

PH0501131

DATA SHEET

UNITED STATES DEPARTMENT OF THE INTERIOR
NATIONAL PARK SERVICE

FOR NPS USE ONLY

JUL 14 1977

RECEIVED

DATE ENTERED

JAN 30 1978

NATIONAL REGISTER OF HISTORIC PLACES
INVENTORY -- NOMINATION FORMSEE INSTRUCTIONS IN HOW TO COMPLETE NATIONAL REGISTER FORMS
TYPE ALL ENTRIES -- COMPLETE APPLICABLE SECTIONS**1 NAME**

HISTORIC HODGIN HALL

AND/OR COMMON Earlier (until 1934) known as University Hall

2 LOCATION

STREET & NUMBER Southwest corner, University of New Mexico campus

CITY, TOWN

Albuquerque

NOT FOR PUBLICATION

CONGRESSIONAL DISTRICT

01

VICINITY OF

STATE

New Mexico

CODE
035

COUNTY

Bernalillo

CODE

001

3 CLASSIFICATION

CATEGORY	OWNERSHIP	STATUS	PRESENT USE	
<input type="checkbox"/> DISTRICT	<input checked="" type="checkbox"/> PUBLIC	<input checked="" type="checkbox"/> OCCUPIED	<input type="checkbox"/> AGRICULTURE	<input type="checkbox"/> MUSEUM
<input checked="" type="checkbox"/> BUILDING(S)	<input type="checkbox"/> PRIVATE	<input type="checkbox"/> UNOCCUPIED	<input type="checkbox"/> COMMERCIAL	<input type="checkbox"/> PARK
<input type="checkbox"/> STRUCTURE	<input type="checkbox"/> BOTH	<input type="checkbox"/> WORK IN PROGRESS	<input checked="" type="checkbox"/> EDUCATIONAL	<input type="checkbox"/> PRIVATE RESIDENCE
<input type="checkbox"/> SITE	PUBLIC ACQUISITION	ACCESSIBLE	<input type="checkbox"/> ENTERTAINMENT	<input type="checkbox"/> RELIGIOUS
<input type="checkbox"/> OBJECT	<input type="checkbox"/> IN PROCESS	<input checked="" type="checkbox"/> YES RESTRICTED	<input type="checkbox"/> GOVERNMENT	<input type="checkbox"/> SCIENTIFIC
	<input type="checkbox"/> BEING CONSIDERED	<input type="checkbox"/> YES UNRESTRICTED	<input type="checkbox"/> INDUSTRIAL	<input type="checkbox"/> TRANSPORTATION
		<input type="checkbox"/> NO	<input type="checkbox"/> MILITARY	<input type="checkbox"/> OTHER

4 OWNER OF PROPERTY

NAME

The Regents of the University of New Mexico

STREET & NUMBER

University Hill N.E. - Scholes Hall

CITY, TOWN

Albuquerque

VICINITY OF

STATE

New Mexico

5 LOCATION OF LEGAL DESCRIPTIONCOURTHOUSE,
REGISTRY OF DEEDS, ETC

Bernalillo County Courthouse

STREET & NUMBER

505 Central Ave., NW

CITY, TOWN

Albuquerque

STATE

New Mexico

6 REPRESENTATION IN EXISTING SURVEYSTITLE New Mexico Register
of Cultural Properties - StateHistoric Landmarks Survey
of Albuquerque - Local

DATE

7-26-74 - State

4/3/74 - Local

 FEDERAL STATE COUNTY LOCAL

DEPOSITORY FOR

SURVEY RECORDS State Planning Office - State

Museum of Albuquerque - Local

CITY, TOWN

505 Don Gaspar, Santa Fe, N.M.

STATE

Box 1293, Albuquerque, N. M.

7 DESCRIPTION

CONDITION		CHECK ONE	CHECK ONE
<input type="checkbox"/> EXCELLENT	<input type="checkbox"/> DETERIORATED	<input type="checkbox"/> UNALTERED	<input checked="" type="checkbox"/> ORIGINAL SITE
<input type="checkbox"/> GOOD	<input type="checkbox"/> RUINS	<input checked="" type="checkbox"/> ALTERED	<input type="checkbox"/> MOVED DATE _____
<input checked="" type="checkbox"/> FAIR	<input type="checkbox"/> UNEXPOSED		

DESCRIBE THE PRESENT AND ORIGINAL (IF KNOWN) PHYSICAL APPEARANCE

Commenced in 1890 (finished 1892) the first building of the University of New Mexico was a stiff, rather awkward Richardson Romanesque design constructed of dark red brick with rough stone trim. Two stories tall on a high stone basement, it had identical pavilions on both main facades. These pavilions of three stories were capped by steep gables which rose as high as the ridge of the hip roof that covered the rectangular structure. The lateral facades also had gables, each surmounted by a large chimney. The proportions of the structure were pinched and vertical, an effect that was exacerbated by the off-center, split-level entrance covered by a broad arch. Fenestration was graded: small square sash in the basement, rectangular openings on the first floor, rounded windows with heavy archivolt on the second, a bank of smaller windows with arched transoms in the pavilion at the third level. Three more openings crowded the gables and eyebrow dormers lighted the attic.

After serving less than two decades a drastic remodeling in 1908 transformed this run of the mill composition into a Spanish-Pueblo design. A flat roof was substituted for the hip. (There appear to have been structural reasons for this change.) All four gables were removed, and the arches over doors and windows were disguised by the simple expedient of dropping a veneer of stucco over the upper portions of the opening. For the sake of economy, however, the roundheaded sashes were not replaced and still show plainly from the interior. The proportions of other windows in the north wing were similarly changed by partial blocking; and the off-center entry of the east facade, which now became the main entrance, was minimized by the addition of a projecting vestibule covered by a low loggia (the latter since removed). Also to relieve the cramped symmetry of the mass, which would be inappropriate in a Spanish-Pueblo type building, an elaborate stair pavilion with masonry parapets was added at the southeast corner. This ascends in broken runs to a covered terrace at the second level treated as a traditional portal. This last feature was achieved by demolishing one corner of the masonry building. The original brick and stone masonry was covered with earth colored stucco, imitation buttresses with wavey contours were added at all corners, and equally unfunctional viga ends were attached to the north and south facades.

The setting for the remodeled Administration Building - "Hodgin Hall" - was enhanced by the planting of Rio Grande Valley cottonwoods and mountain ponderosa by President Tight and the student body of the University in 1908. The grove was later named in his honor "Tight Grove".

9 MAJOR BIBLIOGRAPHICAL REFERENCES

Pueblo on the Mesa, The First Fifty Years at the University of New Mexico
 Dorothy Hughes, 1939 - UNM Press, Albuquerque, New Mexico.
 UNM Regents Minutes, Book A, pp. 5-17.
 UNM Catalogue. Bulletin. 1892, 1893, 1898
New Mexico Professional Engineer, Vol. XVII, No. 11, Nov., 1965.

10 GEOGRAPHICAL DATA

ACREAGE OF NOMINATED PROPERTY 1.96 acres - Hodgin Hall and Tight Grove

UTM REFERENCES

A	13	35	11	88	10	3	8	8	3	1	0	0	B						
	ZONE	EASTING			NORTHING				ZONE	EASTING			NORTHING						
C									D										

VERBAL BOUNDARY DESCRIPTION

Southwest corner of the Central Campus of the University of New Mexico at Albuquerque, New Mexico, bounded on the south by Central Avenue, on the west by University Boulevard, on the north by Redondo Drive, south on the east by a line midway between Hodgin Hall and Art Annex.

See attached location map.

LIST ALL STATES AND COUNTIES FOR PROPERTIES OVERLAPPING STATE OR COUNTY BOUNDARIES

STATE	NA	CODE	COUNTY	CODE
STATE		CODE	COUNTY	CODE

11 FORM PREPARED BY

NAME / TITLE

Bainbridge Bunting and Joe McKinney

ORGANIZATION

Office of the University Architect, University of New Mexico

DATE

STREET & NUMBER

P. O. Box 18, University Station

TELEPHONE

505-277-2236

CITY OR TOWN

Albuquerque, New Mexico 87131

STATE

12 STATE HISTORIC PRESERVATION OFFICER CERTIFICATION

THE EVALUATED SIGNIFICANCE OF THIS PROPERTY WITHIN THE STATE IS:

NATIONAL

STATE

LOCAL

As the designated State Historic Preservation Officer for the National Historic Preservation Act of 1966 (Public Law 89-665), I hereby nominate this property for inclusion in the National Register and certify that it has been evaluated according to the criteria and procedures set forth by the National Park Service.

STATE HISTORIC PRESERVATION OFFICER SIGNATURE

Thomas W. Merb

TITLE *State Historic Preservation Officer*

DATE *1-10-78*

FOR NPS USE ONLY

I HEREBY CERTIFY THAT THIS PROPERTY IS INCLUDED IN THE NATIONAL REGISTER

DIRECTOR, OFFICE OF ARCHAEOLOGY AND HISTORIC PRESERVATION
 ATTEST: *Charles [Signature]*
 KEEPER OF THE NATIONAL REGISTER

DATE *1-30-78*
 KEEPER OF THE NATIONAL REGISTER
 DATE *1-30-78*

N

27 ROMA AVE.



Scale: 1" = 200'

CANTERBURY
EPISCOPAL
CENTER

LDS. INSTITUTE
OF RELIGION

UNIVERSITY BLVD.

PINE ST

HODGIN HALL

TIGHT GROVE

SOUTH GOLF COURSE
CLUBHOUSE

GENERAL AVE.

MESA ST.

UNIVERSITY OF NEW MEXICO
OFFICE OF THE UNIVERSITY
ARCHITECT

APRIL 1974

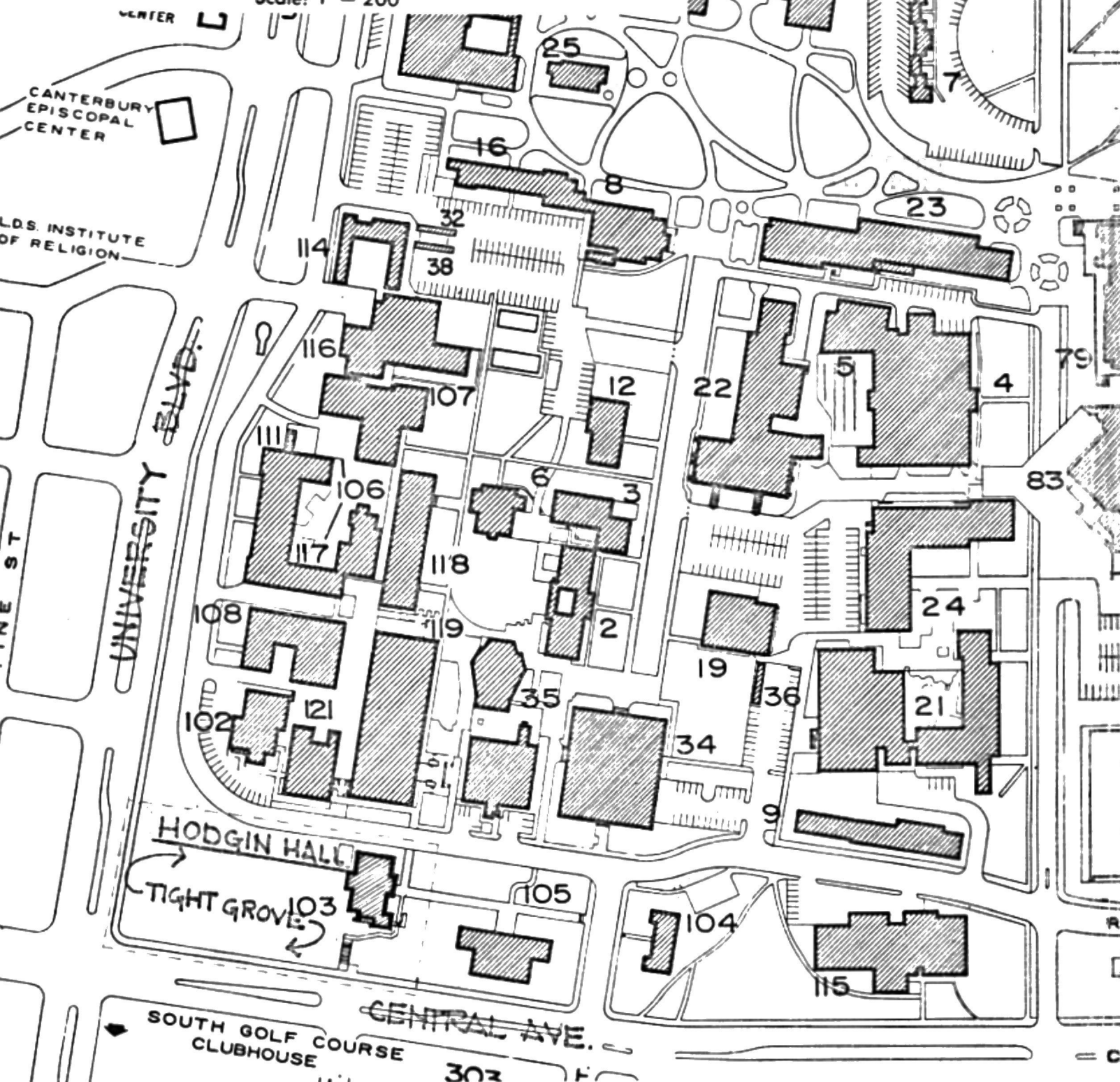



PROPERTY OF THE NATIONAL REGISTER

JAN 30 1978

Property

Hodgin Hall

78001803
Bernalillo

State

N.M.

Working Number

7.14.77.1162

TECHNICAL

Photos

13

Maps

2

*SHPO sign, title, state
level*

1.26.

CONTROL

OK

pl
7.15.77

HISTORIAN

THE BLDG'S RENOVELING MARKS THE BEGINNING OF THE SPANISH-PUERTO REVIVAL IN NEW MEXICO. THE RENOVELING BROUGHT ABOUT THE PHILOSOPHY THAT SPANISH-PUERTO DESIGN WAS A FITTING ARCHITECTURAL EXPRESSION FOR N.M.

ARCHITECTURAL HISTORIAN

ACCEPT

H. J. B. B.
11/10/77

ARCHEOLOGIST

OTHER

Accept
Brabham
12.9.77

HAER

Inventory _____

Review _____

NOMINATION PREPARED BY BUNTING

REVIEW UNIT CHIEF

Accept
Labovich
1/27/78

Return for
technical
deficiencies
1/3/78
LEDDON

BRANCH CHIEF

Inventory

[Signature]
1.30.78

KEEPER

[Signature]
1 30 78

National Register Write-up

3.7.78

Send-back *1.3.78*

Re-submit *1.25.78*

Entered

JAN 30 1978

Federal Register Entry

INT 12100-74

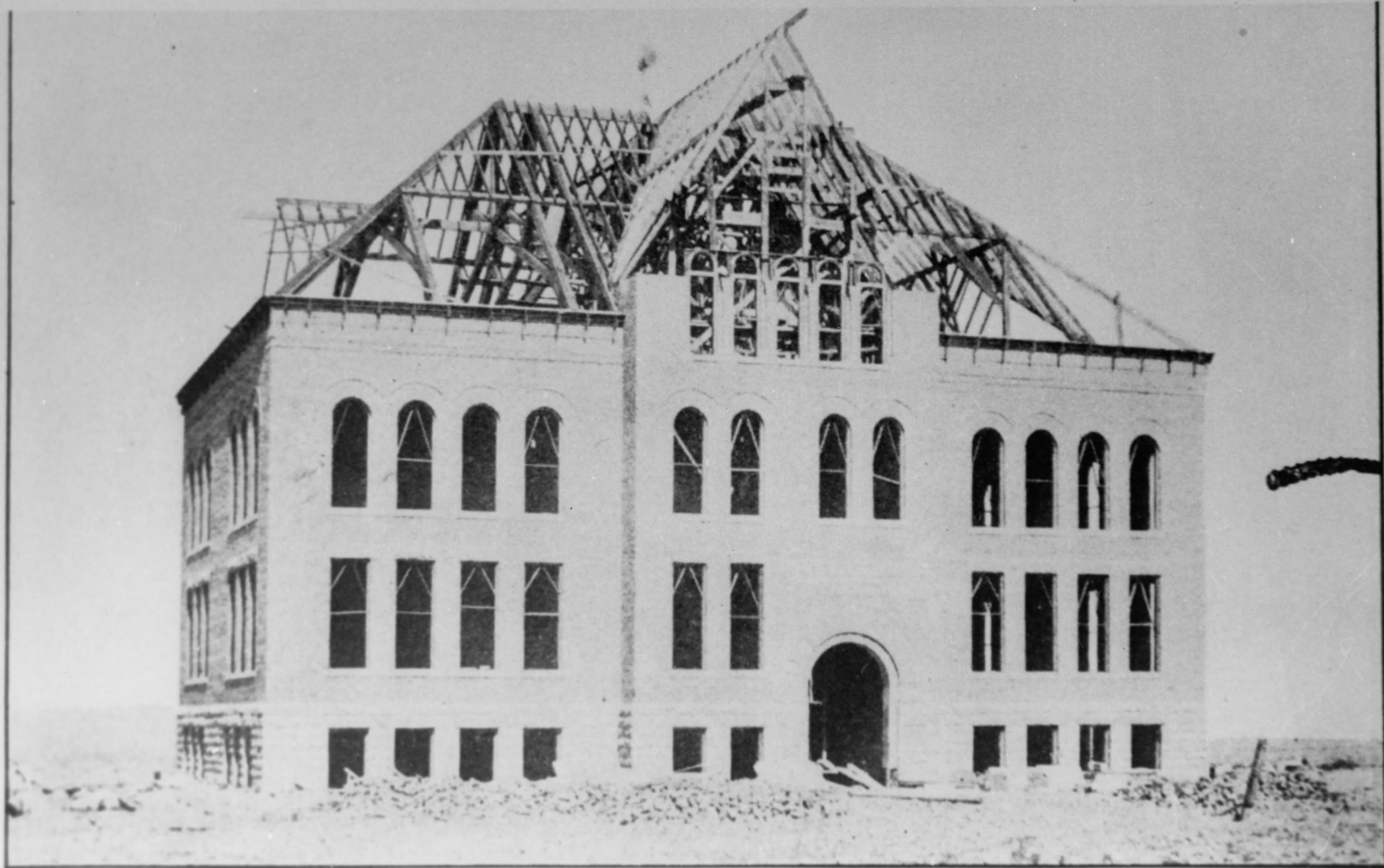

1890

ADMINISTRATION BUILDING

1900

~~Bernalillo~~ Bernalillo Co.

Hodgin Hall
University of New Mexico, Albuquerque
Photographer unknown
1890
State Planning Office
View toward east

#1 *913* JAN 30 1978

JUL 14 1977

PROPERTY OF THE NATIONAL REGISTER

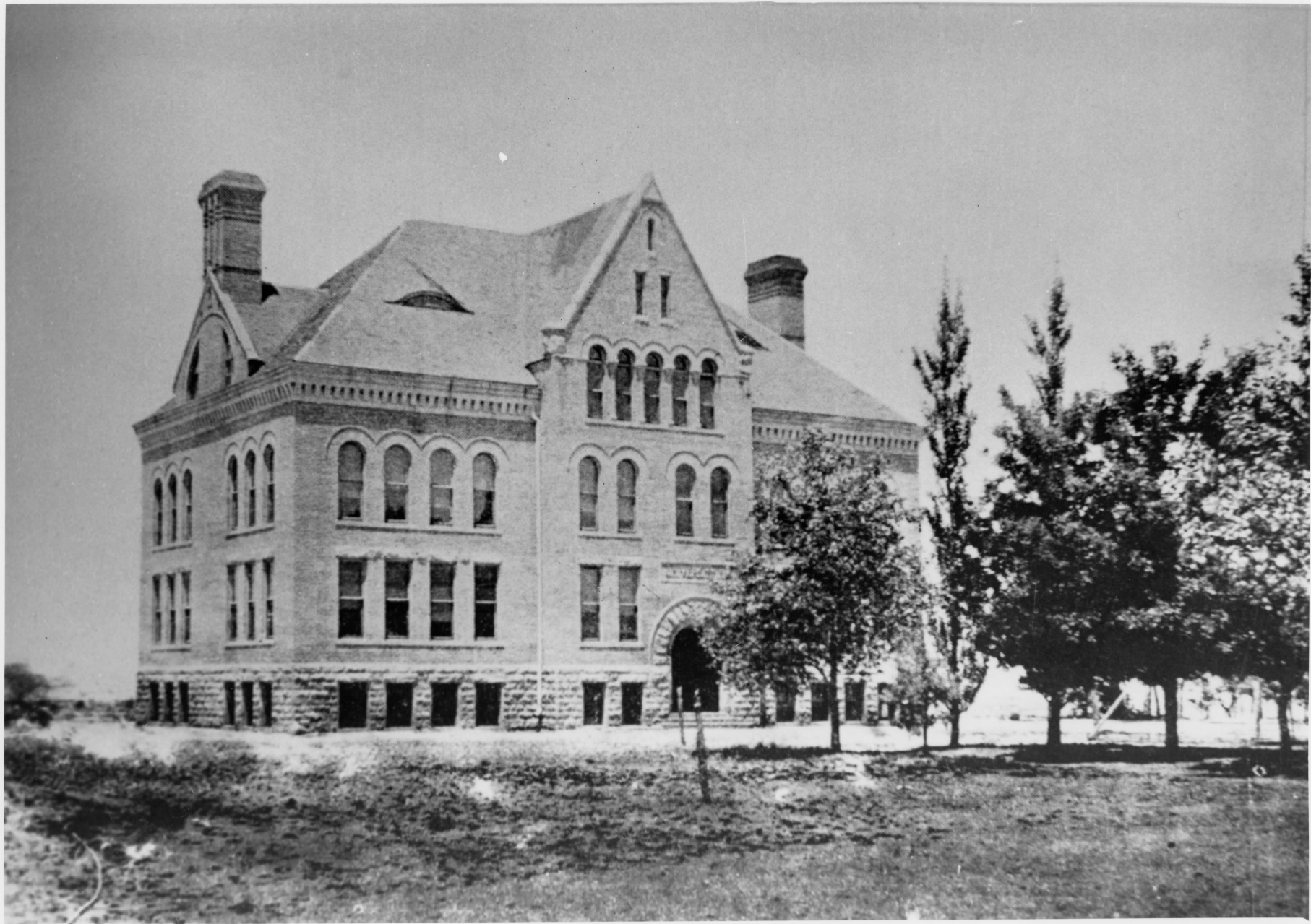

Bernalillo County

Hodgin Hall
University of New Mexico, Albuquerque
Photographer unknown
1900
State Planning Office
View toward east

#2 of 13

JAN 30 1978

JUL 14 1977

PROPERTY OF THE NATIONAL REGISTER

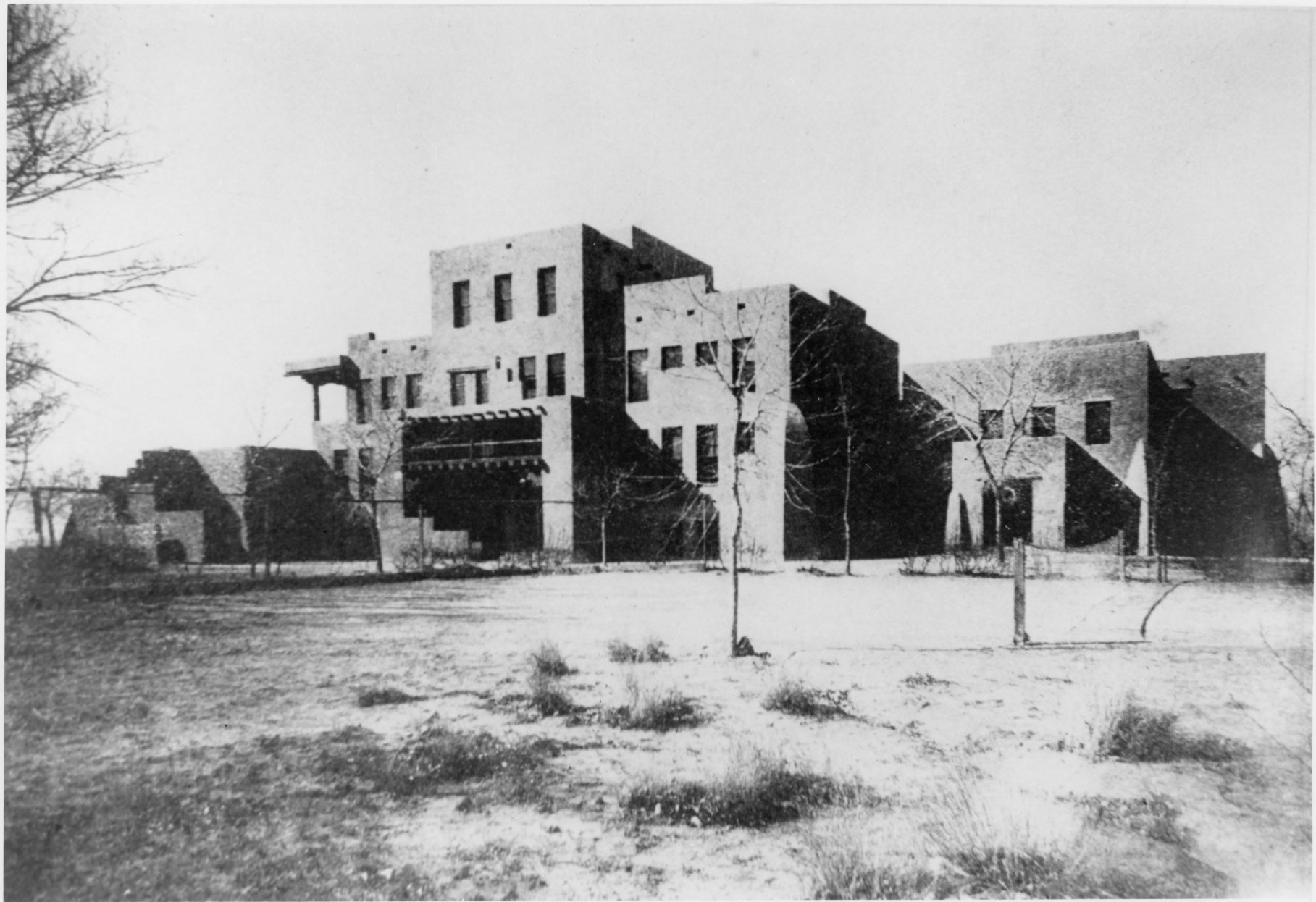

Bernalillo County

Hodgin Hall
University of New Mexico, Albuquerque
Photographer unknown
c. 1909
State Planning Office
View toward west

#3 of 13
JAN 30 1978

JUL 14 1977

PROPERTY OF THE NATIONAL REGISTER



Bernalillo County

Hodgin Hall
University of New Mexico, Albuquerque
Photographer unknown
c. 1918
State Planning Office
View toward northwest

#4 *213*

JAN 30 1978

JUL 14 1977

PROPERTY OF THE NATIONAL REGISTER '7



Bernalillo County

Hodgin Hall
University of New Mexico, Albuquerque
Photographer unknown
c. 1928
State Planning Office
View toward southeast

#5 of 13

JUL 14 1977

JAN 20 1978

PROPERTY OF THE NATIONAL REGISTER



Bernalillo County

Hodgin Hall
University of New Mexico, Albuquerque
UNM Photo Services
1976
State Planning Office
View toward west

#6713

JAN 30 1978

JUL 14 1977

PROPERTY OF THE NATIONAL REGISTER

PROPERTY OF THE NATIONAL REGISTER



Bernalillo County

Hodgin Hall
University of New Mexico, Albuquerque
UNM Photo Services
1976
State Planning Office
View toward north

#7913

JAN 30 1978

JUL 14 1977

PROPERTY OF THE NATIONAL REGISTER



Bernalillo County

Hodgin Hall
University of New Mexico, Albuquerque
UNM Photo Services
1976
State Planning Office
View toward east

#8 *713*

JAN 30 1978

JUL 14 1977

PROPERTY OF THE NATIONAL REGISTER



Bernalillo County

Hodgin Hall
University of New Mexico, Albuquerque
UNM Photo Services

1976

State Planning Office
Central foyer, first floor

#9 *213*

JAN 30 1978

JUL 14 1977

PROPERTY OF THE NATIONAL REGISTER



Bernalillo County

Hodgin Hall
University of New Mexico, Albuquerque
UNM Photo Services
1976
State Planning Office
West staircase between basement and
first floor **JUL 14 1977**
#10 013

JAN 30 1978

PROPERTY OF THE NATIONAL REGISTER



Bernalillo County

Hodgin Hall
University of New Mexico, Albuquerque
UNM Photo Services
1976
State Planning Office
East staircase between first and
second floors
#11 of 13

JUL 14 1977

JAN 30 1978

PROPERTY OF THE NATIONAL REGISTER

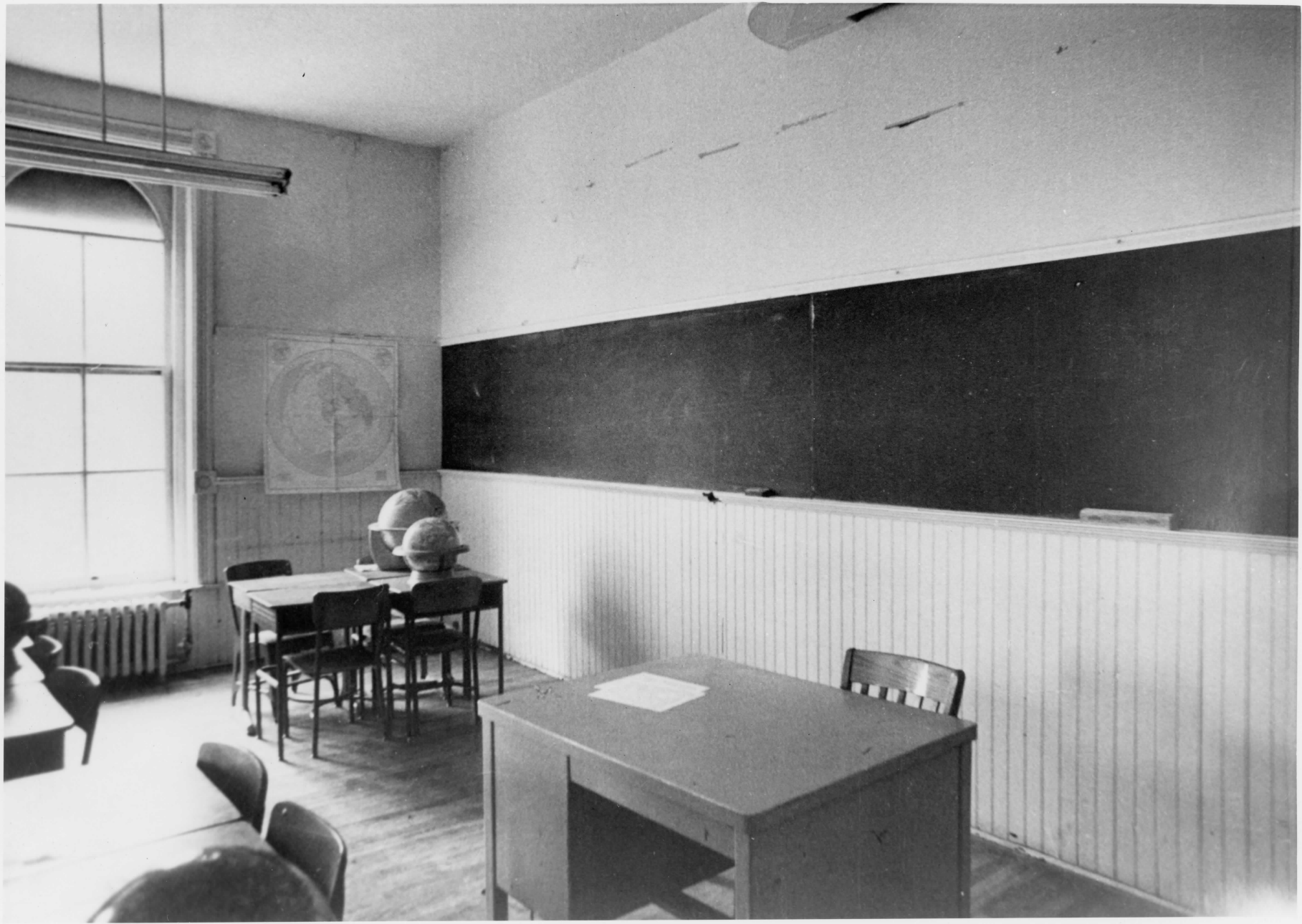

Bernalillo County

Hodgin Hall
University of New Mexico, Albuquerque
UNM Photo Services
1976

State Planning Office
Classroom, Second floor

#12 of 13

JAN 30 1978

JUL 14 1977

PROPERTY OF THE NATIONAL REGISTER



Bernalillo County

Hodgin Hall
University of New Mexico, Albuquerque
UNM Photo Services
1976
State Planning Office
Window detail

#13 *q13* JAN 30 1978

JUL 14 1977

PROPERTY OF THE NATIONAL REGISTER

Hodgin Hall
University of New Mexico
Albuquerque, New Mexico

13/351880/3883100

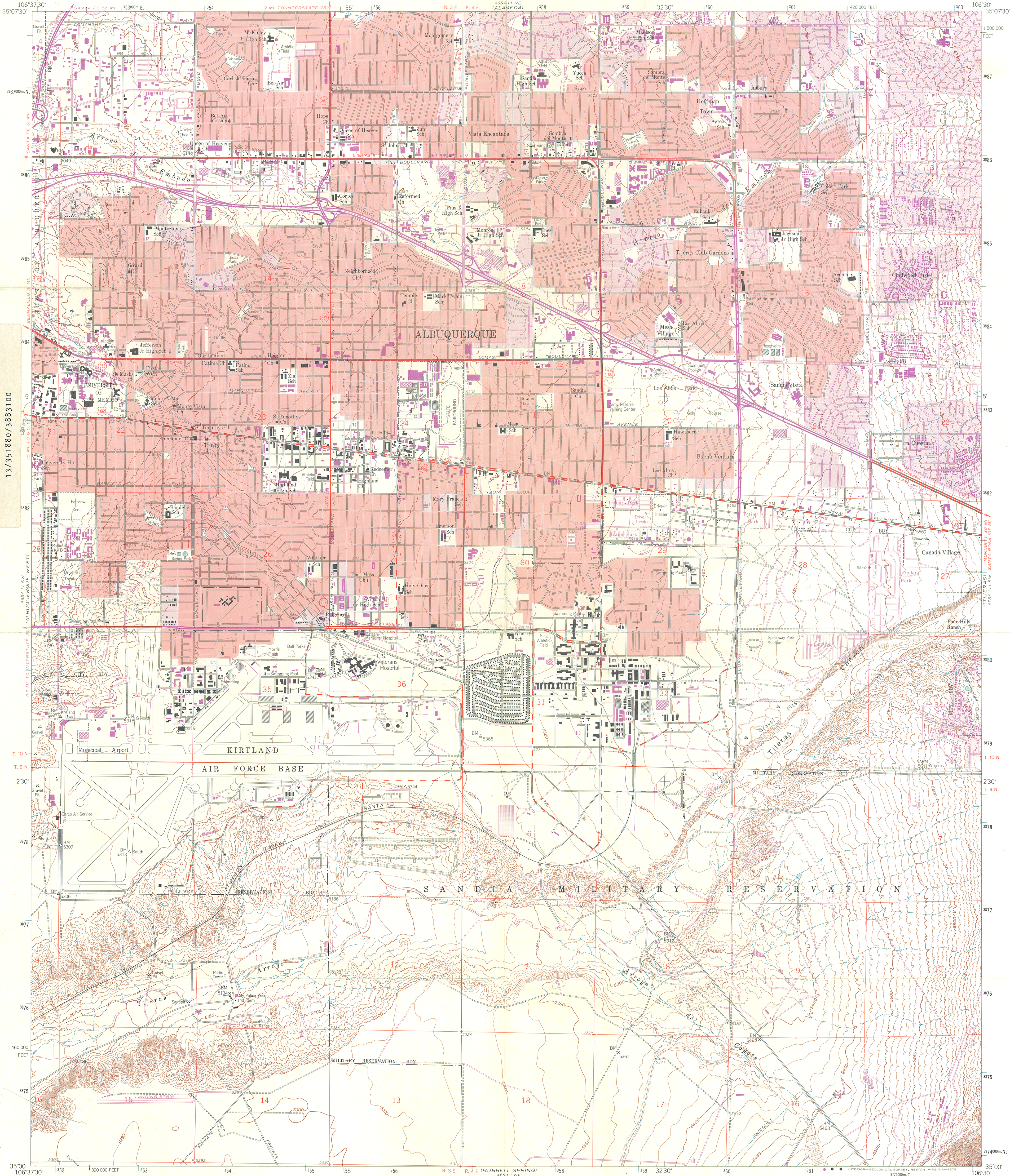

Mapped, edited, and published by the Geological Survey
Control by USGS, USC&GS and USCE
Culture and drainage in part compiled from aerial photographs
taken 1959. Topography by planimeter surveys 1954. Revised 1960
Polyconic projection, 1927 North American datum
10,000-foot grid based on New Mexico coordinate system, central zone
1000-meter Universal Transverse Mercator grid ticks,
zone 13, shown in blue
Red tint indicates areas in which only landmark buildings are shown
Revisions shown in purple compiled from aerial photographs
taken 1967 and 1972. This information not field checked
Purple tint indicates extension of urban areas

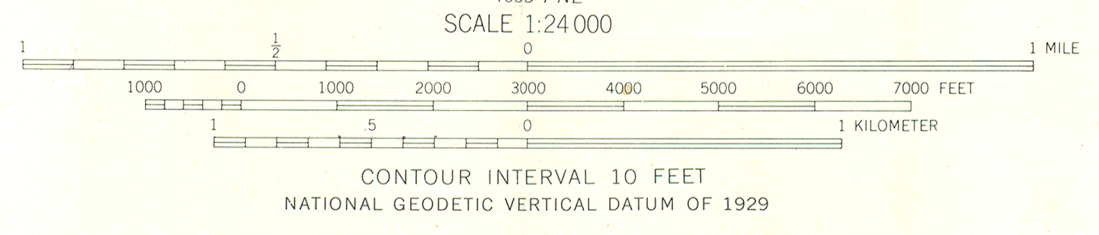
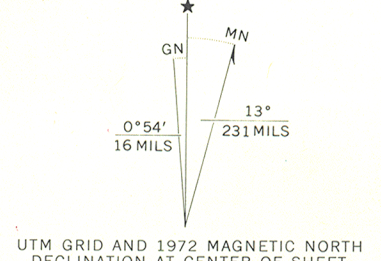

ROAD CLASSIFICATION

Heavy-duty	Light-duty
Medium-duty	Unimproved dirt
Interstate Route	U.S. Route
	State Route

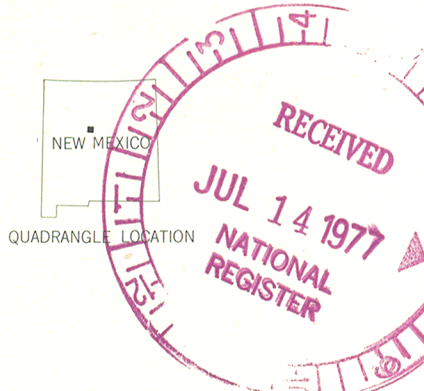

ALBUQUERQUE EAST, N. MEX.
N3500-W10630/7.5
1960
PHOTOREVISED 1967 AND 1972
AMS 4654 11 SE - SERIES V881

THIS MAP COMPLIES WITH NATIONAL MAP ACCURACY STANDARDS
FOR SALE BY U.S. GEOLOGICAL SURVEY, DENVER, COLORADO 80225, OR RESTON, VIRGINIA 22092
A FOLDER DESCRIBING TOPOGRAPHIC MAPS AND SYMBOLS IS AVAILABLE ON REQUEST

JAN 30 1978

STATE OF NEW MEXICO

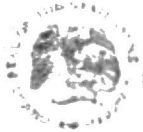

STATE PLANNING OFFICE

GREER BUILDING
505 DON GASPAR AVE.
SANTA FE 87503
(505) 827-2073

LEILA ANDREWS
STATE PLANNING OFFICER

JERRY APODACA
GOVERNOR

June 30, 1977

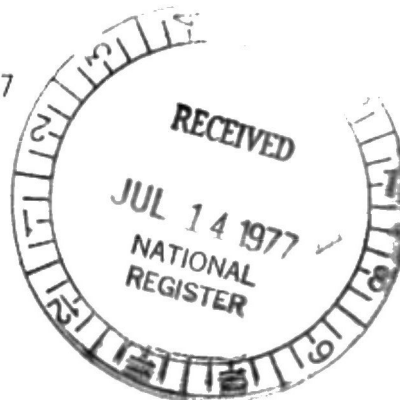

Dr. William J. Murtagh
Keeper of the National Register
U.S. Department of the Interior
National Park Service
18th and C Streets, N.W.
Washington, D.C. 20240

Dear Dr. Murtagh:

Enclosed please find National Register Nomination Forms 10-300 and 10-301 with supporting photographs and maps for Hodgkin Hall, Bernalillo County.

The Hodgkin Hall has been unanimously recommended to me for nomination to the National Register of Historic Places by the New Mexico Cultural Properties Review Committee and is being presented for your approval.

If you have any questions or require additional information, do not hesitate to contact my office.

Sincerely,

A handwritten signature in black ink that reads "Thomas W. Merlan".

Thomas W. Merlan
State Historic
Preservation Officer

TWM:jf

Enclosures

STATE OF NEW MEXICO



STATE PLANNING OFFICE

GREER BUILDING
505 DON GASPAR AVE.
SANTA FE 87503
(505) 827-2073

LEILA ANDREWS
STATE PLANNING OFFICER

JERRY APODACA
GOVERNOR

January 11, 1978

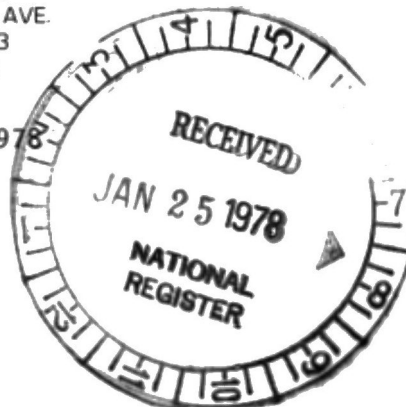

Dr. William J. Murtagh
Keeper of the National Register
National Park Service
1100 L. Street, N.W. - Room 3209
Washington, D. C. 20005

Attention: William Lebovich

Dear Dr. Murtagh:

Enclosed please find Forms 10-300 and 10-301, with supporting photographs and maps, nominating Hodgkin Hall in Bernalillo County to the National Register of Historic Places.

Please forgive the oversight which caused these forms to be returned. They are now in proper order for review.

Sincerely,

A handwritten signature in black ink, appearing to read "Thomas W. Merlan".

Thomas W. Merlan
State Historic Preservation Officer

TWM:jf

Enclosures

ENTRIES IN THE NATIONAL REGISTER

STATE NEW MEXICO

Date Entered JAN 30 1978

<u>Name</u>	<u>Location</u>
Catchall Charcoal Ovens	Raton vicinity Colfax County
Occidental Life Building	Albuquerque Bernalillo County
Hedgin Hall	Albuquerque Bernalillo County

Also Notified

Hon. Harrison H. Schmitt

Hon. Pete V. Domenici

Hon. Manuel Lujan, Jr.

Regional Director, Southwest Region

880

Mott/js 1/31/78

State Historic Preservation Officer

Mr. Thomas W. Merlan

State Planning Office

505 Don Gaspar

Santa Fe, New Mexico 87503

NATIONAL REGISTER DATA SHEET

① NAME as it appears on federal register: Hodgin Hall		② OTHER NAMES: University Hall		③ date of entry: JAN 30 1978	④ county code: 01
⑤ LOCATION street & number University of New Mexico campus		city / town Albuquerque	vicinity of	state NM	county Bernalillo
⑦ OWNER <input type="checkbox"/> PRIVATE <input checked="" type="checkbox"/> STATE <input type="checkbox"/> MUNICIPAL <input type="checkbox"/> COUNTY <input type="checkbox"/> MULTIPLE <input type="checkbox"/> FEDERAL (GPOY 1984)		⑧ ADMINISTRATOR:		⑥ NPS REGION: SW	
⑨ EXISTING SURVEYS <input type="checkbox"/> RAS <input type="checkbox"/> RAE <input type="checkbox"/> RML <input type="checkbox"/> FUNDED? <input type="checkbox"/> YES <input type="checkbox"/> NO		⑩ CONGRESS. DISTRICT 1st		⑪ SOURCE OF NOMINATION <input checked="" type="checkbox"/> STATE <input type="checkbox"/> FEDERAL	
⑫ WITHIN NATIONAL REGISTER HISTORIC DISTRICT? <input type="checkbox"/> YES <input checked="" type="checkbox"/> NO		⑬ WITHIN NATIONAL HISTORIC LANDMARK? <input type="checkbox"/> YES <input checked="" type="checkbox"/> NO		⑭ ACRES: <input type="checkbox"/> LOCAL <input type="checkbox"/> PRIVATE ORGANIZATION	
⑮ CONDITION <input type="checkbox"/> deteriorated <input type="checkbox"/> altered <input type="checkbox"/> original site <input type="checkbox"/> excellent <input type="checkbox"/> ruins <input type="checkbox"/> unaltered <input type="checkbox"/> moved <input type="checkbox"/> good <input type="checkbox"/> unexposed <input type="checkbox"/> reconstructed <input type="checkbox"/> unknown <input type="checkbox"/> fair <input type="checkbox"/> unexcavated <input type="checkbox"/> excavated		⑯ features: <input type="checkbox"/> SUBSTANTIALLY INTACT-1 <input type="checkbox"/> NOT INTACT-0 <input type="checkbox"/> UNKNOWN-4 <input type="checkbox"/> NOT APPLICABLE-7		⑰ SUBSTANTIALLY INTACT-2 <input type="checkbox"/> NOT INTACT-0 <input type="checkbox"/> UNKNOWN-5 <input type="checkbox"/> NOT APPLICABLE-8	
⑱ ACCESS <input type="checkbox"/> YES - Restricted <input type="checkbox"/> YES - Unrestricted <input type="checkbox"/> No Access <input type="checkbox"/> Unknown		⑲ ADAPTIVE USE <input type="checkbox"/> YES <input type="checkbox"/> NO		⑳ SAVED: <input type="checkbox"/> YES <input type="checkbox"/> NO	
⑳ AREAS OF SIGNIFICANCE:		㉑ CLAIMS: explain		㉒ IS PROPERTY & HISTORIC DISTRICT? <input type="checkbox"/> yes <input type="checkbox"/> no	
<input type="checkbox"/> ARCHEOLOGY - prehistoric - 1 <input type="checkbox"/> ARCHEOLOGY - historic - 2 <input type="checkbox"/> AGRICULTURE - 3 <input type="checkbox"/> ARCHITECTURE - 4 <input type="checkbox"/> ART - 5		<input type="checkbox"/> ENGINEERING - 11 <input type="checkbox"/> ENTERTAINMENT - 20 <input type="checkbox"/> EXPLORATION - 12 <input type="checkbox"/> HEALTH - 22 <input type="checkbox"/> INDUSTRY - 13 <input type="checkbox"/> INVENTION - 14		<input type="checkbox"/> LANDSCAPE ARCH. - 15 <input type="checkbox"/> LAW - 16 <input type="checkbox"/> LITERATURE - 17 <input type="checkbox"/> MILITARY - 18 <input type="checkbox"/> MUSIC - 19 <input type="checkbox"/> PHILOSOPHY - 20	
㉓ functions WHEN HISTORICALLY SIGNIFICANT: CURRENTLY:		㉔ dates of initial construction: major alterations: historic events:		ETHNIC GROUP ASSOCIATION	
㉕ architectural style(s)		㉖ architect:		㉗ master builder:	
㉘ landscape architect / garden designer:		㉙ interior decorator:		㉚ artist:	
㉛ artisan:		㉜ builder/contractor:		㉝ engineer:	
㉞ NAMES give role & date					
PERSONAL:					
EVENTS:					
INSTITUTIONAL:					
㉟ NATIONAL REGISTER WRITE-UP					