

PH 0091707

Form 10-300
(July 1969)

UNITED STATES DEPARTMENT OF THE INTERIOR
NATIONAL PARK SERVICE

NATIONAL REGISTER OF HISTORIC PLACES INVENTORY - NOMINATION FORM

(Type all entries - complete applicable sections)

STATE:	New Mexico
COUNTY:	Colfax
FOR NPS USE ONLY	
ENTRY NUMBER	DATE
APR 9	1973

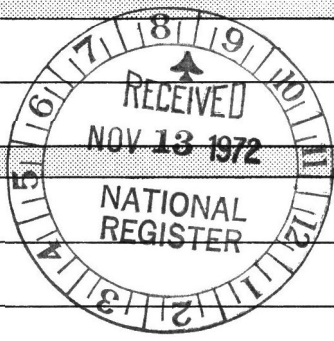

1. NAME

COMMON:
Cimarron Historic District

AND/OR HISTORIC:

2. LOCATION

STREET AND NUMBER:

CITY OR TOWN:
Cimarron

STATE	CODE	COUNTY:	CODE
New Mexico	35	Colfax	007

3. CLASSIFICATION

CATEGORY (Check One)	OWNERSHIP	STATUS	ACCESSIBLE TO THE PUBLIC
<input checked="" type="checkbox"/> District <input type="checkbox"/> Site <input type="checkbox"/> Object	<input type="checkbox"/> Public <input type="checkbox"/> Private <input checked="" type="checkbox"/> Both	<input checked="" type="checkbox"/> Occupied <input type="checkbox"/> Unoccupied <input type="checkbox"/> Preservation work in progress	Yes: <input checked="" type="checkbox"/> Restricted <input type="checkbox"/> Unrestricted <input type="checkbox"/> No
PRESENT USE (Check One or More as Appropriate)			
<input type="checkbox"/> Agricultural <input checked="" type="checkbox"/> Commercial <input type="checkbox"/> Educational <input type="checkbox"/> Entertainment	<input checked="" type="checkbox"/> Government <input type="checkbox"/> Industrial <input type="checkbox"/> Military <input type="checkbox"/> Museum	<input type="checkbox"/> Park <input checked="" type="checkbox"/> Private Residence <input checked="" type="checkbox"/> Religious <input type="checkbox"/> Scientific	<input type="checkbox"/> Transportation <input type="checkbox"/> Other (Specify) _____ _____ _____

4. OWNER OF PROPERTY

OWNER'S NAME:
Private citizens and town of Cimarron

STREET AND NUMBER:

CITY OR TOWN:	STATE:	CODE
Cimarron	New Mexico	35

5. LOCATION OF LEGAL DESCRIPTION

COURTHOUSE, REGISTRY OF DEEDS, ETC.:
Colfax County Clerk's Office

STREET AND NUMBER:

CITY OR TOWN:	STATE	CODE
Raton	New Mexico	35

6. REPRESENTATION IN EXISTING SURVEYS

TITLE OF SURVEY:
New Mexico Register of Cultural Properties

DATE OF SURVEY: 5/22/1970 Federal State County Local

DEPOSITORY FOR SURVEY RECORDS:
State Planning Office

STREET AND NUMBER:
200 W. DeVargas

CITY OR TOWN:	STATE:	CODE
Santa Fe	New Mexico	35

SEE INSTRUCTIONS

STATE:

COUNTY:

ENTRY NUMBER

DATE

FOR NPS USE ONLY

APR 9 1973

7. DESCRIPTION

CONDITION	(Check One)					
	<input type="checkbox"/> Excellent	<input checked="" type="checkbox"/> Good	<input type="checkbox"/> Fair	<input type="checkbox"/> Deteriorated	<input type="checkbox"/> Ruins	<input type="checkbox"/> Unexposed
	(Check One)			(Check One)		
	<input checked="" type="checkbox"/> Altered	<input type="checkbox"/> Unaltered		<input type="checkbox"/> Moved	<input checked="" type="checkbox"/> Original Site	

DESCRIBE THE PRESENT AND ORIGINAL (if known) PHYSICAL APPEARANCE

The majority of the buildings which were constructed in the mid-19th century in the town of Cimarron still exist. Built of adobe or stone, the structures have undergone minor modifications as the uses of the buildings have changed without, however, losing their basic integrity. The village pattern remains essentially as it was first established during the 1850's. Most of the buildings are used for commercial purposes of the village and surrounding area.



SEE INSTRUCTIONS

SIGNIFICANCE

PERIOD (Check One or More as Appropriate)

- | | | | |
|--|---------------------------------------|--|---------------------------------------|
| <input type="checkbox"/> Pre-Columbian | <input type="checkbox"/> 16th Century | <input type="checkbox"/> 18th Century | <input type="checkbox"/> 20th Century |
| <input type="checkbox"/> 15th Century | <input type="checkbox"/> 17th Century | <input checked="" type="checkbox"/> 19th Century | |

SPECIFIC DATE(S) (If Applicable and Known) **1850**

AREAS OF SIGNIFICANCE (Check One or More as Appropriate)

- | | | | |
|--|---|---|---|
| <input type="checkbox"/> Aboriginal | <input type="checkbox"/> Education | <input checked="" type="checkbox"/> Political | <input type="checkbox"/> Urban Planning |
| <input type="checkbox"/> Prehistoric | <input type="checkbox"/> Engineering | <input checked="" type="checkbox"/> Religion/Philosophy | <input type="checkbox"/> Other (Specify): |
| <input checked="" type="checkbox"/> Historic | <input type="checkbox"/> Industry | <input type="checkbox"/> Science | |
| <input type="checkbox"/> Agriculture | <input type="checkbox"/> Invention | <input type="checkbox"/> Sculpture | |
| <input checked="" type="checkbox"/> Architecture | <input type="checkbox"/> Landscape Architecture | <input type="checkbox"/> Social/Humanitarian | |
| <input type="checkbox"/> Art | <input type="checkbox"/> Literature | <input type="checkbox"/> Theater | |
| <input checked="" type="checkbox"/> Commerce | <input type="checkbox"/> Military | <input type="checkbox"/> Transportation | |
| <input type="checkbox"/> Communications | <input type="checkbox"/> Music | | |
| <input type="checkbox"/> Conservation | | | |

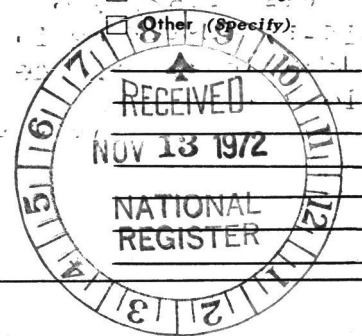

STATEMENT OF SIGNIFICANCE

An accurate summary of the Cimarron Historic District is given in the National Survey of Historic Sites and Buildings. Westward Expansion and Extension of the National Boundaries 1830-1898; The Santa Fe Trail. G. P. O., National Park Service, 1963. A portion of the text of the section on Cimarron is as follows: As division point for Taos or Fort Union-Santa Fe wagon traffic, stage stop, and headquarters of the 1,700,000-acre Maxwell Land Grant, Cimarron was an important stop on the Mountain Branch of the Santa Fe Trail. Lucien B. Maxwell, a former trader and trapper, acquired the Beaubien-Miranda grant in 1864, having married the daughter of Carlos Beaubien, one of the original grantees. He then started the large-scale ranching operations that made Cimarron for a time headquarters of the cattle industry in northern New Mexico. Maxwell's adobe mansion, expensively furnished and noted for lavish entertainment, was the first civilized stop on the trail in New Mexico. Many Santa Fe traders knew Maxwell or did business with him enroute to Santa Fe, and he habitually invited them to stop for the night to enjoy the regal hospitality of his home.

During Maxwell's ascendancy, which lasted only until 1870 when he was ruined financially by mining ventures, Cimarron was the local agency for the Ute Indians, the cowboy capital of northern New Mexico, and the outfitting point for prospectors, trappers, and hunters bound for the mountains. Territorial Governor Lew Wallace, Kit Carson, and Buffalo Bill Cody were but three of the famous men that called upon the monarch of the Cimarron.

Cimarron is neatly divided by the Cimarron River into an old and a new town, thus helping to preserve the old from modern encroachment. Although the Maxwell House burned in 1885, several other buildings with trail associations have survived. Most important of these is Maxwell's 1864 stone flour mill, a noted trail landmark that looks today precisely as it did a century ago. Jicarilla Apaches and Utes obtained their government flour and rations here, and trail travelers sometimes jostled into the mill with them to replenish flour

(See Continuation Sheet)

SEE INSTRUCTIONS

9. MAJOR BIBLIOGRAPHICAL REFERENCES

Cleaveland, Agnes Morley. Satan's Paradise. Boston: Houghton Mifflin Company, 1952, pp. 7-21.
 Bloom, Lansing B. (ed.). "Bourke on the Southwest," New Mexico Historical Review, January, XII, 1937, p. 53.
 Keleher, William A. Maxwell Land Grant, Santa Fe: The Rydal Press, 1942, pp. 25-38.
 Loyola, Sister Mary. "The American Occupation of New Mexico 1821-1852," New Mexico Historical Review, January, XIV, 1939, p. 72.

(See Continuation Sheet)

10. GEOGRAPHICAL DATA

LATITUDE AND LONGITUDE COORDINATES DEFINING A RECTANGLE LOCATING THE PROPERTY				OR	LATITUDE AND LONGITUDE COORDINATES DEFINING THE CENTER POINT OF A PROPERTY OF LESS THAN TEN ACRES				
CORNER	LATITUDE		LONGITUDE		LATITUDE		LONGITUDE		
	Degrees	Minutes	Seconds	Degrees	Minutes	Seconds	Degrees	Minutes	Seconds
NW	N36	30	29"	W104	55	37"			
NE	N36	30	29"	W104	54	57"			
SE	N36	30	03"	W104	54	57"			
SW	N36	30	03"	W104	55	37"			

APPROXIMATE ACREAGE OF NOMINATED PROPERTY: 194

LIST ALL STATES AND COUNTIES FOR PROPERTIES OVERLAPPING STATE OR COUNTY BOUNDARIES

STATE:	CODE	COUNTY	CODE

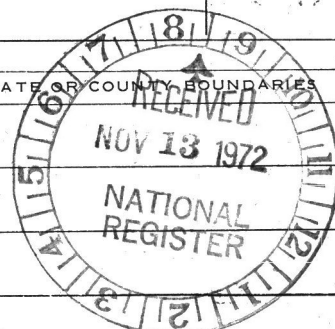

NO UTM CD

SEE INSTRUCTIONS

11. FORM PREPARED BY

NAME AND TITLE:
James H. Purdy, Archivist I

ORGANIZATION: State Records Center & Archives DATE: 10-27-72

STREET AND NUMBER:
404 Montezuma

CITY OR TOWN: Santa Fe STATE: New Mexico CODE: 35

12. STATE LIAISON OFFICER CERTIFICATION

NATIONAL REGISTER VERIFICATION

As the designated State Liaison Officer for the National Historic Preservation Act of 1966 (Public Law 89-665), I hereby nominate this property for inclusion in the National Register and certify that it has been evaluated according to the criteria and procedures set forth by the National Park Service. The recommended level of significance of this nomination is:

National State Local

Name: David King

Title: _____

Date: _____

I hereby certify that this property is included in the National Register.

Robert H. Utley
 Chief, Office of Archeology and Historic Preservation

Date: 4/3/73

ATTEST:

[Signature]
 Keeper of The National Register

Date: 3/23/73

**NATIONAL REGISTER OF HISTORIC PLACES
INVENTORY - NOMINATION FORM**

(Continuation Sheet)

STATE	
New Mexico	
COUNTY	
Colfax	
FOR NPS USE ONLY	
ENTRY NUMBER	DATE
APR 8	1973

(Number all entries)

No. 8 SIGNIFICANCE continued

supplies for the home stretch of the journey to Santa Fe. The warehouse for the Ute Agency, reputedly built about 1850 is a one-story stuccoed adobe that housed a grocery store in 1958. Swink's Saloon, now a service station, was built as a brewery in 1854, but soon became the most notorious gambling hall in northern New Mexico. According to the local historical marker on this building, it was a place where "Taos lightning, powder smoke & bullets caused many to bite the dust & caused many to be carried out feet first." The county courthouse, a one-story building built in 1872, now stands deserted, as does the old stone jail of the same period. One of the walls of this jail is of more recent vintage, having been replaced after it was dynamited by a lynching party. The Don Diego Tavern, originally the St. James Hotel, was built in the 1870's by Henry Lambert, formerly chef to Grant and Lincoln. Buffalo Bill, who organized his "Wild West Show" in Cimarron, spent Christmas in this hotel whenever possible and gave Christmas parties for the children of Cimarron. Reputed to have been the scene of 26 killings, the two-story stuccoed adobe still serves as a hotel. Several newer buildings have been built in old town, but their architecture conforms to the historical setting.

No. 9 MAJOR BIBLIOGRAPHICAL REFERENCES continued

Montgomery, C. M. "Historic Cimarron," New Mexico Magazine, April, 1969, pp. 26-31.

The National Survey of Historic Sites and Buildings. Westward Expansion and Extension of the National Boundaries 1830-1898; The Santa Fe Trail. G.P.O., National Park Service, 1963.

Pearson, Jim Berry. The Maxwell Land Grant. Norman: University of Oklahoma Press, 1961, pp. 11-14.



PROPERTY Cimarron Historic District STATE New Mexico

73001140

Working number 11.13.72.1703

5/31/73
Colfax

TECH REVIEW
Photos 3
Maps 1

REVIEW No SLO title or date;

78
25
73

HISTORIAN

Accept - AmL
3/12/73

ARCHEOLOGIST

Although the district boundary is a bit vague at one point on the map, - it is located within the square co-ordinates and seems to be acceptable. accept Colb 3-22-73

ARCHITECT

We need verbal boundary description, & main bldgs. otherwise...

↑
RETURN

Accept
KH
3/20/73

BRANCH CHIEF

OKed Rep
3/22/73

EDITORIAL REVIEW

Publishable photo - view of town.

KEEPER

OK
3/23/73

National Register write-up _____

Acknowledge _____

Federal Register entry 6-5-73

Send-back _____

Re-submit _____

Register no. APR 3 1973

U 3 8

4 - Cimarron - 4

→ N



N

UNITED STATES DEPARTMENT OF THE INTERIOR
NATIONAL PARK SERVICE

NATIONAL REGISTER OF HISTORIC PLACES
PROPERTY PHOTOGRAPH FORM

(Type all entries - attach to or enclose with photograph)

STATE New Mexico	
COUNTY Colfax	
FOR NPS USE ONLY	
ENTRY NUMBER	DATE
APR 3	1973

SEE INSTRUCTIONS

1. NAME			
COMMON: Cimarron Historic District			
AND/OR HISTORIC:			
2. LOCATION			
STREET AND NUMBER:			
CITY OR TOWN: Cimarron			
STATE: New Mexico		CODE 35	COUNTY: Colfax
			CODE 007
3. PHOTO REFERENCE			
PHOTO CREDIT: Unknown			
DATE OF PHOTO: n.d.			
NEGATIVE FILED AT: Unknown			
4. IDENTIFICATION			
DESCRIBE VIEW, DIRECTION, ETC. Aerial photo of Cimarron Historic District which is located in the sw corner of the photo.			

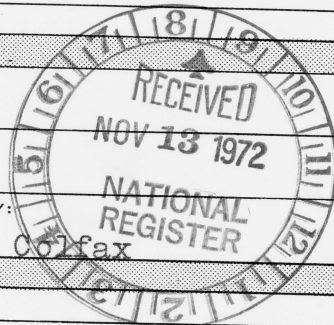

Cimarron

PROPERTY OF THE NATIONAL REGISTER



Trading Post, Cimarron

The preparation of this photograph was financially aided through a federal grant from the Department of Housing and Urban Development under the Urban Planning Assistance Program authorized by Section 701 of the Act of 1954, as amended.

NPS Number

4373

Title:

Cimarron Historic

District

Loc.

Colfax Co, N.Mex. (2)

Dahl Brothers' Trading Post

UNITED STATES DEPARTMENT OF THE INTERIOR
NATIONAL PARK SERVICE

NATIONAL REGISTER OF HISTORIC PLACES
PROPERTY PHOTOGRAPH FORM

(Type all entries - attach to or enclose with photograph)

STATE

New Mexico

COUNTY

Colfax

FOR NPS USE ONLY

ENTRY NUMBER

DATE

APR 3 1973

SEE INSTRUCTIONS

1. NAME

COMMON: Cimarron Historic District (Dahl Brothers' Trading
AND/OR HISTORIC: Post)

2. LOCATION

STREET AND NUMBER:

CITY OR TOWN:

Cimarron

STATE:

New Mexico

CODE

35

COUNTY:

Colfax

CODE

007

3. PHOTO REFERENCE

PHOTO CREDIT: Karl Kernberger

DATE OF PHOTO: 1969

NEGATIVE FILED AT: Karl Kernberger, 1321 Cerro Gordo, Santa Fe,
New Mexico, 87501

4. IDENTIFICATION

DESCRIBE VIEW, DIRECTION, ETC.

View of Dahl Brothers' Trading Post facing NE

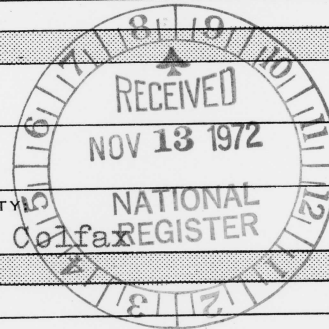

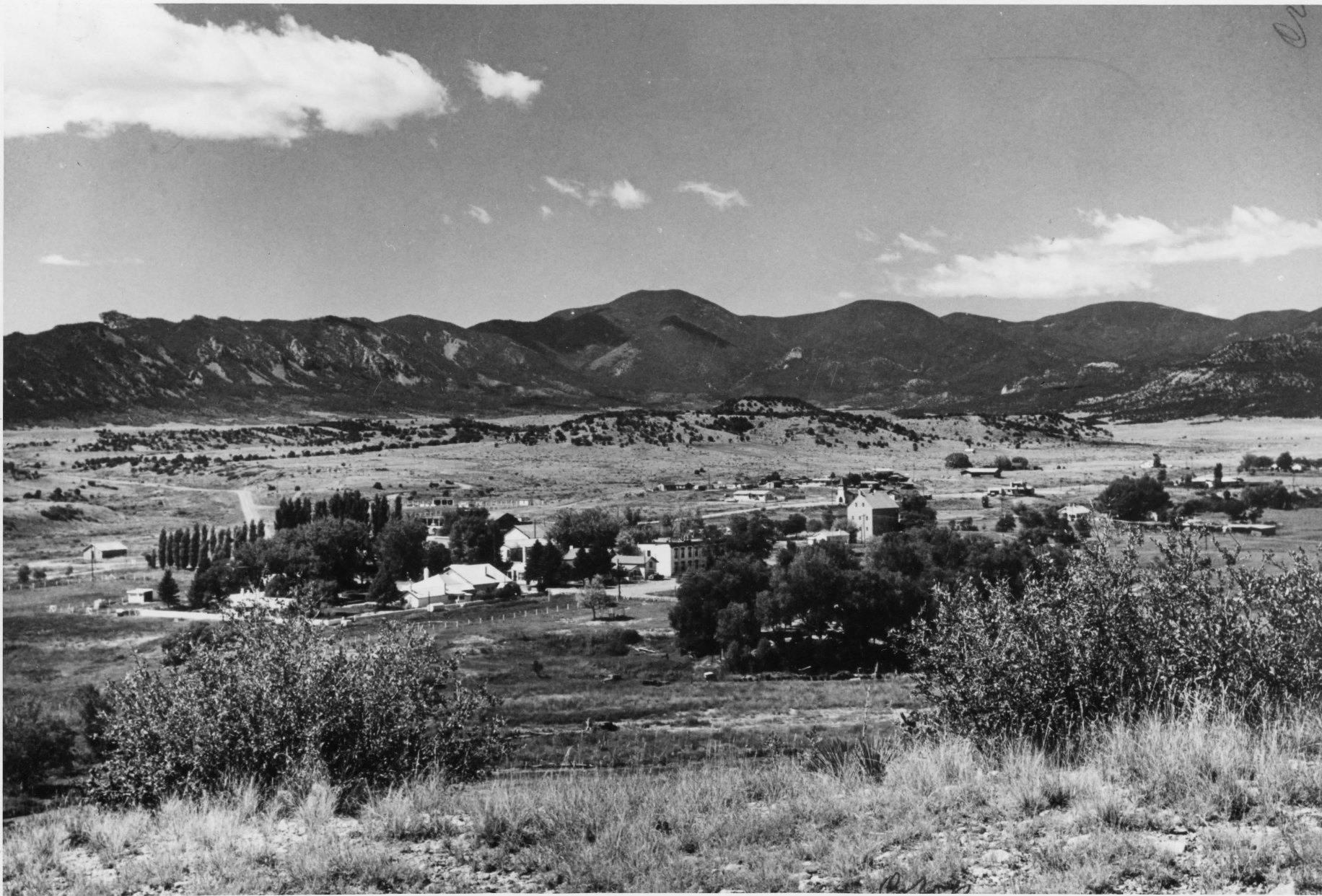

NPS Number

4. 3. 73

Title:

Cimarron Historic
District

Loc.

Colfax Co., N. Mex.

View of Cimarron Historic

District facing SW

PC. Karl Kernberger

1964

3

6

PROPERTY OF THE NATIONAL REGISTER

Cimarron Historic District.

Facing SW

NATIONAL REGISTER OF HISTORIC PLACES
PROPERTY MAP FORM

(Type all entries - attach to or enclose with map)

STATE New Mexico	
COUNTY Colfax	
FOR NPS USE ONLY	
ENTRY NUMBER APR 3 1972	DATE

SEE INSTRUCTIONS

1. NAME			
COMMON: Cimarron Historic District			
AND/OR HISTORIC:			
2. LOCATION			
STREET AND NUMBER:			
CITY OR TOWN: Cimarron			
STATE: New Mexico	CODE 35	COUNTY: Colfax	CODE 007
3. MAP REFERENCE			
SOURCE: U.S. Geological Survey Quad Map of Cimarron			
SCALE: 1: 24,000			
DATE: 1961			
4. REQUIREMENTS			
TO BE INCLUDED ON ALL MAPS			
1. Property boundaries where required.			
2. North arrow.			
3. Latitude and longitude reference.			

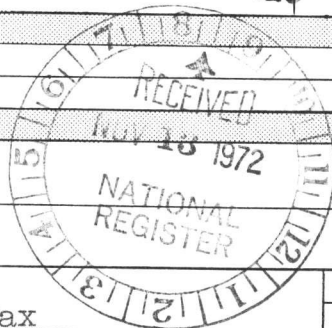

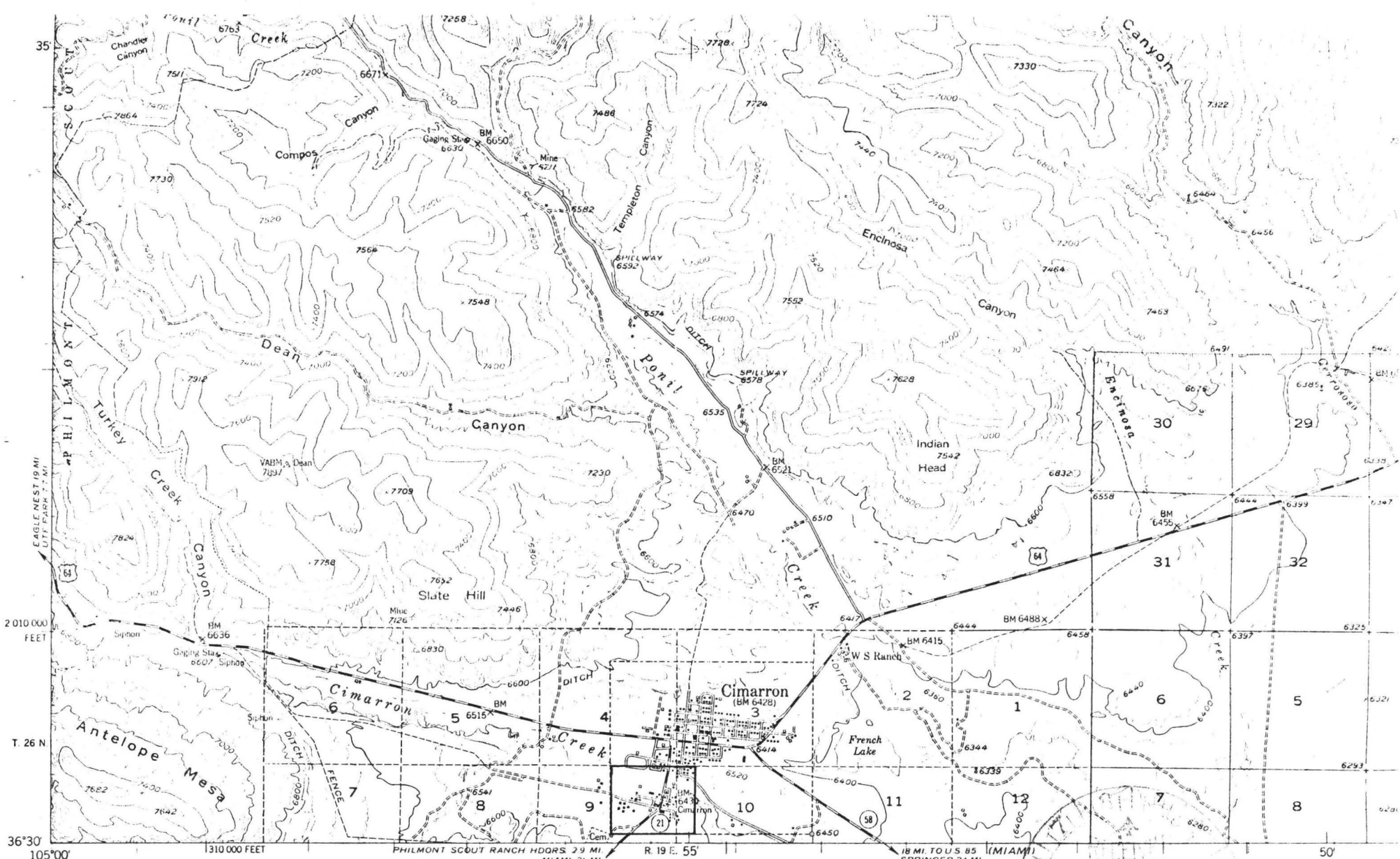

Mapped, edited, and published by the Geological Survey

Control by USGS and USC&GS

Topography from aerial photographs by multiplex methods

Aerial photographs taken 1953. Field check 1955

Polyconic projection. 1927 North American datum
10,000-foot grid based on New Mexico coordinate system,
east zone

1000-meter Universal Transverse Mercator grid ticks,
shown in blue

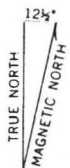

APPROXIMATE MEAN
DECLINATION, 1955

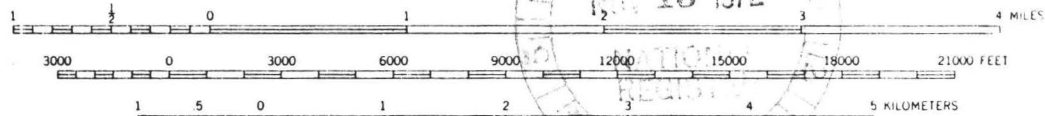

SCALE 1:62,500

CONTOUR INTERVAL 40 FEET
DATUM IS MEAN SEA LEVEL

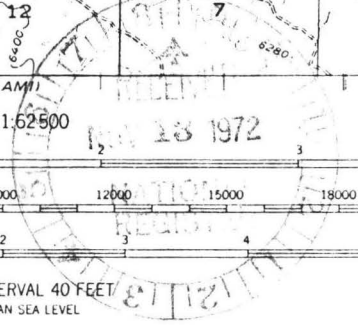

THIS MAP COMPLIES WITH NATIONAL MAP ACCURACY STANDARDS
FOR SALE BY U.S. GEOLOGICAL SURVEY, DENVER 25, COLORADO OR WASHINGTON 25, D.C.
A FOLDER DESCRIBING TOPOGRAPHIC MAPS AND SYMBOLS IS AVAILABLE ON REQUEST

CORNER	LATITUDE			LONGITUDE		
	Degrees	Minutes	Seconds	Degrees	Minutes	Seconds
NW	N 36°	30'	29"	W 104°	55'	37"
NE	N 36°	30'	29"	W 104°	54'	57"
SE	N 36°	30'	03"	W 104°	54'	57"

**NATIONAL REGISTER OF HISTORIC PLACES
PROPERTY MAP FORM**

(Type all entries - attach to or enclose with map)

STATE	New Mexico
COUNTY	Colfax
- FOR NPS USE ONLY	
ENTRY NUMBER	DATE
APR 3 1973	

SEE INSTRUCTIONS

1. NAME			
COMMON: Cimarron Historic District			
AND/OR HISTORIC:			
2. LOCATION			
STREET AND NUMBER:			
CITY OR TOWN: Cimarron			
STATE: New Mexico	CODE 35	COUNTY: Colfax	CODE 007
3. MAP REFERENCE			
SOURCE: U.S. Geological Survey Quad Map of Cimarron			
SCALE: 1: 24,000			
DATE: 1961			
4. REQUIREMENTS			
TO BE INCLUDED ON ALL MAPS			
1. Property boundaries where required.			
2. North arrow.			
3. Latitude and longitude reference.			



**NATIONAL REGISTER OF HISTORIC PLACES
PROPERTY MAP FORM**

(Type all entries - attach to or enclose with map)

STATE New Mexico	
COUNTY Colfax	
FOR NPS USE ONLY	
ENTRY NUMBER	DATE
	APR 3 1973

SEE INSTRUCTIONS

1. NAME

COMMON: Cimarron Historic District

AND/OR HISTORIC:

2. LOCATION

STREET AND NUMBER:

CITY OR TOWN:

Cimarron

STATE:

New Mexico

CODE

COUNTY

35

CODE

007

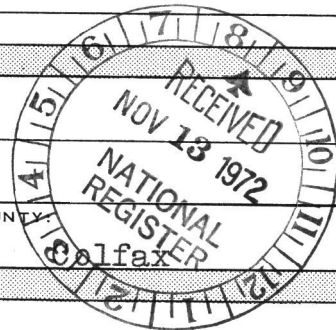

3. MAP REFERENCE

SOURCE: Cimarron Historical Society,
Cimarron, New Mexico

SCALE: Unknown

DATE: n.d.

4. REQUIREMENTS

TO BE INCLUDED ON ALL MAPS

1. Property boundaries where required.
2. North arrow.
3. Latitude and longitude reference.

Santa Fe Trail

EAST

1847
Main Boarding Post

Town Plaza

WELL

1854
National Hotel

1872
Colfax County Jail

1874
Cimarron News & Press

1876
Stage Office

1872
St. James Hotel

Lucien Maxwell
Adobe Mansion
1858
(Destroyed - 1885)

NORTH ↑

1872
Colfax County Court House

1854
Swinicki Stables

1858
Wagon Yard

1864
Aztec Mill

Santa Fe Trail

1857
C. Church



WEST

NATIONAL REGISTER OF HISTORIC PLACES
PROPERTY MAP FORM

(Type all entries - attach to or enclose with map)

STATE New Mexico	
COUNTY Colfax	
FOR NPS USE ONLY	
ENTRY NUMBER	DATE
APR 3	1973

SEE INSTRUCTIONS

1. NAME			
COMMON: Cimarron Historic District			
AND/OR HISTORIC:			
2. LOCATION			
STREET AND NUMBER:			
CITY OR TOWN: Cimarron			
STATE: New Mexico	CODE 35	COUNTY Colfax	CODE 007
3. MAP REFERENCE			
SOURCE: Cimarron Historical Society, Cimarron, New Mexico			
SCALE: Unknown			
DATE: n.d.			
4. REQUIREMENTS			
TO BE INCLUDED ON ALL MAPS			
1. Property boundaries where required.			
2. North arrow.			
3. Latitude and longitude reference.			

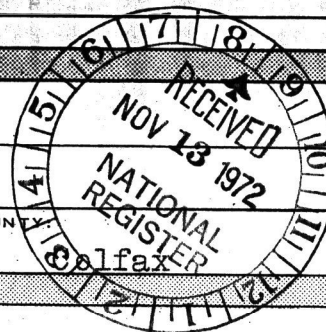

**NATIONAL REGISTER OF HISTORIC PLACES
PROPERTY MAP FORM**

(Type all entries - attach to or enclose with map)

STATE New Mexico	
COUNTY Colfax	
FOR NPS USE ONLY	
ENTRY NUMBER	DATE
	APR 3 1973

SEE INSTRUCTIONS

1. NAME

COMMON: Cimarron Historic District

AND/OR HISTORIC:

2. LOCATION

STREET AND NUMBER:

CITY OR TOWN:

Cimarron

STATE:

New Mexico

CODE

35

COUNTY:

Colfax

CODE

007

3. MAP REFERENCE

SOURCE:

New Mexico Highway Department

SCALE: 4 inches = 1 mile

DATE: 1964

4. REQUIREMENTS

TO BE INCLUDED ON ALL MAPS

1. Property boundaries where required.
2. North arrow.
3. Latitude and longitude reference.

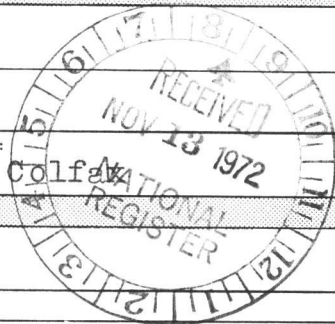

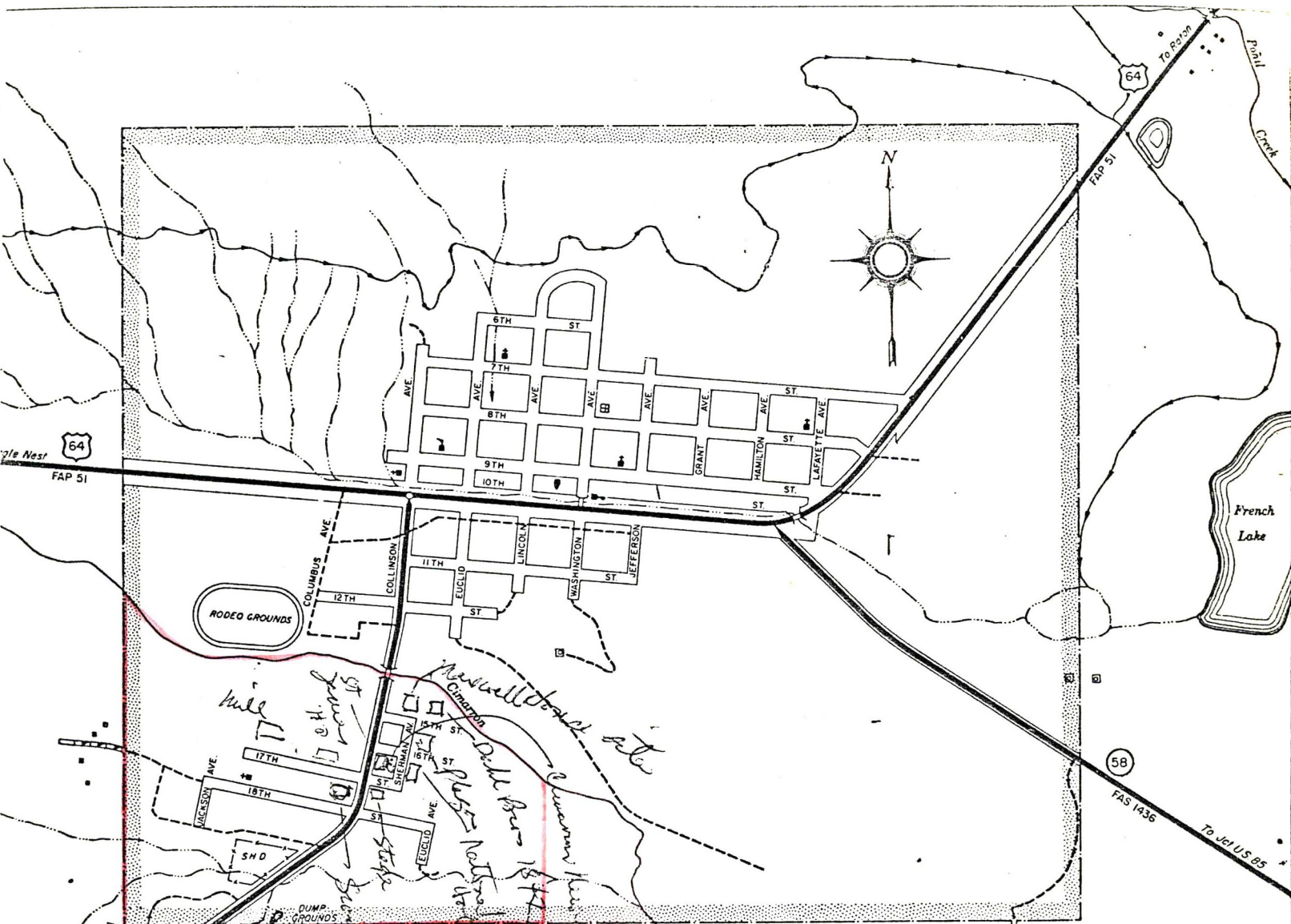

LEGEND
RURAL ROADS AND THROUGH HIGHWAYS

- Primitive
 - Unimproved
 - Graded and Drained
 - Gravel or Stone-not Graded and Drained
 - Gravel or Stone-Graded and Drained
 - Bituminous Surfaced
 - Paved
 - Non Dedicated Streets
 - Street Right-of-Way
- OTHER SYMBOLS**
- U.S. Highway Number
 - State Highway Number
 - End of FAP or FAS Route
 - Corporate Limit Line
 - Center of Town
 - Dwelling or Farm Unit
 - Schoolhouse
 - Church
 - Cemetery
 - Post Office
 - Vacant Units are shown by open symbols thus
 - City Hall
 - Ditch or Canal
 - Intermittent Stream

Indicates proposed historical district

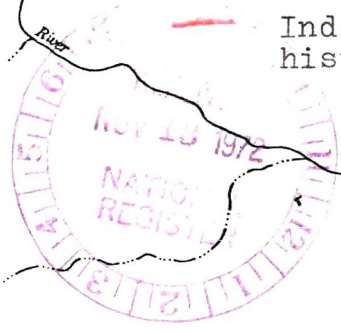

VILLAGE OF
CIMARRON
COLFAX COUNTY
NEW MEXICO
MAXWELL GRANT
POP. 997 1960 CENSUS

PREPARED BY
NEW MEXICO STATE HIGHWAY DEPARTMENT
PLANNING AND PROGRAMMING DIVISION
IN COOPERATION WITH
U. S. DEPARTMENT OF COMMERCE
BUREAU OF PUBLIC ROADS

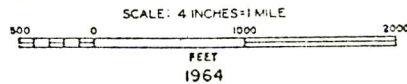

PHILMONT
SCOUT
RANCH

STATE OF NEW MEXICO



STATE PLANNING OFFICE

SANTA FE

DAVID W. KING
STATE PLANNING OFFICER

BRUCE KING
GOVERNOR

LEO GRIEGO
DEPUTY STATE PLANNING OFFICER

October 31, 1972

Dr. William J. Murtagh
Keeper of the National Register
The National Register
1100 L Street, North West
Washington, D. C. 20005



Dear Dr. Murtagh:

Please find enclosed a National Register nomination form for the Cimarron Historic District in Cimarron, New Mexico.

It has been approved by the New Mexico Cultural Properties Review Committee and is being presented for your approval.

If you have any questions, please feel free to contact our office at any time.

Sincerely,

A handwritten signature in cursive script that reads "David W. King".

David W. King
State Planning Officer

DWK:JMH:JEH
Enclosure

ENTRIES IN THE NATIONAL REGISTER

STATE **NEW MEXICO**

Date Entered **APR 3 1973**

Name

Location

Zia Pueblo

Sandoval County

Cimarron Historic District

**Cimarron
Colfax County**

Also Notified

Hon. P. Domenici
Hon. Joseph M. Montoya
Hon. Manuel Lujan, Jr.
Director, Southwest Region

State Historic Preservation Officer
Mr. David W. King
State Planning Officer
State Capitol
403 Capitol Building
Santa Fe, New Mexico 87501

PHR NRowland:jcc 4/18/73