

631

United States Department of the Interior
National Park Service



National Register of Historic Places
Registration Form

This form is for use in nominating or requesting determinations for individual properties and districts. See instructions in *How to Complete the National Register of Historic Places Registration Form* (National Register Bulletin 16A). Complete each item by marking "x" in the appropriate box or by entering the information requested. If an item does not apply to the property being documented, enter "N/A" for "not applicable." For functions, architectural classification, materials, and areas of significance, enter only categories and subcategories from the instructions. Place additional entries and narrative items on continuation sheets (NPS Form 10-900a). Use a typewriter, word processor, or computer, to complete all items.

1. Name of Property

historic name Mt. Jasper Lithic Source

other names/site number 27-CO-1

2. Location

street & number 1 1/2 miles n.w. of confluence of Dead River & Androscoggin River n/a not for publication

city or town Berlin n/a vicinity

state New Hampshire code NH county Coos code 007 zip code 03570

3. State/Federal Agency Certification

As the designated authority under the National Historic Preservation Act, as amended, I hereby certify that this nomination request for determination of eligibility meets the documentation standards for registering properties in the National Register of Historic Places and meets the procedural and professional requirements set forth in 36 CFR Part 60. In my opinion, the property meets does not meet the National Register criteria. I recommend that this property be considered significant nationally statewide locally. (See continuation sheet for additional comments.)

Marcy C. Muller April 23, 1992
Signature of certifying official/Title Date
NEW HAMPSHIRE
State of Federal agency and bureau

In my opinion, the property meets does not meet the National Register criteria. (See continuation sheet for additional comments.)

Signature of certifying official/Title Date

State or Federal agency and bureau

4. National Park Service Certification

- I hereby certify that the property is:
- entered in the National Register. See continuation sheet.
 - determined eligible for the National Register See continuation sheet.
 - determined not eligible for the National Register.
 - removed from the National Register.
 - other, (explain): _____

Signature of the Keeper Michael Byers **entered in the National Register** Date of Action 5/29/92

Mt. Jasper Lithic Source
Name of Property

Coos County, NH
County and State

5. Classification

Ownership of Property

(Check as many boxes as apply)

- private
- public-local
- public-State
- public-Federal

Category of Property

(Check only one box)

- building(s)
- district
- site
- structure
- object

Number of Resources within Property

(Do not include previously listed resources in the count.)

Contributing	Noncontributing	
0	0	buildings
1	0	sites
0	0	structures
0	0	objects
1	0	Total

Name of related multiple property listing

(Enter "N/A" if property is not part of a multiple property listing.)

N/A

Number of contributing resources previously listed in the National Register

0

6. Function or Use

Historic Functions

(Enter categories from instructions)

INDUSTRY/PROCESSING/EXTRACTION:

extractive facility

INDUSTRY/PROCESSING/EXTRACTION:

processing site

Current Functions

(Enter categories from instructions)

VACANT/NOT IN USE

7. Description

Architectural Classification

(Enter categories from instructions)

N/A

Materials

(Enter categories from instructions)

foundation N/A

walls N/A

roof N/A

other N/A

Narrative Description

(Describe the historic and current condition of the property on one or more continuation sheets.)

8. Statement of Significance

Applicable National Register Criteria

(Mark "x" in one or more boxes for the criteria qualifying the property for National Register listing.)

- A** Property is associated with events that have made a significant contribution to the broad patterns of our history.
- B** Property is associated with the lives of persons significant in our past.
- C** Property embodies the distinctive characteristics of a type, period, or method of construction or represents the work of a master, or possesses high artistic values, or represents a significant and distinguishable entity whose components lack individual distinction.
- D** Property has yielded, or is likely to yield, information important in prehistory or history.

Criteria Considerations

(Mark "x" in all the boxes that apply.)

Property is:

- A** owned by a religious institution or used for religious purposes.
- B** removed from its original location.
- C** a birthplace or grave.
- D** a cemetery.
- E** a reconstructed building, object, or structure.
- F** a commemorative property.
- G** less than 50 years of age or achieved significance within the past 50 years.

Narrative Statement of Significance

(Explain the significance of the property on one or more continuation sheets.)

9. Major Bibliographical References

Bibliography

(Cite the books, articles, and other sources used in preparing this form on one or more continuation sheets.)

Previous documentation on file (NPS):

- preliminary determination of individual listing (36 CFR 67) has been requested
- previously listed in the National Register
- previously determined eligible by the National Register
- designated a National Historic Landmark
- recorded by Historic American Buildings Survey # _____
- recorded by Historic American Engineering Record # _____

Areas of Significance

(Enter categories from instructions)

Archaeology - Prehistoric

Industry

Period of Significance

Archaic, Woodland (9000 - 500 years before present)

Significant Dates

N/A

Significant Person

(Complete if Criterion B is marked above)

N/A

Cultural Affiliation

Archaic

Woodland

Architect/Builder

N/A

Primary location of additional data:

- State Historic Preservation Office
- Other State agency
- Federal agency
- Local government
- University
- Other

Name of repository:

Mt. Jasper Lithic Source
Name of Property

Coos County, NH
County and State

10. Geographical Data

Acreage of Property 38.5 (Approximately)

UTM References

(Place additional UTM references on a continuation sheet.)

1

1	9
---	---

3	2	5	7	0	0
---	---	---	---	---	---

4	9	2	8	2	3	0
---	---	---	---	---	---	---

2

1	9
---	---

3	2	5	6	2	0
---	---	---	---	---	---

4	9	2	7	6	0	0
---	---	---	---	---	---	---

3

1	9
---	---

3	2	5	1	4	0
---	---	---	---	---	---

4	9	2	8	0	0	0
---	---	---	---	---	---	---

4

--	--

--	--	--	--	--	--

--	--	--	--	--	--	--

 See continuation sheet

Verbal Boundary Description

(Describe the boundaries of the property on a continuation sheet.)

Boundary Justification

(Explain why the boundaries were selected on a continuation sheet.)

11. Form Prepared By

name/title Richard A. Boisvert, Archaeologist

organization New Hampshire Division of Historical Resources date April 1992

street & number 19 Pillsbury Street -- PO Box 2043 telephone (603) 271-3558

city or town Concord state NH zip code 03302-2043

Additional Documentation

Submit the following items with the completed form:

Continuation Sheets

Maps

A **USGS map** (7.5 or 15 minute series) indicating the property's location.

A **Sketch map** for historic districts and properties having large acreage or numerous resources.

Photographs

Representative **black and white photographs** of the property.

Additional items

(Check with the SHPO or FPO for any additional items)

Property Owner

(Complete this item at the request of SHPO or FPO.)

name City of Berlin

street & number City Hall -- 168 Main Street telephone (603) 752-7532

city or town Berlin state NH zip code 03570

Paperwork Reduction Act Statement: This information is being collected for applications to the National Register of Historic Places to nominate properties for listing or determine eligibility for listing, to list properties, and to amend existing listings. Response to this request is required to obtain a benefit in accordance with the National Historic Preservation Act, as amended (16 U.S.C. 470 *et seq.*).

Estimated Burden Statement: Public reporting burden for this form is estimated to average 18.1 hours per response including time for reviewing instructions, gathering and maintaining data, and completing and reviewing the form. Direct comments regarding this burden estimate or any aspect of this form to the Chief, Administrative Services Division, National Park Service, P.O. Box 37127, Washington, DC 20013-7127; and the Office of Management and Budget, Paperwork Reductions Projects (1024-0018), Washington, DC 20503.

United States Department of the Interior
National Park Service

National Register of Historic Places
Continuation Sheet

Section number 7 Page 1

Mt. Jasper Lithic Source
Coos County, NH

Description

The Mount Jasper Lithic Source is located in the city of Berlin, New Hampshire on the northwest edge of the city development. The mountain proper is a domed promontory perched on the southwest facing edge of an escarpment-like formation overlooking the Dead River. Similar, though unnamed, promontories are situated southeast and northwest of Mount Jasper. The summit is 1584 feet (495 meters) AMSL while the base along the Dead River is at 1040 feet (325 meters). The northeast side of the hill descends gently only to 1460 feet (456 meters) to a saddle where the elevation rises again toward the northeast. The south-southwest exposure is very steep and near the summit actually attains a nearly vertical aspect. These steepest portions consist of bare ledges, elsewhere the hill is covered by only a thin soil mantle.

Vegetation consists of scrubby second growth trees, shrubs and bushes which include aspen, birch, pine, hemlock, maples and beech. Blueberry constitutes an abundant ground cover on the sparsely wooded summit. The base of the hill is bordered by a wetland containing cattails and affiliated species growing along the margins of the Dead River.

No structures are to be found within the property and there is no evidence of any above ground construction in the past. Even stone walls are lacking. The only evidence of contemporary era impacts are the few foot paths and Off Highway Recreational Vehicle (OHRV) trails which trace through the property.

The Mt. Jasper mine was apparently discovered in the mid-nineteenth century. The Centennial Program for Berlin (Hodder et al 1929) reports the following attributed to Bailey K. Davis:

It was a source of wonder where the Indians obtained this jasper, but this was settled by William Sanborn, who some time in the year 1859 found what has been locally known as Jasper Cave situated on the east side of Dead River.... (T)he vein varies in thickness from a few inches to several feet, and as there is not other place [on the Androscoggin, Kennebec, and Penobscott Rivers] where this jasper has been

United States Department of the Interior
National Park Service

National Register of Historic Places
Continuation Sheet

Section number 7 Page 2

Mt. Jasper Lithic Source
Coos County, NH

Description (continued)

found it seems certain that this is the place where the red men, with incredible labor obtained what was to them of far more value than silver or gold....

Given the extremely steep nature of the hillside and the unobtrusive location of the mine opening, it is not unusual that it could have escaped attention for many years.

The earliest primary reference to the Mt. Jasper rhyolite appears to be by N.T. True (1869) in an article entitled "Mineralogy among the Aborigines of Maine" which makes a passing reference. True comments:

A variety of ribbon jasper, found in Berlin, NH was extensively employed by the Androscoggin Indians. This locality has been rediscovered within a few years, where the chips were found which they had left. (True 1869:166)

Despite the garbled syntax, it is evident that the author was referring to the exposed dikes of flow banded rhyolite on Mt. Jasper where this material had been quarried. Thus it appears that Mt. Jasper was discovered by the Euro-Americans in the mid-nineteenth century and it was recognized as a Native American mining location from that time.

Within the boundaries of the property, there are two kinds of archaeological components which have different functional characteristics. These are the quarry/acquisition areas and the workshop/manufacturing areas. These aspects were integrated prehistorically and the Mt. Jasper locality is most properly conceived as a large multifaceted prehistoric industrial site. The acquisition loci are coincident with the dikes of flow banded rhyolite. The most obvious acquisition place is the famous Mt. Jasper mine, which is situated on the southwestern face of the cliff-like section, at an elevation approximately 20 meters below the summit of the hill. However there are additional exposures of the rhyolite which extend over the mountainside which

United States Department of the Interior
National Park Service

National Register of Historic Places
Continuation Sheet

Section number 7 Page 3

Mt. Jasper Lithic Source
Coos County, NH

Description (continued)

have also been quarried, but to a much lesser degree. The workshops tend to occupy more level areas within the property and were evidently spots to which the prehistoric quarry workers removed themselves in order to process the stone taken from the dikes. These are situated both above and below the exposed ledges. In at least one location, the acquisition and manufacturing areas overlapped. This occurred on the top of the hill where a rhyolite dike extends through the relatively level summit. Here, both quarrying and manufacturing took place in the same location. The principal use areas of the property are summarized as follows.

The Mine

The earliest reference to the mine at Mt. Jasper appears to be by C.H. Hitchcock who made an oblique reference to it in his Geology of New Hampshire, stating:

On the steep, precipitous slope that overlooks Dead River Pond, in a rock itself apparently intrusive, there are dykes of a compact, jaspery-looking rock, which is a compact feldspar; and in this there is a cave of some little note.
(Hitchcock 1877:202)

Curiously, he refers to the mine as a cave, inferring that it is a natural feature rather than a cultural one. Given the obvious battering to be seen on the walls and the abundant debris visible even today, it is evident that Hitchcock did not himself visit the site and the reference was based on secondary information.

G. Michael Gramly and Steven Cox (1976) provided the first thorough description of the mine (which they refer to as an "adit"). The mine penetrates the mountain for approximately nine meters with a height of six meters and a width of approximately two meters. The mine follows a seam of vitreous rhyolite which is actually a geological structure known as a dike. The dike, which is one of several in the mountain, constitutes a tabular or sheet-like intrusion through the granite, schists and other formations that

United States Department of the Interior
National Park Service

National Register of Historic Places
Continuation Sheet

Section number 7 Page 4

Mt. Jasper Lithic Source
Coos County, NH

Description (continued)

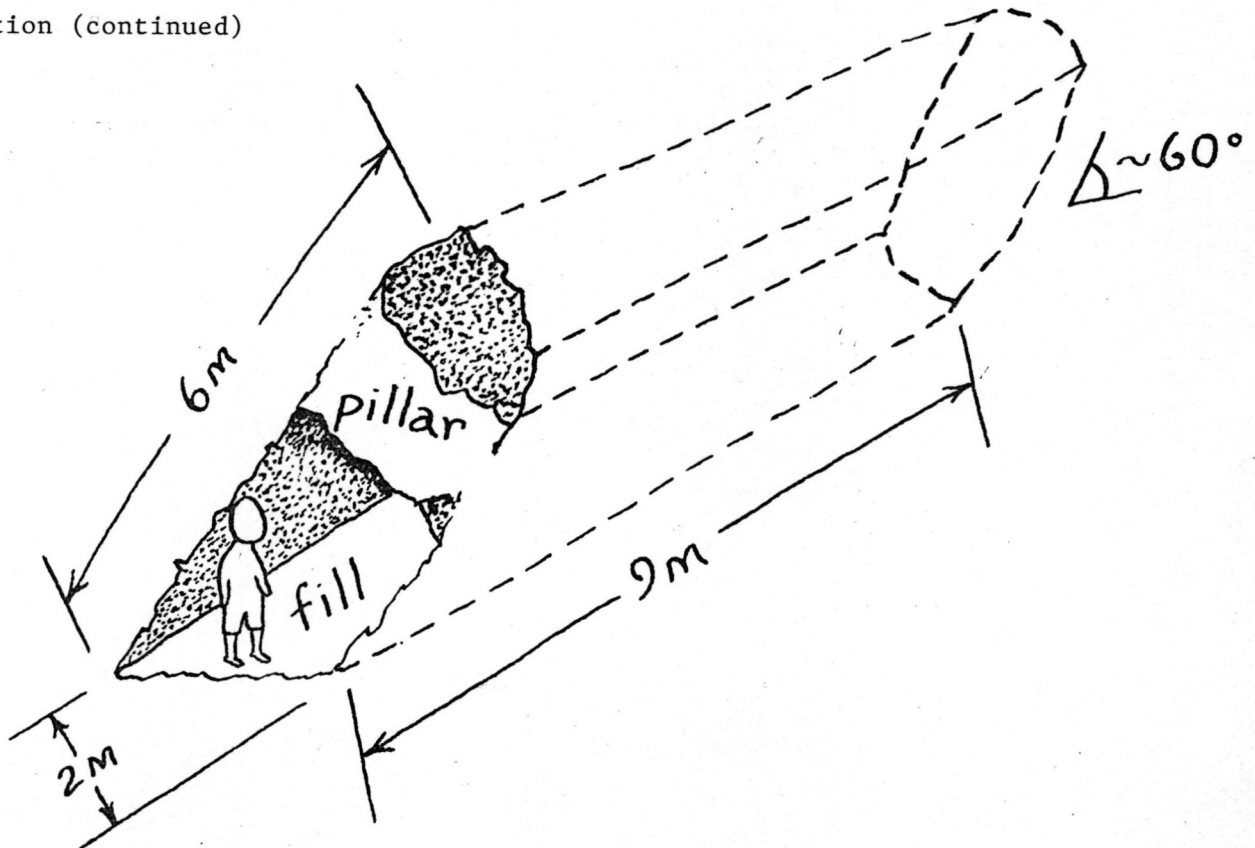

Fig. 1. Sketch of prehistoric adit at Mt. Jasper. Note the pillar that was left to support the roof of the mine. Dimensions are approximate.

from Gramly and Cox 1976:72

United States Department of the Interior
National Park Service

National Register of Historic Places
Continuation Sheet

Section number 7 Page 5

Mt. Jasper Lithic Source
Coos County, NH

Description (continued)

make up the bedrock of the hill. These dikes do not follow the existing strata in a parallel fashion, rather they are established at angles cross-cutting the older formations through which they pass.

The Dikes

The exposed ledges near the top of Mt. Jasper reveal several rhyolite dikes. The largest of these contains the mine. Similar, but significantly more narrow dikes are exposed east of the mine. In each instance these formations have been battered and abundant flakes of the distinctive rhyolite are found immediately below these exposures. The prehistoric miners evidently extracted additional raw material from these faces as well as from the mine. Mining was apparently not attractive or possible since the seams were less than 50 cm wide. Other dikes were documented buried beneath the thin soil mantle on the summit of the hill (Gramly 1984:19-20). This dike was located in conjunction with a tool manufacturing workshop. Other dikes are reported on the mountain, but have not been precisely mapped (Billings & Fowler-Billings 1975:79 & Fig. 52). All of the exposed dikes show evidence of extraction, and it is likely that at least some of the unexposed dikes were exploited prehistorically. The workshop at the summit of the hill was apparently situated strategically at one such dike.

The Summit Workshop

Excavations by R. Michael Gramly (1980, 1984) uncovered a lithic workshop on the top of Mt. Jasper. Fifty-six square meters of surface area were excavated and were designated as the Hill Workshop. Manufacturing debris as well as quarry waste were found mixed together in soil overlying and adjacent to a rhyolite dike. This workshop area was identified as having been used during the Middle and Late Archaic periods on the basis of diagnostic projectile points which were found in association with the workshop. Figure 2.14 from Gramly's 1984 study shows the relationship of the density of the flaking debris, tools and the dike. Only one area was tested by Gramly and it is

United States Department of the Interior
National Park Service

National Register of Historic Places
Continuation Sheet

Section number 7 Page 6

Mt. Jasper Lithic Source
Coos County, NH

Description (continued)

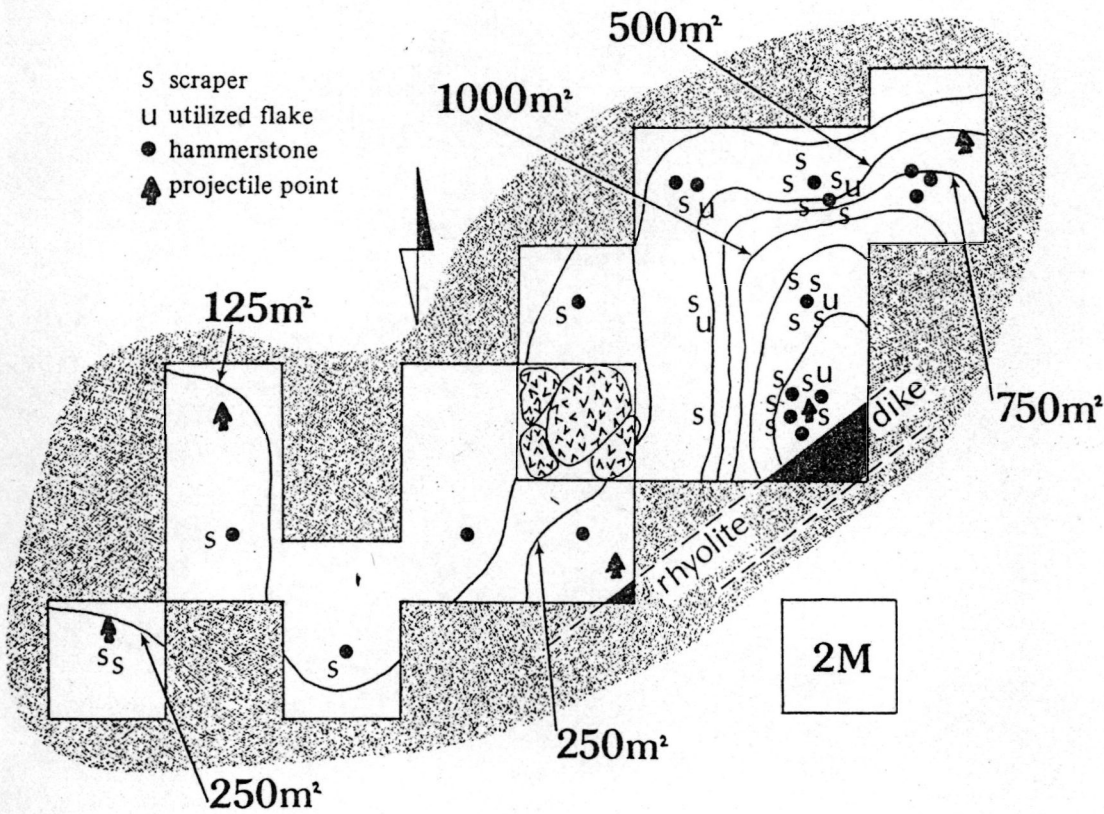

Fig. 2.14. Contour map of Class I artifact densities and locations of individual Class II and III tools for the Hill Workshop, Mount Jasper. Contours ranging from 250 to 1,500 artifacts/m² are shown.

from Gramly 1984:20

United States Department of the Interior
National Park Service

National Register of Historic Places
Continuation Sheet

Section number 7 Page 7

Mt. Jasper Lithic Source
Coos County, NH

Description (continued)

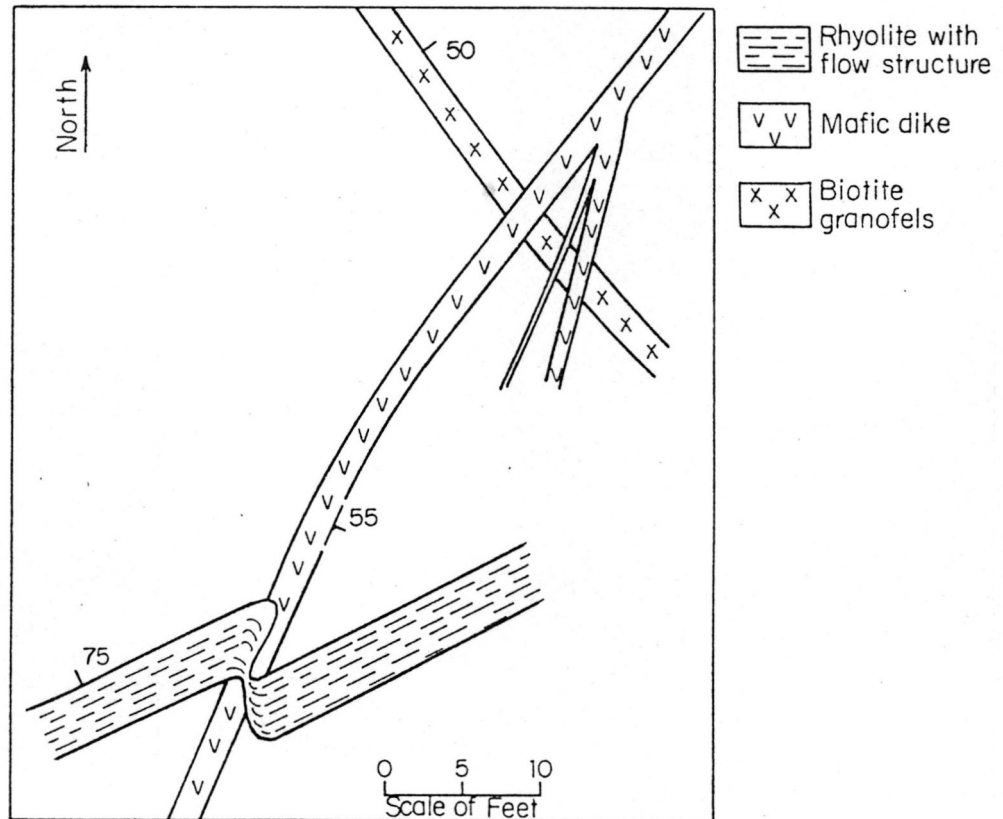

Figure 52. Intersecting Dikes on Mt. Jasper. Altitude of 1525 feet on southwest slope.

United States Department of the Interior
National Park Service

**National Register of Historic Places
Continuation Sheet**

Section number 7 Page 9

Mt. Jasper Lithic Source
Coos County, NH

Description (continued)

likely that additional areas were also utilized around the summit for quarrying and manufacture.

The Base Workshops

The base of Mt. Jasper consists of a very steep slope (usually at least at a 50% gradient) which flattens abruptly at the Dead River floodplain. At this juncture a series of lithic workshop areas have been identified. Gramly's excavations in the 1970s identified workshop areas which he describes as follows:

Two concentrations of debitage [termed loci] were observed. One of these, Locus Alpha, was subsequently resolved into Alpha-1 and Alpha-2 [fig. 2.8]. Although these loci were only a few meters apart on relatively level ground, the other major concentration, Locus Beta was separated by uneven, stony soils and a dense thicket of aspen from the others. The intervening 15 to 20 meters was virtually barren of finished tools in exotic raw materials. (Gramly 1984:16)

Gramly's Figure 2.6 (1984:16) illustrates the relative placement of these two areas. Recovery of a series of diagnostic corner notched projectile points led Gramly (1984:16) to identify a late prehistoric era presence at these loci. The depth of excavation for the Hill and Dead River Workshops is not reported.

In addition to these excavations, test pits were excavated by Richard Boisvert, New Hampshire Division of Historical Resources, as part of the 1989 Summer Field School which was jointly sponsored by the Division and Plymouth State College. Five test pits, each a meter square, were excavated in a setting similar to Gramly's Locus B 50 meters north of that Locus. Although much smaller in scope, these test pits revealed a similar array of manufacturing debris, but in substantially lower densities. Cultural

United States Department of the Interior
National Park Service

National Register of Historic Places
Continuation Sheet

Section number 7 Page 10

Mt. Jasper Lithic Source
Coos County, NH
Description (continued)

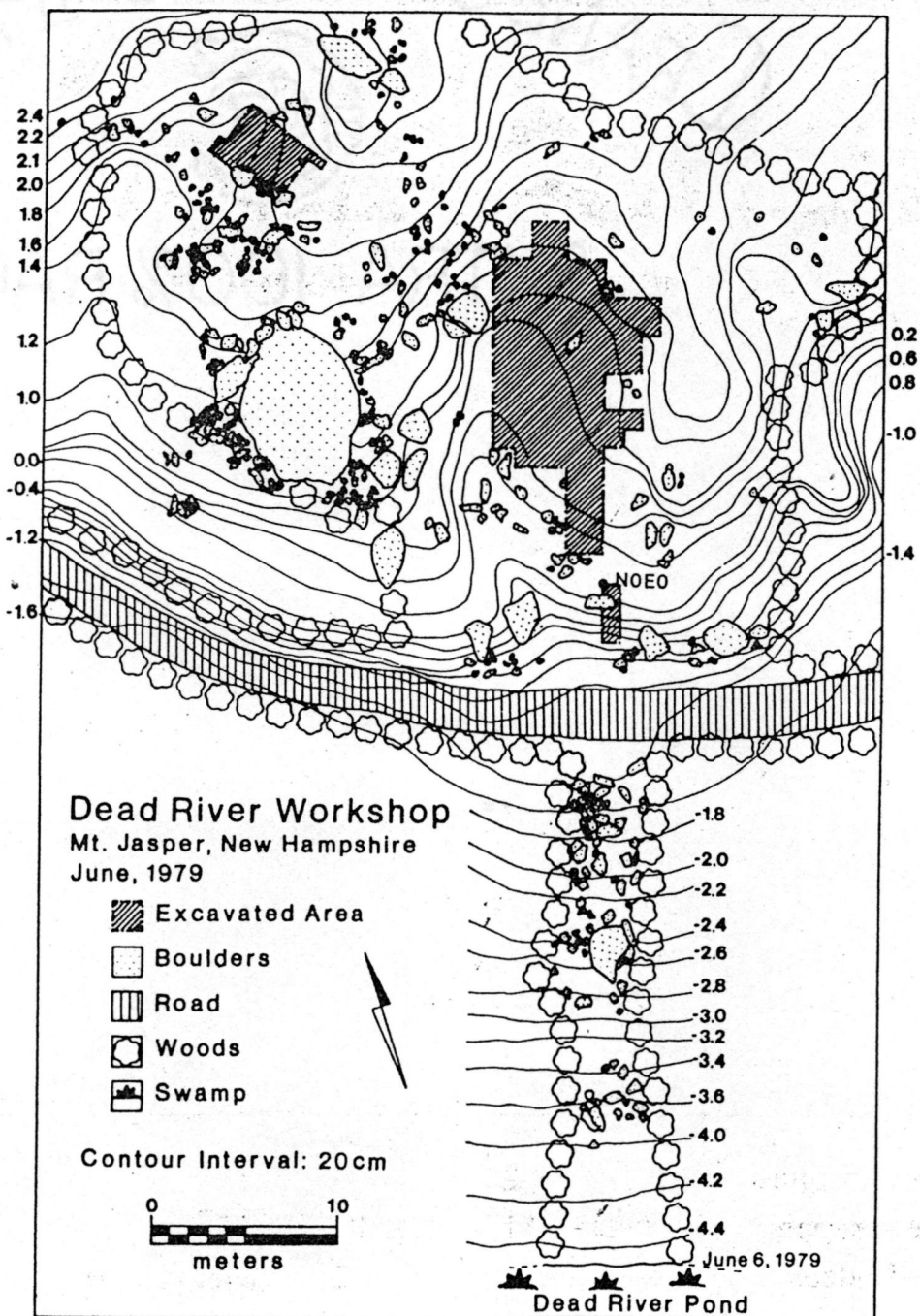

Fig. 2.6. Contour map of the Ceramic Period Dead River Workshop at Mount Jasper showing excavations from 1976 to 1979. Construction of the trackway along the edge of the terrace destroyed thick deposits of lithic debris.

United States Department of the Interior
National Park Service

National Register of Historic Places
Continuation Sheet

Section number 7 Page 11

Mt. Jasper Lithic Source
Coos County, NH

Description (continued)

materials in the form of flakes, cores and core fragments were found to a depth of 45 cm below the surface at this location. No temporally diagnostic artifacts were recovered from these excavations. However, materials recovered from these test pits have supplied the data for a detailed analysis of the Mt. Jasper rhyolite as a raw material (Boisvert and Dickinson 1992).

A final test pit was excavated in October 1990 at the northern end of the floodplain in order to verify the presence of buried deposits at the northern end of the property. Debitage was noted on the surface of this area, in addition to the surface of the Off-Highway Recreational Vehicle trail which connects this area to Gramly's Locus A. The single test pit yielded a collection of Mt. Jasper rhyolite similar in all regards to the artifacts from the 1989 excavations. Flakes were recovered to a depth of 35 cm below the surface.

Given the broad distribution of rhyolite flakes along the exposed areas along the foot of the hill and the fact that all excavations within this area recovered workshop debris, it is reasonable to infer that virtually all of the area was used for tool manufacture. Greater and lesser densities of manufacturing debris suggest differential occupation and use over time, which could hypothetically be segregated into different workshop episodes. The boundaries on the workshops are diffuse and are not readily circumscribed.

Summary

The Mount Jasper Lithic Source is a large and broadly defined area, however the distribution of the geological and cultural features are best understood as representing many components of a single larger cultural manifestation. All of the exposed rhyolite dikes, as well as some unexposed dikes, were exploited by prehistoric peoples. Once the stone was extracted from the mountain these people then moved to nearby settings where the material was further worked and manufactured into tools or tool preforms. Where possible this second stage of utilization took place adjacent to the dikes, however in some instances this was not possible due to the extreme slope of the hillside. Workshops are located on those relatively level areas near the dikes and are

United States Department of the Interior
National Park Service

**National Register of Historic Places
Continuation Sheet**

Section number 7,8 Page 12

**Mt. Jasper Lithic Source
Coos County, NH**

Description (continued)

especially abundant at the foot of the hill as well as on the hilltop.

Statement of Significance

The Mt. Jasper Lithic Source is significant in the areas of prehistoric archaeology and industry. Within these combined areas, it is significant primarily for its contribution to the understanding of prehistoric lithic technology, and, secondarily for its potential for contribution to understanding prehistoric settlement and exchange patterns. The property is therefore eligible for listing in the National Register under Criterion D because it has yielded, and also is likely to yield, information important to the understanding of prehistoric stone tool technology, settlement and exchange systems during the Archaic (ca 7000 to 1500 BC) and Woodland (Circa 1500 BC to AD 1500) periods of New England. The lithic source area contains places where a rare and high quality raw material was found, mined and made into the tools essential for survival by prehistoric hunter-gatherers for approximately 8500 years. Evidence for its widespread use comes from the recovery of tools made from Mt. Jasper rhyolite at sites at some distance from the source, as well as the discovery of worn out and abandoned tools that were made from stone only found in nature hundreds of miles away which were left behind by the prehistoric miners and tool makers.

Period of Significance

The time span during which the Mt. Jasper lithic source was used begins with the Early Archaic time period approximately 9000 years ago and extends through the end of the final era of prehistoric occupation in New England, the Late Woodland, approximately 500 years ago. Two lines of evidence support this interpretation: data from the workshops at Mt. Jasper, and the recovery of artifacts made of Mt. Jasper rhyolite in datable contexts in other sites.

United States Department of the Interior
National Park Service

National Register of Historic Places
Continuation Sheet

Section number 8 Page 13

Mt. Jasper Lithic Source
Coos County, NH

Statement of Significance (continued)

R. Michael Gramly (1984) reports on the recovery of diagnostic projectile points found in the hilltop workshop which date to the Archaic period. He illustrates a series of points of Middle and Late Archaic age (Gramly 1984:20, Figure 2.15). Although he does not specify the specific projectile point types, the general morphology represented conforms to the Late Archaic Susquehanna tradition points (Snow 1980:235-249) and to Middle Archaic types recovered from the Neville site (Dincauze 1976). The Woodland period artifacts were recovered from the workshops adjacent to the Dead River (Gramly 1984:18, Figure 2.11). Again the specific varieties are not named, however the illustrated specimens most closely resemble the Jacks Reef Corner Notched type (Ritchie 1979). Although all of these points were found at the Mt. Jasper Lithic Source, none were made from this material. Rather, the points were manufactured elsewhere and brought to the site by people seeking to obtain the rhyolite.

Artifacts made from the Mt. Jasper rhyolite which are themselves temporally diagnostic, or which have been recovered from dated contexts, are also valid indications of when the source was being exploited. The earliest indication of the use of the material appears to be from the Rumford Falls V site (ME-49-28) near Rumford, Maine. Hamilton and Mosher (1990:9) report:

The site produced abundant flaked stone remains dominated by Mt. Jasper rhyolite. However, there appears to have been significant shifts in raw material usage at the site which have been radiocarbon dated. A radiocarbon date of 9370 +/-120 B.P. was obtained for level 16 and marks a shift from exclusive use of quartz to exclusive use of Mt. Jasper rhyolite.... Two additional dates of 6000 +/- 70 B.P. and 5760 +/- 100 B.P. were obtained from level 7 at this site. These two dates mark the Middle and Late Archaic period interface. Lithic remains peak in number and density between level 16 and level 7. Level 7 flakes are almost exclusively Mt. Jasper rhyolite. Above the dates of 6000 to 5700 B.P., the lithic inventory becomes more diverse with a mixture of chert, rhyolite and quartz.

United States Department of the Interior
National Park Service

National Register of Historic Places
Continuation Sheet

Section number 8 Page 14

Mt. Jasper Lithic Source
Coos County, NH

Statement of Significance (continued)

Thus it is clearly evident that Mt. Jasper rhyolite was used throughout the span of the Archaic period at this site in Rumford, Maine. This site is now pending nomination the National Register of Historic Places at the Maine Historic Preservation Commission (Arthur Spiess, State Archaeologist, Maine Historical Commission, personal communication March 5, 1992).

Other sites in the Rumford vicinity have also yielded Mt. Jasper rhyolite in dated contexts. A biface fragment and 147 flakes were obtained from a feature in site ME-49-10. This feature was encapsulated in a stratum that produced dates of 3740 BC and 3460 BC which the excavators state "...represent the earliest portion of the Late Archaic period of northeast prehistory". (Hamilton & Mosher 1991:11) At the Rumford Falls I (Site ME-49-24) a date of 2610 BC, which is firmly placed in the Late Archaic period, was obtained on charcoal in association with a Mt. Jasper Rhyolite biface fragment (Hamilton & Mosher 1991:18). Late Archaic use of Mt. Jasper appears to be common, at least in the Androscoggin River drainage.

Woodland (Ceramic) period use of Mt. Jasper Rhyolite is also reflected in the occurrence of the material made into points from this era. At the Molls Rock Site on Lake Umbagog, which is located on the NH-Maine border, a corner notched point was identified. Gramly and Rutledge (1982:125) state, "Points of this shape have a wide distribution in northern New England and the Maritimes and they are dated to the closing phases of the prehistoric Ceramic Period". Other Woodland period evidence for Mt. Jasper rhyolite usage is reported by Paquin and Petersen (1988) at Cascade Falls on the Androscoggin River only four kilometers from the Mt. Jasper Lithic Source. As the name implies, the site is situated adjacent to a major waterfall. Virtually all of the debitage at the site is the Mt. Jasper rhyolite. Their testing also yielded an assemblage of ceramics which they state, "...most probably dates to the early Late Woodland period, ca. A.D. 1000-1300" (Paquin & Petersen 1988:26). Consequently, we may reasonably assume that Mt. Jasper rhyolite was being used during this time period.

Outside of the Androscoggin River drainage, Mt. Jasper artifacts and debitage has been identified in mixed Archaic and Woodland components. For example, at the Stonedam Island site, located in Lake Winnepesaukee, non-diagnostic scrapers and flakes have been recovered. There is also anecdotal reference to apparent Mt. Jasper rhyolite on other sites on the Merrimack River in southern New Hampshire.

United States Department of the Interior
National Park Service

**National Register of Historic Places
Continuation Sheet**

Section number 8 Page 15

**Mt. Jasper Lithic Source
Coos County, NH**

Statement of Significance (continued)

While there is firm evidence for Archaic and Woodland use, there is no evidence, as yet, for use of this material by Paleo-Indian peoples. Gramly, who conducted research at Mt. Jasper subsequently excavated the Vail site (Gramly 1982) and the Adkins site (Gramly 1988), both of which are Paleo-Indian sites in western Maine. He makes no mention of the material at the former site and, in reference to the Adkins site, he states, "It (Mt. Jasper rhyolite) apparently went undetected by Palaeo-Indians" (Gramly 1988:7). This opinion is also held by Arthur Spiess, State Archaeologist for the State of Maine, who reports that he knows of no Paleo-Indian projectile point made from this material.

On the basis of the forgoing data, it can be confidently demonstrated that the Mt. Jasper lithic source was used throughout the post Paleo-Indian prehistoric time span. Paleo-Indian usage is not documented and it appears that the source was either not known, or at least was not used, during this initial prehistoric period.

Prehistoric Lithic Technology and Industry

The study of lithic technology is indispensable to any understanding of the prehistory of New Hampshire. The notoriously acid soils of the region render virtually all of the perishable prehistoric materials (bone, wood, fabrics, hides, antler, plant food remains, etcetera) nonexistent. Rare examples may survive in the archaeological record but they must be considered to be a non-representative sample (in a statistical sense) of perishables. Stone tools and manufacturing debris, in contrast, survive nearly intact, both in numbers and in terms of condition. Thus, lithics could be considered over-represented in the archaeological record. However, even with this caveat, the role of lithic artifacts in the archaeological interpretation of New Hampshire must still be considered to be of primary importance. By any measure, lithics still constitute the vast bulk of the data, and within the category of lithics, the by-products and related debris from the quarrying and manufacturing processes hold a similarly dominant position. Lithic artifacts provide our best, although admittedly skewed, perspective on the prehistory of the state. Therefore, it follows that the study of stone artifacts and their manufacture is essential. A more extensive discussion of the importance of lithic technology as an historic context is presented in the planning document devoted to this topic (Boisvert 1992).

United States Department of the Interior
National Park Service

National Register of Historic Places
Continuation Sheet

Section number 8 Page 16

Mt. Jasper Lithic Source
Coos County, NH

Statement of Significance (continued)

Stone which would be most desirable for making knives, spear points, scrapers and other cutting and piercing tools is extremely rare in New Hampshire. Chert or flint, which is a sedimentary stone, does not occur in the state. The adjoining states do possess some stone of this type, but none are within 100 miles of the Lakes Region or White Mountains. Coarser grained volcanic rock, such as common rhyolites and felsites are available, and were used prehistorically. Likewise, quartz was widely available but in most of its forms it was difficult to work. Consequently, high quality, fine grained stone was of great value to the prehistoric natives of the state.

Mt. Jasper contains a series of geological features (dikes) in which a very hard, brittle, vitreous or glassy rhyolite has been extruded. It is distinctive for its colorful green and red bands which reflect the way in which the material flowed into the fissures, creating the dikes. While dikes are common in the White Mountains, only those at Mt. Jasper contain this flow banded rhyolite which possessed the qualities most desired by prehistoric stone tool makers (Billings and Fowler-Billings 1975:76-83). This distinction makes Mt. Jasper a specific kind of lithic source as discussed in the Lithic Technology planning document (Boisvert 1992). Mt. Jasper is a source which exists only as a single, relatively small place in the overall environment in contrast to lithic sources which may occur as extensive geological formations (such as the Mt. Kineo felsite in Maine) or even as broadly distributed zones (such as glacial outwash sediments which may contain usable quartz nodules). Thus, Mt. Jasper is a prime example of a particular kind of lithic source.

The mine at Mt. Jasper is powerful testimony to the importance of this material to prehistoric peoples. There are many locations where cherts and similar lithics were quarried from the ground, for example the notable Ohio Flint Ridge (Licking Co., Ohio), and the Alibates Flint Quarry (Potter Co., Texas). Flint Ridge is listed on the National Register of Historic Places and Alibates is a National Historic Monument. However, there are no recorded instances in the eastern woodlands where actual mines, with horizontal mine shafts penetrating mountainsides, have been established for the purpose of mining for such stone. Thus, although Mt. Jasper is a much more modest lithic source in terms of physical size, it is still unique in eastern North America. The explanation is probably a consequence of its relative high quality product in an otherwise impoverished region.

United States Department of the Interior
National Park Service

National Register of Historic Places
Continuation Sheet

Section number 8 Page 17

Mt. Jasper Lithic Source
Coos County, NH

Statement of Significance (continued)

It is difficult to determine how much stone was obtained from the source. In addition to the mine, there are the exposed dikes which were also exploited. Gramly estimated that 300,000 kg (ca. 330 tons) of debris were left in the workshops at the site and that 150,000 kg (ca. 165 tons) of the stone was carried away in the form of cores and partially finished tools (1980:824). While the acquisition areas at the source were limited in size, it is still evident that a substantial amount of rhyolite was acquired and used. Even assuming that 90% of the removed material became waste (leaving 15,000 kg), and if this remainder were made into typical projectile points and scrapers which might have weighed five grams, then we may estimate that there were some 3,000,000 tools made from this material. While these calculations could be adjusted to reflect more or less conservative estimates, it is still clear that the Mt. Jasper lithic source was significant in prehistory.

The workshops at Mt. Jasper are an integral component to the understanding of the source. They represent the extension of the manufacturing process from the acquisition stage through the early phases of tool production. The nature and extent of the debris and manufacturing tools left behind are precisely the data necessary in order to interpret how the tools were made. Although portions of the workshops have been excavated, it is also clear that additional areas remain intact. Therefore, the lithic source and associated workshop areas have the potential to produce more data relevant to such research. Questions which may be addressed include: Did the physical nature of the flow banded rhyolite require any special or unique methods of manufacture? Was this material especially well suited for the manufacture of certain kinds of tools? Was the process of mining or manufacture at this site the domain of specific specialists? Were there changes in the methods of manufacture over time, if so how do they correlate with other changes in culture and environment?

Prehistoric Settlement and Exchange Systems

The artifact inventories at the workshops include some tools made from materials other than Mt. Jasper rhyolite. These exotic lithics have been an important and intriguing source of data leading to interpretations regarding the settlement patterns of the peoples who used this source. The investigation by Gramly of the workshops has led him to identify the regions from which the prehistoric peoples came and, furthermore, to propose that the nature of the exploitation of the resource was distinctly different between the Woodland and Archaic periods.

United States Department of the Interior
National Park Service

National Register of Historic Places
Continuation Sheet

Section number 8 Page 18

Mt. Jasper Lithic Source
Coos County, NH

Statement of Significance (continued)

Recovered from the workshops were not only prodigious amounts of Mt. Jasper rhyolite, but also rare specimens of worn out and broken tools made from cherts which were imported from great distances. These artifacts were presumably discarded at the workshops and replaced by fresh specimens made on the spot. Assessing the condition and function of these artifacts, and identifying the sources as being primarily in northern and northeastern Maine, Gramly (1980:828) concluded that the people who visited Mt. Jasper did not reside in New Hampshire all year. Rather they spent substantial amounts of time on a seasonal or yearly basis further east, returning to the region possibly to fish or hunt moose. While on these expeditions to the upper Androscoggin River they took the opportunity to replace and augment their tool inventory. If this interpretation is correct, then the worn and exhausted Mt. Jasper implements should be found in these distant places, thus tracing the migration patterns.

Gramly also noted apparent distinctions in usage of the lithic source which changed over time. During the Archaic, he proposed that the usage was on an intermittent and small scale basis, whereas during the subsequent Woodland it was more intensive. He observed:

Concentrations of flakes did not accumulate in a single episode of toolmaking (at the Archaic Hill Workshop) but rather grew in size after every visit. At the (Woodland) Dead River Workshop, on the other hand, thick deposits of flakes yielded different sorts of artifacts than did the thin deposits. The patterning of the Dead River loci suggests that thousands of artifacts were laid down at once, while at the Hill Workshop repeated small operations are so Opwell mixed that discrete events cannot be recognized.
(Gramly 1984:20)

Although the accuracy of the interpretation may be debated, it is none-the-less evident that inter-regional patterning can be deduced from evidence from Mt. Jasper and that where different eras can be identified, differences in utilization can also be recognized. Further investigation along these lines of inquiry should be productive. In addition, additional data may be brought to bear by identifying artifacts made from Mt. Jasper rhyolite at other sites. Hypotheses generated from research at Mt. Jasper could be tested with information from related sites in other areas.

United States Department of the Interior
National Park Service

National Register of Historic Places
Continuation Sheet

Section number 8 Page 19

Mt. Jasper Lithic Source
Coos County, NH

Statement of Significance (continued)

The issue of exchange systems and the potential role of Mt. Jasper rhyolite is an open question. Gramly, who has conducted the greatest amount of research relevant to the source states flatly that it was not a factor. "Trade, as the means whereby raw materials reached the upper Androscoggin Valley, must be dismissed; the proportion of foreign stones [99%] is simply too great. Seasonal or once-yearly journeys to hunting grounds of interior Maine may account for the presence of so many foreign stones." (Gramly 1980:828) However, an assessment of Mt. Jasper material in other sites has not been attempted and it is possible that it was exchanged between groups as well as circulating within various bands with consequent deposition in the sites associated with their settlement pattern.

Conclusions

The Mt. Jasper Lithic Source is an excellent example of a kind of natural resource critical to the survival of prehistoric people in New Hampshire. The material itself is high quality and its value was enhanced due to the paucity of such material in northern New England. The lengths to which people went to obtain the stone were extreme, if not unprecedented, causing them to actually create a mine which required an enormous amount of effort. The material is rare and yet widespread. Found naturally only at this source area, it was used by people who ranged at least as far as northern Maine and down the Merrimack drainage. The associated workshop areas reflect both a long term and, on some occasions, intensive use of the stone. The volume of material taken from Mt. Jasper is large, and even a conservative estimate of the number of artifacts manufactured reaches into the millions. The concentration of artifacts in these workshops makes it evident that there is much research potential into how the material was obtained and used. Furthermore, the distinctive nature of the stone makes it possible to use it as a marker or tracer of the people who mined and used it, thus allowing for the reconstruction of their patterns of movement and settlement, and potentially even trade.

United States Department of the Interior
National Park Service

National Register of Historic Places
Continuation Sheet

Section number 9 Page 20

Mt. Jasper Lithic Source
Coos County, NH

Bibliography

- Billings, Marland P. & Katharine Fowler-Billings
1975 **Geology of the GORHAM QUADRANGLE New Hampshire-Maine.**
New Hampshire Department of Resources and Economic
Resources, Bulletin No. 6, Concord.
- Boisvert, Richard A. & Douglas W. Dickinson
1992 "Current Research in Lithic Sources in New Hampshire:
The View from Mt. Jasper, Berlin", Paper presented at
the New England Anthropological Association Semi-
Annual Meeting, Bridgewater, Massachusetts.
- Gramly, R. Michael
1980 "Raw Material Source Areas and 'Curated' Tool
Assemblages", **American Antiquity**, Vol. 45:823-833.
- 1982 "The Vail Site: A Palaeo-Indian Encampment in Maine",
Bulletin of the Buffalo Society of Natural Sciences,
Vol. 30, Buffalo, NY.
- 1984 "Mount Jasper: a direct access lithic source area in
the White Mountains of New Hampshire" in **Prehistoric
Quarries and Lithic Production**, Jonathon E. Ericson &
Barbara A. Purdy, eds., Cambridge University Press,
Cambridge, England.
- 1988 **The Adkins Site: A palaeo-Indian Habitation and
Associated Stone Structures.** Persimmon Press,
Buffalo, NY.
- Gramly, R. Michael & Steven L. Cox
1976 "A prehistoric quarry-workshop at Mt. Jasper, Berlin,
New Hampshire". **Man in the Northeast** Vol. 11:71-74.
- Gramly, R. Michael & Kerry Rutledge
1982 "Molls Rock; A Multi-Component sit in Northern New
Hampshire", **Man in the Northeast** Vol 24:121-134.
- Hamilton, Nathan D. & John P. Mosher
1990 "1990 Grant and Contract Work at the University of
Southern Maine" **MAS Newsletter** Vol 4, No. 2, pp 8-9.

United States Department of the Interior
National Park Service

National Register of Historic Places
Continuation Sheet

Section number 9 Page 21

Mt. Jasper Lithic Source
Coos County, NH

Bibliography (continued)

- 1991 Cultural Resource management Plan for Eight Prehistoric Sites in the Rumford Falls Archaeological Project, Rumford, Maine. Unpublished report submitted to the Rumford Falls Water Power Co. by the Archaeology Research Unit, Office of Environmental Research and Education, University of Southern Maine, Gorham, Maine.
- Hitchcock, C. H.
1877 **The Geology of New Hampshire Part II Stratigraphical Geology.** Edward A. Jenks, Printer, Concord, NH.
- Hodder, Leslie W., Gordon L. Cave, Louville Paine, Victor Beaudoin, J. Wilson Gonya, and William R. Boiley, editors.
1929 **Berlin, New Hampshire Centennial 1829-1929.** Smith and Town, Publishers.
- Luedtke, Barbara E.
1980 "Neutron Activation Analysis of New England Volcanics" Paper presented at the 1980 Meeting of the Society for American Archaeology, Philadelphia, PA.
- Paquin, Charles P. and James B. Petersen
1988 **An Archaeological Phase I Survey of the Pulsifer Rips Project (FERC NO. 9404), Coos County, New Hampshire.** Archaeology Research Center, Dept. of Social Sciences and Business, Univ. of Maine at Farmington.
- Tomaso, Matthew S.
1990 "Lithic Analysis of Archaic and Woodland Remains from the Upper Androscoggin River Drainage" **MAS Newsletter** Vol. 4 No. 2, pp 10-11.
- Torrence, Corbett McP., Jennifer J. Robins & James B. Petersen
1990 **Archaeological Phase II Testing of the Middle Dam Project (FERC NO. 4027), upper and Lower Richardson Lakes Region, Oxford County, Maine, Volume I.** Unpublished report submitted to the Central Maine Power Company, Augusta by the Archaeology Research Center, Dept. of Social Sciences and Business, Univ. of Maine Farmington, Farmington, Maine.

United States Department of the Interior
National Park Service

National Register of Historic Places
Continuation Sheet

Section number 9,10 Page 22

Mt. Jasper Lithic Source
Coos County, NH

Bibliography (continued)

True, N.T.

1869 "Mineralogy among the Aborigines of Maine" *Proceedings of the Portland Society of Natural History*. Vol. I, Part II, pp 165-168, Portland, Maine.

Verbal Boundary Description

The property is bounded on the north beginning at a point approximately 150 meters northeast of the highest point of Mt. Jasper, this place being the middle of the topographic saddle which separates the hilltop from the rest of the mountain side. The boundary extends south 600 meters from this point to the edge of the Dead River floodplain, this edge is well defined by an Off Highway Recreational Vehicle trail. From this point, the boundary extends northwest, following the trail, for 600 meters. At this point the boundary line turns west-northwest for 600 meters, rejoining at the starting point. The area thus defined is an equilateral triangle, encompassing the Mt. Jasper hilltop at one apex and the toe of the slope along the Dead River forming the opposing side. The sides connecting the ends of the Dead River segment extend up the steep hillsides closely following intermittent drainages. Boundaries of the nominated property are indicated on the attached sketch map.

Verbal Boundary Justification

Archaeological excavations by Gramly and Boisvert have verified the presence of undisturbed archaeological deposits at each of the corners of the property. Erosion and gravel operations along the Dead River floodplain have removed any archaeological deposits that may have been located in that area. Mining and workshop debris are found on the hilltop, but do not extend through the more steeply sloped areas to the north and east. The soil mantle on the slopes is thin and has been subject to significant sheet erosion due to forest removal over the past century. The boundaries presented enclose all of the locations of the rhyolite seams and the intact archaeological components within the smallest physical area.

United States Department of the Interior
National Park Service

National Register of Historic Places
Continuation Sheet

Section number 10 Page 23

Mt. Jasper Lithic Source
Coos County, NH

SKETCH MAP

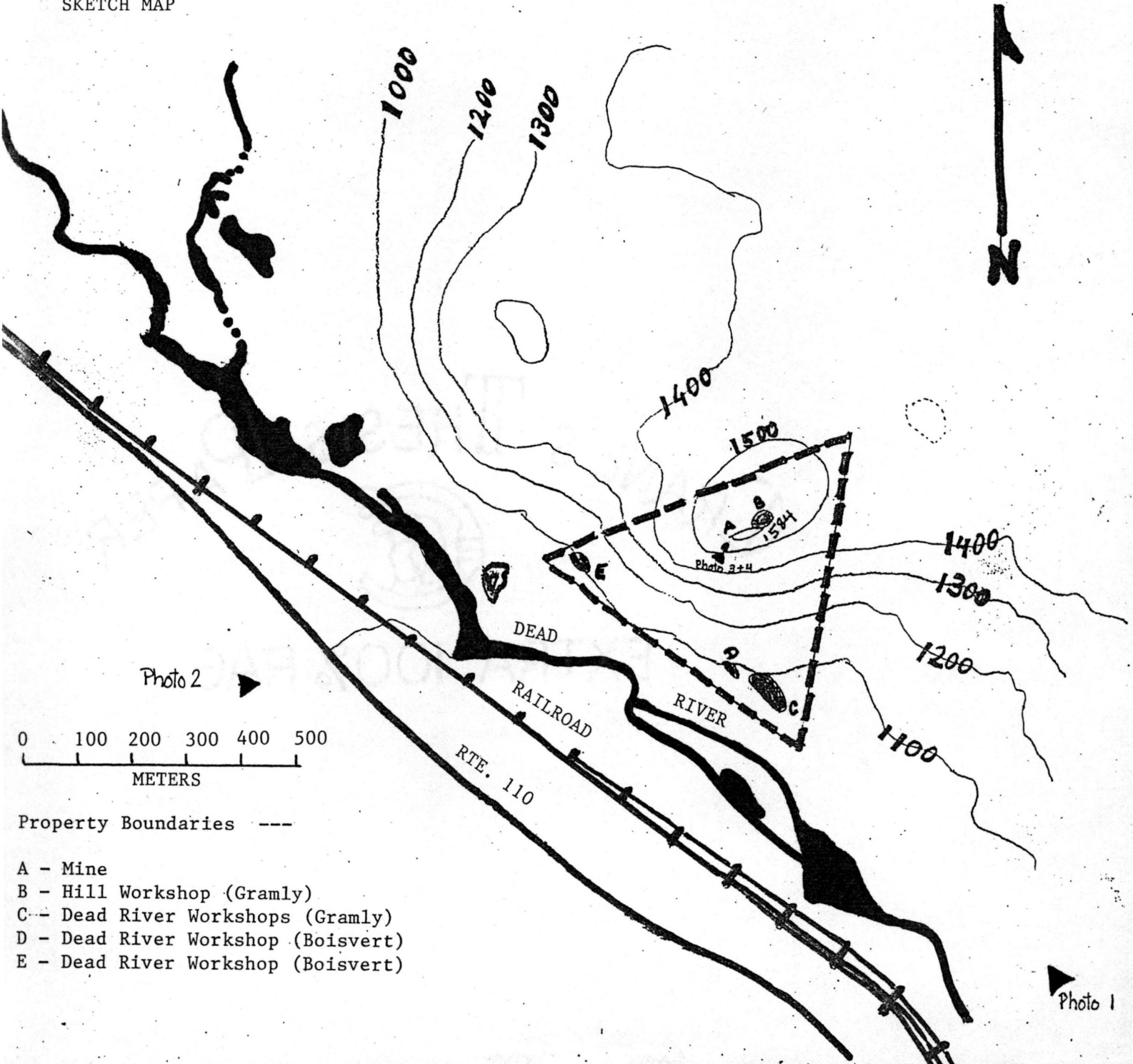

Property Boundaries ---

- A - Mine
- B - Hill Workshop (Gramly)
- C - Dead River Workshops (Gramly)
- D - Dead River Workshop (Boisvert)
- E - Dead River Workshop (Boisvert)

United States Department of the Interior
National Park Service

National Register of Historic Places Continuation Sheet

Section number 10 Page 23

Mt. Jasper Lithic Source
Coos County, NH

SKETCH MAP

PHOTOS

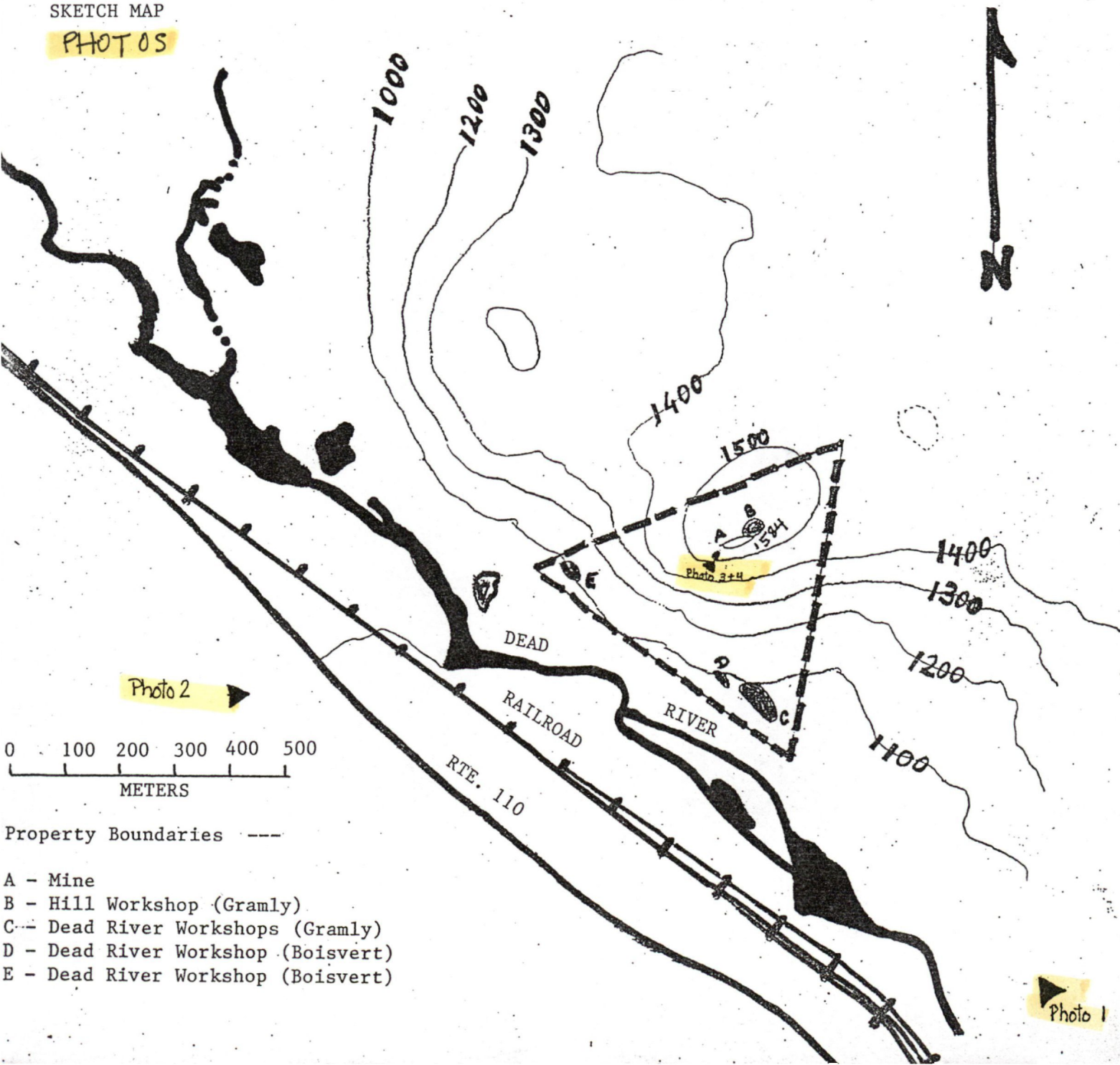
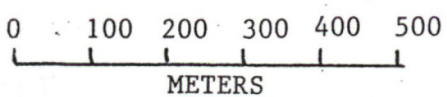

Photo 2



Property Boundaries ---

- A - Mine
- B - Hill Workshop (Gramly)
- C - Dead River Workshops (Gramly)
- D - Dead River Workshop (Boisvert)
- E - Dead River Workshop (Boisvert)

Photo 1

UNITED STATES DEPARTMENT OF THE INTERIOR
NATIONAL PARK SERVICE

NATIONAL REGISTER OF HISTORIC PLACES
EVALUATION/RETURN SHEET

REQUESTED ACTION: NOMINATION

PROPERTY NAME: Mt. Jasper Lithic Source

MULTIPLE NAME:

STATE & COUNTY: NEW HAMPSHIRE, Coos

DATE RECEIVED: 4/27/92 DATE OF PENDING LIST: 5/12/92
DATE OF 16TH DAY: 5/28/92 DATE OF 45TH DAY: 6/11/92
DATE OF WEEKLY LIST:

REFERENCE NUMBER: 92000631

NOMINATOR: STATE

REASONS FOR REVIEW:

APPEAL: N DATA PROBLEM: N LANDSCAPE: N LESS THAN 50 YEARS: N
OTHER: N PDIL: N PERIOD: N PROGRAM UNAPPROVED: N
REQUEST: N SAMPLE: N SLR DRAFT: N NATIONAL: N

COMMENT WAIVER: N

ACCEPT RETURN REJECT 5/29/92 DATE

Entered in the
National Register

ABSTRACT/SUMMARY COMMENTS:

RECOM./CRITERIA _____
REVIEWER _____
DISCIPLINE _____
DATE _____

DOCUMENTATION see attached comments Y/N see attached SLR Y/N

CLASSIFICATION

count resource type

STATE/FEDERAL AGENCY CERTIFICATION

FUNCTION

historic current

DESCRIPTION

architectural classification
 materials
 descriptive text

SIGNIFICANCE

Period Areas of Significance--Check and justify below

Specific dates Builder/Architect
Statement of Significance (in one paragraph)

summary paragraph
 completeness
 clarity
 applicable criteria
 justification of areas checked
 relating significance to the resource
 context
 relationship of integrity to significance
 justification of exception
 other

BIBLIOGRAPHY

GEOGRAPHICAL DATA

acreage verbal boundary description
 UTM's boundary justification

ACCOMPANYING DOCUMENTATION/PRESENTATION

sketch maps USGS maps photographs presentation

OTHER COMMENTS

Questions concerning this nomination may be directed to

_____ Phone _____

Signed _____ Date _____

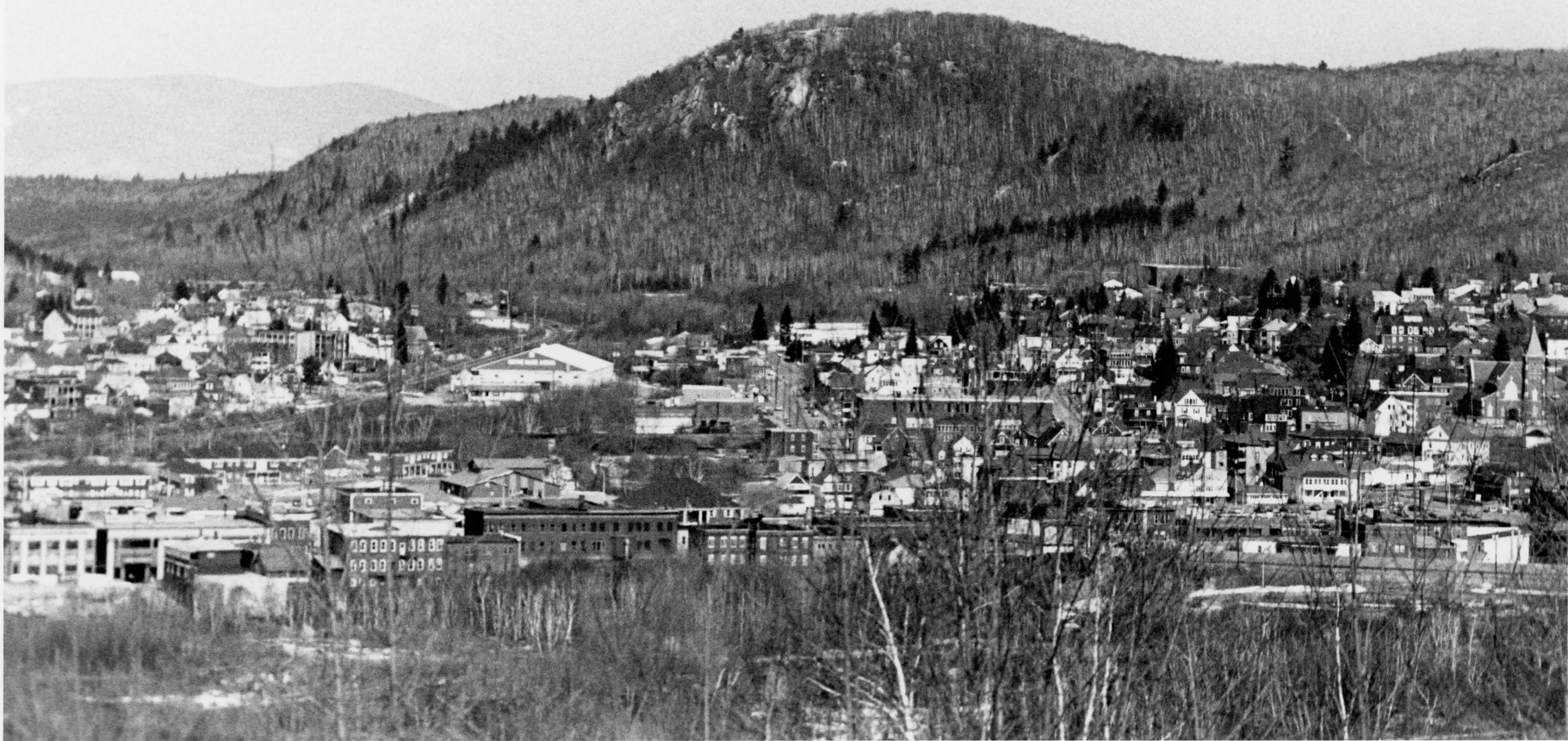

Mt. Jasper Lithic Source

Coos Co, NH

Photo by Richard A Boisvert

Mar 24, 1992

Neg. at NH Division of Historical Resources

19 Pillsbury St

Concord, NH 03301

Mt. Jasper, view facing northwest

City of Berlin in foreground

Photo No. 1



Mt. Jasper Lithic Source

Coos Co., NH

Photo by Richard A Boisvert

Mar. 24, 1992

Neg. at: NH Div. of Historical Resources

19 Pillsbury St.

Concord, NH 03301

Mt. Jasper, View facing EAST,
State Rt. 110 in foreground

Photo No. 2



MT. Jasper Lithic Source

Coos Co., NH

Photo by: Richard A. Boisvert

Mar. 24, 1992

Neg. at: NH Division of Historical Resources

19 Pillsbury St.

Concord, NH 03301

MT. Jasper Mine, facing in, note person
standing at upper opening

Photo No. 3

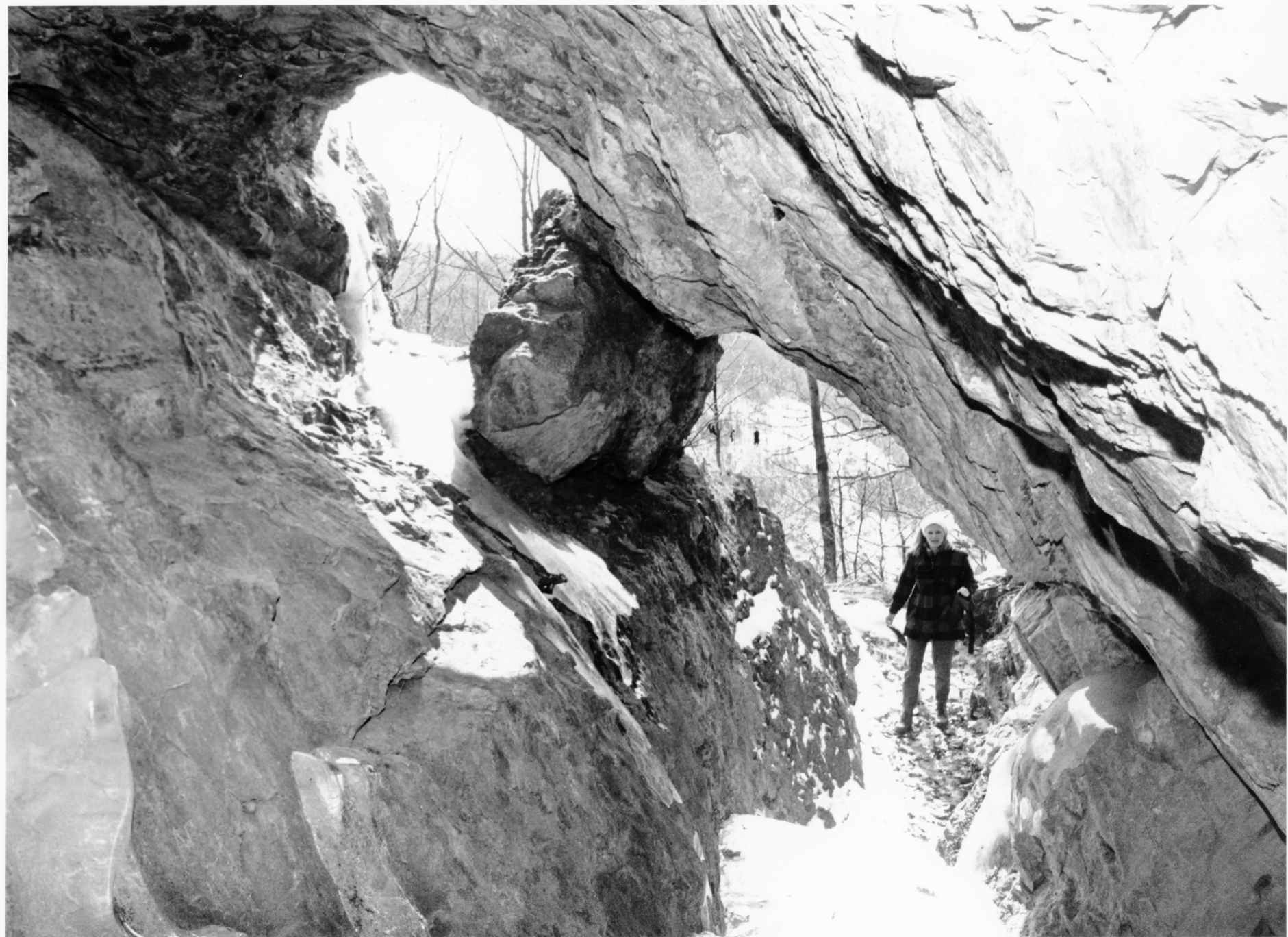

Mt Jasper Lithic Source

Coos Co., NH

Photo by: Richard A Boisvert

Mar. 24, 1992

Neg at: NH Division of Historical Resources
19 Pillsbury St.
Concord, NH 03301

Mt. Jasper Mine, facing out, note person
standing at lower opening

Photo No. 4

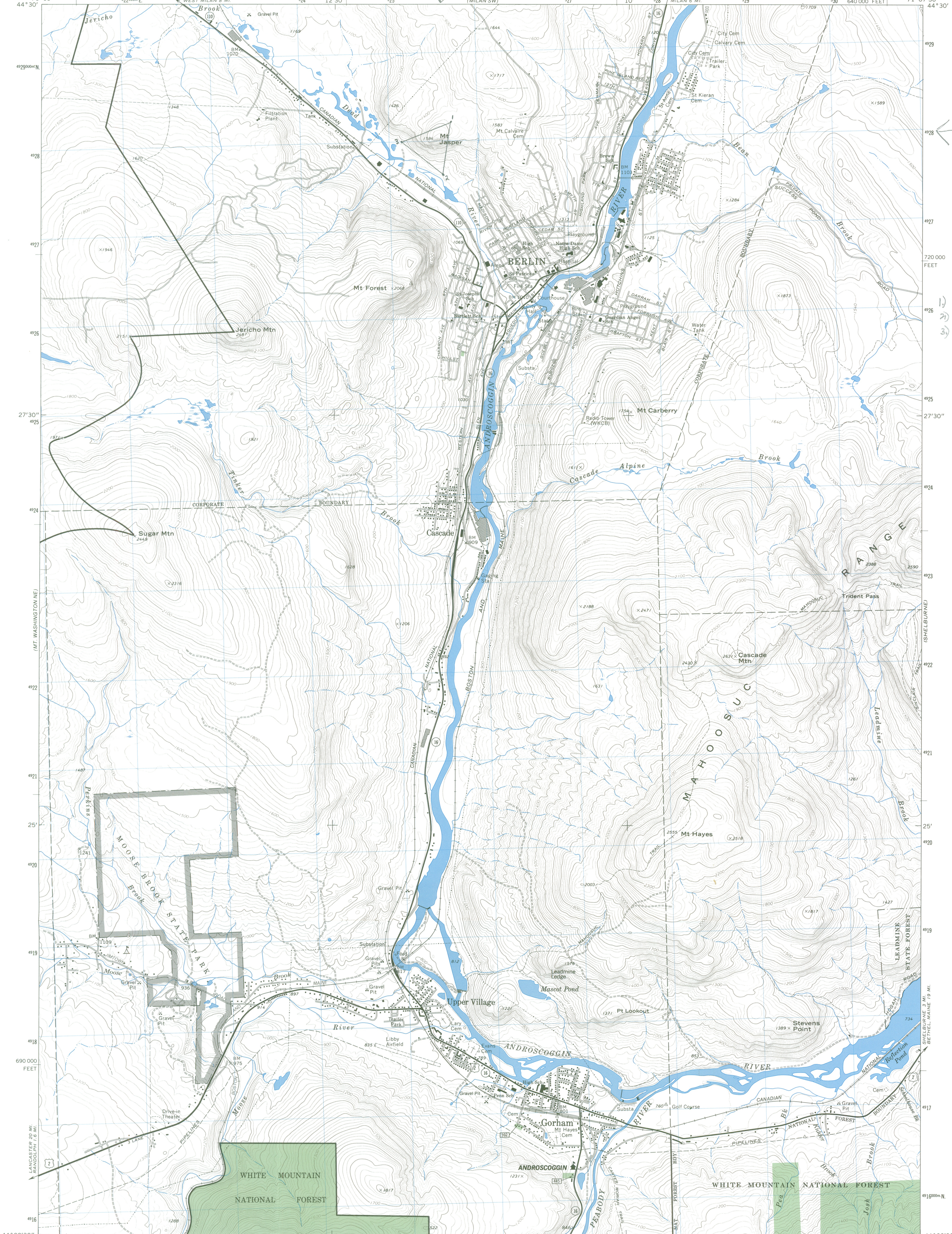

Mt. Jasper Lithic
 source
 Berlin, COOS CO., NH
 1) 19/325700/4928230
 2) 19/325620/4927600
 3) 19/325140/4928000

Base map prepared by the U.S. Geological Survey
 Control by USGS and USC&GS
 Topography by photogrammetric methods from aerial photographs taken 1964 and 1965. Field checked 1970.
 Polyconic projection. 1927 North American datum
 10,000-foot grid based on New Hampshire coordinate system
 1000-meter Universal Transverse Mercator grid ticks, zone 19, shown in blue
 Fine dashed lines indicate selected fence and field lines where generally visible on aerial photographs. This information is unchecked.
 Modification to the USGS base map by the Geomatics Service Center from 1986 aerial photography and 1987 correction guides furnished by the Eastern Region.

SCALE 1:24,000

CONTOUR INTERVAL 20 FEET
 DATUM IS MEAN SEA LEVEL

LEGEND

National Forest Boundary	Primary Highway	Interstate Highway
Purchase Unit Boundary	Secondary Highway	U.S. Highway
National Forest Land as of 1987	Improved Light Duty	State Highway
Road, Location Approximate	Unimproved Dirt	Forest Road
Trail, Location Approximate	Trail	Forest Trail

UTM GRID AND 1987 MAGNETIC NORTH DECLINATION AT CENTER OF SHEET

WHITE MOUNTAIN NATIONAL FOREST QUADRANGLE LOCATION DIAGRAM

BERLIN, N. H.
 NW/4 GORHAM 15' QUADRANGLE
 N4422.5—W7107.5/7.5
 1970
 DMA 6772 1 NW—SERIES V812

COPIES OF THIS MAP ARE AVAILABLE FOR PURCHASE AT FOREST SUPERVISOR'S HEADQUARTERS WHITE MOUNTAIN NATIONAL FOREST FEDERAL BLDG. 719 MAIN LACONIA, NEW HAMPSHIRE 03246



RECEIVED
APR 27 1992

NATIONAL
REGISTER

NEW HAMPSHIRE DIVISION OF HISTORICAL RESOURCES

State of New Hampshire, Department of Cultural Affairs

603-271-3483

~~WALKER BUILDING, 155 SOUTH MAIN ST.~~ Box 2043, Concord, NH 03302-2043

603-271-3558

225-4033

HELP LINE TDD RELAY

1-800-992-3312

April 23, 1992

Jerry L. Rogers, Associate Director
Cultural Resources
Keeper of the National Register
Department of the Interior
National Park Service
Washington, D.C. 20240

Dear Mr. Rogers:

As New Hampshire State Historic Preservation Officer, I am pleased to nominate the following properties to the National Register of Historic Places:

Bear Brook State Park Civilian Conservation Corps (CCC) Camp Historic District, Allenstown NH

Mt. Jasper Lithic Source, Berlin NH

The National Register Inventory-Nomination forms have been reviewed and approved by the New Hampshire State Historical Resources Council. The owners and officials have been notified and any comments received are enclosed.

In cases where photographs were taken more than six months ago, it has been noted that the appearance has not changed.

Sincerely,

Nancy C. Muller

Nancy C. Muller, Director
NH State Historic Preservation Officer

NCM:dmf

cc: Shirley G. Adamovich
Div. of Parks and Recreation, DRED
Marlene E. Heck
City of Berlin, City Manager
Richard A. Boisvert