

UNITED STATES DEPARTMENT OF THE INTERIOR
NATIONAL PARK SERVICE

**NATIONAL REGISTER OF HISTORIC PLACES
INVENTORY -- NOMINATION FORM**
FOR FEDERAL PROPERTIES

FOR NPS USE ONLY	
RECEIVED	FEB 21 1986
DATE ENTERED	

SEE INSTRUCTIONS IN HOW TO COMPLETE NATIONAL REGISTER FORMS
TYPE ALL ENTRIES -- COMPLETE APPLICABLE SECTIONS

1 NAME

HISTORIC

United States Post Office

AND/OR COMMON

Peterborough Main Post Office

2 LOCATION

STREET & NUMBER

23 Grove Street

N/A NOT FOR PUBLICATION

CITY, TOWN

CONGRESSIONAL DISTRICT

STATE

Peterborough N/A VICINITY OF
New Hampshire 03458 CODE 0400

Second Congressional District
COUNTY CODE
Hillsborough 001

3 CLASSIFICATION

CATEGORY	OWNERSHIP	STATUS	PRESENT USE
<input type="checkbox"/> DISTRICT	<input checked="" type="checkbox"/> PUBLIC	<input checked="" type="checkbox"/> OCCUPIED	<input type="checkbox"/> AGRICULTURE <input type="checkbox"/> MUSEUM
<input checked="" type="checkbox"/> BUILDING(S)	<input type="checkbox"/> PRIVATE	<input type="checkbox"/> UNOCCUPIED	<input type="checkbox"/> COMMERCIAL <input type="checkbox"/> PARK
<input type="checkbox"/> STRUCTURE	<input type="checkbox"/> BOTH	<input type="checkbox"/> WORK IN PROGRESS	<input type="checkbox"/> EDUCATIONAL <input type="checkbox"/> PRIVATE RESIDENCE
<input type="checkbox"/> SITE	PUBLIC ACQUISITION	ACCESSIBLE	<input type="checkbox"/> ENTERTAINMENT <input type="checkbox"/> RELIGIOUS
<input type="checkbox"/> OBJECT	N/A <input type="checkbox"/> IN PROCESS	<input checked="" type="checkbox"/> YES: RESTRICTED	<input checked="" type="checkbox"/> GOVERNMENT <input type="checkbox"/> SCIENTIFIC
	<input type="checkbox"/> BEING CONSIDERED	<input type="checkbox"/> YES: UNRESTRICTED	<input type="checkbox"/> INDUSTRIAL <input type="checkbox"/> TRANSPORTATION
		<input type="checkbox"/> NO	<input type="checkbox"/> MILITARY <input type="checkbox"/> OTHER:

4 AGENCY

REGIONAL HEADQUARTERS: (If applicable)

New England Field Real Estate and Buildings Office

STREET & NUMBER

1050 Waltham Street

CITY, TOWN

Lexington N/A VICINITY OF

STATE

Massachusetts 02173

5 LOCATION OF LEGAL DESCRIPTION

COURTHOUSE,
REGISTRY OF DEEDS, ETC.

Hillsborough County Registry of Deeds

STREET & NUMBER

300 Chestnut Street

CITY, TOWN

Manchester

STATE

New Hampshire 03101

6 REPRESENTATION IN EXISTING SURVEYS

TITLE

None

DATE

FEDERAL STATE COUNTY LOCAL

DEPOSITORY FOR
SURVEY RECORDS

CITY, TOWN

STATE

7 DESCRIPTION

CONDITION

EXCELLENT
 GOOD
 FAIR

DETERIORATED
 RUINS
 UNEXPOSED

CHECK ONE

UNALTERED
 ALTERED

CHECK ONE

ORIGINAL SITE
 MOVED DATE _____

DESCRIBE THE PRESENT AND ORIGINAL (IF KNOWN) PHYSICAL APPEARANCE

The Post Office at Peterborough, New Hampshire, is a one story, 5,735 square foot structure that occupies a 16,200 square foot site on the banks of the Nubanusit River. Square in plan, the brick Post Office is located on Grove Street in a commercial neighborhood that includes a bank, the Historical Society, small department stores and the Townhouse, Peterborough's Town Hall.

The building is simple in architectural detail and features header-bond brick coursing with a hipped slate roof. The carved wood cornice is similar to the former Ball-Bearing building, a turn of the century structure diagonally across the street.

The center entrance is highlighted by a fan window transom which is encased in a broken pediment supported by simple pilasters. A metal and plexiglass canopy structure was added in 1982. The entry is flanked on either side by two wood sash, 8/8 double hung windows with aluminum storm frames. A distinctive limestone key stone serves as their only ornamentation. These windows are the building standard and are repeated on the remaining sides.

The building interior is a standard plan for post offices of this era. The lobby floors are square orange and blue quarry tile with unusual strawberry marble wainscotting. The walls are plaster with a moulded plaster cornice. The original vestibule and pendent light fixtures are still in place. The major interior feature of significance is a W.P.A. mural by Marguerite Zorach, a local artist. The depiction of winter mail delivery by horse and sleigh at a country store is simply portrayed and is set above the postmaster's door.

9 MAJOR BIBLIOGRAPHICAL REFERENCES

History of Post Office Construction 1900-1940, July, 1982

Craig, Lois, ed., The Federal Presence: Architecture, Politics, and Symbols in the United States Government Building, Cambridge, Massachusetts: The MIT Press, 1979

10 GEOGRAPHICAL DATA

ACREAGE OF NOMINATED PROPERTY .371

UTM REFERENCES

A	1 8	2 5, 8 1 1, 0	4 7 5, 0 0, 9, 0	B			
	ZONE	EASTING	NORTHING		ZONE	EASTING	NORTHING
C				D			

VERBAL BOUNDARY DESCRIPTION

The rectangular site maintains approximately 100 feet frontage on Grove Street and approximately 152 feet along the Nubanusit River. The remaining sides border a parking lot and access road which serves the Post Office and the adjacent bank.

LIST ALL STATES AND COUNTIES FOR PROPERTIES OVERLAPPING STATE OR COUNTY BOUNDARIES

STATE	CODE	COUNTY	CODE
STATE	CODE	COUNTY	CODE

11 FORM PREPARED BY

NAME / TITLE

Robert W. St. John, Architect

ORGANIZATION

SULLIVAN DESIGN GROUP, INC.

DATE

August 29, 1985

STREET & NUMBER

44 Adams Street

TELEPHONE

(617) 848-1545

CITY OR TOWN

Braintree

STATE

Massachusetts 02184

12 CERTIFICATION OF NOMINATION

STATE HISTORIC PRESERVATION OFFICER RECOMMENDATION

YES

NO

NONE

STATE HISTORIC PRESERVATION OFFICER SIGNATURE

In compliance with Executive Order 11593, I hereby nominate this property to the National Register, certifying that the State Historic Preservation Officer has been allowed 90 days in which to present the nomination to the State Review Board and to evaluate its significance. The evaluated level of significance is National State Local .

FEDERAL REPRESENTATIVE SIGNATURE

TITLE Director, Office of Real Estate

DATE 02/20/86

FOR NPS USE ONLY

I HEREBY CERTIFY THAT THIS PROPERTY IS INCLUDED IN THE NATIONAL REGISTER

DATE

DIRECTOR, OFFICE OF ARCHEOLOGY AND HISTORIC PRESERVATION

ATTEST:

DATE

KEEPER OF THE NATIONAL REGISTER

N
U
B
A
N
U
S
I
T
R
I
V
E
R

- 1 - LOBBY
- 2 - POSTMASTER'S OFFICE
- 3 - VAULT
- 4 - MAIL VESTIBULE
- 5 - WORKROOM
- 6 - LOADING DOCK

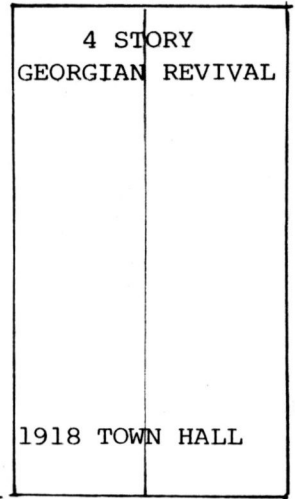
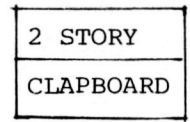
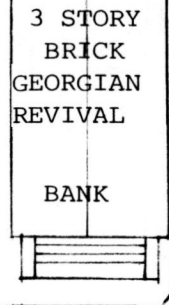
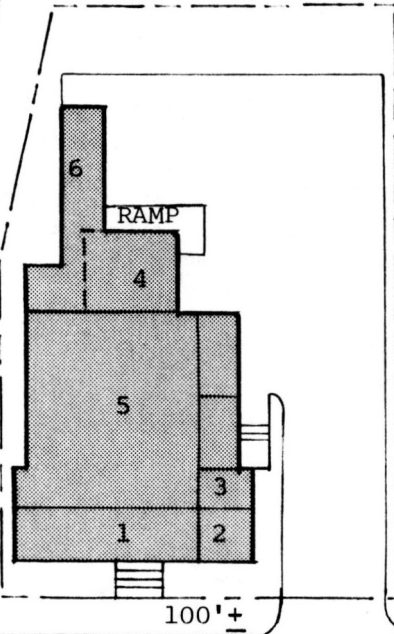

M
A
I
N
S
T
R
E
E
T

G
R
O
V
E
S
T
R
E
E
T

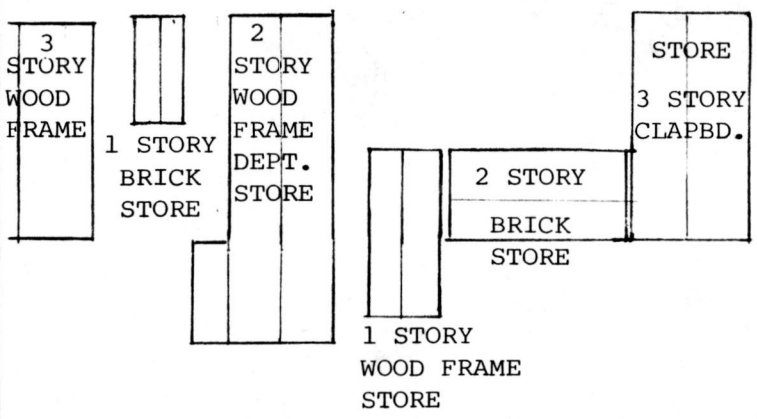

S
C
H
O
O
L
S
T
R
E
E
T

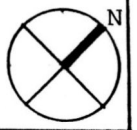
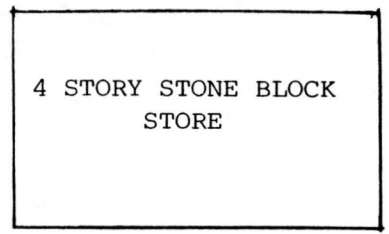

N
U
B
A
N
U
S
I
T
R
I
V
E
R

- 1 - LOBBY
- 2 - POSTMASTER'S OFFICE
- 3 - VAULT
- 4 - MAIL VESTIBULE
- 5 - WORKROOM
- 6 - LOADING DOCK

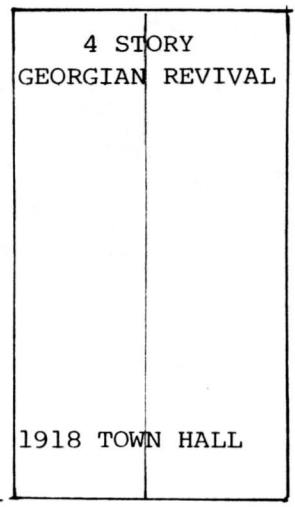
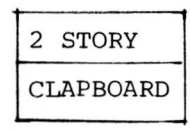
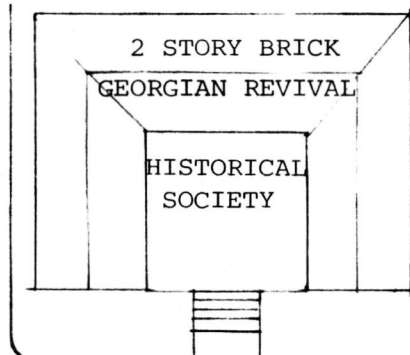
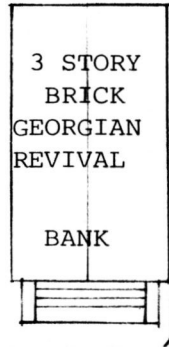
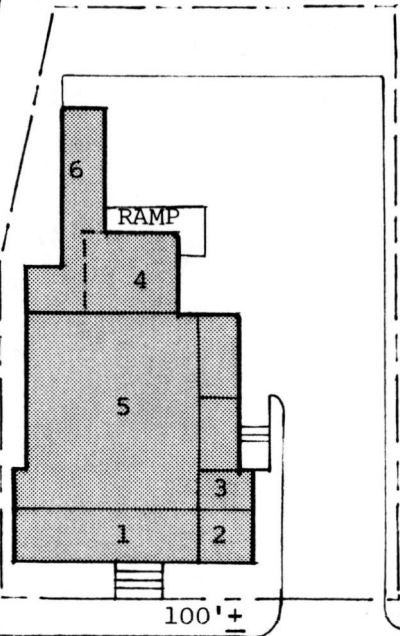

M
A
I
N
S
T
R
E
E
T

G
R
O
V
E
S
T
R
E
E
T

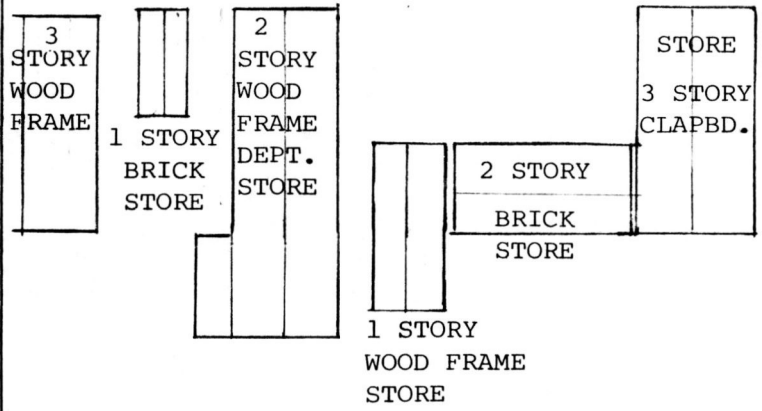

S
C
H
O
O
L
S
T
R
E
E
T

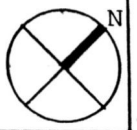
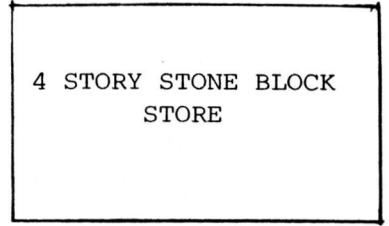
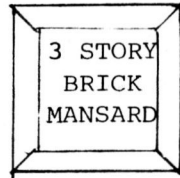
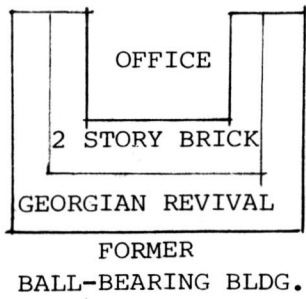

NATIONAL REGISTER OF HISTORIC PLACES
EVALUATION/RETURN SHEET

US Post Office--Peterborough Main
Hillsborough County
NEW HAMPSHIRE

Substantive Review

FEB 21 1986

Working No. _____

Fed. Reg. Date: _____

Date Due: 3/20/86 _____ 4/7/86

Action: ACCEPT _____

RETURN 4-1-86 Set.

REJECT _____

Federal Agency: USPS

- resubmission
- nomination by person or local government
- owner objection
- appeal

Substantive Review: sample request appeal NR decision

Reviewer's comments:

Property appears eligible, see technical corrections cited below.

Recom./Criteria Return

Reviewer Source

Discipline Architectural History

Date 3-31-86

_____ see continuation sheet

Nomination returned for: technical corrections cited below
_____ substantive reasons discussed below

1. Name

2. Location

3. Classification

Category	Ownership	Status	Present Use
	Public Acquisition	Accessible	

4. Owner of Property

5. Location of Legal Description

6. Representation in Existing Surveys

Has this property been determined eligible? yes no

7. Description

Condition

- excellent
- good
- fair
- deteriorated
- ruins
- unexposed

Check one

- unaltered
- altered

Check one

- original site
- moved date _____

Describe the present and original (if known) physical appearance

- summary paragraph
- completeness
- clarity
- alterations/integrity
- dates
- boundary selection

8. Significance

Period _____ Areas of Significance—Check and justify below

Specific dates _____ Builder/Architect _____

Statement of Significance (*in one paragraph*)

- summary paragraph
- completeness
- clarity
- applicable criteria
- justification of areas checked
- relating significance to the resource
- context
- relationship of integrity to significance
- justification of exception
- other

9. Major Bibliographical References

10. Geographical Data

Acreage of nominated property _____

Quadrangle name _____

UTM References _____

Verbal boundary description and justification _____

11. Form Prepared By

12. State Historic Preservation Officer Certification

The evaluated significance of this property within the state is: *Please provide "level of significance"*

____ national ____ state ____ local

State Historic Preservation Officer signature _____

title _____ date _____

13. Other

- Maps *Please show location on original USGS maps.*
- Photographs *Please plot UTM directly on USGS.*
- Other

Questions concerning this nomination may be directed to *Beth Savage (202) 343-9550 (FTS)*

Signed *Patrick Andrews* Date *4/11/86* Phone: _____

UNITED STATES DEPARTMENT OF THE INTERIOR
NATIONAL PARK SERVICE

**NATIONAL REGISTER OF HISTORIC PLACES
INVENTORY -- NOMINATION FORM**

FOR FEDERAL PROPERTIES

FOR NPS USE ONLY

RECEIVED

FEB 21 1986

DATE ENTERED

SEE INSTRUCTIONS IN *HOW TO COMPLETE NATIONAL REGISTER FORMS*
TYPE ALL ENTRIES -- COMPLETE APPLICABLE SECTIONS

1 NAME

HISTORIC

United States Post Office

AND/OR COMMON

Peterborough Main Post Office

2 LOCATION

STREET & NUMBER

23 Grove Street

N/A NOT FOR PUBLICATION

CITY, TOWN

Peterborough N/A VICINITY OF

CONGRESSIONAL DISTRICT

Second Congressional District

STATE

New Hampshire 03458

CODE

0400

COUNTY

Hillsborough

CODE

001

3 CLASSIFICATION

CATEGORY

- DISTRICT
- BUILDING(S)
- STRUCTURE
- SITE
- OBJECT

OWNERSHIP

- PUBLIC
- PRIVATE
- BOTH
- PUBLIC ACQUISITION**
- N/A IN PROCESS
- BEING CONSIDERED

STATUS

- OCCUPIED
- UNOCCUPIED
- WORK IN PROGRESS
- ACCESSIBLE**
- YES: RESTRICTED
- YES: UNRESTRICTED
- NO

PRESENT USE

- AGRICULTURE
- MUSEUM
- COMMERCIAL
- PARK
- EDUCATIONAL
- PRIVATE RESIDENCE
- ENTERTAINMENT
- RELIGIOUS
- GOVERNMENT
- SCIENTIFIC
- INDUSTRIAL
- TRANSPORTATION
- MILITARY
- OTHER:

4 AGENCY

REGIONAL HEADQUARTERS: (If applicable)

New England Field Real Estate and Buildings Office

STREET & NUMBER

1050 Waltham Street

CITY, TOWN

Lexington

N/A VICINITY OF

STATE

Massachusetts 02173

5 LOCATION OF LEGAL DESCRIPTION

COURTHOUSE,
REGISTRY OF DEEDS, ETC.

Hillsborough County Registry of Deeds

STREET & NUMBER

300 Chestnut Street

CITY, TOWN

Manchester

STATE

New Hampshire 03101

6 REPRESENTATION IN EXISTING SURVEYS

TITLE

None

DATE

FEDERAL STATE COUNTY LOCAL

DEPOSITORY FOR
SURVEY RECORDS

CITY, TOWN

STATE

7 DESCRIPTION

CONDITION

EXCELLENT
 GOOD
 FAIR

DETERIORATED
 RUINS
 UNEXPOSED

CHECK ONE

UNALTERED
 ALTERED

CHECK ONE

ORIGINAL SITE
 MOVED DATE _____

DESCRIBE THE PRESENT AND ORIGINAL (IF KNOWN) PHYSICAL APPEARANCE

The Post Office at Peterborough, New Hampshire, is a one story, 5,735 square foot structure that occupies a 16,200 square foot site on the banks of the Nubanusit River. Square in plan, the brick Post Office is located on Grove Street in a commercial neighborhood that includes a bank, the Historical Society, small department stores and the Townhouse, Peterborough's Town Hall.

The building is simple in architectural detail and features header-bond brick coursing with a hipped slate roof. The carved wood cornice is similar to the former Ball-Bearing building, a turn of the century structure diagonally across the street.

The center entrance is highlighted by a fan window transom which is encased in a broken pediment supported by simple pilasters. A metal and plexiglass canopy structure was added in 1982. The entry is flanked on either side by two wood sash, 8/8 double hung windows with aluminum storm frames. A distinctive limestone key stone serves as their only ornamentation. These windows are the building standard and are repeated on the remaining sides.

The building interior is a standard plan for post offices of this era. The lobby floors are square orange and blue quarry tile with unusual strawberry marble wainscotting. The walls are plaster with a moulded plaster cornice. The original vestibule and pendent light fixtures are still in place. The major interior feature of significance is a W.P.A. mural by Marguerite Zorach, a local artist. The depiction of winter mail delivery by horse and sleigh at a country store is simply portrayed and is set above the postmaster's door.

8 SIGNIFICANCE

PERIOD	AREAS OF SIGNIFICANCE -- CHECK AND JUSTIFY BELOW			
<input type="checkbox"/> PREHISTORIC	<input type="checkbox"/> ARCHEOLOGY-PREHISTORIC	<input type="checkbox"/> COMMUNITY PLANNING	<input type="checkbox"/> LANDSCAPE ARCHITECTURE	<input type="checkbox"/> RELIGION
<input type="checkbox"/> 1400-1499	<input type="checkbox"/> ARCHEOLOGY-HISTORIC	<input type="checkbox"/> CONSERVATION	<input type="checkbox"/> LAW	<input type="checkbox"/> SCIENCE
<input type="checkbox"/> 1500-1599	<input type="checkbox"/> AGRICULTURE	<input type="checkbox"/> ECONOMICS	<input type="checkbox"/> LITERATURE	<input type="checkbox"/> SCULPTURE
<input type="checkbox"/> 1600-1699	<input checked="" type="checkbox"/> ARCHITECTURE	<input type="checkbox"/> EDUCATION	<input type="checkbox"/> MILITARY	<input type="checkbox"/> SOCIAL/HUMANITARIAN
<input type="checkbox"/> 1700-1799	<input checked="" type="checkbox"/> ART	<input type="checkbox"/> ENGINEERING	<input type="checkbox"/> MUSIC	<input type="checkbox"/> THEATER
<input type="checkbox"/> 1800-1899	<input type="checkbox"/> COMMERCE	<input type="checkbox"/> EXPLORATION/SETTLEMENT	<input type="checkbox"/> PHILOSOPHY	<input type="checkbox"/> TRANSPORTATION
<input checked="" type="checkbox"/> 1900-	<input type="checkbox"/> COMMUNICATIONS	<input type="checkbox"/> INDUSTRY	<input type="checkbox"/> POLITICS/GOVERNMENT	<input type="checkbox"/> OTHER (SPECIFY)
		<input type="checkbox"/> INVENTION		

SPECIFIC DATES	Designed: 1935	BUILDER/ARCHITECT	Louis A. Simon, Architect
	Constructed: 1936		Loucke & Clark, Contractor

STATEMENT OF SIGNIFICANCE

The Main Post Office at Peterborough, New Hampshire was conceived and erected as a simple prototype. It represents the effort on the part of the Federal Government to reach out (at a minimum of cost) to the smaller communities of America and establish a presence during a time of turmoil, depression, and economic recession. It is a dignified Neo-Georgian structure with the simplest of Federalist detailing. It is the corner stone of a block of Georgian revival structures (with identical brick work) that culminates at the Peterborough Town Hall Building. Typical of Louis A. Simon's smaller buildings, it gives the maximum effect with an economy of means.

Unfortunately, very little, at this writing, is known of the interior mural artist, Marguerite Zorach. Thought to have been a local resident, Marguerite utilized an earthtone palette of red and brown oils. Her mural is a street scene; a site of much activity with a disquieted horse as its focus. The minimum use of shadow and perspective makes for a flat portrayal of buildings and characters. This thoughtful rendition of the arrival of mail is charming and entertaining in its simplicity.

Given the excellent condition of the building, it is of special importance as its original features, however straightforward, are virtually unaltered. Indeed, the louvered workroom skylight is still in use today.

9 MAJOR BIBLIOGRAPHICAL REFERENCES

History of Post Office Construction 1900-1940, July, 1982

Craig, Lois, ed., The Federal Presence: Architecture, Politics, and Symbols in the United States Government Building, Cambridge, Massachusetts: The MIT Press, 1979

10 GEOGRAPHICAL DATA

ACREAGE OF NOMINATED PROPERTY .371

UTM REFERENCES

A	1, 8	25, 81, 1, 0	4, 7, 5, 0, 10, 9, 0	B			
	ZONE	EASTING	NORTHING		ZONE	EASTING	NORTHING
C				D			

VERBAL BOUNDARY DESCRIPTION

The rectangular site maintains approximately 100 feet frontage on Grove Street and approximately 152 feet along the Nubanusit River. The remaining sides border a parking lot and access road which serves the Post Office and the adjacent bank.

LIST ALL STATES AND COUNTIES FOR PROPERTIES OVERLAPPING STATE OR COUNTY BOUNDARIES

STATE	CODE	COUNTY	CODE

11 FORM PREPARED BY

NAME / TITLE

Robert W. St. John, Architect

ORGANIZATION

SULLIVAN DESIGN GROUP, INC.

DATE

August 29, 1985

STREET & NUMBER

44 Adams Street

TELEPHONE

(617) 848-1545

CITY OR TOWN

Braintree

STATE

Massachusetts 02184

12 CERTIFICATION OF NOMINATION

STATE HISTORIC PRESERVATION OFFICER RECOMMENDATION

YES

NO

NONE

STATE HISTORIC PRESERVATION OFFICER SIGNATURE

In compliance with Executive Order 11593, I hereby nominate this property to the National Register, certifying that the State Historic Preservation Officer has been allowed 90 days in which to present the nomination to the State Review Board and to evaluate its significance. The evaluated level of significance is National State Local.

FEDERAL REPRESENTATIVE SIGNATURE

TITLE Director, Office of Real Estate

DATE 02/20/86

FOR NPS USE ONLY

I HEREBY CERTIFY THAT THIS PROPERTY IS INCLUDED IN THE NATIONAL REGISTER

DATE 7/17/86

DIRECTOR, OFFICE OF ARCHEOLOGY AND HISTORIC PRESERVATION

DATE 7/15/86

ATTEST: *Beth L. Savage*
KEEPER OF THE NATIONAL REGISTER

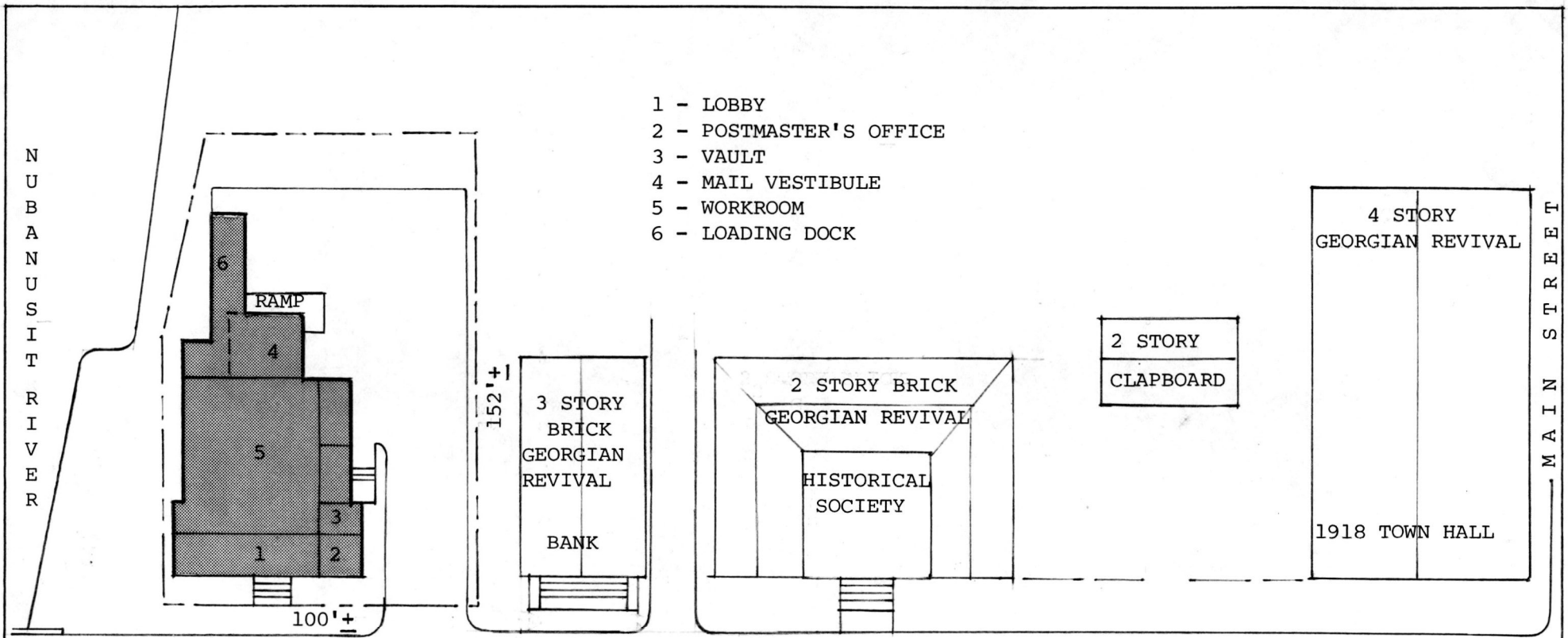

- 1 - LOBBY
- 2 - POSTMASTER'S OFFICE
- 3 - VAULT
- 4 - MAIL VESTIBULE
- 5 - WORKROOM
- 6 - LOADING DOCK

N
U
B
A
N
U
S
I
T
R
I
V
E
R

M
A
I
N
S
T
R
E
E
T

G
R
O
V
E
S
T
R
E
E
T

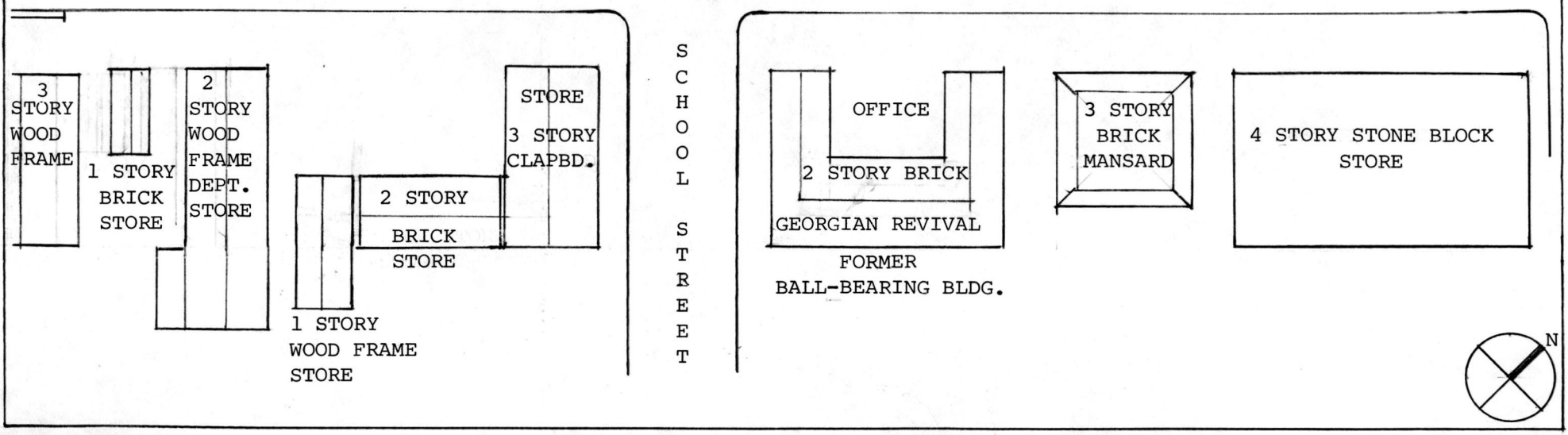

S
C
H
O
O
L
S
T
R
E
E
T

NATIONAL REGISTER OF HISTORIC PLACES
EVALUATION/RETURN SHEET

United States Post Office--Peterborough Main
Hillsborough County
NEW HAMPSHIRE

~~Substantive Review~~

Working No. 2/21.86

Fed. Reg. Date: 2/3/87

Date Due: 7/20/86

Action: ACCEPT 7-17-86

RETURN

REJECT

Federal Agency: USPS

- resubmission
- nomination by person or local government
- owner objection
- appeal

Substantive Review: sample request appeal NR decision

Reviewer's comments:

Locally significant as representative example of modest Neo-Georgian Federal architecture. Added significance of WPA mural in lobby.

Recom./Criteria Accept A+C

Reviewer Savage

Discipline Architectural History

Date 7-15-86

see continuation sheet

Nomination returned for: technical corrections cited below
 substantive reasons discussed below

1. Name

2. Location

3. Classification

Category	Ownership	Status	Present Use
	Public Acquisition	Accessible	

4. Owner of Property

5. Location of Legal Description

6. Representation in Existing Surveys

Has this property been determined eligible? yes no

7. Description

Condition

- excellent
- good
- fair
- deteriorated
- ruins
- unexposed

Check one

- unaltered
- altered

Check one

- original site
- moved date _____

Describe the present and original (if known) physical appearance

- summary paragraph
- completeness
- clarity
- alterations/integrity
- dates
- boundary selection

8. Significance

Period _____ Areas of Significance—Check and justify below

Specific dates _____ Builder/Architect _____
Statement of Significance (*in one paragraph*)

- summary paragraph
- completeness
- clarity
- applicable criteria
- justification of areas checked
- relating significance to the resource
- context
- relationship of integrity to significance
- justification of exception
- other

9. Major Bibliographical References

10. Geographical Data

Acreage of nominated property _____
Quadrangle name _____
UTM References _____

Verbal boundary description and justification _____

11. Form Prepared By

12. State Historic Preservation Officer Certification

The evaluated significance of this property within the state is:

____ national ____ state ____ local

State Historic Preservation Officer signature _____

title _____ date _____

13. Other

- Maps
- Photographs
- Other

Questions concerning this nomination may be directed to _____

Signed _____ Date _____ Phone: _____



UNIVERSITY OF NEW HAMPSHIRE

03458

2

MAIN POST OFFICE
PETERBOROUGH, NEW HAMPSHIRE

Peterborough Main Post Office
Peterborough, NH
David R. Hooker
May 1983
Earl R. Flansburgh and Associates
Front elevation

2/21/83



MAIN POST OFFICE
PETERBOROUGH, NEW HAMPSHIRE

Peterborough Main Post Office
Peterborough, NH
David R. Hooker
May 1983
Earl R. Flansburgh and Associates
Front elevation. Left view

2/21/86



MAIN POST OFFICE
PETERBOROUGH, NEW HAMPSHIRE

Peterborough Main Post Office
Peterborough, NH
David R. Hooker
May 1983
Earl R. Flansburgh and Associates
Front elevtion. Right view
''

2/21/86



BULLETIN

MAIN POST OFFICE
PETERBOROUGH, NEW HAMPSHIRE

Peterborough Main Post Office
Peterborough, NH
David R. Hooker
May 1983
Earl R. Flansburgh and Associates
Mural

2/26/16

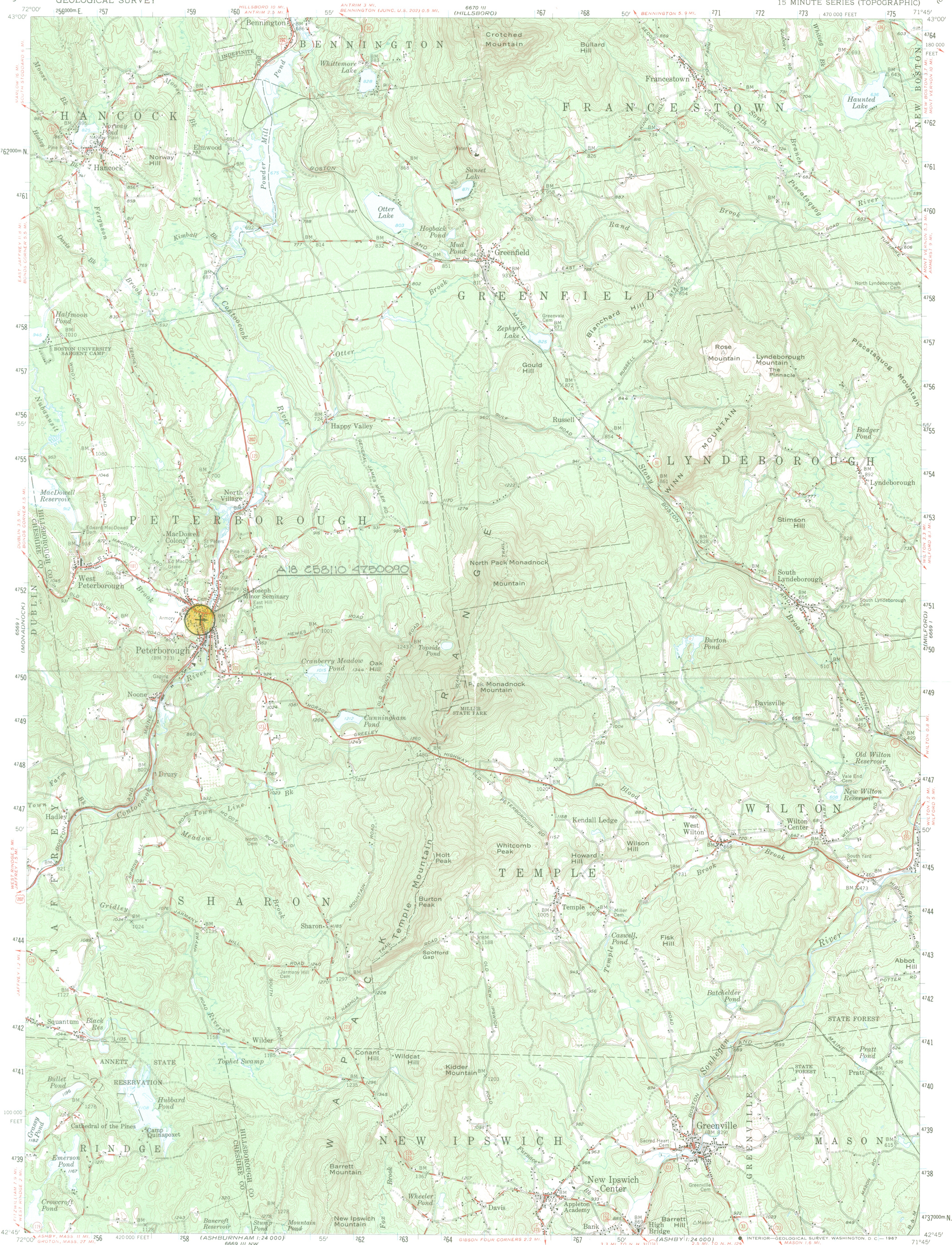

Mapped, edited, and published by the Geological Survey

Control by USGS, USC&GS, and New Hampshire Geodetic Survey
Topography from aerial photographs by photogrammetric methods
Aerial photographs taken 1947 and 1952. Field check 1953
Polyconic projection. 1927 North American datum
10,000-foot grid based on New Hampshire coordinate system
Unchecked elevations are shown in brown
1000-meter Universal Transverse Mercator grid ticks,
zone 19, shown in blue

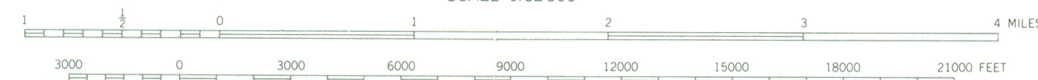

CONTOUR INTERVAL 20 FEET
DATUM IS MEAN SEA LEVEL



U.S. POST OFFICE
PETERBOROUGH, NH
UTM REFERENCE:
18/258110/4750090

THIS MAP COMPLIES WITH NATIONAL MAP ACCURACY STANDARDS
FOR SALE BY U. S. GEOLOGICAL SURVEY, WASHINGTON, D. C. 20242.
A FOLDER DESCRIBING TOPOGRAPHIC MAPS AND SYMBOLS IS AVAILABLE ON REQUEST

PETERBOROUGH, N. H.
N4245-W7145/15
1953
AMS 6669 IV-SERIES V712



J.R. LAWN
M.S. DYER
G.L. KEMP

FIELD REAL ESTATE AND BUILDINGS OFFICE

P.O. Box 324
Lexington, MA 02173-0324

August 7, 1985

The Honorable James Lawn
Chairman, Board of Selectman, Town of Peterborough
Peterborough Town Hall
One Grove Street
Peterborough, NH 03458

Dear Chairman Lawn:

The U.S. Postal Service in conjunction with the New Hampshire State Historic Preservation Officer in Concord has evaluated the Main Post Office in Peterborough and has determined it is significant from an historical viewpoint.

In view of the above evaluation, the U.S. Postal Service intends to nominate this building to the National Register of Historic Places. We would, prior to our taking formal action, appreciate receiving your concurrence.

If you concur with our proposed action, kindly return a signed copy of this letter in the enclosed envelope.

Sincerely,

Gregory Gilleland
General Manager

Concur: _____

Enclosures

JPC/ljr

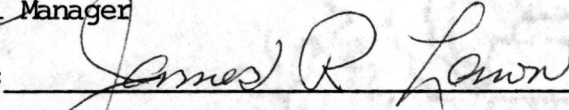
James R. Lawn

RECEIVED
U.S. POSTAL SERVICE

AUG 27 9 11 AM '85

NEW ENGLAND FIELD REAL
ESTATES DIVISION OFFICE
LEXINGTON, MA 02173

MAIL ROOM

LEXINGTON, MA 02173-0384

P.O. BOX 384

FIELD REAL ESTATE AND BUILDINGS OFFICE



POSTAL SERVICE
M.A. DICKSON
J.R. MAIN

1985

BRUCE J.

Director

Contract

Contract

Sincerely,

Letter in the enclosed envelope.

If you contact with our proposed action, kindly return a signed copy of this
Our failing formal action, respectively receiving your countermeasures.

in view of the above evaluation, the U.S. Postal Service intends to contract a

Representative and has determined it is administering from in historical perspective.

The U.S. Postal Service in our Director with the same emphasis, case historic

Dear Chairman Lewis:

Lexington, MA 02173

One Grove Street

Lexington, MA 02173

Chairman, Board of Directors, Town of Lexington
The Honorable James Lewis



Rec'd
FEB 21 1986

UNITED STATES POSTAL SERVICE
Real Estate and Buildings Department
475 L'Enfant Plaza, SW
Washington, DC 20260-6400

February 20, 1986

Ms. Carol D. Shull
Chief of Registration
National Register of Historic Places
National Park Service
Department of Interior
Washington, D.C. 20240-1002

Dear Ms. Shull:

The Postal Service hereby submits a nomination for the post office located at 23 Grove Street, Hillsborough County, Petersborough, New Hampshire.

If you have any questions concerning this nomination, please call me at 202/268-3107.

Sincerely,

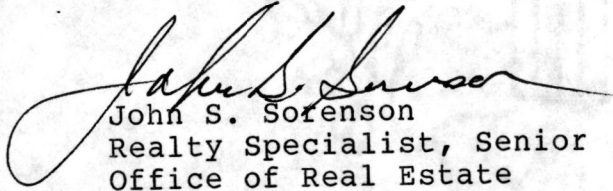
John S. Sorenson
Realty Specialist, Senior
Office of Real Estate

Enclosure



UNITED STATES POSTAL SERVICE
Facilities Department
475 L'Enfant Plaza SW
Washington, DC 20260-6400

June 2, 1986

Ms. Carol D. Shull
Chief of Registration
National Register of Historic Places
National Park Service
Department of Interior
Washington, D.C. 20240-1002

Dear Ms. Shull:

In response to your request for additional documentation, I have attached the following nominations for your further consideration:

- Main Post Office - Norwich, Connecticut
- Main Post Office - Williamstown, Massachusetts
- Main Post Office - Dover, New Hampshire
- Main Post Office - Laconia, New Hampshire
- Main Post Office - Lancaster, New Hampshire
- Main Post Office - Littleton, New Hampshire
- ✓ Main Post Office - Peterborough, New Hampshire
- Main Post Office - Somersworth, New Hampshire

If you have any questions concerning this matter, please call me at (202) 268-3107.

Sincerely,

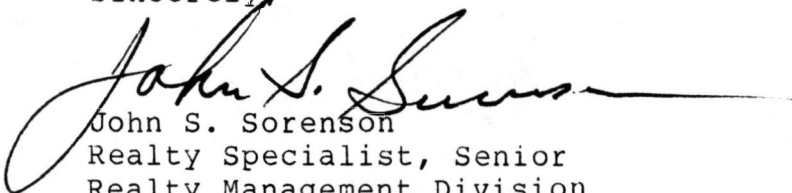
John S. Sorenson
Realty Specialist, Senior
Realty Management Division
Office of Real Estate

Attachments

JUN 5 1986