

**United States Department of the Interior  
National Park Service**

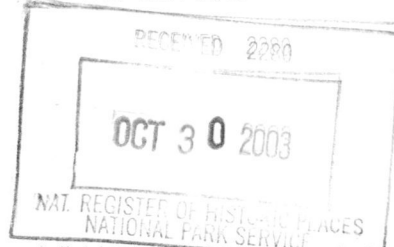

**NATIONAL REGISTER OF HISTORIC PLACES  
REGISTRATION FORM**

This form is for use in nominating or requesting determinations for individual properties and districts. See instructions in *How to Complete the National Register of Historic Places Registration Form* (National Register Bulletin 16A). Complete each item by marking "x" in the appropriate box or by entering the information requested. If any item does not apply to the property being documented, enter "N/A" for "not applicable." For functions, architectural classification, materials, and areas of significance, enter only categories and subcategories from the instructions. Place additional entries and narrative items on continuation sheets (NPS Form 10-900a). Use a typewriter, word processor, or computer, to complete all items.

**1. Name of Property**

historic name North Conway 5¢ and 10¢ Store

other names/site number North Conway 5¢ to \$1.00 Store

**2. Location**

street & number 2683 Main Street N/A  not for publication

city or town North Conway N/A  vicinity

state New Hampshire code NH County Carroll code 003 zip code 03860

**3. State/Federal Agency Certification**

As the designated authority under the National Historic Preservation Act of 1966, as amended, I hereby certify that this  nomination  request for determination of eligibility meets the documentation standards for registering properties in the National Register of Historic Places and meets the procedural and professional requirements set forth in 36 CFR Part 60. In my opinion, the property  meets  does not meet the National Register Criteria. I recommend that this property be considered significant  nationally  statewide  locally. ( See continuation sheet for additional comments.)

James McConaha 10/27/03  
Signature of certifying official Date

New Hampshire  
State or Federal agency and bureau

In my opinion, the property  meets  does not meet the National Register criteria. ( See continuation sheet for additional comments.)

\_\_\_\_\_  
Signature of commenting or other official Date

\_\_\_\_\_  
State or Federal agency and bureau

**4. National Park Service Certification**

I hereby certify that this property is:

- entered in the National Register
  - See continuation sheet.
- determined eligible for the National Register
  - See continuation sheet.
- determined not eligible for the National Register
- removed from the National Register
- other (explain): \_\_\_\_\_

[Signature] Signature of Keeper Date of Action 1-5-04

**5. Classification**

**Ownership of Property**

(Check as many boxes as apply)

- private
- public-local
- public-State
- public-Federal

**Category of Property**

(Check only one box)

- building(s)
- district
- site
- structure
- object

**Number of Resources within Property**

(Do not include previously listed resources in the count)

Contributing	Noncontributing	
1	0	buildings
0	0	sites
0	0	structures
0	0	objects
1	0	Total

Number of related multiple property listing (Enter "N/A" if property is not part of a multiple property listing.)

N/A

Number of contributing resources previously listed in the National Register

N/A

**6. Function or Use**

**Historic Functions** (Enter categories from instructions)

Commerce/Trade: Department Store

**Current Functions** (Enter categories from instructions)

Commerce/Trade: Department Store

**7. Description**

**Architectural Classification**

(Enter categories from instructions)

Late 19th and Early 20<sup>th</sup> Century

American Movements:

Commercial Style

**Materials**

(Enter categories from Instructions)

foundation Stone

walls Wood: Weatherboard

roof Asphalt

other N/A

**Narrative Description**

(Describe the historic and current condition of the property on one or more continuation sheets.)

United States Department of the Interior  
National Park Service

NATIONAL REGISTER OF HISTORIC PLACES  
Continuation Sheet

North Conway 5¢ and 10¢ Store  
North Conway (Carroll County) N.H. 03860

Section 7 Page 1

---

DESCRIPTION

The North Conway 5 & 10 Cent Store is a two and a half story structure originally constructed c.1840 and modified to its current configuration c.1900. It is located at the center of North Conway village at 2683 Main Street at the southeast corner of Main and Kearsarge Streets. It is a distinctive commercial building with Boom Town Front commercial storefront. The exterior of the wood frame building is sheathed in narrow wooden clapboard siding trimmed with corner boards and frieze. The 3 x 5 bay structure is situated with its obscured gable end facing Main Street. A granite block foundation supports the structure with a partial basement in the front section and dirt crawl space under the rear of the building.

The anterior section of the gable roof is sheathed in asphalt shingles. A tall, narrow square brick chimney extends through the northeast corner of the roof. The wood-floored entryway is recessed between large plate glass display windows typical of turn-of-the-20<sup>th</sup>-century storefronts. Large windows also wrap around the northwest corner. Two of these windows feature "5 and 10" signs painted on the interior of the glass. The window corners nearest the door are supported by two five-inch diameter steel posts. A hand-crank awning extends across the entire width of the building just above the display windows and entryway. Bracketing is featured along the front of the building under the business sign. The two-over-two double hung second story windows have flat trim with a thin molding on the window heads. A louvered panel covers the window opening in the gable centered on the Boom Town Front; it opens into an attic that runs the full depth of the gable.

A one-story back ell projects east from the northeast corner of the main block. The current posterior wing, added c. 1940, features a painted steel roof. The ell is sheathed in clapboards, trimmed with corner boards and frieze. The windows on this back section are small and square with pairs of six-pane casement sash. There are four windows on the north and south sides of the ell and one on the east end.

The interior of the 5 & 10 Cent Store retains its historic ambience. The front and older section of the building features a tin ceiling and schoolhouse lighting fixtures. The walls are painted horsehair plaster on lath. Narrow vertical board wainscoting topped by a rounded molding is evident behind the original maple and glass candy counter. Varnished maple flooring has been uncovered up to the back ell. Battleship linoleum still covers the wood floor in the back ell. The original maple counters with glass sectioning are used throughout the store, although some new shelving and displays have been added over the years. The walls of the back ell consist of painted 18 x 30 inch acoustic tiles, while the ceiling is covered in 15-inch acoustic tiles. Maple shelving runs along the full length of the building, with pegboard attached to the shelving throughout the store.

**8. Statement of Significance**

**Applicable National Register Criteria** (Mark "X" in one or more boxes for the criteria qualifying the property for National Register listing)

- A** Property is associated with events that have made a significant contribution to the broad patterns of our history.
- B** Property is associated with the lives of persons significant in our past.
- C** Property embodies the distinctive characteristics of a type, period, or method of construction or represents the work of a master, or possesses high artistic values, or represents significant and distinguishable entity whose components lack individual distinction.
- D** Property has yielded, or is likely to yield information important in prehistory history.

**Criteria Considerations**  
(Mark "X" in all the boxes that apply.)

- A** owned by a religious institution or used for religious purposes.
- B** removed from its original location.
- C** a birthplace or a grave.
- D** a cemetery.
- E** a reconstructed building, object, or structure.
- F** a commemorative property.
- G** less than 50 years of age or achieved significance within the past 50 years.

**Areas of Significance**  
(Enter categories from instructions)

Criteria A: Commerce

Criteria C: Architecture

**Period of Significance**

A: c.1900 – 1953

C: c.1900

**Significant Dates**

N/A

**Significant Person**

(Complete if Criterion B is marked above)

N/A

**Cultural Affiliation**

N/A

**Architect/Builder**

N/A

**Narrative Statement of Significance** (Explain the significance of the property on one or more continuation sheets.)

**9. Major Bibliographical References**

**Bibliography**(Cite the books, articles, and other sources used in preparing this form on one or more continuation sheets.)

**Previous documentation on file** (NPS)

- preliminary determination of individual listing (36 CFR 67)has been requested.
- previously listed in the National Register
- previously determined eligible by the National Register
- designated a National Historic Landmark
- recorded by Historic American Buildings Survey # \_\_\_\_\_
- recorded by Historic American Engineering Record # \_\_\_\_\_

**Primary Location of Additional Data**

- Historic Preservation Office
- Other State agency
- Federal agency
- Local government
- University
- Other

Name of repository: \_\_\_\_\_

United States Department of the Interior  
National Park Service

NATIONAL REGISTER OF HISTORIC PLACES  
Continuation Sheet

North Conway 5¢ and 10¢ Store  
North Conway (Carroll County) N.H. 03860

Section 8 Page 1

**SIGNIFICANCE**

The North Conway 5 & 10 Cent Store is eligible for the National Register of Historic Places under Criteria A and C. Under A for Commerce it is a rare survivor of the 5 & 10 Cent Store mode of retailing. Under C for Architecture it is an excellent representation of the Boom Town Storefront. The building retains integrity of location, design, setting, materials, workmanship, feeling, and association for the period c1900-1953 for Commerce and c1900 for Architecture. It is extremely well-preserved inside and out – the most intact business block in North Conway. It is the only unaltered example of a Boom Town Front commercial storefront in North Conway and it is one of only two examples of the traditional 5 & 10 Cent Store known in New Hampshire.

**Commerce**

The 5 & 10 Cent Store was an important mode of merchandising from the end of the 19<sup>th</sup> century into the mid-20<sup>th</sup>. These stores were characterized by carrying a wide range of goods at affordable prices. F.W. Woolworth, originator of the 5 & 10 Cent Store, operated a national chain of stores which was the largest in the country. There were other chains competing with Woolworth. In addition to these large companies, there were countless independent 5 & 10 Cent Stores doing business across the country. It was not unusual for there to be two, three, or even more dime stores in a single town.

The North Conway 5 & 10 Cent Store is the oldest retail business remaining in North Conway village. It was established in 1939 by Sidney and Lillian Sweeney. In 1992 Lillian Sweeney sold to Philip and Shirley Alcott who continue to operate the business to the present day. It is a North Conway landmark and a popular North Country destination. Generations of customers have enjoyed the history, ambiance, and merchandise available here. Parents and grandparents continually visit the store to give their children and grandchildren the experience of a traditional 5 & 10 Cent Store.

As Karen Plunkett-Powell explains in Remembering Woolworth's, the 5 & 10 Cent Store had its origins in the late 19<sup>th</sup> century when Frank Winfield Woolworth opened the world's first 5 & 10 Cent Store in 1880. Woolworth's aim was to have his own store selling quality goods that any customer could afford, a store staffed by employees who treated every customer with respect. Woolworth's stores developed over a period of time in partnership first with his brother Charles and then with other partners. There were successes and failures along the way. By 1886 his handful of stores were increasingly profitable and Frank Woolworth relocated to New York City where he continued partnering with other businessmen.

The popularity of 5 & 10 Cent Stores continued to grow well into the 20<sup>th</sup> century. F. W. Woolworth's was the pre-eminent chain, although he had many competitors. In 1911 Woolworth merged his company with a number of what he called "friendly rivals" to create a huge national chain of 611 stores. W. T. Grants, S.S. Kresge, S.H. Kress, McCrory, and J.J. Newberry, Woolworth's major competitors, never matched his success. The same merchandizing techniques developed by Woolworth were utilized by his chain store competitors and the independent 5 & 10 Cent Stores that served towns and cities across the nation.

Widespread post - World War II highway construction, urban renewal, and housing and commercial development began to change downtown business districts dramatically. 5 and 10 Cent Stores were affected by the construction of regional shopping centers and development away from central business districts. By the mid-20<sup>th</sup> century, 5 & 10s had become akin to low-end department stores competing against discount stores and department stores. Many were either reorganized or bought out. In time the traditional 5 & 10 Cent Stores disappeared from downtowns cross America, as did their larger successors. By the 1990s even Woolworth's had

**United States Department of the Interior  
National Park Service**

**NATIONAL REGISTER OF HISTORIC PLACES  
Continuation Sheet**

**North Conway 5¢ and 10¢ Store  
North Conway (Carroll County) N.H. 03860**

**Section 8 Page 2**

closed. Today the North Conway 5 & 10 Cent Store and Bailey's 5 Cents - \$1 Store in Ashland are the only known examples of the 5 & 10 Cent Store surviving in New Hampshire.

**Architecture**

The North Conway 5 & 10 Cent Store is architecturally significant as one of two representations of the Boom Town Storefront in North Conway. It is the only unaltered expression of this false-front arrangement common to small frame commercial buildings dating from the late 19<sup>th</sup> century. In this style, the façade is extended upwards above the peak of the building's gable roof, hiding the roof and giving the impression of a taller and wider structure extending an additional story. The characteristic commercial storefront of the North Conway 5 & 10 Cent Store is also well preserved with its recessed center entry flanked by large display windows; to the side of this arrangement is a paneled door with glazed upper half accessing the second story space.

**United States Department of the Interior  
National Park Service**

**NATIONAL REGISTER OF HISTORIC PLACES  
Continuation Sheet**

**North Conway 5¢ and 10¢ Store  
North Conway (Carroll County) N.H. 03860**

**Section 9 Page 1**

**BIBLIOGRAPHY**

Chastine, Robert Kevin. "Dime Store Deco: The Architecture and Adaptive Reuse of Depression Era S.H. Kress 5 & 10 Cent Stores". Unpublished thesis, University of Georgia, Athens. 2002. Copy available at N.H. Division of Historical Resources.

Horne, Ruth B.D. History of Carroll County, New Hampshire. Somersworth, N.H.: New Hampshire Publishing Company, 1971.

Mitchell, Hartford and Bean. 1905 Conway Town Register. Brunswick, Maine: H.E. Mitchell Company. Collection of the New Hampshire State Library, Concord, N.H.

Plunkett-Powell, Karen. Remembering Woolworths. New York: St. Martin's Press, 1999.

Thomas, Bernice L. America's 5 & 10 Cent Stores: The Kress Legacy. New York: John Wiley & Sons, Inc., 1997.

**Historic Photographs**

Private Collection of the North Conway 5 & 10 Cent Store.

**Interviews**

Lillian Sweeney, North Conway 5 & 10 Cent Store owner 1939 – 1977. Multiple interviews 1977 – 1997.

Ann Towle, North Conway 5 & 10 Cent Store employee 1965 – 1990. Multiple interviews 1977 – 1999.

**Other**

Monroe, Lynne Emerson. N.H.S.H.P.O. Reconnaissance Survey Form – N.Conway/Carroll Co. CNW0106. Nov. 1987.

**10. Geographical Data****Acreage of Property**

UTM References (Place additional UTM references on a continuation sheet)

	Zone	Easting	Northing
1	19	329558	4879710
2			

	Zone	Easting	Northing
3			
4			

 See continuation sheet.**Verbal Boundary Description**

(Describe the boundaries of the property on a continuation sheet.)

**Boundary Justification** (Explain why the boundaries were selected on a continuation sheet.)**11. Form Prepared By**name/title Shirley and Philip Alcott, Owners

\*Christine Fonda

organization North Conway 5¢ and 10¢ Store

\*NH Division of Historical Resources

date September 2003street & number 2683 Main Street

\*Box 2043

telephone 603-356-3953

\*603-271-6437

city or town North Conway state NHzip code 03860

\*Concord

\*NH

\*03301

**Additional Documentation**

Submit the following items with the completed form:

**Continuation Sheets****Maps**A **USGS map** (7.5 or 15 minute series) indicating the property's location.A **sketch map** for historic districts and properties having large acreage or numerous resources.**Photographs**Representative **black and white photographs** of the property.**Additional items**

(Check with the SHPO or FPO for any additional items)

**Property Owner**

(Complete this item at the request of the SHPO or FPO.)

name Shirley and Philip Alcottstreet & number Box 249, 2683 Main Street telephone 603-356-3953city or town North Conway state NH zip code 03860**Paperwork Reduction Act Statement:** This information is being collected for applications to the National Register of Historic Places to nominate properties for listing or determine eligibility for listing, to list properties, and to amend existing listings. Response to this request is required to obtain a benefit in accordance with the National Historic Preservation Act, as amended (16 U.S.C. 470 et seq.).**Estimated Burden Statement:** Public reporting burden for this form is estimated to average 18.1 hours per response including the time for reviewing instructions, gathering and maintaining data, and completing and reviewing the form. Direct comments regarding this burden estimate or any aspect of this form to the Chief, Administrative Services Division, National Park Service, P.O. Box 37127, Washington, DC 20013-7127; and the Office of Management and Budget, Paperwork Reductions Project (1024-0018), Washington, DC 20503.

**United States Department of the Interior  
National Park Service**

**NATIONAL REGISTER OF HISTORIC PLACES  
Continuation Sheet**

**North Conway 5¢ and 10¢ Store  
North Conway (Carroll County) N.H. 03860**

**Section 10 Page 1**

**GEOGRAPHICAL INFORMATION**

**Verbal Boundary Description**

The boundary of the nominated property is indicated on the attached sketch map.

**Boundary Justification**

This boundary has been associated with the building during its period of significance, c.1900 – 1953 and onto the present day.

---

United States Department of the Interior  
National Park Service

National Register of Historic Places  
Continuation Sheet

Section number \_\_\_\_\_ Page \_\_\_\_\_

N CONWAY 5 & 10 CENT STORE  
N CONWAY, NEW HAMPSHIRE

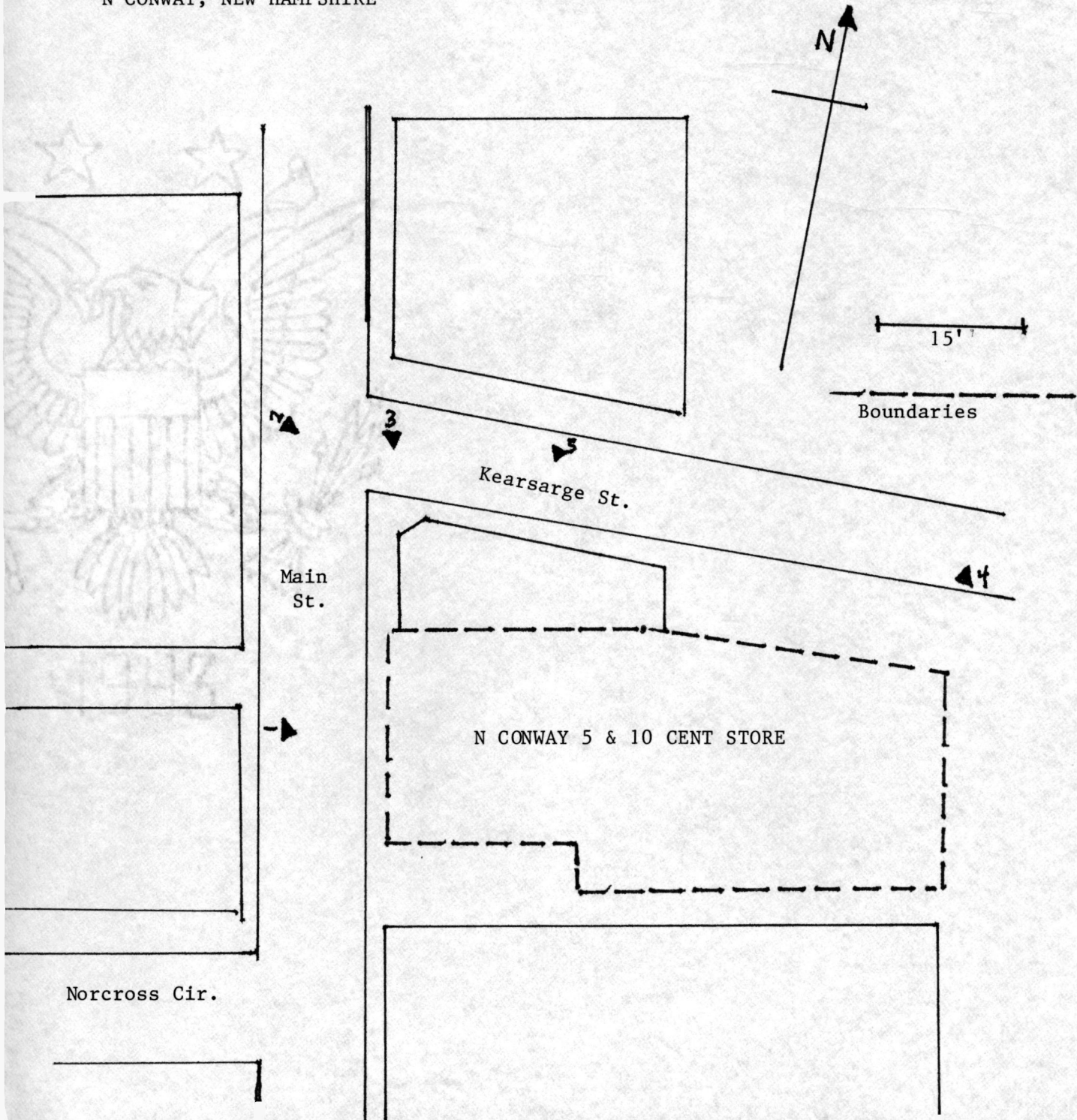

UNITED STATES DEPARTMENT OF THE INTERIOR  
NATIONAL PARK SERVICE

NATIONAL REGISTER OF HISTORIC PLACES  
EVALUATION/RETURN SHEET

REQUESTED ACTION: NOMINATION

PROPERTY North Conway 5 and 10 Cent Store  
NAME:

MULTIPLE  
NAME:

STATE & COUNTY: NEW HAMPSHIRE, Carroll

DATE RECEIVED: 10/30/03 DATE OF PENDING LIST: 11/19/03  
DATE OF 16TH DAY: 12/05/03 DATE OF 45TH DAY: 12/14/03  
DATE OF WEEKLY LIST:

REFERENCE NUMBER: 03001282

REASONS FOR REVIEW:

APPEAL: N DATA PROBLEM: N LANDSCAPE: N LESS THAN 50 YEARS: N  
OTHER: Y PDIL: N PERIOD: N PROGRAM UNAPPROVED: N  
REQUEST: N SAMPLE: N SLR DRAFT: Y NATIONAL: N

COMMENT WAIVER: N

\_\_\_ ACCEPT \_\_\_ RETURN \_\_\_ REJECT \_\_\_\_\_ DATE

ABSTRACT/SUMMARY COMMENTS:

*Please provide B+W photos processed with B+W processing and printed on B+W photo paper. Digital images on digital paper do not meet the archival standards for NR photos.*

RECOM./CRITERIA Return

REVIEWER Savage

DISCIPLINE Architectural History

TELEPHONE 202/354-2220

DATE 12/12/03

DOCUMENTATION see attached comments Y/N see attached SLR Y/N

UNITED STATES DEPARTMENT OF THE INTERIOR  
NATIONAL PARK SERVICE

NATIONAL REGISTER OF HISTORIC PLACES  
EVALUATION/RETURN SHEET

REQUESTED ACTION: RESUBMISSION

PROPERTY NAME: North Conway 5 and 10 Cent Store

MULTIPLE NAME: N/A

STATE & COUNTY: NEW HAMPSHIRE, Carroll

DATE RECEIVED: 12/30/03      DATE OF PENDING LIST:  
DATE OF 16TH DAY:      DATE OF 45TH DAY: 2/13/04  
DATE OF WEEKLY LIST:

REFERENCE NUMBER: 03001282

NOMINATOR: STATE

REASONS FOR REVIEW:

APPEAL: N    DATA PROBLEM: N    LANDSCAPE: N    LESS THAN 50 YEARS: N  
OTHER: N    PDIL: N    PERIOD: N    PROGRAM UNAPPROVED: N  
REQUEST: N    SAMPLE: N    SLR DRAFT: N    NATIONAL: N

COMMENT WAIVER: N

\_\_\_ACCEPT    \_\_\_RETURN    \_\_\_REJECT    \_\_\_\_\_DATE

ABSTRACT/SUMMARY COMMENTS:

*Sufficient photographs have been resubmitted. Digital photos remain in the file as supplemental photographic documentation.*

RECOM./CRITERIA Accept

REVIEWER Savage

DISCIPLINE Architectural History

TELEPHONE \_\_\_\_\_

DATE 1-5-04

DOCUMENTATION see attached comments Y  N  see attached SLR Y  N



NO. CONWAY 5¢ + 10¢ STORE

CARROLL COUNTY, NH

PHOTO BY P. B. ALCOTT

OCT, 2002

NEGS AT NO. CONWAY 5 + 10

FRONT VIEW FACING N.W.

#1



NO. CONWAY 5<sup>4</sup> + 10<sup>4</sup> STORE

CARROLL COUNTY, N.H.

PHOTO BY: P. B. ALCOTT

OCT, 2002

NEGS AT NO. CONWAY 5 + 10

FRONT VIEW FACING E.

# 2.



NO. CONWAY 5<sup>th</sup> & 10<sup>th</sup> STORE  
CARROLL COUNTY, N.H.

PHOTO BY: P. B. ALCOTT  
OCT, 2002

NEGS. AT NO. CONWAY 5 & 10  
SIDE VIEW FACING S.E.

# 3



NO. CONWAY 5¢ AND 10¢ STORE

Schoone  
Fare

5 and 10

5 and 10

N.Y. SOUVENIRS

FUDGE

10¢  
15¢  
20¢  
25¢  
30¢  
35¢  
40¢  
45¢  
50¢  
55¢  
60¢  
65¢  
70¢  
75¢  
80¢  
85¢  
90¢  
95¢  
1.00



STOP

#1

No. Conway 5<sup>4</sup> & 10<sup>4</sup> STORE

CARROLL COUNTY, N.H.

Photo by P. B. ALCOTT

Oct. 2002

Negs. at No. Conway 5 & 10

FRONT VIEW FACING N.W.



Schooner  
Fare

Seafood & sandwiches

Take-Out

5 and 10

NO. CONWAY 5¢ AND 10¢ STORE

5 and 10

5 and 10

EST. 1976

#2

No. Conway 5<sup>th</sup> & 10<sup>th</sup> STORE

CARROLL, N.H.

Photo by P. B. ALCOTT

Oct 2002

Negs at No. Conway 5 & 10

Front View facing E.



Schooner  
Fare

Sea food & cannery

OPEN

DON'T  
WALK

and

LEAF'S

#3

NO. CONWAY 5<sup>4</sup> x 10<sup>4</sup> STORE

CARROLL COUNTY, N.H.

PHOTO BY P. B. ALCOTT

Negs at NO. CONWAY 5 x 10

SIDE VIEW FACING S.E.



CHEVROLET





#5

No Conway 5¢ + 10¢ STORE

CARROLL COUNTY, N.H.

Photo by P. B. ALCOTT

Oct. 2002

Negs at No Conway 5¢ + 10

SIDE VIEW FACING S.W.



#6

NO. CONWAY 5<sup>d</sup> & 10<sup>d</sup> STORE  
CARROLL COUNTY, N.H.

PHOTO BY: P. B. ALCOTT

OCT 2002

NEGS at NO. CONWAY 5 & 10

INTERIOR VIEW SHOWING  
TIN CEILING.



#7

No. CONWAY 5<sup>th</sup> & 10<sup>th</sup> STORE  
CARROLL COUNTY, N.H.

PHOTO BY P. B. ALCOTT

Oct 2002

Negs at No. CONWAY 5 & 10

INTERIOR VIEW SHOWING  
ORIGINAL COUNTERS



WINTER 1938 - 1939

#8

NORTH CONWAY 5¢ AND 10¢ STORE

CARROLL, N.H.

PHOTOGRAPHER UNKNOWN

CIRCA 1938

NEGATIVE UNKNOWN

FRONT VIEW FACING N.E.

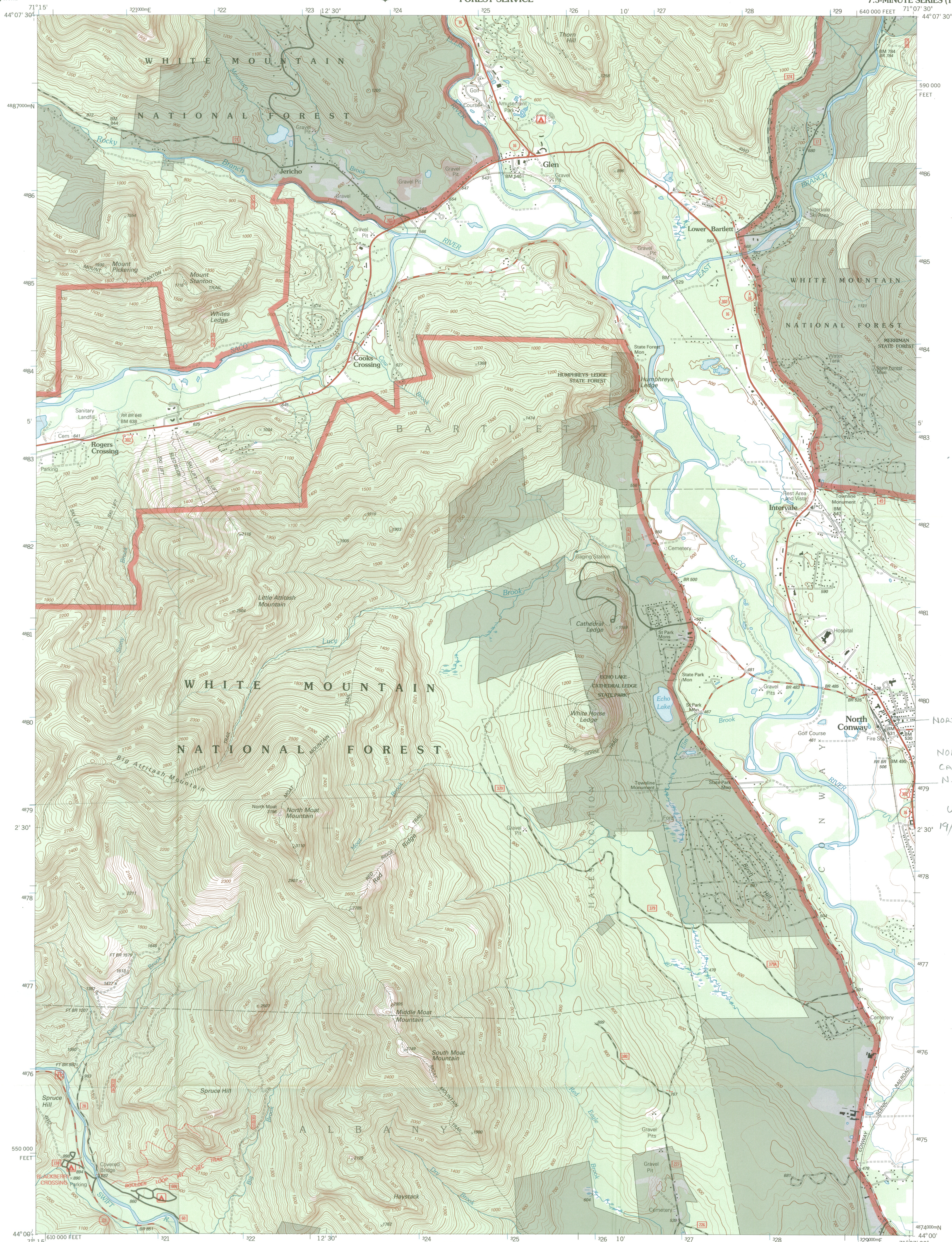

NORTH CONWAY 5<sup>th</sup> AND 10<sup>th</sup> STORE  
NORTH CONWAY,  
CARROLL COUNTY  
N.H.  
UTM REFERENCE  
19/329558/4879710



Produced by the United States Geological Survey 1987  
Revision within and adjacent to National Forest System  
lands by USDA Forest Service 1995  
Topography compiled 1981. Planimetry derived from imagery taken 1994  
Survey control current as of 1995  
North American Datum of 1927 (NAD 27). Projection and 10 000-foot ticks:  
New Hampshire coordinate system (Transverse Mercator)  
Blue 1000-meter Universal Transverse Mercator ticks, zone 19  
North American Datum of 1983 (NAD 83) is shown by dashed corner ticks  
The values of the shift between NAD 27 and NAD 83 for 7.5-minute  
intersections are obtainable from National Geographic Survey NADCON software  
Non-National Forest System lands within the National Forest  
Inholdings may exist in other National or State reservations  
This map is not a legal land line or ownership document. Public lands are  
subject to change and leasing, and may have access restrictions; check  
with local offices. Obtain permission before entering private lands

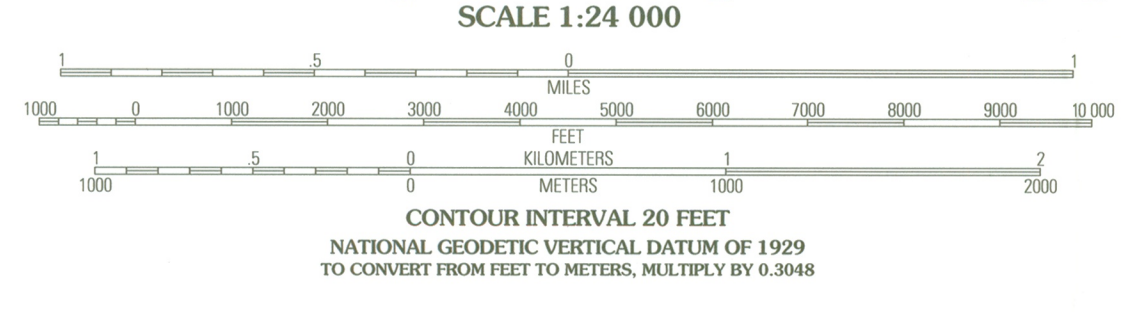
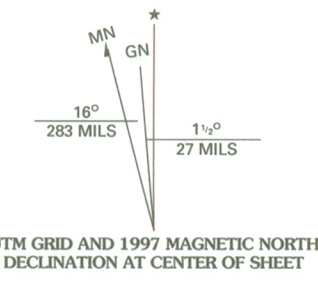

QUADRANGLE LOCATION

1	2	3	1 Stairs Mountain
			2 Jackson
			3 Chatham
			4 Bartlett
			5 North Conway East
			6 Mount Chocoma
			7 Silver Lake
			8 Conway

INTERIOR GEOLOGICAL SURVEY, RESTON, VIRGINIA 20192  
HIGHWAYS AND ROADS

Interstate	.....	5	Primary highway	.....
U. S.	.....	75	Secondary highway	.....
State	.....	78	Light-duty road	.....
County	.....	6	Composition: Unspecified	.....
National Forest, suitable for passenger cars	.....	155	Paved	.....
National Forest, suitable for high clearance vehicles	.....	156	Gravel	.....
National Forest Trail	.....	381	Dirt	.....
			Unimproved; 4 wheel drive	.....
			Trail	.....
			Gate	.....

**NORTH CONWAY WEST, NH**  
1995  
NIMA 6772 II SW - SERIES V812



NEW HAMPSHIRE DIVISION OF HISTORICAL RESOURCES

State of New Hampshire, Department of Cultural Resources  
19 Pillsbury Street, P. O. Box 2043, Concord NH 03302-2043  
Voice / TTY RELAY ACCESS 1-800-735-2964  
<http://www.state.nh.us/nhdhr>

603-271-3483  
603-271-3558  
FAX 603-271-3433  
[preservation@nhdhr.state.nh.us](mailto:preservation@nhdhr.state.nh.us)

1-5-04

listed &  
e-mail sent

December 29, 2003

Beth Savage  
National Park Service  
1201 Eye St., NW  
6<sup>th</sup> Floor (Org Code 2255)  
Washington DC 20005

Re: North Conway 5 & 10 Cent Store/Conway

Dear Beth;

Enclosed are the black and white process photos you requested to complete the documentation of the North Conway 5 & 10 Cent Store.

My understanding is that the property will be listed as soon as you have approved these photographs.

As I will be on vacation until January 12, please e-mail the owner, Shirley Alcott ([salcott@empire.net](mailto:salcott@empire.net)) and myself ([cefonda@aol.com](mailto:cefonda@aol.com)) to apprise us of the actual listing date.

Many thanks!

*Christine*

Christine E. Fonda  
National Register Coordinator

cc: Shirley Alcott

