

PH0368466

DATA SHEET

UNITED STATES DEPARTMENT OF THE INTERIOR
NATIONAL PARK SERVICE

FOR NPS USE ONLY

RECEIVED JAN 5 1977

DATE ENTERED OCT 5 1977

NATIONAL REGISTER OF HISTORIC PLACES
INVENTORY -- NOMINATION FORMSEE INSTRUCTIONS IN *HOW TO COMPLETE NATIONAL REGISTER FORMS*
TYPE ALL ENTRIES -- COMPLETE APPLICABLE SECTIONS

1 NAME

* HISTORIC

Nelson's General Store

AND/OR COMMON

Nelson's Grocery (Preferred)

Johnsgaard Sen. Site

2 LOCATION

STREET & NUMBER Main and Third Streets
Post Office Box 56

NOT FOR PUBLICATION

CITY, TOWN

Christine

VICINITY OF

1

CONGRESSIONAL DISTRICT

STATE

North Dakota

CODE

38

COUNTY

Richland

CODE

077

3 CLASSIFICATION

CATEGORY

☐ DISTRICT
☒ BUILDING(S)
☐ STRUCTURE
☐ SITE
☐ OBJECT

OWNERSHIP

☐ PUBLIC
☒ PRIVATE
☐ BOTH

PUBLIC ACQUISITION

☐ IN PROCESS
☐ BEING CONSIDERED

STATUS

☒ OCCUPIED
☐ UNOCCUPIED
☐ WORK IN PROGRESS

ACCESSIBLE

☒ YES: RESTRICTED
☐ YES: UNRESTRICTED
☐ NO

PRESENT USE

☐ AGRICULTURE
☒ COMMERCIAL
☐ EDUCATIONAL
☐ ENTERTAINMENT
☐ GOVERNMENT
☐ INDUSTRIAL
☐ MILITARY
☐ MUSEUM
☐ PARK
☒ PRIVATE RESIDENCE
☐ RELIGIOUS
☐ SCIENTIFIC
☐ TRANSPORTATION
☐ OTHER:

4 OWNER OF PROPERTY

NAME

Hilbert and Haldis Nelson

STREET & NUMBER

Post Office Box 56

CITY, TOWN

Christine

VICINITY OF

STATE

North Dakota 58015

5 LOCATION OF LEGAL DESCRIPTION

COURTHOUSE,
REGISTRY OF DEEDS, ETC.

Richland County Courthouse

STREET & NUMBER

Post Office Box 909

CITY, TOWN

Wahpeton

STATE

North Dakota 58075

6 REPRESENTATION IN EXISTING SURVEYS

TITLE

North Dakota Historic Sites Survey

DATE

1976

☐ FEDERAL ☒ STATE ☐ COUNTY ☐ LOCALDEPOSITORY FOR
SURVEY RECORDSState Historical Society of North Dakota
Liberty Memorial Building

CITY, TOWN

Bismarck

STATE

North Dakota 58505

7 DESCRIPTION

CONDITION

—EXCELLENT

—GOOD

X FAIR

—DETERIORATED

—RUINS

—UNEXPOSED

CHECK ONE

—UNALTERED

X ALTERED

CHECK ONE

X ORIGINAL SITE

—MOVED

DATE _____

DESCRIBE THE PRESENT AND ORIGINAL (IF KNOWN) PHYSICAL APPEARANCE

Nelson's Grocery is a free-standing, 2-story, 40 by 70-foot frame structure without attic or basement. The foundation is granite, currently needing repair to correct sagging of the walls. The roof has a 2-foot slope and was covered with composition material in the summer of 1976. Accentuating the roofline is a projecting cornice supported by two sizes of carved brackets which are attached to a frieze. The walls, sheathed in metal stamped to simulate stone blocks, are opened up on the second story by wooden-sash, double-hung, 1 and 2 over 1 windows with cornice head casings.

Two bays of plate glass on the first-floor facade (north) and a double window on the east elevation are supported in a framework of paneled bases, carved posts, and bracketed cornice. Two additional facade bays were sealed in the early 1940s when the corresponding portion of the store interior was converted to a 4-room apartment. Stained-glass transoms are still in place in all the bays but are covered by sheets of plywood. The recessed corner entrance features double doors flanked by single plate-glass windows on paneled bases. Spanning the diagonal above the four openings is a series of six windows (two rectangular ones between pairs with arched heads), providing visual emphasis to the facade.

In the tradition of the general store, the sales area on the first floor has been operated as a single large unit stocked with mixed merchandise, rather than being separated into different departments. The west side of the interior was diminished for a depth of 20 feet when the apartment was put in. In the rear of the building is a locker plant (also installed in the 1940s) which local residents rented before the use of home freezers was widespread, but which is no longer utilized. The second floor is a single unfinished space, now vacant but intended originally for the storage of large items such as furniture.

Built into the rear (south) elevation of the structure is a pre-1901 former general store moved to the site to serve as a warehouse. The 30 by 40-foot frame building is covered with brick-patterned asbestos siding and has a gabled roof. The wood-shingled apex of the latter rises as a pediment above a false front topped by a bracketed cornice. On the interior a straight-flight open stairway leads to the second floor of the main building. In the rear yard is a small gabled-roof smokehouse completely sheathed in stamped and corrugated metal. The store property occupies the southwest corner of the intersection at the west end of Christine's block-long business district, directly across Main Street from the Old Post Office, a contemporary of Nelson's Grocery and also a nomination to the National Register of Historic Places.

8 SIGNIFICANCE

PERIOD	AREAS OF SIGNIFICANCE -- CHECK AND JUSTIFY BELOW			
<input type="checkbox"/> PREHISTORIC	<input type="checkbox"/> ARCHEOLOGY-PREHISTORIC	<input type="checkbox"/> COMMUNITY PLANNING	<input type="checkbox"/> LANDSCAPE ARCHITECTURE	<input type="checkbox"/> RELIGION
<input type="checkbox"/> 1400-1499	<input type="checkbox"/> ARCHEOLOGY-HISTORIC	<input type="checkbox"/> CONSERVATION	<input type="checkbox"/> LAW	<input type="checkbox"/> SCIENCE
<input type="checkbox"/> 1500-1599	<input type="checkbox"/> AGRICULTURE	<input type="checkbox"/> ECONOMICS	<input type="checkbox"/> LITERATURE	<input type="checkbox"/> SCULPTURE
<input checked="" type="checkbox"/> 1600-1699	<input checked="" type="checkbox"/> ARCHITECTURE	<input type="checkbox"/> EDUCATION	<input type="checkbox"/> MILITARY	<input type="checkbox"/> SOCIAL/HUMANITARIAN
<input type="checkbox"/> 1700-1799	<input type="checkbox"/> ART	<input type="checkbox"/> ENGINEERING	<input type="checkbox"/> MUSIC	<input type="checkbox"/> THEATER
<input type="checkbox"/> 1800-1899	<input checked="" type="checkbox"/> COMMERCE	<input type="checkbox"/> EXPLORATION/SETTLEMENT	<input type="checkbox"/> PHILOSOPHY	<input type="checkbox"/> TRANSPORTATION
<input checked="" type="checkbox"/> 1900-	<input type="checkbox"/> COMMUNICATIONS	<input type="checkbox"/> INDUSTRY	<input type="checkbox"/> POLITICS/GOVERNMENT	<input type="checkbox"/> OTHER (SPECIFY)
		<input type="checkbox"/> INVENTION		

SPECIFIC DATES ca. 1905

BUILDER/ARCHITECT Austin Johnsgaard (Builder)
Peter Fredeen (Contractor)

STATEMENT OF SIGNIFICANCE

Nelson's Grocery, an institution in the business life of Christine for over 70 years, belongs to a rapidly disappearing architectural and commercial genre which once promoted the growth of small towns throughout North Dakota. The location of the store, lots 10, 11, and 12 of block 8, City of Christine, was originally owned by Edgar L. and Julia E. Gray. The Grays in 1896 deeded the property to John B. Bisbee, who is remembered locally as the owner at one time of the quarter section of land on which Christine was built. In 1900, Bisbee conveyed the future store site to John S. Johnson and Dr. Lewis U. Iverson, both of whom owned a large number of vacant lots in the town they are credited with laying out.

Austin Johnsgaard purchased lots 11 and 12, block 8, from Johnson and Dr. Iverson in 1901, and three years later he obtained lot 10 from Johnson. Presumably shortly thereafter, or ca. 1905, Peter Fredeen, a local contractor, erected a general store on the three lots, and Johnsgaard opened for business with his partner, Aslag Benson. Prior to 1901, the two men had taken over another general store a block east on Main Street (lots 11 and 12, block 7), and the building was subsequently relocated to the site of the new store for use as a warehouse. Johnsgaard eventually ran the second store alone for a time until his four sons grew up, after which they joined their father intermittently in its operation. The last Johnsgaard son to be in the business was Ortley, who built the apartment now occupied by the present owners of the store, Hilbert and Haldis Nelson. In 1949, Ortley Johnsgaard and his wife, LuVerne, sold the property to the Nelsons, who have managed the store continuously to the present time.

In earlier years, reflecting the practice of the times, the line of merchandise carried in the store was extensive, including furniture, but it now consists chiefly of groceries and some items of clothing and hardware. Accordingly, the name of the establishment has been modified in popular usage from general store to grocery. The approaching retirement of the owners and the recent opening of a supermarket in the new Christine mini-mall place the future of the business, as well as the period structure which has always housed it, in doubt.

9 MAJOR BIBLIOGRAPHICAL REFERENCES

Maddox, Dawn. Personal inspection, September 25, 1976.

Moe, Mrs. Thomas W. Christine, North Dakota. Files on Nelson's General Store/
Nelson's Grocery.

Nelson, Hilbert. Christine, North Dakota. Personal interview, September 25,
1976. Telephone interview, November 13, 1976.

10 GEOGRAPHICAL DATA

ACREAGE OF NOMINATED PROPERTY less than one acre.

UTM REFERENCES

A 1,4 6,6,8 0,1,5 5,1,6,0 0,0,0
ZONE EASTING NORTHING
C

B
ZONE EASTING NORTHING
D

VERBAL BOUNDARY DESCRIPTION

LIST ALL STATES AND COUNTIES FOR PROPERTIES OVERLAPPING STATE OR COUNTY BOUNDARIES

STATE	CODE	COUNTY	CODE
-------	------	--------	------

STATE	CODE	COUNTY	CODE
-------	------	--------	------

11 FORM PREPARED BY

NAME / TITLE

Dawn Maddox, Architectural Historian

ORGANIZATION

State Historical Society of North Dakota

DATE

December 29, 1976

STREET & NUMBER

Liberty Memorial Building

TELEPHONE

(701) 224-2666

CITY OR TOWN

Bismarck

STATE

North Dakota 58505

12 STATE HISTORIC PRESERVATION OFFICER CERTIFICATION

THE EVALUATED SIGNIFICANCE OF THIS PROPERTY WITHIN THE STATE IS:

NATIONAL

STATE

LOCAL X

As the designated State Historic Preservation Officer for the National Historic Preservation Act of 1966 (Public Law 89-665), I hereby nominate this property for inclusion in the National Register and certify that it has been evaluated according to the criteria and procedures set forth by the National Park Service.

STATE HISTORIC PRESERVATION OFFICER SIGNATURE

Lama E. Sherry

TITLE N.D. State Historic Preservation Officer

DATE December 29, 1976

FOR NPS USE ONLY

I HEREBY CERTIFY THAT THIS PROPERTY IS INCLUDED IN THE NATIONAL REGISTER

ATTEST:

Charles E. Sherry
DIRECTOR, OFFICE OF ARCHEOLOGY AND HISTORIC PRESERVATION

DATE

10/5/77
KEEPER OF THE NATIONAL REGISTER

DATE

8-25-77

KEEPER OF THE NATIONAL REGISTER

Property Nelson's Grocery

State North Dakota Working Number 1577-1

Richland
77001027

CONTROL

Maps

Eating insects

OK- 1.7.77

HISTORIAN

Accept
L. B. Franklin
4. 19. 77

ARCHITECTURAL HISTORIAN

of sufficient commercial/social significance

Accept
Lebovich
4/8/77

ARCHEOLOGIST

OTHER

HAER

Inventory _____

Review

REVIEW UNIT CHIEF

Accypt
Cole
4-25-77

BRANCH CHIEF

Henry
8-21-77

KEEPER

Wm
CO/S/77

National Register Write-up

Send-back _____

Entered OCT 5 1977

Federal Register Entry

Re-submit _____

INT:2106-74



PROPERTY OF THE NATIONAL REGISTER

NPS Number OCT 5 1977

Title: Nelson's Grocery

Loc. Richland County, ND
Facade (north) and
last elevation, looking
SW.

1 of 3

UNITED STATES DEPARTMENT OF THE INTERIOR
NATIONAL PARK SERVICE

**NATIONAL REGISTER OF HISTORIC PLACES
PROPERTY PHOTOGRAPH FORM**

FOR NPS USE ONLY

RECEIVED JAN 5 1977

DATE ENTERED OCT 5 1977

SEE INSTRUCTIONS IN *HOW TO COMPLETE NATIONAL REGISTER FORMS*
TYPE ALL ENTRIES -- ENCLOSE WITH PHOTOGRAPH

1 NAME

HISTORIC

Nelson's General Store

AND/OR COMMON

Nelson's Grocery (Preferred)

2 LOCATION

CITY, TOWN

Christine

____ VICINITY OF

STATE
North Dakota

COUNTY
Richland

3 PHOTO REFERENCE

PHOTO CREDIT State Historical Society of North Dakota DATE OF PHOTO September 25, 1976

NEGATIVE FILED AT Liberty Memorial Building
Bismarck, North Dakota 58505

4 IDENTIFICATION

DESCRIBE VIEW, DIRECTION, ETC. IF DISTRICT, GIVE BUILDING NAME & STREET

PHOTO NO. 1 of 3

Facade (north) and east elevation, looking southwest.



PROPERTY OF THE NATIONAL REGISTER

NPS Number OCT 5 1977

Title: Nelson's Grocery

Loc. Richland County, ND
Facade (east) and south
elevation of pre-1901

Former general store (later warehouse)
attached to rear of Nelson's Grocery
(at right), looking Northwest.

H 2 of 3

UNITED STATES DEPARTMENT OF THE INTERIOR
NATIONAL PARK SERVICE

**NATIONAL REGISTER OF HISTORIC PLACES
PROPERTY PHOTOGRAPH FORM**

FOR NPS USE ONLY

RECEIVED

JAN 5 1977

DATE ENTERED

OCT 5 1977

SEE INSTRUCTIONS IN *HOW TO COMPLETE NATIONAL REGISTER FORMS*
TYPE ALL ENTRIES -- ENCLOSE WITH PHOTOGRAPH

1 NAME

HISTORIC

Nelson's General Store

AND/OR COMMON

Nelson's Grocery (Preferred)

2 LOCATION

CITY, TOWN

Christine

___ VICINITY OF

STATE

North Dakota

COUNTY

Richland

3 PHOTO REFERENCE

PHOTO CREDIT State Historical Society of North Dakota DATE OF PHOTO September 25, 1976

NEGATIVE FILED AT Liberty Memorial Building
Bismarck, North Dakota 58505

4 IDENTIFICATION

DESCRIBE VIEW, DIRECTION, ETC. IF DISTRICT, GIVE BUILDING NAME & STREET

PHOTO NO. 2 of 3

Facade (east) and south elevation of pre-1901 former general store (later warehouse) attached to rear of Nelson's Grocery (at right), looking northwest.



PROPERTY OF THE NATIONAL REGISTER

NPS Number OCT 5 1977

Title: Nelson's Grocery

Loc. Richland County, ND
Facade (north) and west
elevation of smoke house
in rear yard of Nelson's Grocery,
looking southeast.

3 of 3

UNITED STATES DEPARTMENT OF THE INTERIOR
NATIONAL PARK SERVICE

**NATIONAL REGISTER OF HISTORIC PLACES
PROPERTY PHOTOGRAPH FORM**

FOR NPS USE ONLY

RECEIVED

JAN 5 1977

DATE ENTERED

OCT 5 1977

SEE INSTRUCTIONS IN *HOW TO COMPLETE NATIONAL REGISTER FORMS*
TYPE ALL ENTRIES ENCLOSE WITH PHOTOGRAPH

1 NAME

HISTORIC

Nelson's General Store

AND/OR COMMON

Nelson's Grocery (Preferred)

2 LOCATION

CITY, TOWN

Christine

____ VICINITY OF

COUNTY

Richland

STATE

North Dakota

3 PHOTO REFERENCE

PHOTO CREDIT State Historical Society of North Dakota DATE OF PHOTO September 25, 1976

NEGATIVE FILED AT Liberty Memorial Building
Bismarck, North Dakota 58505

4 IDENTIFICATION

DESCRIBE VIEW, DIRECTION, ETC. IF DISTRICT, GIVE BUILDING NAME & STREET

Facade (north) and west elevation of smokehouse in rear yard of
Nelson's Grocery, looking southeast.

PHOTO NO. 3 of 3

UNITED STATES
DEPARTMENT OF THE INTERIOR
GEOLOGICAL SURVEY

CHRISTINE QUADRANGLE
NORTH DAKOTA-MINNESOTA
7.5 MINUTE SERIES (TOPOGRAPHIC)

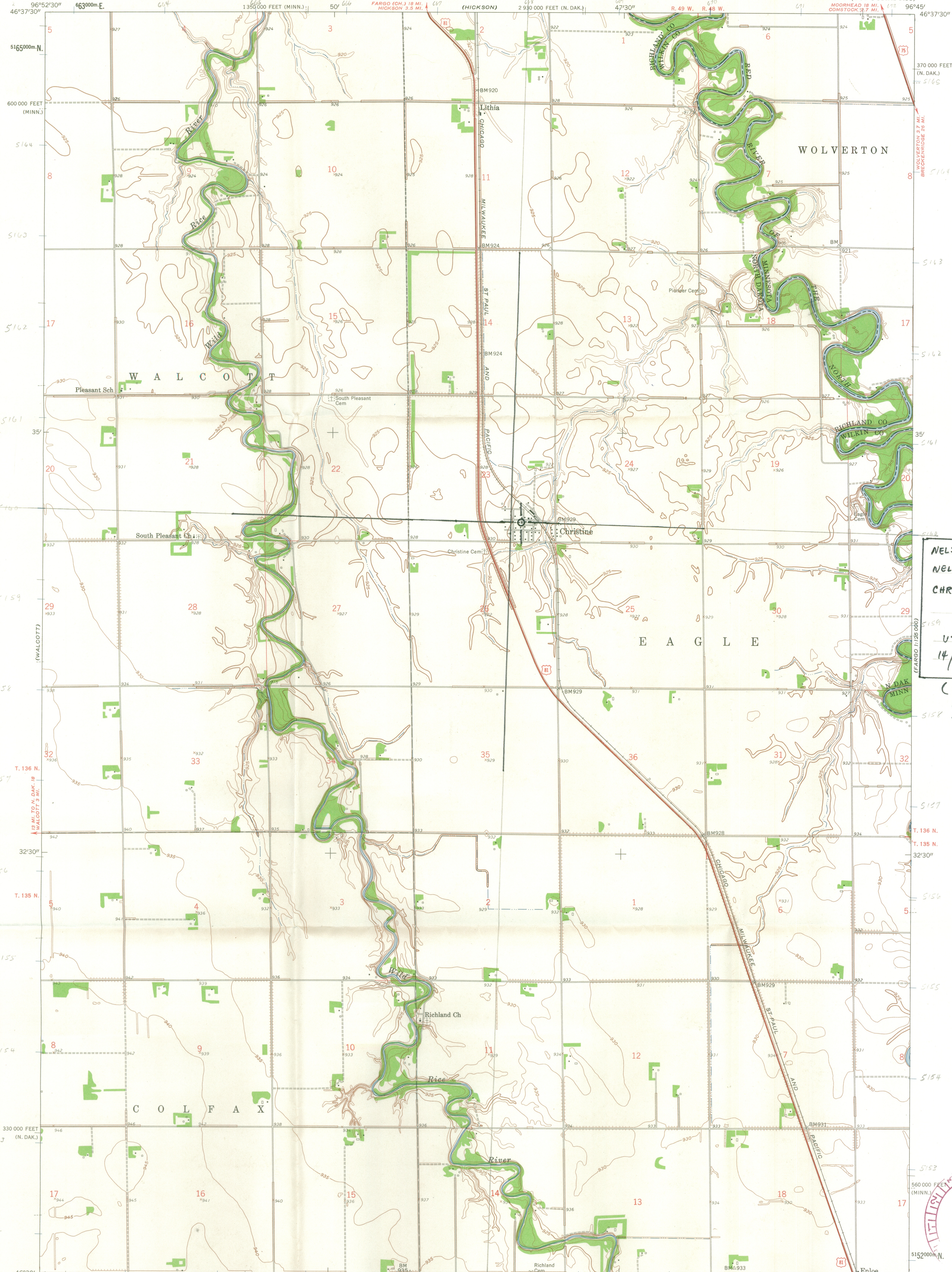

NELSON'S GENERAL STORE/
NELSON'S GROCERY,
CHRISTINE, RICHLAND COUNTY,
NORTH DAKOTA

UTM REFERENCE:
14/668015/516000

(UTM REFERENCE
DETERMINED BEFORE
LINES DARKENED)

RECEIVED
JAN 5 1977
NATIONAL
FEDERALIST

Mapped, edited, and published by the Geological Survey
Control by USGS and USC&GS
Culture and drainage in part compiled from aerial photographs
taken 1952. Topography by planetable surveys 1959
Polyconic projection. 1927 North American datum
10,000-foot grids based on North Dakota coordinate system,
south zone, and Minnesota coordinate system, central zone
1000-meter Universal Transverse Mercator grid ticks,
zone 14, shown in blue

TRUE NORTH
MAGNETIC NORTH
APPROXIMATE MEAN
DECLINATION, 1959

SCALE 1:24,000
1 000 0 1000 2000 3000 4000 5000 6000 7000 FEET
1 KILOMETER
CONTOUR INTERVAL 5 FEET
DATUM IS MEAN SEA LEVEL

NORTH DAKOTA
QUADRANGLE LOCATION

ROAD CLASSIFICATION
Heavy-duty ——— Light-duty ———
Unimproved dirt ———
U.S. Route

CHRISTINE, N. DAK.—MINN.
N 4630—W 9645/7.5

1959

UNITED STATES DEPARTMENT OF THE INTERIOR
NATIONAL PARK SERVICE

**NATIONAL REGISTER OF HISTORIC PLACES
PROPERTY MAP FORM**

FOR NPS USE ONLY

RECEIVED

JAN 5 1977

OCT 5 1977

DATE ENTERED

SEE INSTRUCTIONS IN *HOW TO COMPLETE NATIONAL REGISTER FORMS*
TYPE ALL ENTRIES -- **ENCLOSE WITH MAP**

1 NAME

HISTORIC

Nelson's General Store

AND/OR COMMON

Nelson's Grocery (Preferred)

2 LOCATION

CITY, TOWN

Christine

____ VICINITY OF

COUNTY

Richland

STATE

North Dakota

3 MAP REFERENCE

SOURCE United States Geological Survey (7.5 Minute Series) Christine Quadrangle

SCALE 1:24 000

DATE 1959

4 REQUIREMENTS

TO BE INCLUDED ON ALL MAPS

1. PROPERTY BOUNDARIES
2. NORTH ARROW
3. UTM REFERENCES

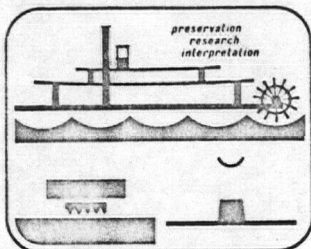

State Historical Society of north dakota

LIBERTY MEMORIAL BUILDING - BISMARCK, NORTH DAKOTA 58505
TELEPHONE 701/224-2666

December 31, 1976

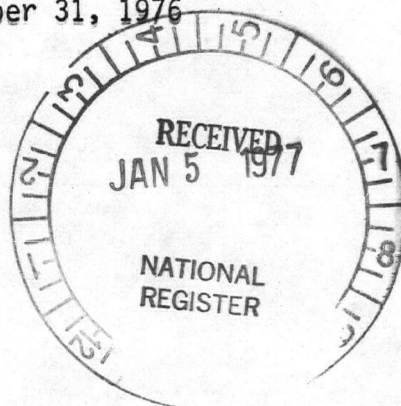

Dr. William Murtagh
Keeper of the National Register
National Register of Historic Places
Department of the Interior
National Park Service
18th and C Streets, North West
Washington, D.C. 20240

Dear Dr. Murtagh:

Enclosed please find two completed and documented forms nominating two properties to the National Register of Historic Places. The properties are identified as follows:

Great Northern Railway Depot/Burlington Northern,
Incorporated, Depot/Goose River Heritage Center,
Mayville, Traill County, North Dakota

Nelson's General Store/Nelson's Grocery, Christine,
Richland County, North Dakota

These properties have been reviewed by the North Dakota Historic Preservation Review Board, who after reviewing the historical, architectural and archeological facts pertaining to each property and after applying the criteria for eligibility to each, unanimously agreed that the criteria were met and recommended that the properties be nominated.

The owner of each property has been notified by letter twice of the proposed nomination action and in each instance has been invited to comment. Copies of all responses received are included with the nomination form or will be forwarded to your office.

Sincerely yours,

Walter L. Bailey
Assistant State Historic Preservation
Officer (North Dakota)

WLB/je
Enclosures

ENTRIES IN THE NATIONAL REGISTER

STATE NORTH DAKOTA

Date Entered OCT 5 1977

Name

Location

Yegen House and Pioneer Grocery

Bismarck
Burleigh County

Nelson's Grocery

Christine
Richland County

Post Office

Christine
Richland County

Great Northern Railway Depot
(Goose River Heritage Center)

Mayville
Traill County

Also Notified

Hon. Quentin N. Burdick

Hon. Milton R. Young

Hon. Mark Andrews

Regional Director, Rocky Mountain
Region

State Historic Preservation Officer
Mr. James E. Sperry
Superintendent, State Historical
Society of North Dakota
Liberty Memorial Building
Bismarck, North Dakota 58501

NR Data Sheet

DATE: 4/8/77
Reviewer INITIALS: LEBUNGA
DOE OCT 5 1977
NR

NAME AS IT APPEARS IN FEDERAL REGISTER: Nelson's Grocery

OTHER NAMES: Nelson's General Store; Johnsgaard General Store

LOCATION:

STREET & NUMBER Main and 3rd Sts.

CITY, TOWN Christine

CONGRESSIONAL DISTRICT 1st

STATE North Dakota

VICINITY OF

38

COUNTY

code

Richland

077

OWNER OF PROPERTY: (Circle) PRIVATE STATE LOCAL GOV'T MUNICIPAL COUNTY OTHER

ADMINISTRATOR (underline)

FEDERAL (AGENCY NAME):

NPS REGION: (CIRCLE) N. ATLANTIC MID ATLANTIC SOUTHEAST MIDWEST

SOUTHWEST ROCKY MOUNTAIN WEST PACIFIC NORTHWEST

FEATURES:

INTERIOR

☐ Substantially intact-1
☐ unknown - 4
☐ not applicable - 7

EXTERIOR

☒ Substantially intact-2
☐ unknown - 5
☐ not applicable - 8

ENVIRONS

☐ Substantially intact-3
☐ unknown - 6
☐ Not applicable-9

☐ Interior, exterior, environs not intact-0

CONDITION -

☐ EXCELLENT

☐ GOOD

☒ FAIR

☐ DETERIORATED

☐ RUINS

☐ UNEXPOSED

☐ Unexcavated

☐ UNALTERED

☒ ALTERED

☐ Reconstructed

☐ Excavated

☒ ORIGINAL SITE

☐ MOVED

☐ Unknown

ACCESS -

Yes-restricted

Yes-unrestricted

No access

Unknown

historic district?

YES

NO

WITHIN NATIONAL REGISTER HISTORIC DISTRICT?

YES

NO

IF YES, NAME:

WITHIN NATIONAL HISTORIC LANDMARK?

YES

NO

IF YES, NAME:

ADAPTIVE USE:

YES

NO

Saved?

YES

NO

FUNCTION(S): (use vocabulary words)

then- Commercial

now- Commercial

SIGNIFICANCE:

☐ ARCHEOLOGY-PREHISTORIC

☐ ARCHEOLOGY-HISTORIC

☐ AGRICULTURE

☒ ARCHITECTURE

☒ ART

☐ COMMERCE

☐ COMMUNICATIONS

☐ CONSERVATION

☐ ECONOMICS

☐ EDUCATION

☐ ENGINEERING

☐ EXPLORATION

☐ INDUSTRY

☐ INVENTION

☐ LANDSCAPE ARCHITECTURE

☐ LAW/Gov't/politics

☐ LITERATURE

☐ MILITARY

☐ MUSIC

☐ PHILOSOPHY

☐ POLITICS/GOVERNMENT

☐ RELIGION

☐ SCIENCE

☐ SOCIAL/HUMANITARIAN

☐ TRANSPORTATION

☐ OTHER (SPECIFY)

☐ entertainment

☐ health

☐ recreation

☐ settlement

☐ socio/cultural

☐ urban & commun

planning

Claims

"first"

YES

NO

"oldest"

YES

NO

"only"

YES

NO

ARCHITECTURAL STYLE:

architect/m.builder: *AUSTIN JOHNSGAARD*

engineer:

landscape/garden designer:

artist/artisan:

interior decorator:

builder/contractor: *Peter Pedersen*

ETHNIC GROUP:

NAMES:

personal

(label role

&

appropriate date)

events

institutional

DATES:

DATE OF CONSTRUCTION (Specific date or 1/4 of century): *C2. 1905*

DATE(S) OF "MAJOR" ALTERATIONS:

HISTORICALLY SIGNIFICANT DATE(S):

SOURCE:

(OF NOMINATION)

PRIVATE

STATE

LOCAL GOV'T

MUNICIPAL

COUNTY

OTHER

FEDERAL AGENCY:

ACREAGE:

(to nearest tenth of an acre)

.1-.9

COMMENTS: (include architectural information here)

*granite foundation, frame, 2 story, stamped metal siding,
bracketed cornice, corner entrance, glass and mullion front facade
attached 1 story, frame, rectangular with false front, gable behind
clapboarded*

small rectangular smoke house with stamped metal siding.

SIGNIFICANCE: (maximum two sentences)

rare surviving example of small town grocery store