

MONTANA HISTORIC * ARCHITECTURAL INVENTORY



LEGAL LOCATION: Doe & Morse 8 7-10 DATE: _____
addition block lot(s)

ADDRESS: _____
no. street city county
 Corner of Dearborn and Montgomery Sts.

OWNERSHIP: name: William & Joyce Schneider
 public
 private address: Philipsburg, Mt.

N NE E SE S SW W NW
 roll # _____ frame # _____

sketch plan with arrow north

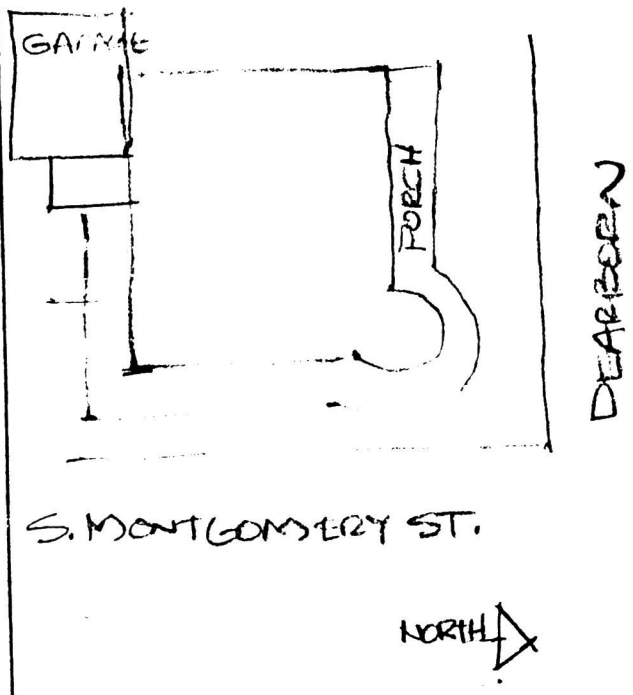

HISTORIC NAME: M.E. Doe Residence
 ORIGINAL OWNER: M. E. Doe
 DATE OF CONSTRUCTION: 1902 documented estimate

COMMON NAME: Doe House
 ARCHITECT/BUILDER: Unknown
 ORIGINAL USE: Residential
 PRESENT USE: Residential

RESEARCH SOURCES:
 abstract of title Sanborn maps
 plat records/maps sewer permit
 tax cards city directories
 building permit obituaries
 other _____ biography

SURROUNDING ENVIRONMENT: residential
 open land agricultural
 scattered buildings commercial
 high building density industrial

NUMBER OF STORIES:
 1 1 1/2 2 2 1/2 3 3 1/2

FOUNDATION:
 rubble stone
 coursed stone
 concrete
 concrete block
 other

CHIMNEYS: position and number
 two

BUILDING TYPE/ARCHITECTURAL STYLE:

ROOF: (type) (covering)
 gable flat wood shingle
 gambrel shed metal
 hipped mansard wood shake
 dormers turret slate
 combination asphalt

WINDOWS: (type) (sash arrangement)
 double hung 1/1 2/2 4/4
 casement 2/1 3/1 4/1
 fixed other _____

EXTERIOR MATERIALS:

brick (coursing & color) _____
 stone (coursing & type) _____
 log (notch type) _____
 shingle (edge type) _____
 clapboard
 shiplap
 stucco
 asbestos siding
 aluminum siding
 other: vertical wood
 ornate woodwork

OUTBUILDINGS:

barns
 sheds
 garage
 carriage house
 sauna
 other: _____

Describe significant architectural features and note any additions, alterations, & changes in materials.
PHYSICAL DESCRIPTION:

This two story wood frame residence is a well preserved example of late Victorian period architecture. The basically square-shaped block is highlighted by a one-story, conically-shaped turret at the northeast corner and an elaborate porch that wraps around three sides of the house. The porch features bracketed, turned columns, spindled frieze, Japanese-style balustrade and lattice work. Large, 1/1 double hung and fixed windows light the interior. Vertical wood and asbestos siding sheath the house, while the multi-gabled roof is covered with asphalt shingles.

HISTORICAL SIGNIFICANCE: Describe important persons, events, and/or historical patterns associated with structure, site and surrounding area.

Marshall Doe, a druggist who established his business in 1885 and remained in business for at least 20 years, built this house in 1902. Doe was a successful businessman who purchased land south of the Original Townsite toward the mining district. The land on which his house stands is part of the Doe & Morse Addition, which was named for him. The Doe Addition also takes its name from him. Doe was a member of the Woodmen of the World, the Ladies Aid Society, and the Philipsburg Chamber of Commerce. In Philipsburg "he has carried on a thriving and ever growing business...reaching a place of much prominence among the representative business men of the city."
Philipsburg Chamber of Commerce, Philipsburg Territory, vol. 1, no.4, 1983.
Sanders, Helen F. A History of Montana, vol. 2, Chicago: Lewis Publishing Co, 1913, 1149.

ARCHITECTURAL SIGNIFICANCE: Explain how location, design, materials, and/or workmanship contribute to the property's significance.

The Doe House is a very good example of late Victorian period residential architecture. Numerous architectural features such as a prominent, conical turret, elaborate, wrap around porch with turned columns, spindled frieze, Japanese-style balustrade, ornate woodwork, and multiple gabled roofs collectively enhance the building's Victorian character. The Doe House is in very good condition and retains excellent historic architectural integrity.

INFORMATION VALUE: Explain how the extant structure/site may demonstrate or yield information about its historic use or construction.

Although it is unknown where he lived prior to constructing this house, M.E. Doe likely owned another residence elsewhere in Philipsburg. Having established his business nearly 20 years earlier, this fashionable Victorian period house represents Doe's success and accomplishments, as well as his stature in the community.

CONTRIBUTION TO A DISTRICT: Describe the visual and historic relationship between the structure/site and the surrounding area.

The Doe House is located three blocks south of southern boundary for the historic district, and is located in an area of exclusively newer, non-contributing residences. The house is, therefore, considered as an independent resource.

FORM PREPARED BY:

Name: JAMES R. MCDONALD ARCHITECTS P.C. Telephone Number: 406-721-5643
Address: P.O. Box 8163, Missoula, Mt. 59807 Date: 4/1/83

SHPO COMMENTS: The boundary for the Doe House includes its legal location: lots 7-10, Block 8 of the Doe and Morse Addition.

86002738

NATIONAL REGISTER OF HISTORIC PLACES
EVALUATION/RETURN SHEET

Doe, M.E., House (Philipsburg Montana MRA)
Granite County
MONTANA

Working No. AUG 27 1986

Fed. Reg. Date: _____

Date Due: 9/25/86 - 10/1/86

Action: ACCEPT

RETURN 9-30-86

REJECT

Federal Agency: _____

- resubmission
- nomination by person or local government
- owner objection
- appeal

Substantive Review: sample request appeal NR decision

Reviewer's comments:

Please correct technical deficiency cited in section 10. In addition, the property must be located and labeled on USGS Map. (sec. 13)

Recom./Criteria Return

Reviewer Bushong

Discipline Historical

Date 9/30/86

_____ see continuation sheet

Nomination returned for: technical corrections cited below
 substantive reasons discussed below

1. Name

2. Location

3. Classification

Category	Ownership	Status	Present Use
	Public Acquisition	Accessible	

4. Owner of Property

5. Location of Legal Description

6. Representation in Existing Surveys

Has this property been determined eligible? yes no

7. Description

Condition

- excellent
- good
- fair
- deteriorated
- ruins
- unexposed

Check one

- unaltered
- altered

Check one

- original site
- moved date _____

Describe the present and original (if known) physical appearance

- summary paragraph
- completeness
- clarity
- alterations/integrity
- dates
- boundary selection

8. Significance

Period Areas of Significance—Check and justify below

Specific dates Builder/Architect
Statement of Significance (*in one paragraph*)

- summary paragraph
- completeness
- clarity
- applicable criteria
- justification of areas checked
- relating significance to the resource
- context
- relationship of integrity to significance
- justification of exception
- other

9. Major Bibliographical References

10. Geographical Data

X Acreage of nominated property Please provide acreage
 Quadrangle name _____
 UTM References _____

Verbal boundary description and justification

11. Form Prepared By

12. State Historic Preservation Officer Certification

The evaluated significance of this property within the state is:

____ national ____ state ____ local

State Historic Preservation Officer signature

title date

13. Other

- Maps
- Photographs
- Other

*Please indicate location of the property
 and record the UTM coordinate on the
 USGS Map.*

Questions concerning this nomination may be directed to _____

Signed William B. Bushy Date 9/30/86 Phone: _____

MONTANA HISTORIC * ARCHITECTURAL INVENTORY



DEC 3 1986

LEGAL LOCATION: Doe & Morse 8 7-10 DATE: _____
addition block lot(s)
 ADDRESS: corner of Dearborn and Montgomery Streets
no. street city county
 OWNERSHIP: name: William & Joyce Schneider
 public
 private address: Philipsburg, Mt.

N NE E SE S SW W NW
 roll # _____ frame # _____

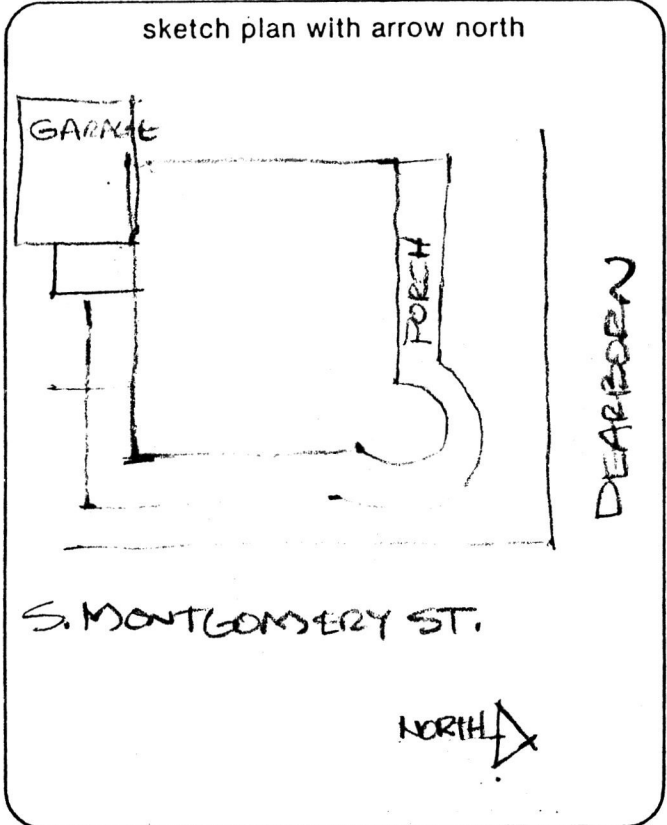

HISTORIC NAME: M.E. Doe Residence
 ORIGINAL OWNER: M. E. Doe
 DATE OF CONSTRUCTION: 1902 documented estimate
 COMMON NAME: Doe House
 ARCHITECT/BUILDER: Unknown
 ORIGINAL USE: Residential
 PRESENT USE: Residential
 RESEARCH SOURCES: Sanborn maps
 abstract of title sewer permit
 plat records/maps city directories
 tax cards obituaries
 building permit biography
 other _____

SURROUNDING ENVIRONMENT: residential
 open land agricultural
 scattered buildings commercial
 high building density industrial

NUMBER OF STORIES: 1 1½ 2 2½ 3 3½
 (2 is circled)

FOUNDATION:
 rubble stone
 coursed stone
 concrete
 concrete block
 other _____

CHIMNEYS: position and number
 two

BUILDING TYPE/ARCHITECTURAL STYLE:

ROOF: (type) (covering)
 gable flat wood shingle
 gambrel shed metal
 hipped mansard wood shake
 dormers turret slate
 combination asphalt

WINDOWS: (type) (sash arrangement)
 double hung 1/1 2/2 4/4
 casement 2/1 3/1 4/1
 fixed other _____

EXTERIOR MATERIALS:
 brick (coursing & color) _____
 stone (coursing & type) _____
 log (notch type) _____
 shingle (edge type) _____
 clapboard
 shiplap
 stucco
 asbestos siding
 aluminum siding
 other: vertical wood
 ornate woodwork

OUTBUILDINGS:
 barns
 sheds
 garage
 carriage house
 sauna
 other: _____

Describe significant architectural features and note any additions, alterations, & changes in materials.
PHYSICAL DESCRIPTION:

This two story wood frame residence is a well preserved example of late Victorian period architecture. The basically square-shaped block is highlighted by a one-story, conically-shaped turret at the northeast corner and an elaborate porch that wraps around three sides of the house. The porch features bracketed, turned columns, spindled frieze, Japanese-style balustrade and lattice work. Large, 1/1 double hung and fixed windows light the interior. Vertical wood and asbestos siding sheath the house, while the multi-gabled roof is covered with asphalt shingles.

NOV 18 1986

HISTORICAL SIGNIFICANCE: Describe important persons, events, and/or historical patterns associated with structure, site and surrounding area.

Marshall Doe, a druggist who established his business in 1885 and remained in business for at least 20 years, built this house in 1902. Doe was a successful businessman who purchased land south of the Original Townsite toward the mining district. The land on which his house stands is part of the Doe & Morse Addition, which was named for him. The Doe Addition also takes its name from him. Doe was a member of the Woodmen of the World, the Ladies Aid Society, and the Philipsburg Chamber of Commerce. In Philipsburg "he has carried on a thriving and ever growing business...reaching a place of much prominence among the representative business men of the city."

Philipsburg Chamber of Commerce, Philipsburg Territory, vol. 1, no.4, 1983.

Sanders, Helen F. A History of Montana, vol. 2, Chicago: Lewis Publishing Co, 1913, 1149.

ARCHITECTURAL SIGNIFICANCE: Explain how location, design, materials, and/or workmanship contribute to the property's significance.

The Doe House is a very good example of late Victorian period residential architecture. Numerous architectural features such as a prominent, conical turret, elaborate, wrap around porch with turned columns, spindled frieze, Japanese-style balustrade, ornate woodwork, and multiple gabled roofs collectively enhance the building's Victorian character. The Doe House is in very good condition and retains excellent historic architectural integrity.

INFORMATION VALUE: Explain how the extant structure/site may demonstrate or yield information about its historic use or construction.

Although it is unknown where he lived prior to constructing this house, M.E. Doe likely owned another residence elsewhere in Philipsburg. Having established his business nearly 20 years earlier, this fashionable Victorian period house represents Doe's success and accomplishments, as well as his stature in the community.

CONTRIBUTION TO A DISTRICT: Describe the visual and historic relationship between the structure/site and the surrounding area.

The Doe House is located three blocks south of southern boundary for the historic district, and is located in an area of exclusively newer, non-contributing residences. The house is, therefore, considered as an independent resource.

FORM PREPARED BY:

Name: JAMES R. MCDONALD ARCHITECTS P.C. Telephone Number: 406-721-5643
Address: P.O. Box 8163, Missoula, Mt. 59807 Date: 4/1/83

SHPO COMMENTS:

The boundary for the Doe House includes only the lots upon which the building was constructed: lots 7-10 of Block 8 of the Doe and Morse Addition.

ACREAGE: less than one

UTM Reference: 12 J 323520 / 5132920 USGS map Philipsburg Sec _____ T _____ R _____

NOV 18 86

United States Department of the Interior
National Park Service

National Register of Historic Places
Inventory—Nomination Form

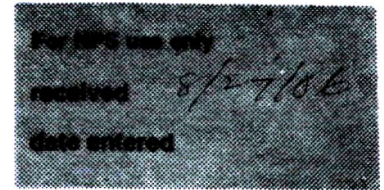

Continuation sheet Item number Page

Multiple Resource Area
Thematic Group

dnr-11

Name Philipsburg MRA
State Granite County, MONTANA

Concurred William B. Bushong
9/3/86

Nomination/Type of Review

Date/Signature

1. Philipsburg Historic District

Substantive Review

for Keeper

William B. Bushong 9/30/86

Attest

2. Doe, M.E., House

Entered in the
National Register

for Keeper

Alvina Byrum 12/3/86

Attest

3. Ringeling House

Entered in the
National Register

for Keeper

Alvina Byrum 12/3/86

Attest

4. Anderson Lumber Company

Entered in the
National Register

for Keeper

Alvina Byrum 12/3/86

Attest

5. Philipsburg Grade School

Entered in the
National Register

for Keeper

Alvina Byrum 12/3/86

Attest

6.

Keeper

Attest

7.

Keeper

Attest

8.

Keeper

Attest

9.

Keeper

Attest

10.

Keeper

Attest

86002788

NATIONAL REGISTER OF HISTORIC PLACES
EVALUATION/RETURN SHEET

Doe, M.E., House (Philipsburg
Montana MRA)
Granite County
MONTANA

Working No. 8-21-86

Fed. Reg. Date: 2/2/88

Date Due: 1/2/87

Action: ACCEPT 12-3-86

RETURN

REJECT

Federal Agency: _____

Entered in the
National Register

- resubmission
- nomination by person or local government
- owner objection
- appeal

Substantive Review: sample request appeal NR decision

Reviewer's comments:

Recom./Criteria _____

Reviewer _____

Discipline _____

Date _____

_____ see continuation sheet

Nomination returned for: technical corrections cited below
 substantive reasons discussed below

1. Name

2. Location

3. Classification

Category	Ownership	Status	Present Use
	Public Acquisition	Accessible	

4. Owner of Property

5. Location of Legal Description

6. Representation in Existing Surveys

Has this property been determined eligible? yes no

7. Description

Condition

- excellent
- good
- fair
- deteriorated
- ruins
- unexposed

Check one

- unaltered
- altered

Check one

- original site
- moved date _____

Describe the present and original (if known) physical appearance

- summary paragraph
- completeness
- clarity
- alterations/integrity
- dates
- boundary selection



M.E. Doe Residence

Block 8, Lots 7-10, Doe & Morse Addition
Philipsburg, MT

Photo by Michael Koop

May 1986

negative at Montana SHPO

looking southwest

INDEPENDENT
RESOURCE

Please refer to the map in the
Multiple Property Cover Sheet
for this property

Multiple Property Cover Sheet Reference Number: 64000437



State Historic Preservation Office

Montana Historical Society

Mailing Address: 225 North Roberts • Helena, MT 59620-9990

Office Address: 102 Broadway • Helena, MT • (406) 444-7715

November 12, 1986

Carol Shull
Keeper of the National Register
United States Department of the Interior
National Park Service
P.O. Box 37127
Washington, D.C. 20013-7127

Dear Ms. Shull:

Enclosed you will find a series of inventory forms and maps that were returned to the State for technical corrections. These materials are from two multiple resource area nominations.:

Philipsburg, Montana MRA

M.E. Doe House
Ringeling House
Philipsburg Grade School
Anderson Lumber Co.
U.S.G.S. Map

Thompson Falls, Montana MRA

Thayer House
Ward Hotel
U.S.G.S. Map

All technical errors cited have been corrected. Thank you for your consideration.

Sincerely,

Marcella Sherfy,
State Historic Preservation Officer

NOV 18 1986