

**NATIONAL REGISTER OF HISTORIC PLACES
INVENTORY - NOMINATION FORM**

(Type all entries - complete applicable sections)

STATE:
Mississippi

COUNTY:
Amite

FOR NPS USE ONLY

ENTRY DATE
APR 9 1974

1. NAME

COMMON:
Amite County Courthouse

AND/OR HISTORIC:

2. LOCATION

STREET AND NUMBER:
Main Street

CITY OR TOWN:
Liberty

CONGRESSIONAL DISTRICT:
Third

STATE
Mississippi 39645

CODE
28

COUNTY:
Amite

CODE
005

3. CLASSIFICATION

CATEGORY (Check One)	OWNERSHIP	STATUS	ACCESSIBLE TO THE PUBLIC
<input type="checkbox"/> District <input type="checkbox"/> Site <input checked="" type="checkbox"/> Building <input type="checkbox"/> Structure <input type="checkbox"/> Object	<input checked="" type="checkbox"/> Public <input type="checkbox"/> Private <input type="checkbox"/> Both	<input checked="" type="checkbox"/> Occupied <input type="checkbox"/> Unoccupied <input type="checkbox"/> Preservation work in progress	Yes: <input type="checkbox"/> Restricted <input checked="" type="checkbox"/> Unrestricted <input type="checkbox"/> No

Public Acquisition:
☐ In Process
☐ Being Considered

PRESENT USE (Check One or More as Appropriate)

<input type="checkbox"/> Agricultural <input type="checkbox"/> Commercial <input type="checkbox"/> Educational <input type="checkbox"/> Entertainment	<input checked="" type="checkbox"/> Government <input type="checkbox"/> Industrial <input type="checkbox"/> Military <input type="checkbox"/> Museum	<input type="checkbox"/> Park <input type="checkbox"/> Private Residence <input type="checkbox"/> Religious <input type="checkbox"/> Scientific	<input type="checkbox"/> Transportation <input type="checkbox"/> Other (Specify)	<input type="checkbox"/> Comments
--	---	--	---	-----------------------------------

4. OWNER OF PROPERTY

OWNER'S NAME:
Amite County

STREET AND NUMBER:
Main Street

CITY OR TOWN:
Liberty

STATE:
Mississippi 39645

CODE
28

5. LOCATION OF LEGAL DESCRIPTION

COURTHOUSE, REGISTRY OF DEEDS, ETC:
Office of the Chancery Clerk, Amite County Courthouse

STREET AND NUMBER:
Main Street

CITY OR TOWN:
Liberty

STATE
Mississippi 39645

CODE
28

6. REPRESENTATION IN EXISTING SURVEYS

TITLE OF SURVEY:
NONE

DATE OF SURVEY:
☐ Federal
☐ State
☐ County
☐ Local

DEPOSITORY FOR SURVEY RECORDS:

STREET AND NUMBER:

CITY OR TOWN:

STATE:

CODE

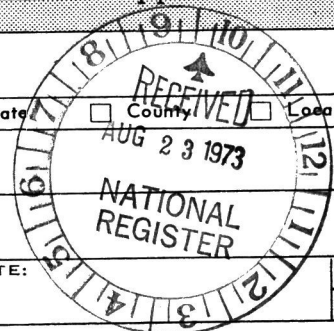

SEE INSTRUCTIONS

STATE: Mississippi

COUNTY: Amite

FOR NPS USE ONLY

ENTRY NUMBER

DATE

7. DESCRIPTION

CONDITION	(Check One)					
	<input type="checkbox"/> Excellent	<input checked="" type="checkbox"/> Good	<input type="checkbox"/> Fair	<input type="checkbox"/> Deteriorated	<input type="checkbox"/> Ruins	<input type="checkbox"/> Unexposed
	(Check One)			(Check One)		
	<input checked="" type="checkbox"/> Altered	<input type="checkbox"/> Unaltered	<input type="checkbox"/> Moved	<input checked="" type="checkbox"/> Original Site		

DESCRIBE THE PRESENT AND ORIGINAL (If known) PHYSICAL APPEARANCE

As originally designed, the Amite County Courthouse was a gable-roofed, two-story structure, its common-bond brick walls painted and penciled. Measuring fifty-four feet by forty feet, it was constructed on a slight rise in the center of the court square with matching entrances on the north (presently the front) and south sides and on the west gable end. The east gable end was divided into four bays, each bay containing windows on both levels. These windows, like those on the other sides, were composed of twelve-over-twelve sash set in rectangular openings beneath flat arches with radiating brick voussoirs. The window openings were closed by louvered shutters. The other elevations were divided into five bays, with matching doorways in the center bays on both levels. The upper doorways, lacking balcony or porch, were guarded by triple rails let into the paneled embrasures. Each doorway featured a pair of paneled doors and a fanlight set beneath the radiating brick voussoirs of a semi-elliptical arch. Another arched opening, matching the size and shape of the doorway heads, was centered in each gable. Though louvers were originally planned for the gable openings, a late nineteenth century photograph shows that the west opening contained a fanlight matching those of the doors. The cornice on the front and back sides was formed by three courses of molded brick. The hollow serpentine profile of the cornice was repeated on the gable ends by wooden raking trim. Two chimneys ascended the interior face of each gable wall, emerged symmetrically on each side of the roof ridge, and terminated in three corbeled courses of brick. Centered on the ridge of the wood-shingle roof was an octagonal cupola, its eight rectangular openings flanked by pilasters and closed by louvers and its pyramidal roof surmounted by a spire.

On the interior of the first floor, a "T" shaped passageway connected the three exterior doors. In the north-south passage four symmetrically placed doors gave access to the four rooms on this floor; two rooms to the west flanking the west passage and two rooms to the east. A fifth doorway, matching the others in its simple architrave and its single-leaf, paneled door, was located in the center of the partition between the two eastern rooms. Each of the four rooms was equipped with a fireplace on the end wall. The walls were finished with plaster over brick, the ceilings with matched boards about six inches wide, and the floors either with the brick pavement called for in the original contract or with the wood floors of which a portion existed until the late 1960s. A straight flight of stairs in the west passage led to a second floor stairhall set between two rooms at the west end. These two rooms, although specified in the contract, may never have been built; the original courtroom may have occupied the entire second floor, as it does now.

SEE INSTRUCTIONS

NATIONAL REGISTER OF HISTORIC PLACES
INVENTORY - NOMINATION FORM

(Continuation Sheet)

STATE	
Mississippi	
COUNTY	
Amite	
FOR NPS USE ONLY	
ENTRY NUMBER	DATE
	APR 9 1974

(Number all entries)

7.

Past renovations and additions have greatly changed the exterior of the courthouse but have had less effect on the interior. Chief among the alterations were those done in the 1930s by a Works Progress Administration sponsored project. At that time, two-story porches were placed across the front and back elevations and two-story brick wings were attached to the end walls. Each porch has a flat roof, four giant-order square columns and upper level railings of heavy spindles. Each wing is two bays wide and three bays deep, with a gable roof. The wings are differentiated from the main structure by their lesser depth and height. Since the 1930s, the upper level and one bay on the lower level of the back porch have been enclosed and one-story, shed-roofed rooms have been attached to the back of the wings. In 1969, following the plans of architect Ragland Watkins of McComb, Mississippi, a one-story, brick structure was erected to the southwest. It is set back from the east wing of the courthouse and is connected to it by a short passage. Alterations made at unknown dates include the removal of the cupola and the shutters, and the replacement of the first floor sash, the exterior doors, and the roof covering. Except for the present asbestos shingles on the roof, the entire exterior is painted white. On the first floor interior of the original courthouse, the mantelpieces have been removed and an earlier wood floor has been replaced by concrete. The original stairway has been replaced by one in the hall of the west wing and the lower west doorway has been removed. On the second floor, the windows in the end walls have been covered over and two doorways have been added on the east wall. New wood ceilings and floors have been installed. The railing of the judge's platform at the east end and two mantelpieces on the west wall may be original, although the 1839 contract specified fireplaces for the ground floor only.



8. SIGNIFICANCE

PERIOD (Check One or More as Appropriate)

- ☐ Pre-Columbian ☐ 16th Century ☐ 18th Century ☒ 20th Century
☐ 15th Century ☐ 17th Century ☒ 19th Century

SPECIFIC DATE(S) (If Applicable and Known) 1840-1841

AREAS OF SIGNIFICANCE (Check One or More as Appropriate)

- | | | | |
|--|---|---|--|
| <input type="checkbox"/> Aboriginal | <input type="checkbox"/> Education | <input checked="" type="checkbox"/> Political | <input type="checkbox"/> Urban Planning |
| <input type="checkbox"/> Prehistoric | <input type="checkbox"/> Engineering | <input type="checkbox"/> Religion/Philosophy | <input type="checkbox"/> Other (Specify) _____ |
| <input checked="" type="checkbox"/> Historic | <input type="checkbox"/> Industry | <input type="checkbox"/> Science | _____ |
| <input type="checkbox"/> Agriculture | <input type="checkbox"/> Invention | <input type="checkbox"/> Sculpture | _____ |
| <input checked="" type="checkbox"/> Architecture | <input type="checkbox"/> Landscape Architecture | <input type="checkbox"/> Social/Humanitarian | _____ |
| <input type="checkbox"/> Art | <input type="checkbox"/> Literature | <input type="checkbox"/> Theater | _____ |
| <input type="checkbox"/> Commerce | <input type="checkbox"/> Military | <input type="checkbox"/> Transportation | _____ |
| <input type="checkbox"/> Communications | <input type="checkbox"/> Music | | |
| <input type="checkbox"/> Conservation | | | |

STATEMENT OF SIGNIFICANCE

Since its completion in May, 1841, the diminutive courthouse in Liberty, Mississippi, has been the center of political activity in Amite County, and the town square on which it is located has served as a hub of much of the county's social and commercial life. The building, a product of local design and construction, combines the exuberance of vernacular architecture with the elegance of the late Federal style to achieve a purely native expression.

When Amite County was formed from the eastern portion of Wilkinson County in February, 1809, and Liberty was chosen as the new county's seat of government, the first courthouse was built in 1812 near the site of the present structure. The building, however, soon proved insufficient for the increasing governmental activities of the county.

The board of police (the predecessor of the modern-day board of supervisors), therefore, levied a special tax on Amite Countians in April, 1838, and, early in 1839, appointed William C. Harrell and two others to draft plans for the new courthouse building. Harrell was evidently the dominant figure among the three commissioners, and his plan was adopted by the board of police. While not an architect--available records indicate interests in agriculture, manufacturing, and general merchandizing--an earlier appointment to superintend repairs to the county jail and the subsequent appointment to supervise the construction of the new courthouse, indicate that Harrell was familiar with the building trade.

Whatever the case, Harrell placed an advertisement in the local Liberty Advocate and Piney Woods Planter, announcing June 3, 1839, as the day on which the commission would accept bids. Robert Stewart, Jr., who had built the county jail in 1833 and a county bridge in 1839, was awarded the contract with his low bid of \$11,949.00. The annual payments, derived from the special levy, amounted to \$1,800.00. Stewart's role in the

9. MAJOR BIBLIOGRAPHICAL REFERENCES

Amite County. Chancery Court Records, Records of the Board of Police, Bk. 1, pp. 335, 359, 398-399, 400-401.

Historical Committee of the Sesqui-Centennial of Amite County, Mississippi. Liberty and Amite County Sesqui-Centennial, 1809-1959 (n.p., 1959).

Jackson Daily News, July 9, 1950; May 15, 1966.

10. GEOGRAPHICAL DATA

LATITUDE AND LONGITUDE COORDINATES DEFINING A RECTANGLE LOCATING THE PROPERTY			OR	LATITUDE AND LONGITUDE COORDINATES DEFINING THE CENTER POINT OF A PROPERTY OF LESS THAN TEN ACRES		
CORNER	LATITUDE	LONGITUDE		LATITUDE	LONGITUDE	
	Degrees Minutes Seconds	Degrees Minutes Seconds		Degrees Minutes Seconds	Degrees Minutes Seconds	
NW	° ' "	° ' "		31° 09' 27"	90° 48' 38"	
NE	° ' "	° ' "				
SE	° ' "	° ' "				
SW	° ' "	° ' "				

APPROXIMATE ACREAGE OF NOMINATED PROPERTY: One and one-half acres

LIST ALL STATES AND COUNTIES FOR PROPERTIES OVERLAPPING STATE OR COUNTY BOUNDARIES

STATE:	CODE	COUNTY
STATE:	CODE	COUNTY:
STATE:	CODE	COUNTY:
STATE:	CODE	COUNTY:

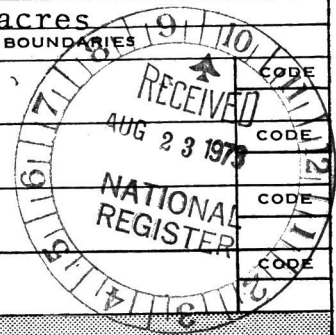

11. FORM PREPARED BY

NAME AND TITLE: <u>Robert J. Bailey, Historian</u> <u>Ronald W. Miller, Architectural Historian</u>		DATE
ORGANIZATION <u>Mississippi Department of Archives & History</u>		<u>7/13/73</u>
STREET AND NUMBER: <u>Post Office Box 571</u>		
CITY OR TOWN: <u>Jackson</u>	STATE <u>Mississippi</u>	CODE <u>39205</u> <u>28</u>

12. STATE LIAISON OFFICER CERTIFICATION

As the designated State Liaison Officer for the National Historic Preservation Act of 1966 (Public Law 89-665), I hereby nominate this property for inclusion in the National Register and certify that it has been evaluated according to the criteria and procedures set forth by the National Park Service. The recommended level of significance of this nomination is:

National ☐ State ☐ Local ☒

Name Elbert Hilliard
Elbert Hilliard

Title Director, Miss. Dept. of Archives and History

Date July 13, 1973

NATIONAL REGISTER VERIFICATION

I hereby certify that this property is included in the National Register.

AR Mortenson

Director, Office of Archeology and Historic Preservation

Date 4/9/74

ATTEST: George J. Emery

Atty Keeper of The National Register

Date April 8, 1974

SEE INSTRUCTIONS

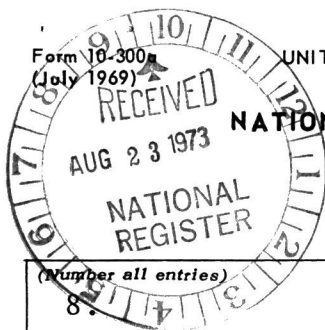

Form 10-300a
(July 1969)

UNITED STATES DEPARTMENT OF THE INTERIOR
NATIONAL PARK SERVICE

**NATIONAL REGISTER OF HISTORIC PLACES
INVENTORY - NOMINATION FORM**

(Continuation Sheet)

STATE Mississippi	
COUNTY Amite	
FOR NPS USE ONLY	
ENTRY NUMBER	DATE
	APR 9 1974

(Number all entries)

actual design of the building is unknown, but it is probable that his designing talents are reflected in such details as the cupola, the exterior cornice, and the mantelpieces.

Despite the commissioners' desire to have the courthouse operational by October, 1840, the building was not formally accepted by the board until May, 1841. The two-story structure originally housed the county clerk's offices, the courtroom, the judge of probate's office, and two jury rooms.

The town square on which the courthouse is situated was, prior to the building's construction, a scene of much activity. It has been reported that the property served as a ball field for the prehistoric Indians in the area. At a later date, it was a junction point on the Mobile to Natchez road and the road leading to Bayou Sara, Louisiana--two important travel arteries in the old Southwest. After the courthouse's completion, it became the stage for many typically antebellum activities; slave auctions and slave marriages were common sights. Soon after the outbreak of the Civil War, the "Amite Rifles," Company C, Seventh Infantry, and the "Liberty Guards," Company E, Twenty-second Infantry, were mustered on the courthouse green. Also, it has been suggested that at various times during the War, both Confederate and Union troops utilized the courthouse as a headquarters. While the suggestion cannot be documented, it is certain that both armies headquartered somewhere in Liberty, and the courthouse seems a logical choice.

Plans for the renovation and enlargement of the courthouse have been formulated but not yet implemented. To fund the project, the Amite County Board of Supervisors, in December, 1972, issued general obligation bonds, the sum of which, after the expense of the issue, amounted to slightly over \$250,000.00. The plans, formulated by architect Ragland Watkins of McComb, Mississippi, recognize the historic value of the courthouse and are designed to alter the building as little as possible. Although a limited amount of restoration, including the installation of mantelpieces, the replacement of later window sash, and the refinishing of original woodwork, is to be part of the general renovation, the plans call for dropping the ceilings to accomodate air conditioning ductwork. Enlargement will be in the form of a detached south (rear) wing.

**NATIONAL REGISTER OF HISTORIC PLACES
INVENTORY - NOMINATION FORM**

(Continuation Sheet)

STATE Mississippi	
COUNTY Amite	
FOR NPS USE ONLY	
ENTRY NUMBER	DATE
	APR 9 1974

(Number all entries)

9.

Mississippi Department of Archives and History. Amite County
"Subject File."

Mississippi Department of Archives and History. Works Progress
Administration typescript, Amite County, "Formation and
Early History."

Personal Inspection by Ronald W. Miller, Architectural Historian,
March, 1973.

Personal Interview with Ragland Watkins, project architect,
Liberty, Mississippi, February 8, 1973.

Personal Inspection by Robert J. Bailey, Historian, February 8,
1973.

Rowland, Dunbar (ed.). Official and Statistical Register of the
State of Mississippi, 1908. Nashville: Brandon Printing
Company, 1908, pp. 567, 628.

The War of the Rebellion: A Compilation of the Official Records
of the Union and Confederate Armies. Washington: Government
Printing Office, 1892. Ser. 1, Vol. 39, Pt. 1, pp. 836-839.



PROPERTY

Amite County Courthouse STATE Miss.

74001055

WORKING NUMBER

8.23.73.3484

TECH REVIEW

Photos

2

Maps

1

CONTROL REVIEW

HISTORIAN

I would love to know how they
determined that this site was
ballpark for prehistoric Indians - could

ARCHITECTURAL HISTORIAN

be a significant archaeological
site. Let's investigate
cause itself is fine.

ARCHEOLOGIST

I talked to Elbert Hilliard about
the possible archaeological site. He says
he thinks ballpark story may be local
legend but they eventually may
take I guess all we can do

REVIEW UNIT CHIEF

is wait. C. Shull
Historical significance - has not been so
entered as to deny entrance on basis of loss
of integrity.

BRANCH CHIEF

Edo: Qualifier hist merit.
Do not mention prehistoric reference
unless it is later proven.

KEEPER

OK

CM
8-24-
73

Accept

C. Shull

Accept 3/1/74

Amil 9/1/73

Accept

KHC

9-7-73

2-5-74

Accept

C. Shull

Accept 9/20/73

Accept C. Shull 4-12-74

OK. Geo. Ferry
for
Asst. J. Murphy 4/12/74

National Register write-up 6-7-74.

Send-back

Federal Register entry 5-7-74

Re-submit

Entered

APR 9 1974



Name: Amite County Courthouse
Location: Main Street, Liberty, Miss.
Photo Credit: Mrs. Mary Ratcliff, Liberty, Miss.
Date of Photo: ca. 1900
Description of View: North west (facade) elevation
looking Southeast

FORM 10-301 A
(6/72)

UNITED STATES DEPARTMENT OF THE INTERIOR
NATIONAL PARK SERVICE

NATIONAL REGISTER OF HISTORIC PLACES
PROPERTY PHOTOGRAPH FORM

(Type all entries - attach to or enclose with photograph)

1. NAME		
COMMON	AND/OR HISTORIC	NUMERIC CODE (Assigned by NPS)
Amite County Courthouse		APR 9 1974
2. LOCATION		
STATE	COUNTY	TOWN
Mississippi 39645	Amite	Liberty
STREET AND NUMBER		
Main Street		
3. PHOTO REFERENCE		
PHOTO CREDIT	DATE	NEGATIVE FILED AT
Mrs. Mary Ratcliff Liberty, Mississippi	ca. 1900	Miss. Dept. of Archives and History
4. IDENTIFICATION		
DESCRIBE VIEW, DIRECTION, ETC.		
northwest (facade) elevation looking southeast		

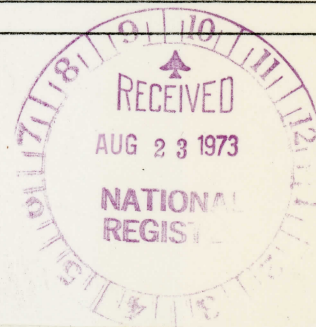

1 of 2

GPO 932-009

PROPERTY OF THE NATIONAL REGISTER

B12.4



FORM 10-301 A
(6/72)

UNITED STATES DEPARTMENT OF THE INTERIOR
NATIONAL PARK SERVICE

NATIONAL REGISTER OF HISTORIC PLACES
PROPERTY PHOTOGRAPH FORM

(Type all entries - attach to or enclose with photograph)

1. NAME

COMMON

Amite County Courthouse

AND/OR HISTORIC

NUMERIC CODE (Assigned by NPS)

APR 9 1974

2. LOCATION

STATE

Mississippi 39645

COUNTY

Amite

TOWN

Liberty

STREET AND NUMBER

Main Street

3. PHOTO REFERENCE

PHOTO CREDIT

Miss. Dept. of Archives
and History

DATE

February 8, 1973

NEGATIVE FILED AT

Miss. Dept. of Archives
and History

4. IDENTIFICATION

DESCRIBE VIEW, DIRECTION, ETC.

Northeast (facade) elevation looking southwest.

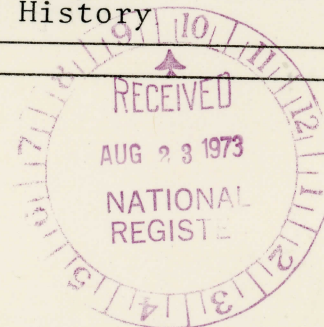

2 of 2

GPO 932-009

COPY OF CONGRESSIONAL NOTIFICATION

PROPERTY OF THE NATIONAL REGISTER

Amite County Courthouse
Location: Main
Photo Credit: Miss.
Date of Photo: Feb.
Description of View:
Northeast (facade)
looking southwest

UNITED STATES DEPARTMENT OF THE INTERIOR
NATIONAL PARK SERVICE

NATIONAL REGISTER OF HISTORIC PLACES

PROPERTY MAP FORM

(Type all entries - attach to or enclose with map)

1. NAME

COMMON

Amite County Courthouse

AND/OR HISTORIC

NUMERIC CODE (Assigned by NPS)

APR 9 1974

2. LOCATION

STATE

Mississippi 39645

COUNTY

Amite

TOWN

Liberty

STREET AND NUMBER

Main Street

3. MAP REFERENCE

SOURCE U.S.G.S. 15'

Liberty, Miss. Quad.

DATE

1961

SCALE

1: 62500

REQUIREMENTS: PROPERTY BOUNDARIES, WHERE REQUIRED, AND NORTH ARROW.



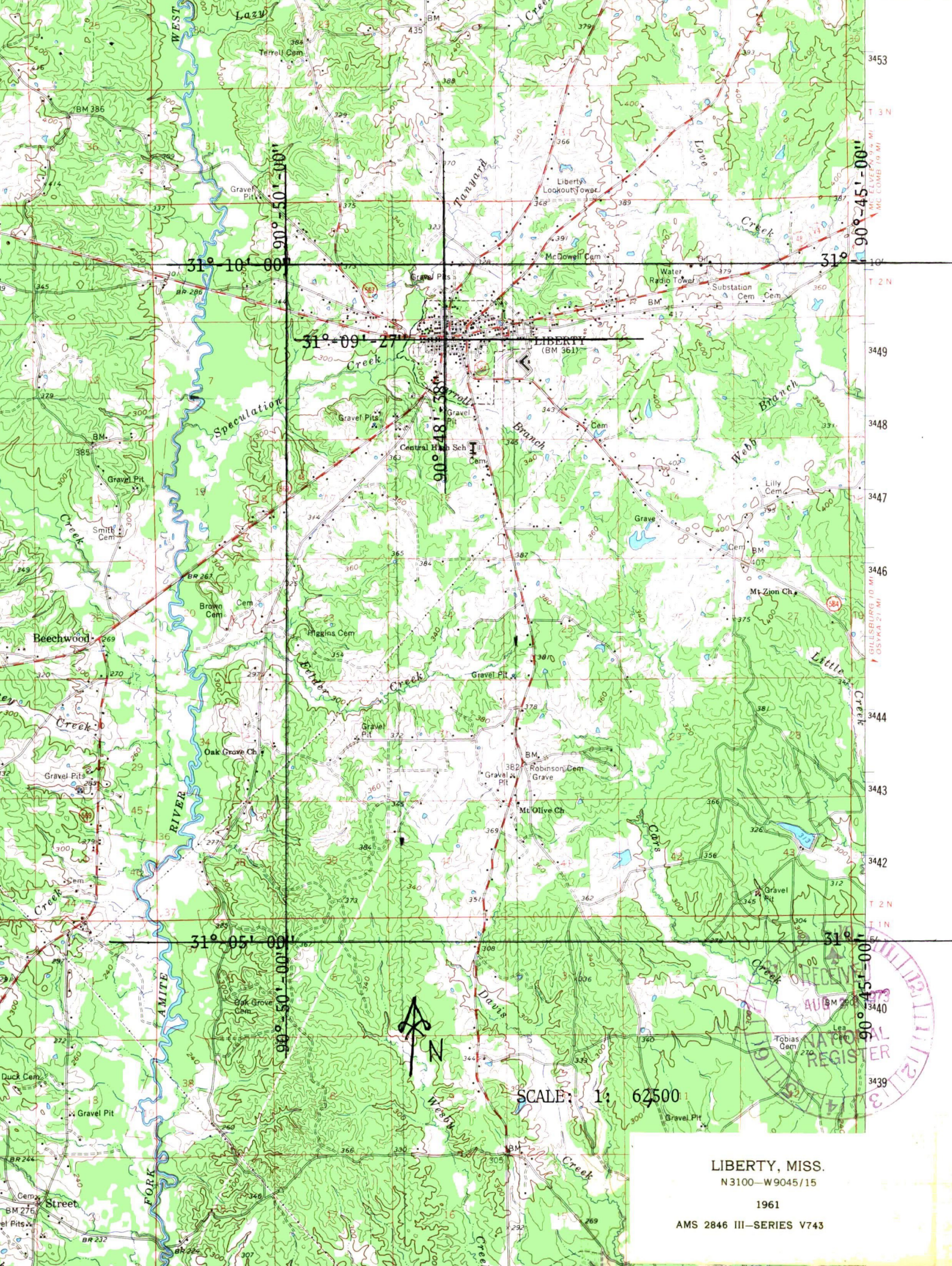

31° 10' 00" N
90° 50' 00" W

31° 45' 00" N
90° 45' 00" W

31° 05' 00" N
90° 50' 00" W

31° 45' 00" N
90° 45' 00" W



SCALE: 1" = 6,250'

LIBERTY, MISS.
N3100-W9045/15

1961

AMS 2846 III-SERIES V743

STATE OF MISSISSIPPI
DEPARTMENT OF ARCHIVES AND HISTORY
P. O. BOX 571
JACKSON, MISSISSIPPI 39205



R. A. MCLEMORE, PH.D., LIT.D.
DIRECTOR

August 21, 1973

Dr. Jerry Rogers
Chief, Branch of Registration
National Register of Historic Places
Department of the Interior
National Park Service
18th and C Streets, N.W.
Washington, D. C. 20240



Dear Dr. Rogers:

We are pleased to enclose, herewith, the necessary nomination forms, maps, and photographs for the Amite County Courthouse, Amite County, Mississippi.

The Amite County Courthouse was approved for nomination in a poll, conducted by mail, of our Professional Review Board, July 17, 1973. This site is located in the 3rd Congressional District, Congressman Thad Cochran.

We trust that you will find the enclosed forms in order and will let us hear from you at your convenience.

Sincerely,

Elbert R. Hilliard

Elbert R. Hilliard
State Historic Preservation Officer

ERH:mlh

Enclosures

ENTRIES IN THE NATIONAL REGISTER

STATE **MISSISSIPPI**

Date Entered **APR 9 1974**

Name

Location

Amite County Courthouse

**Liberty
Amite County**

Also Notified

**Hon. James O. Eastland
Hon. John C. Stennis
Hon. William T. Cochran**

Regional Director, Southeast Region

**State Historic Preservation Officer
Mr. Elbert Hilliard, Director
State of Mississippi Department of
Archives and History
Post Office Box 571
Jackson, Mississippi 39205**