

United States Department of the Interior
National Park ServiceNational Register of Historic Places
Inventory—Nomination FormSee instructions in *How to Complete National Register Forms*
Type all entries—complete applicable sections

For NPS use only

received DEC 29 1982
date entered

1. Name

historic Armstrong House

and/or common The Quinlan Care Home

2. Location

street & number 233-235 W. 5th Street

N/A not for publication

city, town St. Paul N/A vicinity of

state Minnesota code 22 county Ramsey code 123

3. Classification

Category	Ownership	Status	Present Use
<input checked="" type="checkbox"/> district	<input checked="" type="checkbox"/> public	<input checked="" type="checkbox"/> occupied	<input type="checkbox"/> agriculture
<input checked="" type="checkbox"/> building(s)	<input type="checkbox"/> private	<input type="checkbox"/> unoccupied	<input type="checkbox"/> commercial
<input type="checkbox"/> structure	<input type="checkbox"/> both	<input type="checkbox"/> work in progress	<input type="checkbox"/> educational
<input type="checkbox"/> site	Public Acquisition	Accessible	<input type="checkbox"/> entertainment
<input type="checkbox"/> object	<input type="checkbox"/> in process	<input type="checkbox"/> yes: restricted	<input type="checkbox"/> government
	N/A <input type="checkbox"/> being considered	<input type="checkbox"/> yes: unrestricted	<input type="checkbox"/> industrial
		<input checked="" type="checkbox"/> no	<input type="checkbox"/> military
			<input type="checkbox"/> museum
			<input type="checkbox"/> park
			<input type="checkbox"/> private residence
			<input type="checkbox"/> religious
			<input type="checkbox"/> scientific
			<input type="checkbox"/> transportation
			<input checked="" type="checkbox"/> other: Nursing Home

4. Owner of Property

name Gordon R. and Helen H. Larson

street & number 233-235 W. 5th Street

city, town St. Paul N/A vicinity of state Minnesota 55102

5. Location of Legal Description

courthouse, registry of deeds, etc. Ramsey County Courthouse

street & number 15 W. Kellogg Boulevard

city, town St. Paul state Minnesota 55102

6. Representation in Existing Surveys

title Historic Sites Survey of St. Paul and Ramsey County has this property been determined eligible? ☒ yes ☐ nodate 12/80 - 11/82 ☐ federal ☐ state ☒ county ☒ local

depository for survey records Ramsey County Historical Society, 75 West 5th Street

city, town St. Paul state Minnesota 55102

7. Description

Condition

☐ excellent
☒ good
☐ fair

☐ deteriorated
☐ ruins
☐ unexposed

Check one

☐ unaltered
☒ altered

Check one

☒ original site
☐ moved date _____

Describe the present and original (if known) physical appearance

The Armstrong House a 2½ story brick double house, is located on the north side of West 5th Street, between Main Street and Smith Avenue, near Seven Corners in Downtown St. Paul. It is located in a commercial area, between the American Linen Company, a brick Victorian commercial building, and the Catholic Youth Center, a brick late Beaux Arts building.

The Armstrong House is 2½ stories and U-shaped in plan, with the base of the "U" forming the facade. It measures sixty-four feet long, fifty feet wide, and forty-six feet tall and was constructed at an estimated cost of \$21,000. The entire facade is profusely decorated with cut stone bands and molded brickwork in a variety of patterns. The asymmetrical four bay facade consists of alternately recessing and projecting bays topped with a multiple gabled roof adorned with numerous finials. The two double door entrances which flank the facade have somewhat altered wooden gabled roof entrance porches. Between the two entrance porches are two bay windows, a three-sided one story bay window topped by a large segmental arch surrounding three windows on the east side, and a rectangular bay window with rounded corners which extends up two stories and is topped by a Palladian type attic window flanked by acorn finials in the gable end on the west side. On the second floor above the western entrance porch is a rounded arch into which is recessed a segmental arched window, while the eastern entrance porch is topped by a rectangular window enframed by projecting brick piers which extend up to a horizontal band with circular motifs which is topped by a pediment in the gable end with scrollwork in the tympanum.

The side and rear walls of the building are red pressed brick with little ornamentation other than limestone sills and lintels. The interior has been altered considerably. Sections of the wall which divides the double house have been removed and numerous fire doors have been installed. Some of the original interior woodwork survives.

The exterior of the Armstrong House is basically intact although aluminum combination windows have been installed and the original slate roof has been replaced with asphalt shingles. The entrance porches have been altered slightly and the brickwork within them has been painted. The building is in satisfactory condition though some of the brickwork is in need of repair.

The Armstrong House is located on a prime commercial site which is part of the City of St. Paul's Lower Cathedral Hill Development District. It is threatened with demolition due to development, proposed changes in street patterns and the proposed extension of Interstate 35E.

8. Significance

Period	Areas of Significance—Check and justify below			
<input type="checkbox"/> prehistoric	<input type="checkbox"/> archeology-prehistoric	<input type="checkbox"/> community planning	<input type="checkbox"/> landscape architecture	<input type="checkbox"/> religion
<input type="checkbox"/> 1400-1499	<input type="checkbox"/> archeology-historic	<input type="checkbox"/> conservation	<input type="checkbox"/> law	<input type="checkbox"/> science
<input type="checkbox"/> 1500-1599	<input type="checkbox"/> agriculture	<input type="checkbox"/> economics	<input type="checkbox"/> literature	<input type="checkbox"/> sculpture
<input type="checkbox"/> 1600-1699	<input checked="" type="checkbox"/> architecture	<input type="checkbox"/> education	<input type="checkbox"/> military	<input type="checkbox"/> social/
<input type="checkbox"/> 1700-1799	<input type="checkbox"/> art	<input type="checkbox"/> engineering	<input type="checkbox"/> music	<input type="checkbox"/> humanitarian
<input checked="" type="checkbox"/> 1800-1899	<input type="checkbox"/> commerce	<input type="checkbox"/> exploration/settlement	<input type="checkbox"/> philosophy	<input type="checkbox"/> theater
<input checked="" type="checkbox"/> 1900-	<input type="checkbox"/> communications	<input type="checkbox"/> industry	<input type="checkbox"/> politics/government	<input type="checkbox"/> transportation
		<input type="checkbox"/> invention		<input type="checkbox"/> other (specify)

Specific dates 1886 **-- Builder/Architect** Edward Payson Bassford

Contractor: M. Costello

Statement of Significance (in one paragraph)

The Armstrong House, built in 1886, is historically and architecturally significant as one of the earliest and most sophisticated extant buildings designed by prominent St. Paul architect, Edward Payson Bassford (1838-1912) and as the only double house still standing in downtown St. Paul. It is a richly ornamented and picturesque design which incorporates Richardsonian Romanesque detailing applied to a Queen Anne form.

The land on which the Armstrong House was built was owned by Minnesota's first territorial treasurer, George Washington Armstrong, a real estate speculator and lender who came to Minnesota in 1853, and died in 1877 leaving some twenty properties including the 233-235 West 5th Street site to his family who lived on Summit Avenue in a house which was demolished in 1887 to make way for the construction of the James J. Hill House. John Milton Armstrong, the brother of George Washington Armstrong, was appointed trustee to the properties, and it was he who commissioned Bassford to design the double house in 1886 as a rental property. The Armstrong family owned the house until 1943. In 1948 the building was purchased by the present owners who converted it to the Key Hospital for alcoholics, and seventeen years later established the Armstrong House, a board and care facility which was named after Bertha Quinlan, a partial owner of the property from 1950-52.

Bassford, the architect of the Armstrong House, was born in Maine, studied architecture under Charles Painter, and Peabody and Stearns in Boston. He came to St. Paul in 1866 where he became one of the city's leading Victorian architects. His designs include the first combined City Hall and Court House (built in 1884-1886) and the Germaine Life Building (1888), the Walsh Building (1888), and the McColl Building (1892), a St. Paul Heritage Preservation Commission and National Register of Historic Places site. Bassford also designed a number of houses, dating from 1890 to 1910, many of which are still standing in the Historic Hill District of St. Paul and most of which are Colonial Revival in style.

9. Major Bibliographical References

Building Permit No. 8798, City of St. Paul Building Permits Division.

St. Paul Pioneer Press, July 20, 1912.

10. Geographical Data

Acreage of nominated property less than 1

Quadrangle name St. Paul, MN

Quadrangle scale 7.5

UTM References

A

1	5
---	---

4	9	1	8	9	0
---	---	---	---	---	---

4	9	7	6	7	3	0
---	---	---	---	---	---	---

B

--	--

--	--	--	--

--	--	--	--	--	--

C

--	--

--	--	--	--

--	--	--	--	--	--

D

--	--

--	--	--	--

--	--	--	--	--	--

E

--	--

--	--	--	--

--	--	--	--	--	--

F

--	--

--	--	--	--

--	--	--	--	--	--

G

--	--

--	--	--	--

--	--	--	--	--	--

H

--	--

--	--	--	--

--	--	--	--	--	--

Verbal boundary description and justification

Lot 8, Block 55, Rice and Irvine's Addition.

List all states and counties for properties overlapping state or county boundaries

state	N/A	code	N/A	county	N/A	code	N/A
-------	-----	------	-----	--------	-----	------	-----

state	N/A	code	N/A	county	N/A	code	N/A
-------	-----	------	-----	--------	-----	------	-----

11. Form Prepared By

name/title Patricia Murphy, Survey Director; Julie Pavlon, Student Intern

organization Ramsey County Historical Society date October 8, 1981

street & number 75 West 5th Street telephone (612) 292-0090/222-0701

city or town St. Paul state Minnesota 55102

12. State Historic Preservation Officer Certification

The evaluated significance of this property within the state is:

☐ national ☐ state ☒ local

As the designated State Historic Preservation Officer for the National Historic Preservation Act of 1966 (Public Law 89-665), I hereby nominate this property for inclusion in the National Register and certify that it has been evaluated according to the criteria and procedures set forth by the National Park Service.

State Historic Preservation Officer signature

Russell W. Fridley

title State Historic Preservation Officer

date

12/22/82

For NPS use only

I hereby certify that this property is included in the National Register

Entered in the
National Register

date

1/27/83

for Delous Byers
Keeper of the National Register

Attest:

date

Chief of Registration

United States Department of the Interior
National Park Service

830009.25

Armstrong House
Ramsey County
MINNESOTA

Working No. 12/29/82-3304Fed. Reg. Date: 2.7.84Date Due: 1/27/83 - 2/12/83Action: ☒ ACCEPT 1/27/83Entered in the ☐ RETURN
National Register ☐ REJECT

Federal Agency: _____

- ☐ resubmission
☐ nomination by person or local government
☐ owner objection
☐ appeal

Substantive Review: ☐ sample ☐ request ☐ appeal ☐ NR decision

Reviewer's comments:

Recom. / Criteria _____

Reviewer _____

Discipline _____

Date _____

☐ see continuation sheet

Nomination returned for: ☐ technical corrections cited below
☐ substantive reasons discussed below

1. Name2. Location3. Classification

Category	Ownership	Status	Present Use
	Public Acquisition	Accessible	

4. Owner of Property5. Location of Legal Description6. Representation in Existing Surveyshas this property been determined eligible? ☐ yes ☐ no7. Description

Condition	Check one	Check one
<input type="checkbox"/> excellent	<input type="checkbox"/> deteriorated	<input type="checkbox"/> original site
<input type="checkbox"/> good	<input type="checkbox"/> ruins	<input type="checkbox"/> moved date _____
<input type="checkbox"/> fair	<input type="checkbox"/> unrestored	

Describe the present and original (if known) physical appearance

- ☐ summary paragraph
☐ completeness
☐ clarity
☐ alterations/integrity
☐ dates
☐ boundary selection

8. Significance

Period _____ Areas of Significance—Check and justify below

Specific dates _____ Builder/Architect _____

Statement of Significance (in one paragraph)

- ☐ summary paragraph
- ☐ completeness
- ☐ clarity
- ☐ applicable criteria
- ☐ justification of areas checked
- ☐ relating significance to the resource
- ☐ context
- ☐ relationship of integrity to significance
- ☐ justification of exception
- ☐ other

9. Major Bibliographical References

10. Geographical Data

Acres of nominated property _____

Quadrangle name _____

UNIT References _____

Verbal boundary description and justification _____

11. Form Prepared By

12. State Historic Preservation Officer Certification

The evaluated significance of this property within the state is:

☐ national ☐ state ☐ local

State Historic Preservation Officer signature _____

title _____ date _____

13. Other

- ☐ Maps
- ☐ Photographs
- ☐ Other

Questions concerning this nomination may be directed to _____

Signed _____ Date _____ Phone: 202 272 - 3504

Comments for any item may be continued on an attached sheet

United States Department of the Interior
National Park Service

**National Register of Historic Places
Continuation Sheet**

Section number _____ Page _____

**Note: These changes apply to
Armstrong House in Ramsey County,
Minnesota.**

REFERENCE NUMBER: 83000925

STATE: MINNESOTA

COUNTY: Ramsey

RESOURCE NAME (HISTORIC): Armstrong, John M., House

CITY:

VICINITY OF:

ADDRESS:

CERTIFICATION DATE:

REMOVED DATE:

COMMENTS:

Nina M. Archabal

Nina M. Archabal
State Historic Preservation Officer

JUN 17 1988

Date

United States Department of the Interior
National Park Service

National Register of Historic Places Continuation Sheet

Section number _____ Page _____

ADDITIONAL INFORMATION

for Keeper Melvin Lyman
1/19/89

NATIONAL REGISTER OF HISTORIC PLACES
EVALUATION/RETURN SHEET

Armstrong, John M., House
Ramsey County
MINNESOTA

Working No. 24 June, 1988
Fed. Reg. Date: _____
Date Due: _____
Action: ☒ ACCEPT 1/9/89
☐ RETURN
☐ REJECT
Federal Agency: _____

- ☐ resubmission
☐ nomination by person or local government
☐ owner objection
☐ appeal

Approved
Entered in the
National Register

Substantive Review: ☐ sample ☐ request ☐ appeal ☐ NR decision

Reviewer's comments:

The National Register has accepted additional information submitted by the SHPO. This information clarifies name, address and geographic location information on the original documentation.

Recom./Criteria _____
Reviewer _____
Discipline _____
Date _____
_____ see continuation sheet

Nomination returned for: _____ technical corrections cited below
_____ substantive reasons discussed below

1. Name

2. Location

3. Classification

Category	Ownership	Status	Present Use
	Public Acquisition	Accessible	

4. Owner of Property

5. Location of Legal Description

6. Representation in Existing Surveys

Has this property been determined eligible? ☐ yes ☐ no

7. Description

Condition

- ☐ excellent
☐ good
☐ fair

- ☐ deteriorated
☐ ruins
☐ unexposed

Check one

- ☐ unaltered
☐ altered

Check one

- ☐ original site
☐ moved date _____

Describe the present and original (if known) physical appearance

- ☐ summary paragraph
☐ completeness
☐ clarity
☐ alterations/integrity
☐ dates
☐ boundary selection

8. Significance

Period Areas of Significance—Check and justify below

Specific dates

Builder/Architect

Statement of Significance (*in one paragraph*)

- ☐ summary paragraph
- ☐ completeness
- ☐ clarity
- ☐ applicable criteria
- ☐ justification of areas checked
- ☐ relating significance to the resource
- ☐ context
- ☐ relationship of integrity to significance
- ☐ justification of exception
- ☐ other

9. Major Bibliographical References

10. Geographical Data

Acreage of nominated property _____

Quadrangle name _____

UTM References

Verbal boundary description and justification

11. Form Prepared By

12. State Historic Preservation Officer Certification

The evaluated significance of this property within the state is:

____ national ____ state ____ local

State Historic Preservation Officer signature

title

date

13. Other

- ☐ Maps
- ☐ Photographs
- ☐ Other

Questions concerning this nomination may be directed to _____

Signed _____ Date _____ Phone: _____

United States Department of the Interior
National Park Service

**National Register of Historic Places
Continuation Sheet**

Armstrong, John, M., House

Name of property

Ramsey County, MN

County and State

Section 2 Page 1

Location, street & number: 225 Eagle Parkway
Zip code: 55102

10/10/00 10:25



United States Department of the Interior
National Park Service

**National Register of Historic Places
Continuation Sheet**

Armstrong, John, M., House

Name of property

Ramsey County, MN

County and State

Section 5 Page 1

Number of Resources within Property: One contributing building

Name of related multiple property listing: N/A

SAV COTTON

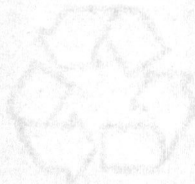

United States Department of the Interior
National Park Service

**National Register of Historic Places
Continuation Sheet**

Armstrong, John, M., House

Name of property

Ramsey County, MN

County and State

Section 6 Page 1

Current Functions: DOMESTIC/multiple dwelling

United States Department of the Interior
National Park Service

**National Register of Historic Places
Continuation Sheet**

Armstrong, John, M., House

Name of property

Ramsey County, MN

County and State

Section 8 Page 1

Period of Significance: 1886

52% COTTON



United States Department of the Interior
National Park Service

**National Register of Historic Places
Continuation Sheet**

Armstrong, John, M., House

Name of property

Ramsey County, MN

County and State

Section 10 Page 1

Acreage of property: .06

UTM References: Zone: 15 (1) Easting: 492050 Northing: 4976200

Verbal boundary description: CIC No. 636 Armstrong In Irvine Park

United States Department of the Interior
National Park Service

**National Register of Historic Places
Continuation Sheet**

Armstrong, John, M., House

Name of property

Ramsey County, MN

County and State

Section 3 Page 1

As the designated authority under the National Historic Preservation Act of 1966, I have reviewed the documentation regarding the relocation of the John M. Armstrong House and have determined that it meets the criteria of the National Register of Historic Places on its new location.

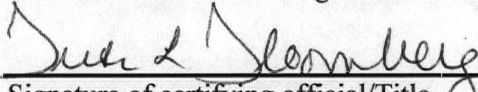
Signature of certifying official/Title

5/18/06
Date

Britta L. Bloomberg
Deputy State Historic Preservation Officer
Minnesota Historical Society

UNITED STATES DEPARTMENT OF THE INTERIOR
NATIONAL PARK SERVICE

NATIONAL REGISTER OF HISTORIC PLACES
EVALUATION/RETURN SHEET

REQUESTED ACTION: ADDITIONAL DOCUMENTATION

PROPERTY NAME: Armstrong, John M., House

MULTIPLE
NAME:

STATE & COUNTY: MINNESOTA, Ramsey

DATE RECEIVED: 5/24/06 DATE OF PENDING LIST:
DATE OF 16TH DAY: DATE OF 45TH DAY: 7/07/06
DATE OF WEEKLY LIST:

REFERENCE NUMBER: 83000925

NOMINATOR: STATE

REASONS FOR REVIEW:

APPEAL: N DATA PROBLEM: N LANDSCAPE: N LESS THAN 50 YEARS: N
OTHER: N PDIL: N PERIOD: N PROGRAM UNAPPROVED: N
REQUEST: N SAMPLE: N SLR DRAFT: N NATIONAL: N

COMMENT WAIVER: N

☒ ACCEPT ☐ RETURN ☐ REJECT 6-21-06 DATE

ABSTRACT/SUMMARY COMMENTS:

Additional Documentation Accepted

RECOM./CRITERIA Accept

REVIEWER Edson Beall

DISCIPLINE Historian

TELEPHONE _____

DATE 6-21-06

DOCUMENTATION see attached comments Y/N see attached SLR Y/N

If a nomination is returned to the nominating authority, the nomination is no longer under consideration by the NPS.

Minnesota Historical Society
State Historic Preservation Office
345 Kellogg Blvd West, St. Paul, Minnesota 55102
651/215-0118

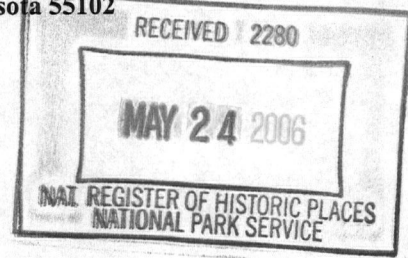

TO: Janet Matthews, Keeper
National Register of Historic Places

FROM: Susan Roth, National Register Historian

DATE: May 18, 2006

NAME OF PROPERTY: John M. Armstrong House

COUNTY AND STATE: Ramsey County, Minnesota

SUBJECT: National Register:

- ☐ Nomination
- ☐ Multiple Property Documentation Form
- ☐ Request for determination of eligibility
- ☐ Request for removal (Reference No.)
- ☐ Nomination resubmission
- ☐ Boundary increase/decrease (Reference No.)
- ☒ Additional documentation (Reference No. 83000925)

DOCUMENTATION:

- ☐ Original National Register of Historic Places Registration Form
- ☐ Multiple Property Documentation Form
- ☒ Continuation Sheets
- ☐ Removal Documentation
- ☒ Photographs
- ☒ Original USGS Map
- ☐ Sketch map(s)
- ☐ Correspondence
- ☐ Owner Objection
 - The enclosed owner objections
 - Do ☐ Do not ☐ constitute a majority of property owners

STAFF COMMENTS:

The property was moved in a manner consistent with the comments of the Advisory Council on Historic Preservation, in accord with its procedures 36 CFR part 800 and a memorandum of agreement. The enclosed is the final documentation relating to the property's relocation.



MINNESOTA HISTORICAL SOCIETY

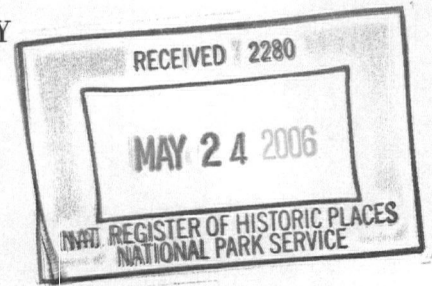

May 19, 2006

Dr. Janet Matthews
Keeper, National Register of Historic Places
Mail Stop 2280, 8th Floor
1201 Eye Street, NW
Washington, DC 20005

Dear Dr. Mathews:

RE: Relocation documentation for the John M. Armstrong House, Ramsey
County, Minnesota (Reference Number: 83000925)

In accordance with Federal regulations 36 CFR part 60.14 enclosed is the final
documentation relating to the relocation of the John M. Armstrong House,
Ramsey County, Minnesota.

The property was moved over a period of seven days (November 1-7, 2001) from
its West 5th Street address to 225 Eagle Parkway in St. Paul in manner
consistent with the comments of the Advisory Council on Historic Preservation, in
accord with its procedures 36 CFR part 800 and a memorandum of agreement.

If you have questions regarding this material, please contact Susan Roth,
National Register Historian at 651/215-0118, susan.roth@mnhs.org or at the
address below.

Sincerely,

Britta L. Bloomberg
Deputy State Historic Preservation Officer



Armstrong House

St. Paul, MN; Ramsey County

Gary Phelps

1981

neg: Ramsey County Historical Society

Landmark Center, 75 W. 5th St.,

St. Paul, MN

South Facade

28/17/36



Armstrong, John, M., House
Ramsey Co., Mn
014980-24

John M. Armstrong House
Ramsey County, MN
Photo by Jerry Mathiason
02/28/2006

Original negative w/ MN SHPO
Photo # 1
camera facing West

JOHN M. ARMSTRONG HOUSE
RAMSEY CO., MN
PHOTOGRAPHER: JERRY MATHIASON
2-28-2006

NEG: MN HISTORICAL SOCIETY, 345 KELLOGG BLVD W., ST PAUL, MN
LOOKING WEST
014980/24



Armstrong, John, M., House
Ramsey Co., Mn
014980/22

John M Armstrong House
Ramsey county, MN
Photo by Jerry Mathiason
taken 02/28/2006
original Negative with MN SHPO
Photo # 2
Camera facing South

JOHN M. ARMSTRONG HOUSE
RAMSEY CO., MN
Photographer: Jerry MATHIASON
2-28-2006
Neg: MN HISTORICAL SOCIETY, 345 KELLOGG BLVD. W., ST PAUL, MN 55102
Looking South
014980/22



Armstrong, John, M., House
Ramsey Co., Mn
014980+19

John M Armstrong House
Ramsey County, MN

Photo by Jerry Mathiason

taken 02/28/2006

Original negative with MN SHS

Photo #3

Camera facing EAST

JOHN M. ARMSTRONG HOUSE
RAMSEY CO., MN

PHOTOGRAPHER: JERRY MATHIASON

2-28-2006

NEG: MN HISTORICAL SOCIETY, 345 KELLOGG BLVD.W., STPAUL, MN
LOOKING EAST

014980/19



Armstrong, John, M., House
Ramsey Co., Mn
014980/21

John M. Armstrong House
Ramsey County, MN
Photo by Jerry Mathiason
taken 02/28/2006

Original negative with MN SHPO

Photo # 4

Camera facing North

JOHN M. ARMSTRONG HOUSE
RAMSEY CO., MN

PHOTOGRAPHER: JERRY MATHIASON
2-28-2006

NEG: MN HISTORICAL SOCIETY, 345 KELLOGG BLVD W., ST PAUL, MN
LOOKING NORTH

014980/21

UNITED STATES
DEPARTMENT OF THE INTERIOR
GEOLOGICAL SURVEY

ST. PAUL EAST QUADRANGLE
MINNESOTA
7.5 MINUTE SERIES (TOPOGRAPHIC)
NE/4 ST. PAUL 15' QUADRANGLE

Armstrong House
St. Paul, MN; Ramsey Co.
UTM References
15 / 491890 / 4976730

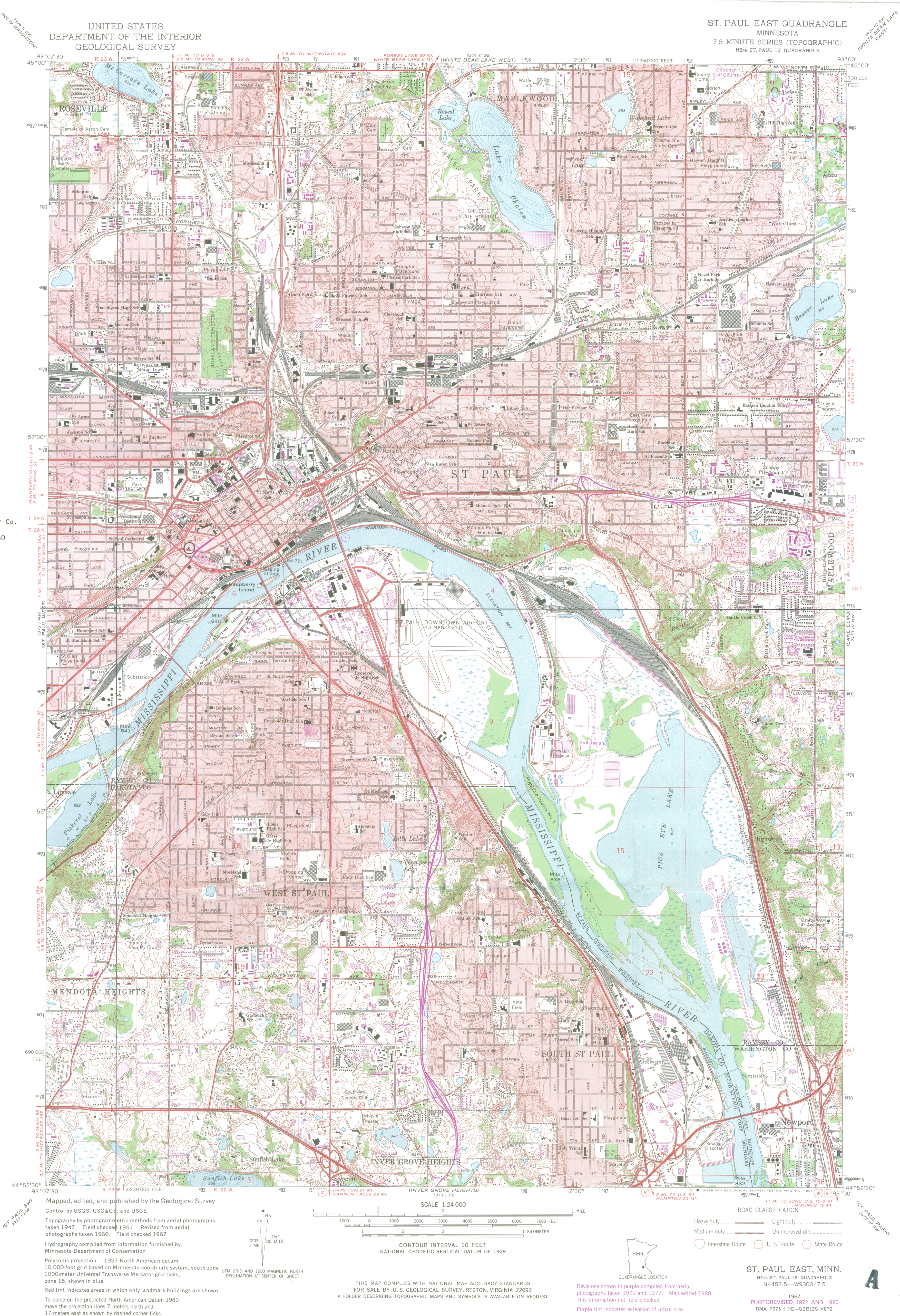

Mapped, edited, and published by the Geological Survey
Control by USGS, USC&GS, and USCE

Topography by photogrammetric methods from aerial photographs
taken 1947. Field checked 1951. Revised from aerial
photographs taken 1966. Field checked 1967

Hydrography compiled from information furnished by
Minnesota Department of Conservation

Polyconic projection. 1927 North American datum
10,000-foot grid based on Minnesota coordinate system, south zone
1000-meter Universal Transverse Mercator grid ticks,
zone 15, shown in blue

Red tint indicates areas in which only landmark buildings are shown

To place on the predicted North American Datum 1983
move the projection lines 7 meters north and
17 meters east as shown by dashed corner ticks

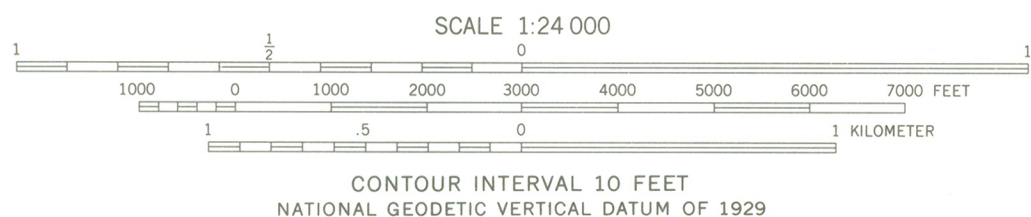

ROAD CLASSIFICATION
Heavy-duty ——— Light-duty ———
Medium-duty ——— Unimproved dirt ———
Interstate Route — U.S. Route — State Route —



QUADRANGLE LOCATION

ST. PAUL EAST, MINN.
NE/4 ST. PAUL 15' QUADRANGLE
N4452.5—W9300/7.5

1967
PHOTOREVISED 1972 AND 1980
DMA 7373 1 NE—SERIES V872

THIS MAP COMPLIES WITH NATIONAL MAP ACCURACY STANDARDS
FOR SALE BY U.S. GEOLOGICAL SURVEY, RESTON, VIRGINIA 22092
A FOLDER DESCRIBING TOPOGRAPHIC MAPS AND SYMBOLS IS AVAILABLE ON REQUEST

Revisions shown in purple compiled from aerial
photographs taken 1972 and 1977. Map edited 1980
This information not field checked
Purple tint indicates extension of urban area

A 103

UNITED STATES
DEPARTMENT OF THE INTERIOR
GEOLOGICAL SURVEY

ST. PAUL EAST QUADRANGLE
MINNESOTA
7.5 MINUTE SERIES (TOPOGRAPHIC)
NE/4 ST. PAUL 15' QUADRANGLE

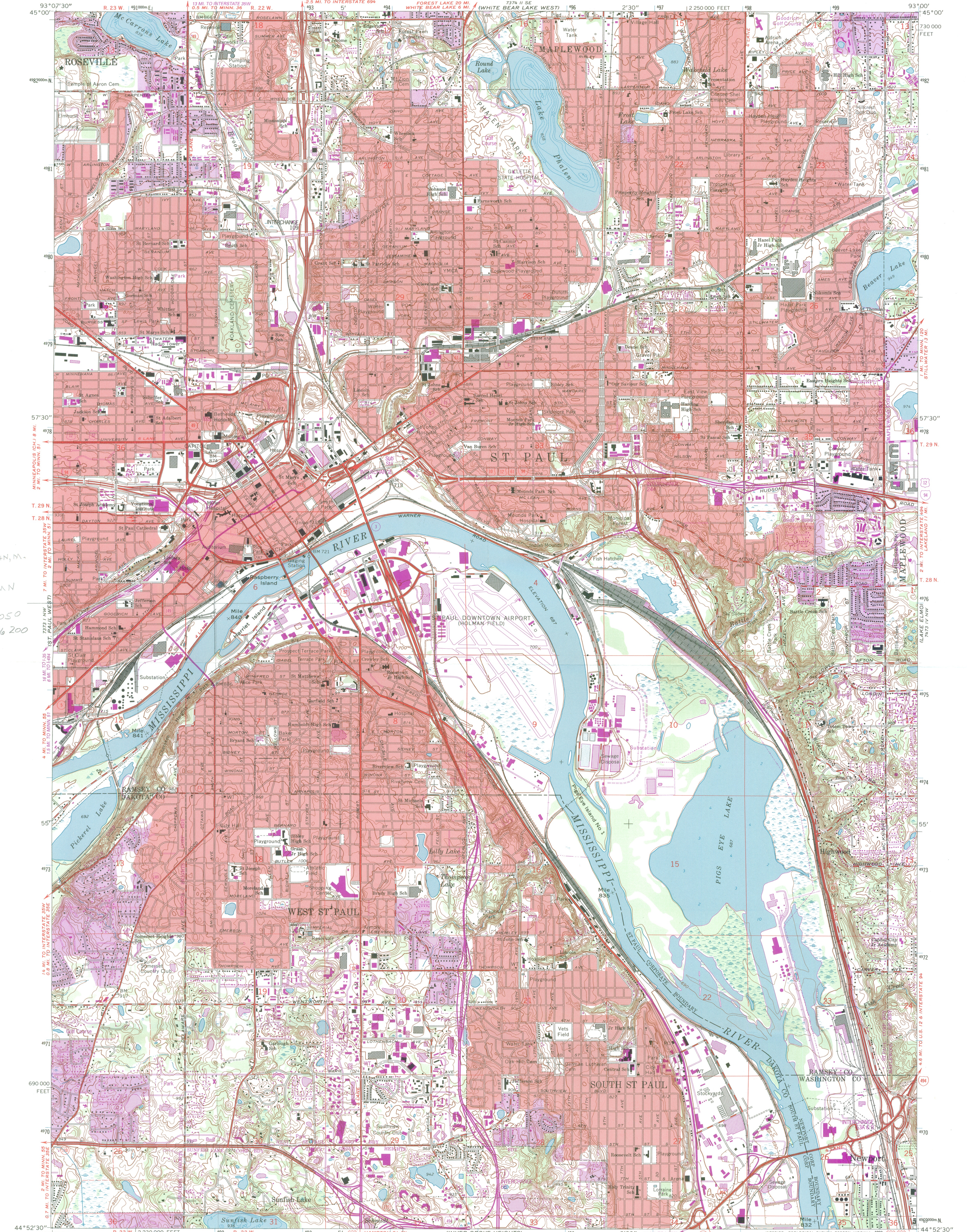

Produced by the United States Geological Survey
Control by USGS, NOS/NOAA and USCE
Topography by photogrammetric methods from aerial photographs
taken 1947. Field checked 1951. Revised from aerial photographs
taken 1966. Field checked 1967. Map edited 1967
Hydrography compiled from information furnished by
Minnesota Department of Conservation
Projection and 10,000-foot grid ticks: Minnesota coordinate
system, south zone (Lambert conformal conic)
1000-meter Universal Transverse Mercator grid ticks, zone 15, shown in blue
1927 North American Datum (NAD 27)
North American Datum of 1983 (NAD 83) is shown by dashed corner ticks
The values of the shift between NAD 27 and NAD 83 for 7.5-minute
intersections are given in USGS Bulletin 1875
Red tint indicates areas in which only landmark buildings are shown

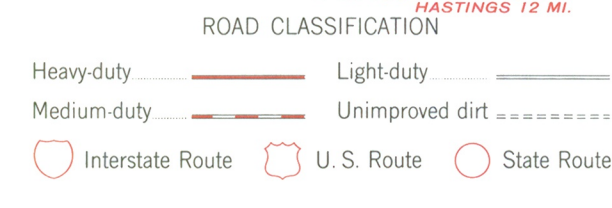
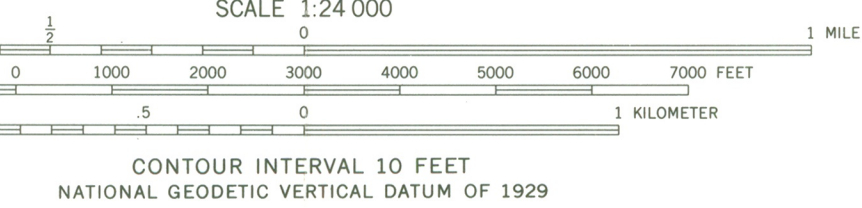
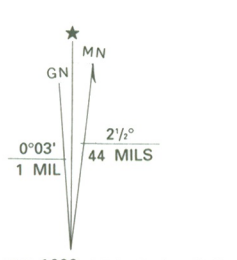

ST. PAUL EAST, MINN.
NE/4 ST. PAUL 15' QUADRANGLE
44093-H1-TF-024

1967
REVISED 1993
DMA 7373 1 NE--SERIES V872

THIS MAP COMPLIES WITH NATIONAL MAP ACCURACY STANDARDS
FOR SALE BY U.S. GEOLOGICAL SURVEY
DENVER, COLORADO 80225, OR RESTON, VIRGINIA 22092
A FOLDER DESCRIBING TOPOGRAPHIC MAPS AND SYMBOLS IS AVAILABLE ON REQUEST

Revisions shown in purple and woodland compiled in cooperation with
State of Minnesota agencies from aerial photographs taken 1991
and other sources. Contours not revised. This information
not field checked. Map edited 1993
Purple tint indicates extension of urban areas

