

**NATIONAL REGISTER OF HISTORIC PLACES
INVENTORY - NOMINATION FORM**

(Type all entries - complete applicable sections)

STATE: Minnesota	
COUNTY: Rice	
FOR NPS USE ONLY	
ENTRY NUMBER 70.9.22.0017	DATE 9/22/0

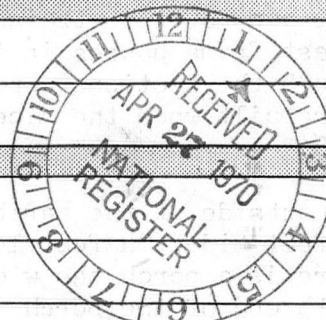

1. NAME

COMMON: (Alexander) Faribault House

AND/OR HISTORIC:

2. LOCATION

STREET AND NUMBER:
12 N.E. First Avenue

CITY OR TOWN:
Faribault

STATE: Minnesota CODE: 22 COUNTY: Rice CODE: 131

3. CLASSIFICATION

CATEGORY (Check One)	OWNERSHIP	PUBLIC ACQUISITION:	STATUS	ACCESSIBLE TO THE PUBLIC
<input type="checkbox"/> District <input checked="" type="checkbox"/> Building	<input checked="" type="checkbox"/> Public	<input type="checkbox"/> In Process	<input checked="" type="checkbox"/> Occupied	Yes: <input checked="" type="checkbox"/> Restricted
<input type="checkbox"/> Site <input type="checkbox"/> Structure	<input type="checkbox"/> Private	<input type="checkbox"/> Being Considered	<input type="checkbox"/> Unoccupied	<input type="checkbox"/> Unrestricted
<input type="checkbox"/> Object	<input type="checkbox"/> Both		<input type="checkbox"/> Preservation work in progress	<input type="checkbox"/> No

PRESENT USE (Check One or More as Appropriate)

<input type="checkbox"/> Agricultural	<input type="checkbox"/> Government	<input type="checkbox"/> Park	<input type="checkbox"/> Transportation	<input type="checkbox"/> Comments
<input type="checkbox"/> Commercial	<input type="checkbox"/> Industrial	<input type="checkbox"/> Private Residence	<input type="checkbox"/> Other (Specify)	
<input checked="" type="checkbox"/> Educational	<input type="checkbox"/> Military	<input type="checkbox"/> Religious		
<input type="checkbox"/> Entertainment	<input checked="" type="checkbox"/> Museum	<input type="checkbox"/> Scientific		

4. OWNER OF PROPERTY

OWNER'S NAME:
Rice County Historical Society

STREET AND NUMBER:

CITY OR TOWN: Faribault STATE: Minnesota CODE: 22

5. LOCATION OF LEGAL DESCRIPTION

COURTHOUSE, REGISTRY OF DEEDS, ETC:
Rice County Courthouse

STREET AND NUMBER:
Register of Deeds

CITY OR TOWN: Faribault STATE: Minnesota CODE: 22

6. REPRESENTATION IN EXISTING SURVEYS

TITLE OF SURVEY:
Minnesota State Register of Historic Sites

DATE OF SURVEY: 1969 ☐ Federal ☒ State ☐ County ☐ Local

DEPOSITORY FOR SURVEY RECORDS:
Minnesota Historical Society

STREET AND NUMBER:
690 Cedar

CITY OR TOWN: St. Paul STATE: Minnesota CODE: 22

SEE INSTRUCTIONS

STATE: Minnesota	FOR NPS USE ONLY
COUNTY: Rice	
ENTRY NUMBER 70.9.22.0017	DATE 9/22/0

7. DESCRIPTION

CONDITION

(Check One)

☐ Excellent ☒ Good ☐ Fair ☐ Deteriorated ☐ Ruins ☐ Unexposed

(Check One)

☒ Altered ☐ Unaltered

(Check One)

☐ Moved ☒ Original Site

DESCRIBE THE PRESENT AND ORIGINAL (if known) PHYSICAL APPEARANCE

The Alexander Faribault house is located at 12 N.E. First Avenue on the west bank of the Straight River in Faribault, Minnesota. It is one of the oldest frame houses in the state. The house was built in two sections although the sections were built at the same time. The back section had to be rebuilt when the Rice County Historical Society acquired the house in 1945.

The outside of the Faribault house is white with green shutters, and is 30 feet wide, 74 feet long, and 30 feet high. At the front of the house there is a porch the width of the house and about 10 feet high. On the north end of the porch is the front door, which has two windows to the left of it. Above the porch is the upstairs portion of the house. Two windows face the street with a door between them which leads to the porch roof. Above this door is an additional window.

The first floor of the Faribault house originally contained an entrance hall, a parlor and sitting room, and office and music room, a kitchen and a summer kitchen. Upstairs there were six bedrooms, a sewing room, and a large hall. The interior has been restored to its original appearance except for one of the kitchens, which is now the custodian's quarters; and three of the bedrooms, which are now used for storage.

Most of the furniture in the house was not owned by Faribault, but all of it is from the period during which his house was built. The parlor, for example, contains a braided wool rug, a Bay State Franklin stove, a sofa and two chairs, a settee, crystal chandeliers, a square Steinway piano, a comb Windsor chair, a center table, several small pedestal tables, wall sconces, and a portrait of Faribault.

One of the most unique features of the house are the wood-panel paintings done by Faribault's father, Jean Baptiste Faribault. Another important feature of the house is the method of pouring sand between the studdings of the walls to serve as an insulation.

SEE INSTRUCTIONS



8. SIGNIFICANCE

PERIOD (Check One or More as Appropriate)

☐ Pre-Columbian☐ 16th Century☐ 18th Century☐ 20th Century☐ 15th Century☐ 17th Century☒ 19th Century

SPECIFIC DATE(S) (If Applicable and Known) 1853

AREAS OF SIGNIFICANCE (Check One or More as Appropriate)

☐ Aboriginal☐ Education☐ Political☐ Urban Planning☐ Prehistoric☐ Engineering☐ Religion/Philosophy☐ Other (Specify)☐ Historic☐ Industry☐ Science☐ Agriculture☐ Invention☐ Sculpture☒ Architecture☐ Landscape☒ Social/Humanitarian☐ Art☐ Architecture☐ Theater☒ Commerce☐ Literature☐ Transportation☐ Communications☐ Military☐ Conservation☐ Music

STATEMENT OF SIGNIFICANCE (1806-1882)

Alexander Faribault constructed the Faribault house, the first frame residence in Rice County, in 1853. In addition to being his home and the home of his wife and ten children, the building also served as the city's first civic and conference center, polling place and church. After Faribault's death in 1882, the house was allowed to deteriorate for almost 63 years. Finally, in 1945, the Rice County Historical Society acquired the structure as a monument to the founder of Faribault.

Faribault first arrived in the city which bears his name in 1844. His goal was to establish a trading post where the Indians could barter their furs for cloth, weapons and other goods. Earlier he had operated two other trading posts and prior to that he had lived and worked with his father, also a fur trader in Mendota.

Faribault came from a distinguished family. Born in 1806 at Prairie du Chien, he was the son of Jean Baptiste Faribault, a man of prominence, whose father, Barthelmy Faribault, had served as military secretary to the French army in Canada under General Montcalm and as Royal Bailiff at LeMans, France.

Despite this distinguished ancestry, Faribault had a deep concern for those less fortunate than himself. His most remarkable qualities were his generosity, compassion and tolerance.

He gave freely to both the Catholic and Protestant churches. He distributed the sum of \$3000 to Father George Keller, first resident priest of Faribault, for the construction of the first Catholic Church in Faribault, gave Bishop Henry Whipple ten acres of land for the Episcopal Church he served and donated Shattuck and Seabury Divinity Schools to the Church.

Faribault also concerned himself with the plight of the Indians. He is given credit for the fact that Rice County never experienced trouble with the Sioux. In 1851 he helped formulate a treaty between the Indians and some newly arrived settlers which allowed the settlers to possess the Sioux lands west of the Mississippi. Without Faribault's aid the treaty might not have been made.

In 1862, at the same time as he helped organize a company of men to help crush the Sioux uprising in the Minnesota River Valley, he allowed the Sioux to camp near his trading post and gave them food and credit.

Thus, Faribault must be remembered not only for his contribution to the development of a city, but also for the unique personal qualities which he possessed.

9. MAJOR BIBLIOGRAPHICAL REFERENCES

Bjork, Kenneth, Minnesota History, vol. 35, "The Alexander Faribault House"; pp. 320-324.

Coller, Julius Anthony, The Faribaults in Minnesota, St. Paul, 1936, p. 165-173.

Federal Writer's Project of the Works Progress Administration, Minnesota A State Guide, New York, 1954, Hastings House Publishers, p. 422-423.

10. GEOGRAPHICAL DATA

LATITUDE AND LONGITUDE COORDINATES DEFINING A RECTANGLE LOCATING THE PROPERTY				OR	LATITUDE AND LONGITUDE COORDINATES DEFINING THE CENTER POINT OF A PROPERTY OF LESS THAN TEN ACRES				
CORNER	LATITUDE		LONGITUDE		LATITUDE		LONGITUDE		
	Degrees	Minutes	Seconds	Degrees	Minutes	Seconds	Degrees	Minutes	Seconds
NW	°	'	"	°	'	"	44°	17'	27"
NE	°	'	"	°	'	"	93°	16'	1.4"
SE	°	'	"	°	'	"			
SW	°	'	"	°	'	"			

APPROXIMATE ACREAGE OF NOMINATED PROPERTY: 1/7 acre

LIST ALL STATES AND COUNTIES FOR PROPERTIES OVERLAPPING STATE OR COUNTY BOUNDARIES

STATE:	CODE	COUNTY:	CODE

11. FORM PREPARED BY

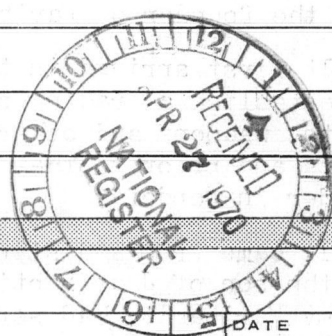
NAME AND TITLE: John Grossman, Survey and Planning		
ORGANIZATION: Minnesota Historical Society	DATE: 3/17/70	
STREET AND NUMBER: Fort Snelling Branch (Building 25)		
CITY OR TOWN: St. Paul	STATE: Minnesota	
		CODE: 22

12. STATE LIAISON OFFICER CERTIFICATION

NATIONAL REGISTER VERIFICATION

As the designated State Liaison Officer for the National Historic Preservation Act of 1966 (Public Law 89-665), I hereby nominate this property for inclusion in the National Register and certify that it has been evaluated according to the criteria and procedures set forth by the National Park Service. The recommended level of significance of this nomination is:

National ☐ State ☒ Local ☐

Name: Russell W. Fridley
Title: Director, Minn. Historical Society

Date: April 6, 1970

I hereby certify that this property is included in the National Register.

Ernest Allen Connally
Chief, Office of Archeology and Historic Preservation

SEP 22 1970

Date: _____

ATTEST:

William J. Mustangs
Keeper of The National Register
JUL 8 1970

Date: _____

SEE INSTRUCTIONS

15/478720/490400
13-17
C/M PCT/uno

Rice

70000309

Thim.

RECEIPT

Fairbault (Alexander) House

SIGN C

10/12/70

DATE OF RECEIPT

4/27/70

YES

NO

NUMBER

REG. NUMBER

70.9.22.0017

9/22/70

DATA PAGE

PHOTO (S)

PHOTO DESCRIPTION (S)

MAP (S)

MAP DESCRIPTIONS (S)

LOGGED

ACKNOWLEDGE

4/30/70

✓

✓

✓

✓

✓

✓

✓

✓

✓

✓

✓

—

—

—

—

—

—

—

—

—

—

—

1

2

2

2

2

2

2

2

2

2

2

~~chemical~~
~~map~~Location of legal
description?

MB 4/30/70

REVIEW

HISTORIAN

COMMENTS

Suggest return;
One Map is hard to decipher New map
Legal description not given legal descrip.
OK 6/24/704/5/70
Sample

HISTORIAN

COMMENTS

Return for necessary data

OK Lory
7/6/70

ARCHITECT

COMMENTS

"

OK Chambers
6/27/70SAE
6/14/70

Chief Architect

Chief Archeologist

Chief Historian

Agree re above. Bradford, 6/12/70

Keeper

COMMENTS

OK

Lory
7/8/70

ENTRY

CHIEF, OAHF

COMMENTS

OK

9-12

EDITORIAL PROCESSING

EDITOR

Federal Register Entry

Annual Edition Entry

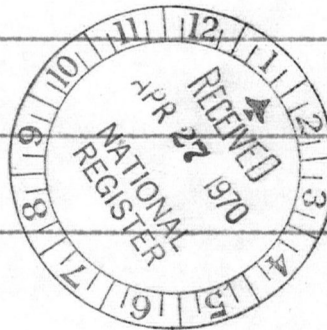
Date
11/3/70OK ED
5/7/70

FILE

FILE

FILE

WORKING NUMBER

4.30.70.3

Cleared 7/7/70



SEE INSTRUCTIONS

UNITED STATES DEPARTMENT OF THE INTERIOR
NATIONAL PARK SERVICENATIONAL REGISTER OF HISTORIC PLACES
PROPERTY PHOTOGRAPH FORM

(Type all entries - attach to or enclose with photograph)

STATE Minnesota	
COUNTY Rice	
FOR NPS USE ONLY	
ENTRY NUMBER 70.9.22.0017	DATE 9/22/70

1. NAME			
COMMON: Alexander Faribault House			
AND/OR HISTORIC:			
2. LOCATION			
STREET AND NUMBER: 12 N.E. First Avenue			
CITY OR TOWN: Faribault			
STATE: Minnesota	CODE 22	COUNTY: Rice	CODE 151
3. PHOTO REFERENCE			
PHOTO CREDIT: Hugh Parker			
DATE OF PHOTO: 1970			
NEGATIVE FILED AT: Minnesota Historical Society			
4. IDENTIFICATION			
DESCRIBE VIEW, DIRECTION, ETC. taken from east/house facing east			

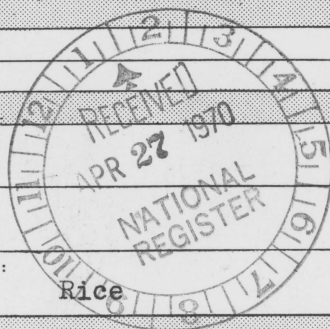

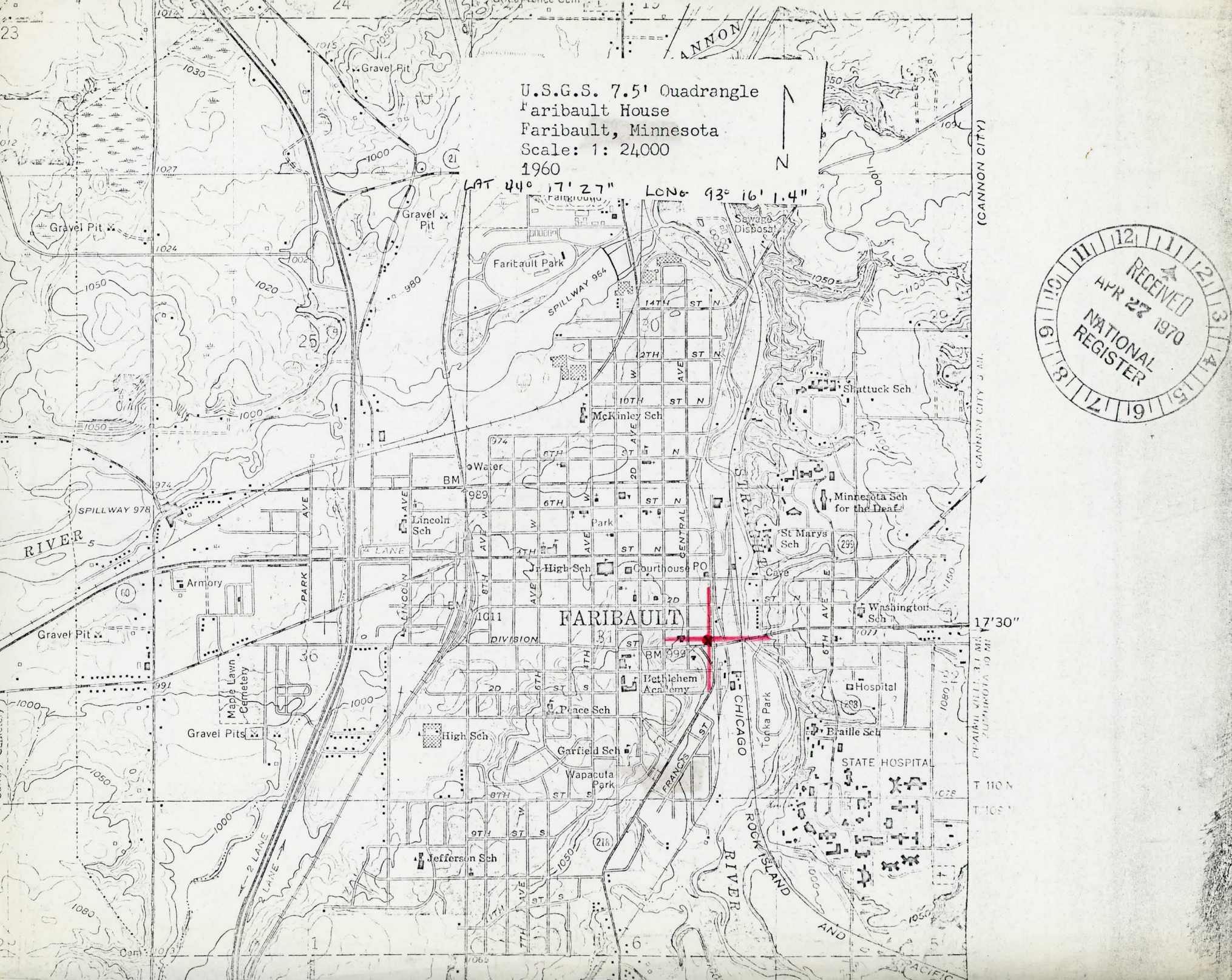

Form 10-301
(July 1969)

UNITED STATES DEPARTMENT OF THE INTERIOR
NATIONAL PARK SERVICE

NATIONAL REGISTER OF HISTORIC PLACES

PROPERTY MAP FORM

(Type all entries - attach to or enclose with map)

STATE Minnesota	
COUNTY Rice	
FOR NPS USE ONLY	
ENTRY NUMBER 70-9.22.0017	DATE 9/22/70

SEE INSTRUCTIONS

1. NAME

COMMON: Alexander Faribault House
AND/OR HISTORIC:

2. LOCATION

STREET AND NUMBER:

12 N.E. First Avenue

CITY OR TOWN:

Faribault

STATE:

Minnesota

CODE
22

COUNTY:

Rice

CODE
151

3. MAP REFERENCE

SOURCE:

U.S.G.S. 7.5. Quadrangle

SCALE: 1"=24000"

DATE: 1960

4. REQUIREMENTS

TO BE INCLUDED ON ALL MAPS

1. Property boundaries where required.
2. North arrow.
3. Latitude and longitude reference.

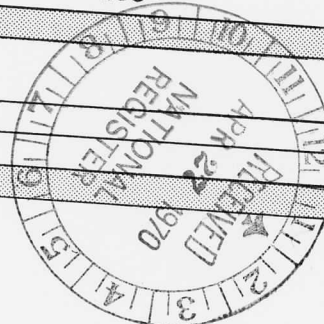

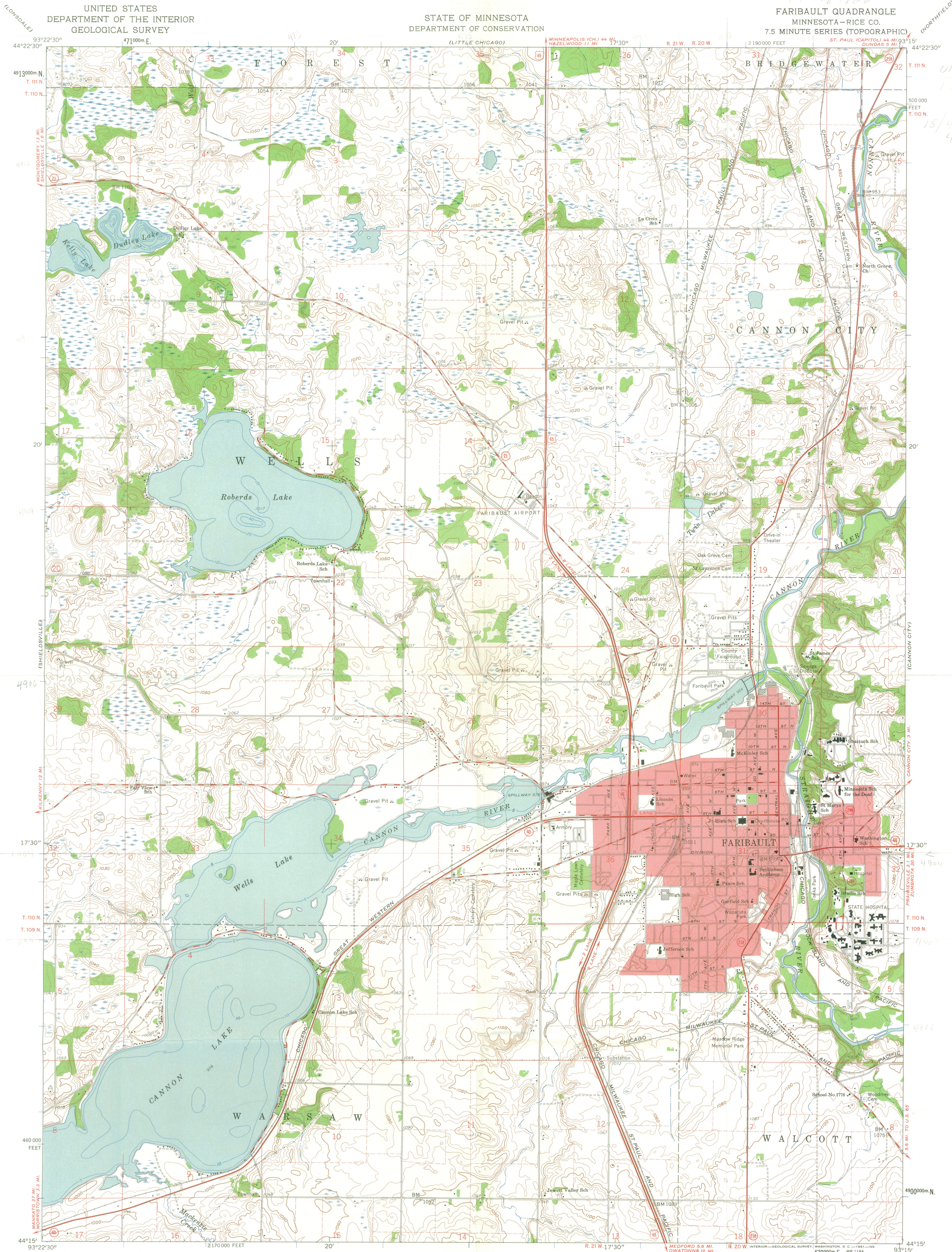

Mapped, edited, and published by the Geological Survey
Control by USGS and USC&GS
Topography from aerial photographs by photogrammetric methods
Aerial photographs taken 1958. Field check 1960
Depth curves compiled from charts furnished by
Minnesota Department of Conservation
Polyconic projection. 1927 North American datum
10,000-foot grid based on Minnesota coordinate system, south zone
1000-meter Universal Transverse Mercator grid ticks,
zone 15, shown in blue
Red tint indicates areas in which only landmark buildings are shown
Fine red dashed lines indicate selected fence and field lines where
generally visible on aerial photographs. This information is unchecked

TRUE NORTH
MAGNETIC NORTH
APPROXIMATE MEAN
DECLINATION, 1960

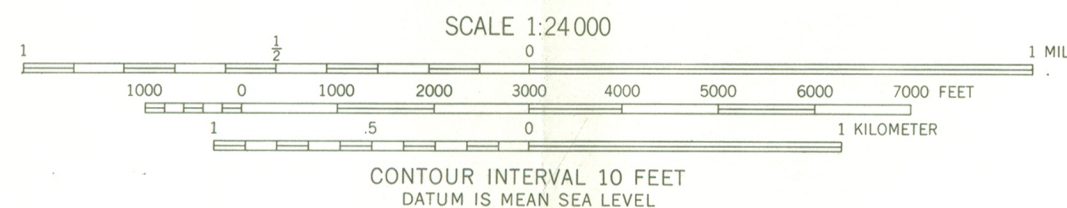

ROAD CLASSIFICATION
Heavy-duty ——— Light-duty ———
Medium-duty ——— Unimproved dirt ———
U. S. Route ——— State Route ———

THIS MAP COMPLIES WITH NATIONAL MAP ACCURACY STANDARDS
FOR SALE BY U. S. GEOLOGICAL SURVEY, DENVER 25, COLORADO OR WASHINGTON 25, D. C.
A FOLDER DESCRIBING TOPOGRAPHIC MAPS AND SYMBOLS IS AVAILABLE ON REQUEST

FARIBAULT, MINN.
N4415—W9315/7.5
1960

Faribault (Alexander) House
Rice Co., Minn.

5/17/70
9/1/81

SEP 22 1970

HR-100

Mr. Russell M. Fridley
Director
Minnesota Historical Society
690 Cedar Street
St. Paul, Minnesota 55101

Dear Mr. Fridley:

We are pleased to inform you that the historic properties listed on the enclosure have been placed on the National Register of Historic Places. Senators Eugene J. McCarthy and Walter F. Mondale and the appropriate Representatives have also been notified. Please withhold any publicity on this until you have received a carbon copy of the Congressional correspondence.

Sincerely yours,

/S/ Ernest Allen Connally

Ernest Allen Connally
Chief, Office of Archeology
and Historic Preservation

Enclosure

SEP 22 1970

Entered in the National Register

CC:

HR

9/17/70

SMarusin:drs

BASIC FILE RETAINED IN HR

Properties added to the National Register of Historic Places

MINNESOTA

Mayowood
Lower Sioux Agency
Cooper Site
Vineland Bay
Saw Mill Site
Petaga Point
Pickwick Mill
Faribault (Alexander) House

Rochester, Minnesota
Redwood Falls, Minnesota
Mille Lacs County, Minnesota
Mille Lacs County, Minnesota
Mille Lacs County, Minnesota
Mille Lacs County, Minnesota
Winona, Minnesota
Faribault, Minnesota

HR-100

Sen. Albert H. Quie
House of Representatives
Washington, D. C.

Dear Mr. Quie:

We are pleased to inform you that the historic properties listed on the enclosure have been nominated by the State Liaison Officer appointed by the Governor for the implementation of the National Historic Preservation Program in Minnesota and have been entered into the National Register of Historic Places. Senators Eugene J. McCarthy and Walter F. Mondale have also been provided with this information. By copy of this letter, the State Liaison Officer, Mr. Russell W. Fridley, Director, Minnesota Historical Society, 620 Cedar Street, St. Paul, Minnesota 55101, has likewise been notified. A leaflet explaining the National Register is enclosed.

Sincerely yours,

(SGD) GEORGE B. HARTZOG, JR.

Director

Enclosures

Entered in the National Register

SEP 22 1970

cc: Mr. Russell W. Fridley, Director, Minnesota Historical Society,
620 Cedar Street, St. Paul, Minnesota 55101

Director, Midwest Region

2
3 Max
9/17/70
Cannally
9-22
Freeman
9/24
T. Wood
9/25
Eaton 9/26
Fly 9/28

BASIC FILE RETAINED IN HR

SMarusin:drs

9/17/70

T
HR

2/

Properties added to the National Register of Historic Places

MINNESOTA

Mayowood
Faribault (Alexander) House
Pickwick Mill

Rochester, Minnesota
Faribault, Minnesota
Winona, Minnesota

DO NOT Film

2

SP...
9/15/70

Cannally 9-2

Freeman
9/22

T Wood
9/25

Eaton 9/24/70

FL 9/25

230-22

Hon. Eugene J. McCarthy
United States Senate
Washington, D. C.

SEP 28 1970

Dear Senator McCarthy:

We are pleased to inform you that the historic properties listed on the enclosure have been nominated by the State Liaison Officer appointed by the Governor for the implementation of the National Historic Preservation Program in Minnesota and have been entered into the National Register of Historic Places. Senator Walter F. Mondale and the appropriate Representatives have also been provided with this information. By copy of this letter, the State Liaison Officer, Mr. Russell W. Fridley, Director, Minnesota Historical Society, 690 Cedar Street, St. Paul, Minnesota 55101, has likewise been notified. A leaflet explaining the National Register is enclosed.

Sincerely yours,

(SGD) GEORGE B. HARTZOG, JR.

Director

Enclosures

Entered in the National Register SEP 22 1970

cc: Mr. Russell W. Fridley, Director, Minnesota Historical Society,
690 Cedar Street, St. Paul, Minnesota 55101

Duplicate letter sent to: Hon. Walter F. Mondale
United States Senate
Washington, D. C.

BASIC FILE RETAINED IN HR

SMarusin:dms

9/16/70

cc: DIRECTOR, MINNESOTA REGION

LL: Mr. Melvin

HR

Properties added to the National Register of Historic Places

MINNESOTA

Mayowood
Lower Sioux Agency
Cooper Site
Vineland Bay
Saw Mill Site
Petaga Point
Pickwick Mill
Faribault (Alexander) House

Rochester, Minnesota
Redwood Falls, Minnesota
Mille Lacs County, Minnesota
Mille Lacs County, Minnesota
Mille Lacs County, Minnesota
Mille Lacs County, Minnesota
Winona, Minnesota
Faribault, Minnesota