

UNITED STATES DEPARTMENT OF THE INTERIOR
NATIONAL PARK SERVICE

FOR NPS USE ONLY

RECEIVED DEC 9 1975

DATE ENTERED

MAY 13 1976

NATIONAL REGISTER OF HISTORIC PLACES
INVENTORY -- NOMINATION FORMSEE INSTRUCTIONS IN *HOW TO COMPLETE NATIONAL REGISTER FORMS*
TYPE ALL ENTRIES -- COMPLETE APPLICABLE SECTIONS**1 NAME**

HISTORIC



The Graceham Moravian Church and Parsonage

AND/OR COMMON

2 LOCATIONSTREET & NUMBER Md. Rt. 77 two miles east of Thurmont, on MD 77
Rt. 2 - Box G-13

CITY, TOWN

Thurmont

VICINITY OF

NOT FOR PUBLICATION

CONGRESSIONAL DISTRICT

Sixth

STATE

Maryland

CODE

24

COUNTY

Frederick

CODE

021

3 CLASSIFICATION

CATEGORY

 DISTRICT BUILDING(S) STRUCTURE SITE OBJECT

OWNERSHIP

 PUBLIC PRIVATE BOTH

PUBLIC ACQUISITION

 IN PROCESS BEING CONSIDERED

STATUS

 OCCUPIED UNOCCUPIED WORK IN PROGRESS

ACCESSIBLE

 YES: RESTRICTED YES: UNRESTRICTED NO

PRESENT USE

 AGRICULTURE COMMERCIAL EDUCATIONAL ENTERTAINMENT GOVERNMENT INDUSTRIAL MILITARY MUSEUM PARK PRIVATE RESIDENCE RELIGIOUS SCIENTIFIC TRANSPORTATION OTHER:**4 OWNER OF PROPERTY**

NAME

The Congregation of the Graceham Moravian Church

STREET & NUMBER

State Route 77

CITY, TOWN

Graceham

VICINITY OF

STATE

Maryland

5 LOCATION OF LEGAL DESCRIPTIONCOURTHOUSE,
REGISTRY OF DEEDS, ETC.

Frederick County Courthouse

STREET & NUMBER

Court Square

CITY, TOWN

Frederick

STATE

Maryland

6 REPRESENTATION IN EXISTING SURVEYS

TITLE

DATE

 FEDERAL STATE COUNTY LOCALDEPOSITORY FOR
SURVEY RECORDS

CITY, TOWN

STATE

7 DESCRIPTION

CONDITION		CHECK ONE	CHECK ONE
<input checked="" type="checkbox"/> EXCELLENT	<input type="checkbox"/> DETERIORATED	<input type="checkbox"/> UNALTERED	<input checked="" type="checkbox"/> ORIGINAL SITE
<input type="checkbox"/> GOOD	<input type="checkbox"/> RUINS	<input checked="" type="checkbox"/> ALTERED	<input type="checkbox"/> MOVED DATE _____
<input type="checkbox"/> FAIR	<input type="checkbox"/> UNEXPOSED		

DESCRIBE THE PRESENT AND ORIGINAL (IF KNOWN) PHYSICAL APPEARANCE

Graceham Moravian Church is located southeast of Thurmont, Maryland, on Maryland Route 77 about 800 feet east of Graceham Road. Now covered with white stucco because of deteriorated masonry, this small church, built in 1822 of local brick laid in Flemish bond, was consecrated on October 22 of that year. The three-bay church was built as an addition of about the same size to the eastern gabled end at the rear of the 2-1/2 story meeting house and parsonage in 1797. About 300-400 yards to the north of the church is God's Acre, the Moravian graveyard. East of the church is a springhouse.

The parsonage, three by four bays deep and approximately 35 feet by 37 feet 6 inches, was built on the site of two previous log church buildings. Incorporated as part of the parsonage's stone foundation is that from the earliest log structure of 1749. Much of the original molding and hardware remains, and under the carpet is very wide hemlock planking. There is structural evidence of a bell tower at the eastern end of the house. No ridge pole was used, but rough hewn rafters were pinned together and reinforced with wind braces.

During the 1870's, both the parsonage and the church were altered to some degree. The windows of the parsonage were replaced with 2/2 lights, and a one-story porch was added to the main entrance in the western gabled facade. There were, however, few changes in the basic floor plan. The interior chimney of the western gable is arched so as to permit two fireplaces on the first floor and a central hallway running from west to east at both levels. The first floor originally had two large rooms. The northern one with its cooking fireplace and bake oven was the community kitchen and dining hall for the pastor and guests; the southern room was the "Saal" used for community worship and meetings as well as a schoolroom. There was a door in the northeastern corner (facing north) and it is believed that an original stair leading to the pastor's rooms stood in the same corner where there is one now.

There have also been alterations to the church itself, but the form and proportions characteristic of American Moravian architecture have been retained. For the congregation's centennial anniversary in 1858, the arched plaster ceiling was frescoed by Mr. Tetherly of Frederick, Maryland. Painted pilasters decorated the walls. However, during the early twentieth century the roof leaked, and curved tongue and groove boards with a natural finish were installed to cover over the damaged ceiling. In addition, the walls have been painted white.

Originally, there were three entrances to the sanctuary, one in each of the center bays of the northern and southern elevations and an interior door from the parsonage at the rear (western) end of the church. Since the aisles formed a cross, there were four sections of pews which enabled members to be seated according to custom, i.e., single sister, married brethren, etc. A simple altar at the eastern

UNITED STATES DEPARTMENT OF THE INTERIOR
NATIONAL PARK SERVICE

**NATIONAL REGISTER OF HISTORIC PLACES
INVENTORY -- NOMINATION FORM**

FOR NPS USE ONLY
RECEIVED DEC 9 1975
DATE ENTERED MAY 13 1976

THE GRACEHAM MORAVIAN CHURCH AND PARSONAGE
Frederick County

CONTINUATION SHEET

ITEM NUMBER 7 PAGE 1

DESCRIPTION, continued

end was either a raised ellipse or a semicircle having one level with three chairs behind a communion table. About 1870, the northern door was closed and the southern one moved to the western bay. This new entrance with double doors has a large, arched transom and fluted pilasters extending to the impost of the circular opening and then extended to support a simple cornice. The configuration of the pews and altar was reversed since the seating became semicircular in plan and the present railed altar rectangular.

Four trusses made of twenty inch square chestnut members support the church's pinned roof and bell tower. The present tower, built in 1960, almost duplicates the original. Resting on a clapboard octagonal base, the circular tower has decorative Gothic elements. Beneath a domical roof are multifoil arches with elliptical cusps. Old photographs show the bell tower with louvred shutters and a spike on top instead of the new Latin cross.

8. SIGNIFICANCE

PERIOD	AREAS OF SIGNIFICANCE -- CHECK AND JUSTIFY BELOW			
<input type="checkbox"/> PREHISTORIC	<input type="checkbox"/> ARCHEOLOGY-PREHISTORIC	<input type="checkbox"/> COMMUNITY PLANNING	<input type="checkbox"/> LANDSCAPE ARCHITECTURE	<input checked="" type="checkbox"/> RELIGION
<input type="checkbox"/> 1400-1499	<input type="checkbox"/> ARCHEOLOGY-HISTORIC	<input type="checkbox"/> CONSERVATION	<input type="checkbox"/> LAW	<input type="checkbox"/> SCIENCE
<input type="checkbox"/> 1500-1599	<input type="checkbox"/> AGRICULTURE	<input type="checkbox"/> ECONOMICS	<input type="checkbox"/> LITERATURE	<input type="checkbox"/> SCULPTURE
<input type="checkbox"/> 1600-1699	<input type="checkbox"/> ARCHITECTURE	<input type="checkbox"/> EDUCATION	<input type="checkbox"/> MILITARY	<input type="checkbox"/> SOCIAL/HUMANITARIAN
<input checked="" type="checkbox"/> 1700-1799	<input type="checkbox"/> ART	<input type="checkbox"/> ENGINEERING	<input type="checkbox"/> MUSIC	<input type="checkbox"/> THEATER
<input checked="" type="checkbox"/> 1800-1899	<input type="checkbox"/> COMMERCE	<input type="checkbox"/> EXPLORATION/SETTLEMENT	<input type="checkbox"/> PHILOSOPHY	<input type="checkbox"/> TRANSPORTATION
<input type="checkbox"/> 1900-	<input type="checkbox"/> COMMUNICATIONS	<input type="checkbox"/> INDUSTRY	<input type="checkbox"/> POLITICS/GOVERNMENT	<input checked="" type="checkbox"/> OTHER (SPECIFY)
		<input type="checkbox"/> INVENTION		

American eighteenth and early nineteenth century expansion and settlements.

SPECIFIC DATES

BUILDER/ARCHITECT

STATEMENT OF SIGNIFICANCE

The Moravian Church or United Brethren was founded in 1457 in Bohemia by a group who wished to preserve the spirit of the teachings of the martyr John Huss. Soon after, the Brethren were persecuted and driven out of Bohemia and Moravia. Only a few remained at the end of the Thirty Years' War (1648), and it was not until 1722 that the renewed church emerged under the patronage of Count Nicholas von Zinzendorf in Saxony.

Moravians came to America for missionary purposes and established planned, church-owned communities. The first permanent settlements (c. 1740) were in Pennsylvania (Bethlehem, Nazareth, Lititz, etc.). During the 1740's, two Moravian missionaries, George Nieke and his wife, had arrived in Maryland. By 1753, some of the Brethren had traveled south to Salem, North Carolina. The congregation at Graceham was one of the groups who moved southward during the mid-eighteenth century as part of a migration movement from Pennsylvania to Virginia and Carolina. These people traveled via an Indian road passing near Monocacy, which is thought to have been a small village near what is now Creagerstown, Maryland.

By 1745, the Luthern Log Church of the Monocacy had been established for about ten years. When their pastor died, a Lutheran minister from Lancaster, Pennsylvania, sent a Moravian layreader and schoolteacher for the then combined Lutheran and German Reformed congregations. However, the establishment of a separate Moravian Church was the result of a theological disagreement between Count Zinzendorf, who wanted one German protestant denomination in America, and Reverend Heinrich Melchor Muhlenberg, who became the leader of all Lutheran groups in the colonies. When, on a visit, he discovered that the Moravian missionaries had influenced some of the Lutherans, Reverend Muhlenberg was instrumental in having the Brethren locked out of the Log Church in 1746. Because of this development, a sympathizer, "old Mr. Ambrose", offered his house to the Brethren for a school and meetings.

Moravians, under the leadership of Reverend George Nieke and Lorenz Nyberg, formed the settlement at Graceham in 1746. With the help of Jacob Weller, Daniel Dulany the Elder of Annapolis had been petitioned for a land grant; and, during 1746-47, he donated ten acres

9 MAJOR BIBLIOGRAPHICAL REFERENCES

Jones, Reverend Franklin C., II. Graceham Moravian Church, Route 2, Box G-13, Thurmont, Maryland
 Oerter, A. E. History of Graceham. 1901
 Williams, T.J.C. and McKinsey, Folger. History of Frederick County, Maryland, v.I. Baltimore: Regional Publishing Co., 1967.

10 GEOGRAPHICAL DATA 15

ACREAGE OF NOMINATED PROPERTY _____
 UTM REFERENCES

D A	1, 8	2, 95, 7, 60	43, 8, 78, 4, 0	AX B	1, 9	2, 95, 92, 0	4, 3, 87, 8, 20
	ZONE	EASTING	NORTHING		ZONE	EASTING	NORTHING
B C	1, 8	2, 9, 58, 50	43, 8, 75, 2, 0	C D	1, 8	2, 95, 7, 0, 0	4, 3, 8, 75, 60
	ZONE	EASTING	NORTHING		ZONE	EASTING	NORTHING

VERBAL BOUNDARY DESCRIPTION

LIST ALL STATES AND COUNTIES FOR PROPERTIES OVERLAPPING STATE OR COUNTY BOUNDARIES

STATE	CODE	COUNTY	CODE
STATE	CODE	COUNTY	CODE

11 FORM PREPARED BY

NAME / TITLE: George J. Andreve
 ORGANIZATION: Maryland Historical Trust DATE: 5/8/75
 STREET & NUMBER: 21 State Circle TELEPHONE: (301) 267-1438
 CITY OR TOWN: Annapolis STATE: Maryland 21401

12 STATE HISTORIC PRESERVATION OFFICER CERTIFICATION

THE EVALUATED SIGNIFICANCE OF THIS PROPERTY WITHIN THE STATE IS:

NATIONAL STATE LOCAL

As the designated State Historic Preservation Officer for the National Historic Preservation Act of 1966 (Public Law 89-665), I hereby nominate this property for inclusion in the National Register and certify that it has been evaluated according to the criteria and procedures set forth by the National Park Service.

STATE HISTORIC PRESERVATION OFFICER SIGNATURE: John Pearce DATE: 12/1/75
 TITLE: State Historic Preservation Officer

FOR NPS USE ONLY

I HEREBY CERTIFY THAT THIS PROPERTY IS INCLUDED IN THE NATIONAL REGISTER

DATE: 5/13/76

ATTEST: [Signature] DATE: 5.12.76

KEEPER OF THE NATIONAL REGISTER

UNITED STATES DEPARTMENT OF THE INTERIOR
NATIONAL PARK SERVICE

FOR NPS USE ONLY	
RECEIVED	DEC 9 1975
DATE ENTERED	MAY 13 1976

**NATIONAL REGISTER OF HISTORIC PLACES
INVENTORY -- NOMINATION FORM**

THE GRACEHAM MORAVIAN CHURCH AND PARSONAGE
Frederick County

CONTINUATION SHEET

ITEM NUMBER 8 PAGE 2

SIGNIFICANCE, continued

of his land in the Monocacy Valley to the Moravians for a church and schoolhouse. At the southwest end of this tract, the first Moravian log building was erected in 1749. On the first floor was the schoolroom; the second provided a chapel. The Brethren known as "the Congregation in Monocacy" were regularly organized on October 8, 1758. By 1772, the schoolhouse and church had become too small for the 150 Moravians, and a new meetinghall was added to a gabled end of the first building. This addition, about 32 by 36 feet, was made of four-inch thick plank walls finished with lath and plaster inside.

The Moravian settlers purchased thirty more acres of woodland in 1781, and the wood supply utilized for fence rails and fuel, lasted until 1820,25. On this land a village was laid off in 1782; and, three houses having been erected by 1785, it was named Graceham by church authorities.

Graceham, as all Moravian settlements, was an exclusive church-owned community, and it remained so until about 1815-19. The church refunded the members who had purchased the thirty acres in 1781 and then leased lots to the congregation for one penny per square rod. By 1808, there were houses on both sides of Graceham's main street as well as a two-story brick tavern at the upper end of the village. A request to rent houses to non-members in 1815 was made and granted, and by 1819 ground rents ceased since householders could then purchase their lots from the congregation.

The Graceham Moravian settlement was never large, so there was little need for the highly developed skills in town planning, possessed by the Brethern. Because it was always a rural village, the necessary buildings, such as the "Gemeinhaus" (community house), boys' and girls' schools, the widow's house, etc., found in large towns, were not needed at Graceham.

Graceham, the only Moravian settlement in Maryland, combined from its beginning the essential services provided by all these buildings into one structure, now called the parsonage. Built in 1797, it was, and still is, the headquarters of the parish and the community's center. It served as the church, the community kitchen and a residence. There was another Moravian village a few miles south of Frederick on Carroll's Manor. A log structure, built in 1768, was leased to that congregation by the Graceham church for one rose per year. However, when nearly all the members moved to Hope, North Carolina (part of the Wachovia tract), that church ceased to exist by 1785.

These two connected buildings at Graceham, the parsonage and the church addition of 1822, and fine examples of American Moravian architecture. The church, parsonage and God's Acre (the Moravian cemetery) with its flat gravestones, represent Maryland's only remaining eighteenth century Moravian settlement.

Property

The Graceham Moravian Church and Parsonage

76000995

State

Md.

Working Number

12.9.75.2148

Fredrick

TECHNICAL

Photos *2*
Maps *1*

Acres? 15 acres

CONTROL

OK pl 12.15.75

HISTORIAN

*Accept
E. Smith
1-16-76*

ARCHITECTURAL HISTORIAN

*Accept
1/8/76*

*Md.'s only remaining 18th c. Moravian settlement.
Agraveyard & springhouse included in nomination?
called P. James... 15 acres*

ARCHEOLOGIST

OTHER

HAER

Inventory _____
Review _____

REVIEW UNIT CHIEF

*Accept
Colz
4-27-76*

BRANCH CHIEF

KEEPER

*Hurst
5.12.76*

National Register Write-up _____

Send-back _____

Entered *MAY 13 1976*

Federal Register Entry

7-6-76

Re-submit _____

INT:2106-74



UNITED STATES DEPARTMENT OF THE INTERIOR
NATIONAL PARK SERVICE

**NATIONAL REGISTER OF HISTORIC PLACES
PROPERTY PHOTOGRAPH FORM**

FOR NPS USE ONLY
RECEIVED DEC 9 1975
DATE ENTERED MAY 13 1976

SEE INSTRUCTIONS IN *HOW TO COMPLETE NATIONAL REGISTER FORMS*
TYPE ALL ENTRIES -- ENCLOSE WITH PHOTOGRAPH

1 NAME

HISTORIC

g
The Graceham Moravian Church and Parsonage

AND/OR COMMON

2 LOCATION

CITY, TOWN

Graceham

VICINITY OF

Thurmont

STATE

Maryland

COUNTY

Frederick

3 PHOTO REFERENCE

PHOTO CREDIT

George Andreve

DATE OF PHOTO

Feb. 1975

NEGATIVE FILED AT

Maryland Historical Trust, Annapolis, Maryland

4 IDENTIFICATION

DESCRIBE VIEW, DIRECTION, ETC. IF DISTRICT, GIVE BUILDING NAME & STREET

Southern elevation

PHOTO NO.

1 of 2



UNITED STATES DEPARTMENT OF THE INTERIOR
NATIONAL PARK SERVICE

**NATIONAL REGISTER OF HISTORIC PLACES
PROPERTY PHOTOGRAPH FORM**

FOR NPS USE ONLY	
RECEIVED	DEC 9 1975
DATE ENTERED	MAY 13 1976

SEE INSTRUCTIONS IN *HOW TO COMPLETE NATIONAL REGISTER FORMS*
TYPE ALL ENTRIES -- ENCLOSE WITH PHOTOGRAPH

1 NAME

HISTORIC

The Graceham Moravian Church and Parsonage

AND/OR COMMON

2 LOCATION

CITY, TOWN

Graceham

VICINITY OF

Thurmont

STATE

Maryland

COUNTY

Frederick

3 PHOTO REFERENCE

PHOTO CREDIT

George Andreve

DATE OF PHOTO

Feb. 1975

NEGATIVE FILED AT

Maryland Historical Trust, Annapolis, Maryland

4 IDENTIFICATION

DESCRIBE VIEW, DIRECTION, ETC. IF DISTRICT, GIVE BUILDING NAME & STREET

Church interior

PHOTO NO.

2 ah²

UNITED STATES DEPARTMENT OF THE INTERIOR
NATIONAL PARK SERVICE

**NATIONAL REGISTER OF HISTORIC PLACES
PROPERTY MAP FORM**

FOR NPS USE ONLY

RECEIVED DEC 9 1975

DATE ENTERED

MAY 13 1976

SEE INSTRUCTIONS IN *HOW TO COMPLETE NATIONAL REGISTER FORMS*
TYPE ALL ENTRIES -- ENCLOSE WITH MAP

1 NAME

HISTORIC

Graceham Moravian Church and Parsonage

AND/OR COMMON

2 LOCATION

CITY, TOWN

Graceham

VICINITY OF

Thurmont

COUNTY

Frederick

STATE

Maryland

3 MAP REFERENCE

SOURCE

USGS 7:5 minute series Catoctin Furnace Quadrangle

SCALE

1:2400

DATE

1953

4 REQUIREMENTS

TO BE INCLUDED ON ALL MAPS

1. PROPERTY BOUNDARIES
2. NORTH ARROW
3. UTM REFERENCES

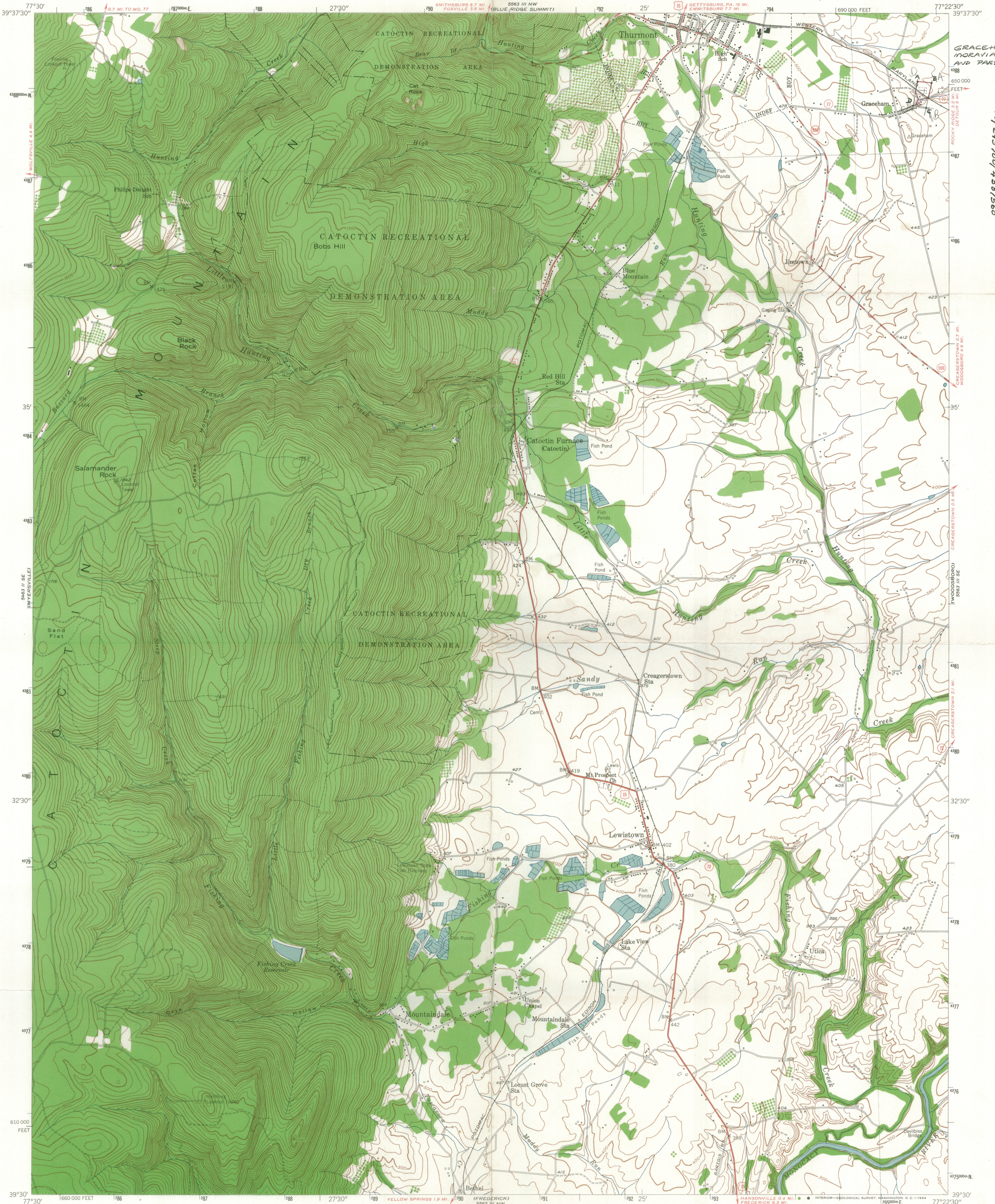

GRACEHAM MORAVIAN CHURCH AND PARSONAGE
UTM REFERENCES
DA 18/295750/4387840
AB 18/295720/4387820
AC 18/295850/4387520
AD 18/295700/4387560

Mapped by the Army Map Service
Edited and published by the Geological Survey
Control by USGS and USC&GS
Topography from aerial photographs by stereophotogrammetric methods. Aerial photographs taken 1943. Field check 1944
Culture revised by the Geological Survey 1953
Polyconic projection. 1927 North American datum
10,000-foot grids based on Maryland coordinate system,
1000-meter Universal Transverse Mercator grid ticks,
zone 18, shown in blue

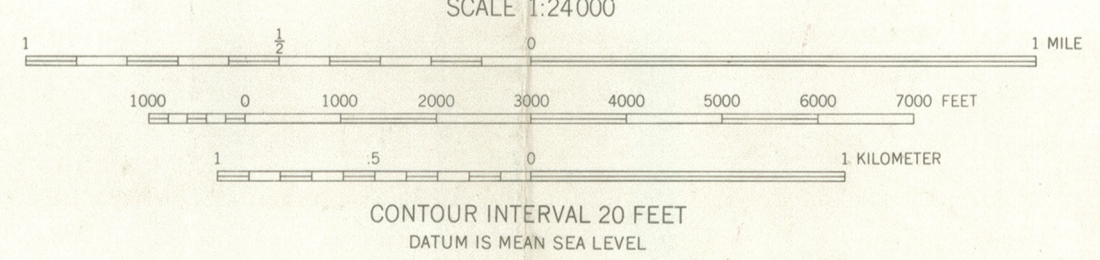
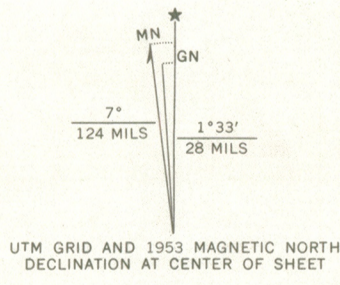

ROAD CLASSIFICATION

Heavy-duty	4 LANE 16 LANE	Light-duty
Medium-duty	4 LANE 16 LANE	Unimproved dirt
U. S. Route		State Route

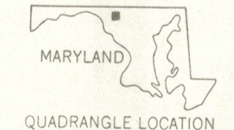

CATOCTIN FURNACE, MD.
SW/4 EMMITSBURG 15' QUADRANGLE
N 3930-W 7722.5/7.5
1953
AMS 5563 III SW—SERIES V833

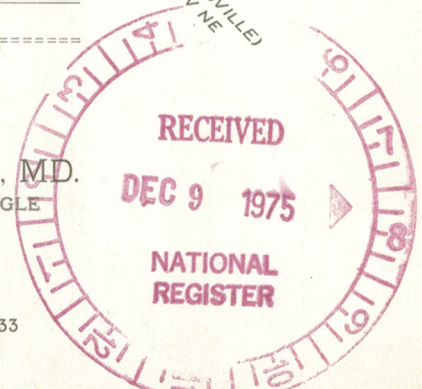

MD. HISTORICAL TRUST
BOX 1704
ANNAPOLIS, MD. 21404

THIS MAP COMPLIES WITH NATIONAL MAP ACCURACY STANDARDS
FOR SALE BY U. S. GEOLOGICAL SURVEY, WASHINGTON 25, D. C.
A FOLDER DESCRIBING TOPOGRAPHIC MAPS AND SYMBOLS IS AVAILABLE ON REQUEST



The Maryland Historical Trust

Shaw House, 21 State Circle, Annapolis, Maryland 21401

301: 267-1212 or 301: 267-1438

November 26, 1975

Dr. William Murtagh
National Register of Historic Places
1100 L Street, N. W.
Washington, D. C. 20015



Dear Bill:

Please find enclosed the National Register nomination form for the following building.

The Graceham Moravian Church and Parsonage
Frederick County

We appreciate your interest and will look forward to the acceptance of this building on the National Register.

Sincerely,

John Pearce
State Historic
Preservation Officer

JP/is

Enclosures

- 1 map and 1 map form
- 2 photographs and 2 photograph forms
- 1 National Register form

ENTRIES IN THE NATIONAL REGISTER

STATE MARYLAND

Date Entered MAY 13 1976

<u>Name</u>	<u>Location</u>
Mitchell House	Elkton Cecil County
The Graceham Moravian Church and Parsonage	Thurmont Vicinity Frederick County
Hayward's Lott	Pocomoke City Vicinity Somerset County
Ladew Topiary Gardens and Ladew House	Taylor Vicinity Harford County
Thomas House	Ruthsburg Vicinity Queen Anne's County

Also Notified

Hon. Charles McC. Mathias Jr.	State Historic Preservation Officer
Hon. J. Glenn Beall, Jr.	Mr. John N. Pearce
Hon. Robert E. Bauman	John Shaw House
Hon. Goodloe E. Byron	21 State Circle
Regional Director, Mid-Atlantic Region	Annapolis, Maryland 21401
✓ PR:M Mott:coc	5/25/76

Moravian

Jan

NATIONAL REGISTER DATA SHEET

1 NAME as it appears on federal register: Graceham Moravian Church and Parsonage ✓
 2 OTHER NAMES:
 3 date of entry: 5-13-76 ✓
 4 county code: 021

5 LOCATION street & number: 2 mi. E of Thurmont on MD 77 ✓
 city / town: Thurmont ✓
 vicinity of: Thurmont ✓
 state: MD ✓
 county: Frederick ✓
 6 NPS REGION: Mid Atlantic

7 OWNER: PRIVATE STATE MUNICIPAL COUNTY MULTIPLE FEDERAL (agency name)
 8 ADMINISTRATOR:
 9 EXISTING SURVEYS: HABS HAER NHL FUNDED? YES NO CONGRESS. DISTRICT: 6 SOURCE OF NOMINATION: STATE FEDERAL

10 WITHIN NATIONAL REGISTER HISTORIC DISTRICT? YES, NAME: NO WITHIN NATIONAL HISTORIC LANDMARK? YES, NAME: NO ACREAGE: 15 LOCAL PRIVATE ORGANIZATION

16 CONDITION: excellent deteriorated altered original site ruins unaltered moved good unexposed reconstructed unknown fair unexcavated excavated
 17 features: INTERIOR: SUBSTANTIALLY INTACT-1 NOT INTACT-0 UNKNOWN-4 NOT APPLICABLE-7
 EXTERIOR: SUBSTANTIALLY INTACT-2 NOT INTACT-0 UNKNOWN-5 NOT APPLICABLE-8
 ENVIRONS: SUBSTANTIALLY INTACT-3 NOT INTACT-0 UNKNOWN-6 NOT APPLICABLE-9

18 ACCESS: YES - Restricted YES - Unrestricted No Access Unknown ADAPTIVE USE: YES NO SAVED? YES IS PROPERTY A HISTORIC DISTRICT? yes no

21 AREAS OF SIGNIFICANCE: ARCHEOLOGY - prehistoric-2 ARCHEOLOGY - historic-1 AGRICULTURE -3 ARCHITECTURE -4 ART-5 ENGINEERING -11 COMMERCE -6 COMMUNICATIONS -7 CONSERVATION -8 ECONOMICS -9 EDUCATION -10 ENTERTAINMENT -26 EXPLORATION -12 HEALTH -27 INDUSTRY -13 INVENTION -14 LANDSCAPE ARCH. -15 LAW -16 LITERATURE -17 MILITARY -18 MUSIC -19 PHILOSOPHY -20 POLITICS / GOVT. -21 RELIGION -22 SCIENCE -23 SOCIAL / HUMANITARIAN -24 SOCIAL / CULTURAL -30 TRANSPORTATION -25 RECREATION -28 SETTLEMENT -29 URBAN PLANNING -31 OTHER (SPECIFY)
 22 CLAIMS: explain 'first' 'oldest' 'only'

23 functions: WHEN HISTORICALLY SIGNIFICANT: CHURCH CURRENTLY: CHURCH
 24 dates of initial construction: 1797 ✓ major alterations: 1822 historic events:
 25 ETHNIC GROUP ASSOCIATION: Moravian

26 architectural style(s): Vernacular
 27 architect:
 28 master builder:
 29 engineer:
 30 landscape architect / garden designer:
 31 interior decorator:
 32 artist:
 33 artisan:
 34 builder/contractor:

35 NAMES give role & date: Reverend George Nieke, founder of Graceham settlement, 1746
 PERSONAL: Lorenz Nyberg, founder of Graceham settlement, 1746
 EVENTS: Reverend Heinrich Melchor Muhlenberg, Lutheran minister who provided impetus for Graceham settlement by locking Moravians out of the Lutheran Log Church of Monocacy (MD) in 1746
 Daniel Dulany, of Annapolis, donated 10 acres in Monocacy Valley to Moravians on which original Moravian settlement INSTITUTIONAL: (Graceham) was established.

36 NATIONAL REGISTER WRITE-UP: Brick, painted; 2 1/2 stories, rectangular, gabled roof with round domed ridge belfry, off-center side double door entrance in round-arched portal with architrave; attached parsonage with gable-end center entrance and 1-story distyle entrance porch; alterations. Vernacular.

Serves as community center, combining functions of church, community kitchen, residence, and school, for Moravian settlement formed in 1746 under the leadership of Reverend George Nieke and Lorenz Nyberg; only Moravian settlement in MD after 1785; Graceham remained an exclusive church-owned community until 1815 when non-members were first given permission to purchase lots in the village.

reviewers initials: ST date: 11/21/78