

**NATIONAL REGISTER OF HISTORIC PLACES
INVENTORY - NOMINATION FORM**

(Type all entries - complete applicable sections)

STATE: Maryland
COUNTY: Baltimore City
FOR NPS USE ONLY
ENTRY DATE JUN 18 1973

1. NAME			
COMMON: First Presbyterian Church and Manse			
AND/OR HISTORIC: First Presbyterian Church and Manse			
2. LOCATION			
STREET AND NUMBER: 200-210 West Madison Street			
CITY OR TOWN: Baltimore		CONGRESSIONAL DISTRICT: Fourth	
STATE Maryland	CODE 24	COUNTY: Baltimore City	CODE 510



3. CLASSIFICATION			
CATEGORY (Check One)	OWNERSHIP	STATUS	ACCESSIBLE TO THE PUBLIC
<input type="checkbox"/> District <input type="checkbox"/> Site <input checked="" type="checkbox"/> Building <input type="checkbox"/> Structure <input type="checkbox"/> Object	<input type="checkbox"/> Public <input checked="" type="checkbox"/> Private <input type="checkbox"/> Both	Public Acquisition: <input type="checkbox"/> In Process <input type="checkbox"/> Being Considered	<input checked="" type="checkbox"/> Occupied <input type="checkbox"/> Unoccupied <input type="checkbox"/> Preservation work in progress
Yes: <input type="checkbox"/> Restricted <input checked="" type="checkbox"/> Unrestricted <input type="checkbox"/> No			
PRESENT USE (Check One or More as Appropriate)			
<input type="checkbox"/> Agricultural <input type="checkbox"/> Commercial <input checked="" type="checkbox"/> Educational <input type="checkbox"/> Entertainment	<input type="checkbox"/> Government <input type="checkbox"/> Industrial <input type="checkbox"/> Military <input type="checkbox"/> Museum	<input type="checkbox"/> Park <input checked="" type="checkbox"/> Private Residence <input checked="" type="checkbox"/> Religious <input type="checkbox"/> Scientific	<input type="checkbox"/> Transportation <input type="checkbox"/> Other (Specify) _____ _____

4. OWNER OF PROPERTY			
OWNER'S NAME: The Committee of the First Presbyterian Church			
STREET AND NUMBER: 200-208 West Madison Street			
CITY OR TOWN: Baltimore		STATE: Maryland	CODE 24

5. LOCATION OF LEGAL DESCRIPTION			
COURTHOUSE, REGISTRY OF DEEDS, ETC: Land Record Office of the Superior Court of Baltimore City			
STREET AND NUMBER: Room 610, Baltimore City Courthouse			
CITY OR TOWN: Baltimore		STATE: Maryland	CODE 24

6. REPRESENTATION IN EXISTING SURVEYS			
TITLE OF SURVEY: Historic American Buildings Survey (see continuation sheet)			
DATE OF SURVEY: April, 1960 <input checked="" type="checkbox"/> Federal <input type="checkbox"/> State <input type="checkbox"/> County <input type="checkbox"/> Local			
DEPOSITORY FOR SURVEY RECORDS: Library of Congress			
STREET AND NUMBER: Washington			
CITY OR TOWN: Washington		STATE: District of Columbia	CODE 11

STATE: Maryland
COUNTY: Baltimore City
ENTRY NUMBER JUN 18 1973
FOR NPS USE ONLY

SEE INSTRUCTIONS

7 DESCRIPTION

CONDITION	(Check One)					
	<input checked="" type="checkbox"/> Excellent	<input type="checkbox"/> Good	<input type="checkbox"/> Fair	<input type="checkbox"/> Deteriorated	<input type="checkbox"/> Ruins	<input type="checkbox"/> Unexposed
	(Check One)			(Check One)		
	<input checked="" type="checkbox"/> Altered	<input type="checkbox"/> Unaltered		<input type="checkbox"/> Moved	<input checked="" type="checkbox"/> Original Site	

DESCRIBE THE PRESENT AND ORIGINAL (if known) PHYSICAL APPEARANCE

The First Presbyterian Church, located on the northwest corner of Madison Street and Park Avenue, is a notable example of Gothic Revival architecture and a landmark in the City of Baltimore. The English-born architect Nathan Gibson Starkweather¹ was educated at Oxford University during the period of the "Oxford Movement;" although classical forms had been popular for a long period, the perpendicular Gothic style was revived as a by-product of this "Oxford Movement." In this church the religious spirit is portrayed inside and out by elongated arches and elaborate symbolism, and the building is particularly interesting for its use of structural iron.

The church proper is rectangular, and at the south front the base of the central tower protrudes from the wall and is flanked by protruding octagonal turrets at each corner of the building. The southwest turret is 78 feet high, divided into three stories, and topped by an ogee roof with pinnacles. The southeast turret is decorated with crocketed pediments with pinnacles, and tapers in a spire 128 feet from ground level.

At the north end of the edifice is a two-story building which appears from the outside to be a "transept," sharing a common roof with the church proper, but is separated from the auditorium by a bearing wall. The area now contains a chapel and upstairs office rooms; its end projects slightly beyond the east wall.

All the walls are brick; the exterior walls on Madison Street and Park Avenue are faced with brown New Brunswick freestone and are elaborately decorated with carvings in window tracery, hood molds, window sills, entrance arches, cornices, and pinnacles. Five buttresses on each side of the church proper rise above the roofline; there are larger buttresses at the corners of the "transept" on Park Avenue. The north or rear wall is plain brick, and the west wall is stuccoed.

The main tower and spire, 268 feet high, rest on special stone piers which are connected with, but apparently independent of, the rest of the foundations. The spire is supported by four cast iron pillars, rising at the rear gallery of the auditorium, and forming a core to which the freestone was attached by iron locking devices--the same method by which modern skyscrapers are constructed.

The square tower is strengthened by buttresses at each corner and is terminated on each face by a high crocketed pediment with finial. The exterior cornices have a pattern of long tongue-shaped dentils. The corner buttresses of the tower are terminated by pinnacles, and between them rises the octagonal spire, decorated by louvred openings, pinnacles,

[see continuation sheet]

¹Research compiled by Phoebe B. Stanton, Chairman, Department of History of Art, Johns Hopkins University, has indicated that Starkweather's assistant, E. G. Lind, was largely responsible for the completed design of the church.

SEE INSTRUCTIONS

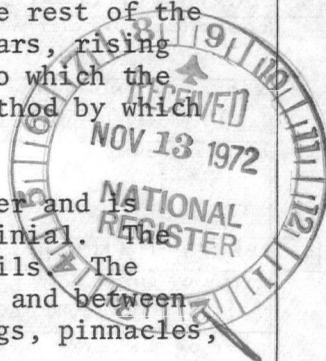

8. SIGNIFICANCE

PERIOD (Check One or More as Appropriate)

☐ Pre-Columbian☐ 16th Century☐ 18th Century☐ 20th Century☐ 15th Century☐ 17th Century☒ 19th Century

SPECIFIC DATE(S) (If Applicable and Known)

1854-59

AREAS OF SIGNIFICANCE (Check One or More as Appropriate)

Aboriginal

☐ Prehistoric☐ Historic☐ Agriculture☒ Architecture☐ Art☐ Commerce☐ Communications☐ Conservation☐ Education☐ Engineering☐ Industry☐ Invention☐ Landscape☐ Architecture☐ Literature☐ Military☐ Music☐ Political☒ Religion/Phi-

losophy

☐ Science☐ Sculpture☒ Social/Human-

itarian

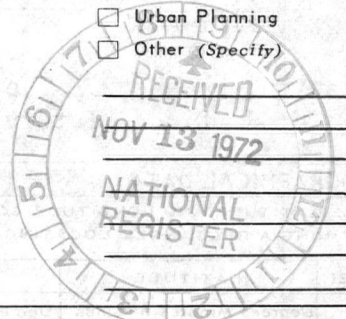
☐ Theater☐ Transportation☐ Urban Planning☐ Other (Specify)

STATEMENT OF SIGNIFICANCE

The First Presbyterian Church is the original congregation of Presbyterians in Baltimore; the present church is the congregation's fourth, although it is the first on this site. The congregation began to assemble in the early eighteenth century as a few families gathered together, some moving from Pennsylvania and Europe. The formal commencement of the church was in 1761, and the first building of logs was located on Fayette Street near Gay Street. The Reverend Patrick Allison was its first stated minister, serving as pastor from 1763 to 1802; in 1786 he was elected as the first moderator of the Presbytery of Baltimore. The founders included the prominent Baltimore family names of Sterrett, Gilmor, McHenry, Patterson, Stricker, and Poe. Among the early members were James Calhoun, the first elected Mayor of Baltimore, and General Samuel Smith, in charge of Baltimore's defense in 1814.

The Reverend John Chester Backus, pastor from 1836 to 1879, was the motivating influence for building a new church. Ground was broken in 1854, and the church was dedicated on October 2, 1859; the spires were added in 1873-74. In 1940 the lecture room was converted into the Reid Memorial Chapel, named for a mission in east Baltimore under the care of the First Presbyterian Church from 1894 to 1940; the mission had been started by a gift of Andrew and Fanny B. Reid in memory of their children.

The spire of this church is the most frequently photographed in the city. It was a favorite subject for A. Aubrey Bodine, a famous Baltimore photographer, and was also used as a vantage point for a series of photographs made in 1873 by William H. Weaver, showing the view from all directions.

The Manse of the First Presbyterian Church was constructed in 1854 as the private home of Reverend Backus and was originally called the Backus House. The congregation purchased the residence for use in 1923.

The First Presbyterian Church is one of the outstanding landmarks of Maryland Gothic Revival architecture. Until recently architectural historians attributed its design to Nathan O. Starkweather, an English born architect. However, Phoebe B. Stanton, Chairman of the Department of the History of Art at the Johns Hopkins University, has challenged that assertion. Her study of E. G. Lind and of the construction of the Church has indicated that Lind was more responsible for the final building than Starkweather who was frequently absent from the site. Lind's architectural career included several major Baltimore [see continuation sheet]

9. MAJOR BIBLIOGRAPHICAL REFERENCES

Gardner, John H., Jr., D.D. The First Presbyterian Church of Baltimore - A Two-Century Chronicle. Baltimore: First Presbyterian Church, 1962.

Hunter, Wilbur H., Jr., and Ranney, F. Garner. Historic American Buildings Survey: First Presbyterian Church. HABS No. MD-195. Baltimore: April 1960.

Stanton, Phoebe B. The Johns Hopkins University. Notes on the career of E. J. Lind. Interview, September 1971.

10. GEOGRAPHICAL DATA

LATITUDE AND LONGITUDE COORDINATES DEFINING A RECTANGLE LOCATING THE PROPERTY			OR	LATITUDE AND LONGITUDE COORDINATES DEFINING THE CENTER POINT OF A PROPERTY OF LESS THAN TEN ACRES		
CORNER	LATITUDE	LONGITUDE		LATITUDE	LONGITUDE	
	Degrees Minutes Seconds	Degrees Minutes Seconds		Degrees Minutes Seconds	Degrees Minutes Seconds	Degrees Minutes Seconds
NW	0 0 0	0 0 0		39° 17' 55"	76° 37' 09"	
NE	0 0 0	0 0 0				
SE	0 0 0	0 0 0				
SW	0 0 0	0 0 0				

APPROXIMATE ACREAGE OF NOMINATED PROPERTY: one acre

LIST ALL STATES AND COUNTIES FOR PROPERTIES OVERLAPPING STATE OR COUNTY BOUNDARIES

STATE:	CODE	COUNTY	CODE
STATE:	CODE	COUNTY:	CODE
STATE:	CODE	COUNTY:	CODE
STATE:	CODE	COUNTY:	CODE



UTM
18/360400
4350980
CD

SEE INSTRUCTIONS

11. FORM PREPARED BY

NAME AND TITLE:
Joyce Maclay and Catharine Black

ORGANIZATION
Commission for Historical and Architectural Preservation DATE Oct. 17, 1972

STREET AND NUMBER:
402 City Hall

CITY OR TOWN: Baltimore STATE Maryland CODE 24

12. STATE LIAISON OFFICER CERTIFICATION

NATIONAL REGISTER VERIFICATION

As the designated State Liaison Officer for the National Historic Preservation Act of 1966 (Public Law 89-665), I hereby nominate this property for inclusion in the National Register and certify that it has been evaluated according to the criteria and procedures set forth by the National Park Service. The recommended level of significance of this nomination is:

National ☐ State ☒ Local ☐

Name Orlando Ridout IV
Orlando Ridout IV

Title State Liaison Officer
for Maryland

Date October 18, 1972

I hereby certify that this property is included in the National Register.

Robert M. Utley
Director, Office of Archeology and Historic Preservation

Date 6/18/73

ATTEST:
[Signature]
Keeper of The National Register

Date June 5, 1973

**NATIONAL REGISTER OF HISTORIC PLACES
INVENTORY - NOMINATION FORM**

(Continuation Sheet)

STATE Maryland	
COUNTY Baltimore City	
FOR NPS USE ONLY	
ENTRY NUMBER	DATE
	JUN 18 1972

(Number all entries)

First Presbyterian Church and Manse

#6. REPRESENTATION IN EXISTING SURVEYS continued

Maryland Register of Historic Sites and Landmarks
1972 State
Maryland Historical Trust
2525 Riva Road
Annapolis, Maryland Code: 24



#7. DESCRIPTION continued

lozenge shaped openings, vertical ribs, and a very large deeply-incised finial. The tapering lines of the spire are gracefully bent very slightly inward.

The interior plan is rectangular, divided transversely into the narthex, the auditorium, two ambulatory corridors on either side of the pulpit recess, and a modern chapel in the rear. The yoke-shaped narthex runs the width of the church; its low ceiling and crypt-like design impart an air of Gothic mystery to the approaches, contrasting with the high and spacious rectangular auditorium. Inside the auditorium a gallery of black walnut runs along part of the area over the narthex and along the east and west side walls; the choir balcony and organ console are on the south side.

The intricate ceiling is the main decorative and conceptual element of the whole interior design. Suspended at least 30 feet below the roof, it appears very heavy yet is supported not by columns but by an elaborate system of arches and trusses, which serve to keep the nave free from visual obstructions. Elaborate fan-vaulting springs from the walls and from massive pendants which correspond to the missing columnar capitals; this fan-vaulting is reminiscent of the Henry VII Chapel in Westminster Abbey. The luxuriant plaster foliage on bosses, pendants, and corbels is similar to some Decorated Gothic carvings in Winchester Cathedral. The exuberant richness of these forms is counter-balanced by the massive solidity of the over-all design.

At the northern end of the church is the pulpit recess, its wall covered with rich plaster tracery. The oak pulpit projects from a massive pedestal and is richly carved with Gothic pediments and cusped designs, with buttresses and heavy pendants at the corners. The Gothic sofa and chairs by the pulpit were made by Robert O. Renwick about 1860.

There are five stained glass windows along the east and west walls from the top of the panelled wainscoting to above the gallery. There are also windows in the high bay behind the choir balcony, and on either side of this bay in the south wall is a group of three lancets by the Connick Associates of Boston.

**NATIONAL REGISTER OF HISTORIC PLACES
INVENTORY - NOMINATION FORM**

(Continuation Sheet)

STATE Maryland	
COUNTY Baltimore City	
FOR NPS USE ONLY	
ENTRY NUMBER JUN 18 1973	DATE

(Number all entries)

First Presbyterian Church and Manse

#7. DESCRIPTION continued

In 1940 the rear meeting hall was remodeled by Ralph Adams Cram, of Cram and Goodhue in Boston, to become the Reid Memorial Chapel. The axis of this chapel is east and west; its Tudor Gothic style is restrained and modified by certain modern elements. Its woodwork is finely carved, and cathedral chairs are used instead of pews. Three stained-glass windows of two lancets each in the north wall are all designed by Connick.

The Manse of the First Presbyterian Church, located at 210 West Madison Street, was also designed in 1854 by Nathan G. Starkweather. The exterior of the three-story structure is faced with the same stone as the church. The facade is symmetrical and elaborately decorated. The interior depicts the elegance and graciousness of a former day. An unusual and beautiful spiral staircase curves upward from the entrance hall to the second floor. To the right of the entrance is a double parlor running the length of the house. The marble fireplaces, designed by William H. Rinehart, are an outstanding feature. Crystal chandeliers, high ceilings, carved woodwork, and arched doorways and windows contribute to the beauty of the building.

#8. SIGNIFICANCE continued

buildings, notably the Peabody Institute on Mount Vernon Place.





BALTIMORE EAST QUADRANGLE

USGS 15 minute map
Scale 1: 24,000
photorevised 1966

FIRST PRESBYTERIAN CHURCH AND MANSE

lat. 39° 17' 55"
long. 76° 37' 09"

RECEIVED
NOV 13 1972
NATIONAL
REGISTER

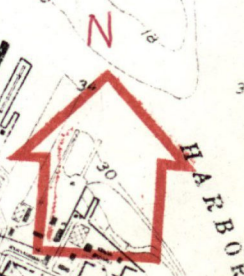

First Presbyterian Church
and Marise

Md.

73002186

Working no

11.13.72.1725

TECH REVIEW

Photos 2

Maps 1

4/10/73

Baltimore City

REVIEW

~~Long & short should be checked~~

OK

HISTORIAN

Accept- OML
3/8/73

Accept
3-22-73

ARCHEOLOGIST

ARCHITECT

Accept
CH
3/22/73

BRANCH CHIEF

OK
6/5/73

EDITORIAL REVIEW

OK
6/5/73

KEEPER

National Register write-up _____

Federal Register entry 8-7-73

Acknowledge 11/14/72

Send-back 3-26-73

Re-submit 5.15.73

Register no. JUN 18 1973

The attached National Register Inventory-Nomination form is being returned to your office for clarification of the information indicated below.

1. Name. _____
2. Location. _____
3. Classification. _____
4. Owner of Property. _____
5. Location of Legal Description. _____
6. Representation in Existing Surveys. _____
7. Description. _____
8. Statement of Significance. _____
9. Bibliography. _____
- X 10. Geographical Data.
 - a. Longitude and Latitude Coordinates. Longitude and latitude cannot be checked on map.
 - b. Acreage. _____
11. Form Prepared By. _____
12. Certification. _____
- Photographic Coverage. _____
- X Map Coverage. Please send an original U.S. G.S. map with at least one corner so that the latitude and longitude can be checked.
- Other. _____

Clarification or correction of the above items must be made prior to the initiation of our professional review. Correction of these technical errors does not necessarily insure that the nomination will then satisfy the National Register criteria in full.

Thank you for your attention to the above items checked. *Thanks,*

SIGNED: *Henry D. [Signature]*



UNITED STATES DEPARTMENT OF THE INTERIOR
NATIONAL PARK SERVICE

NATIONAL REGISTER OF HISTORIC PLACES
PROPERTY PHOTOGRAPH FORM

(Type all entries - attach to or enclose with photograph)

STATE

Maryland

COUNTY

Baltimore City

FOR NPS USE ONLY

ENTRY NUMBER

DATE

JUN 18 1973

1. NAME

COMMON:

First Presbyterian Church Manse

AND/OR HISTORIC:

2. LOCATION

STREET AND NUMBER:

210 West Madison Street

CITY OR TOWN:

Baltimore

STATE:

Maryland

CODE

COUNTY:

24

Baltimore City

CODE

510

3. PHOTO REFERENCE

PHOTO CREDIT: Gretchen Redden

DATE OF PHOTO: 1971

NEGATIVE FILED AT: Commission for Historical and Architectural Preservation
402 City Hall, Baltimore, Maryland

4. IDENTIFICATION

DESCRIBE VIEW, DIRECTION, ETC.

First Presbyterian Church Manse from the south

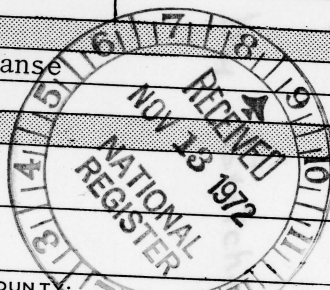



NATIONAL REGISTER OF HISTORIC PLACES
PROPERTY PHOTOGRAPH FORM

(Type all entries - attach to or enclose with photograph)

STATE Maryland	
COUNTY Baltimore City	
FOR NPS USE ONLY	
ENTRY NUMBER	DATE JUN 18 1973

1. NAME

COMMON: First Presbyterian Church

AND/OR HISTORIC:

2. LOCATION

STREET AND NUMBER:

200-210 West Madison Street

CITY OR TOWN:

Baltimore

STATE:

Maryland

CODE

24

COUNTY:

Baltimore City

CODE

510

3. PHOTO REFERENCE

PHOTO CREDIT: Philip Sibley

DATE OF PHOTO: 1969

NEGATIVE FILED AT: Commission for Historical and Architectural Preservation
402 City Hall, Baltimore, Maryland

4. IDENTIFICATION

DESCRIBE VIEW, DIRECTION, ETC.

First Presbyterian Church from the southeast

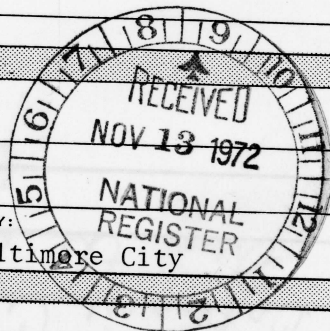

UNITED STATES DEPARTMENT OF THE INTERIOR
NATIONAL PARK SERVICE

NATIONAL REGISTER OF HISTORIC PLACES

PROPERTY MAP FORM

(Type all entries - attach to or enclose with map)

STATE Maryland	
COUNTY Baltimore City	
FOR NPS USE ONLY	
ENTRY NUMBER	DATE
JUN 18 1973	

1. NAME			
COMMON: First Presbyterian Church and Manse			
AND/OR HISTORIC: First Presbyterian Church and Manse			
2. LOCATION			
STREET AND NUMBER: 200-210 West Madison Street			
CITY OR TOWN: Baltimore			
STATE: Maryland	CODE 24	COUNTY: Baltimore City	CODE 510
3. MAP REFERENCE			
SOURCE: U.S.G.S. 7.5 minute map; Baltimore East quadrangle			
SCALE: 1: 24,000			
DATE: 1953 Photorevised 1966			
4. REQUIREMENTS			
TO BE INCLUDED ON ALL MAPS			
1. Property boundaries where required.			
2. North arrow.			
3. Latitude and longitude reference.			

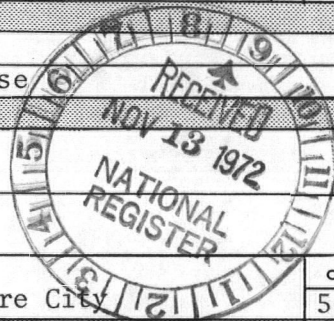

SEE INSTRUCTIONS

UNITED STATES
DEPARTMENT OF THE INTERIOR
GEOLOGICAL SURVEY

UNITED STATES
DEPARTMENT OF THE ARMY
CORPS OF ENGINEERS

BALTIMORE EAST QUADRANGLE
MARYLAND
7.5 MINUTE SERIES (TOPOGRAPHIC)
SE/4 BALTIMORE 15' QUADRANGLE

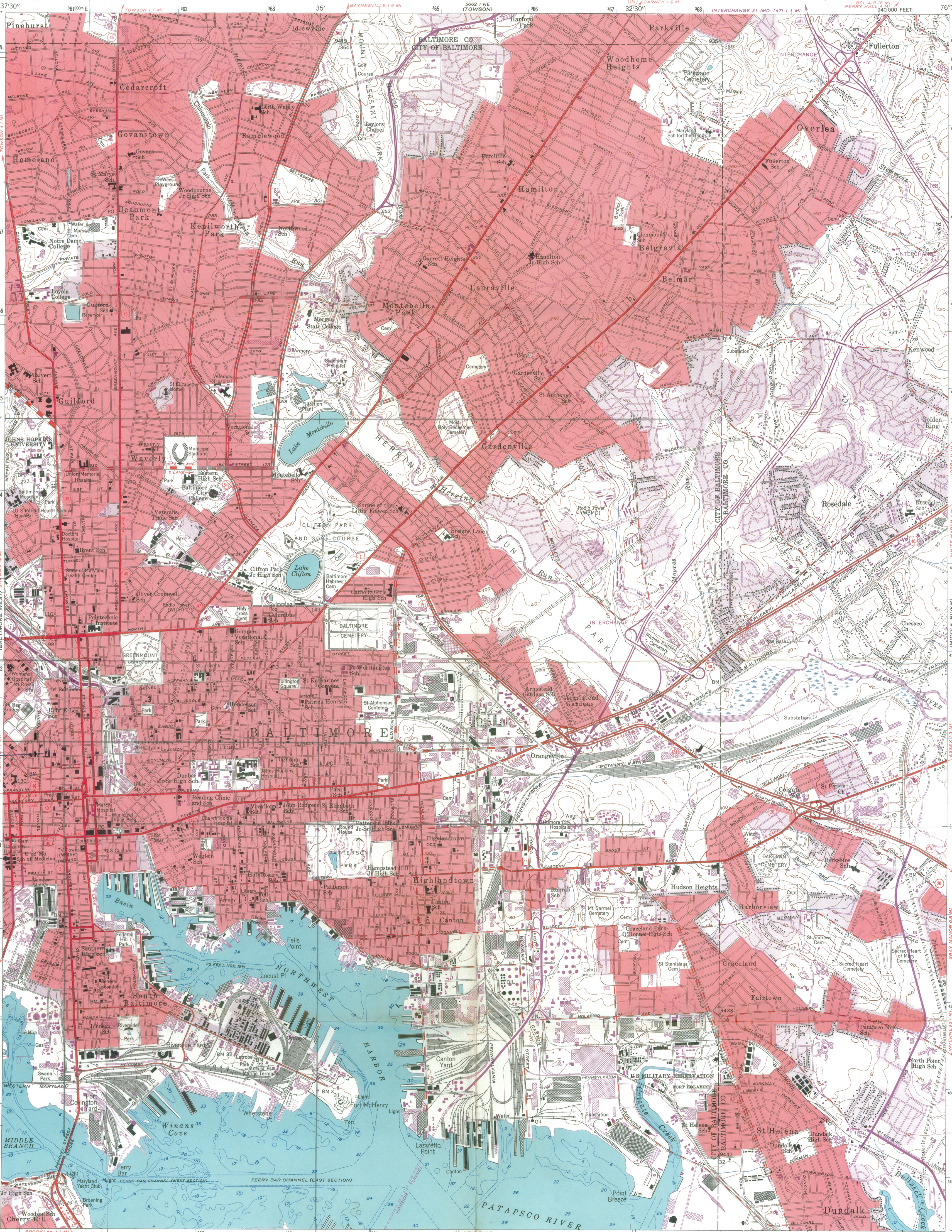

First Presbyterian Church and Manse
lat 39° 17' 55"
long 76° 37' 04"

18/ 360400
4350 980
CD

Maped by the Army Map Service
Edited and published by the Geological Survey
Control by USGS, USC&GS, USCE, and City of Baltimore
Topography from aerial photographs by photogrammetric
methods. Aerial photographs taken 1943. Field checked 1944
Culture revised by the Geological Survey 1953
Hydrography compiled from USC&GS Chart 545 (1951)
Polyconic projection. 1927 North American datum
10,000-foot grid based on Maryland coordinate system
1000-meter Universal Transverse Mercator grid ticks,
zone 18, shown in blue
Red tint indicates areas in which only landmark buildings are shown
Revisions shown in purple compiled by Geological Survey from
aerial photographs taken 1966. This information not field checked
Purple tint indicates extension of urban areas

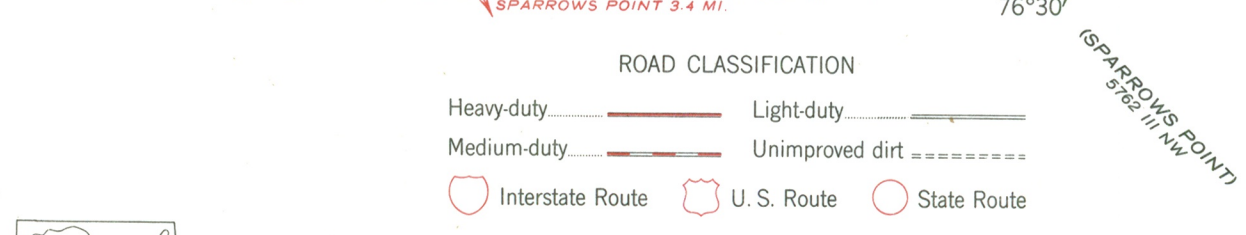
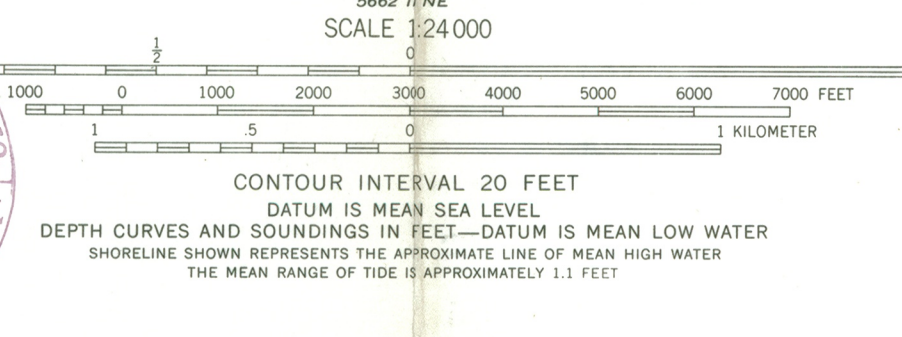
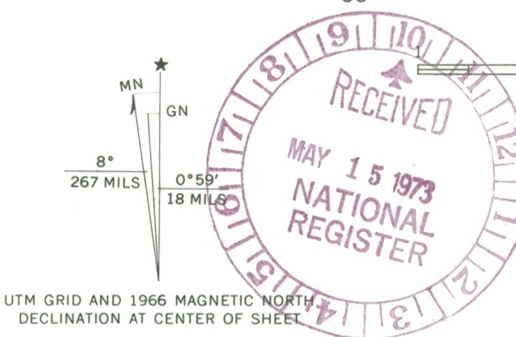

BALTIMORE EAST, MD.
SE/4 BALTIMORE 15' QUADRANGLE
N3915-W7630/7.5
1953
PHOTOREVISED 1966
AMS 5662 I SE—SERIES V833

Maryland Historical Trust

2525 Riva Road Annapolis Maryland 21401

(301) 267-5087

October 18, 1972



The Honorable Marvin Mandel
Governor of Maryland
State House
Annapolis, Maryland 21401

Dear Governor Mandel:

Please find attached the National Register form for:

First Presbyterian Church and Manse
Baltimore, Maryland

which has been reviewed by your consulting committee on historic places and recommended for nomination to the National Register of Historic Places.

Following review by your concerned state departments, for planning, budget and related studies, your endorsement on it is earnestly requested.

Sincerely,

Orlando Ridout IV
State Liaison Officer for Maryland
National Historic Preservation Act of 1966

OR:ec
.....

Endorsed

(Date)

10/24/72

Secretary, Department of Economic and Community Development

Endorsed

(Date)

11/9/72

Governor of Maryland

*Historical and Cultural Administration
Department of Economic and Community Development*

4

ENTRIES IN THE NATIONAL REGISTER

STATE MARYLAND

Date Entered JUN 18 1973

<u>Name</u>	<u>Location</u>
Mount Royal Station	Baltimore (city)
First Presbyterian Church and Manse	Baltimore (city)
Engine House #6	Baltimore (city)
Sudley	West River vicinity Anne Arundel County
Christ Church	Owensville Anne Arundel County

Also Notified

Hon. Charles McC. Mathias, Jr.
Hon. J. Glenn Beall, Jr.
Hon. Paul S. Sarbanes
Hon. Marjorie Holt
First District House
of Representatives, Washington, D.C.

State Historic Preservation Officer
Mr. Orlando Ridout, IV, Director
Maryland Historical Trust
2525 Riva Road
Annapolis, Maryland 21401

PHR MOTT: pcl 6/27/73

Director, Northeast Region