

PH00 25801

NATIONAL REGISTER OF HISTORIC PLACES INVENTORY - NOMINATION FORM

(Type all entries - complete applicable sections)

STATE:	Maryland
COUNTY:	Harford
FOR NPS USE ONLY	
ENTRY DATE	AUG 28 1973

1. NAME

COMMON:
Medical Hall Historic District

AND/OR HISTORIC:
"The Outquarter"

2. LOCATION

STREET AND NUMBER: *w of Churchville off rd. 154*
Thomas Run Road East end of Medical Hall Road about 1.1 mile east of

CITY OR TOWN: near Churchville *vic* CONGRESSIONAL DISTRICT: First

STATE: Maryland CODE: 24 COUNTY: Harford CODE: 025

3. CLASSIFICATION

CATEGORY (Check One)	OWNERSHIP	STATUS	ACCESSIBLE TO THE PUBLIC
<input checked="" type="checkbox"/> District <input type="checkbox"/> Site <input type="checkbox"/> Object	<input type="checkbox"/> Public <input checked="" type="checkbox"/> Private <input type="checkbox"/> Both	<input checked="" type="checkbox"/> Occupied <input type="checkbox"/> Unoccupied <input type="checkbox"/> Preservation work in progress	Yes: <input checked="" type="checkbox"/> Restricted <input type="checkbox"/> Unrestricted <input type="checkbox"/> No
<input type="checkbox"/> Building <input type="checkbox"/> Structure	Public Acquisition: <input type="checkbox"/> In Process <input type="checkbox"/> Being Considered		

PRESENT USE (Check One or More as Appropriate)

<input checked="" type="checkbox"/> Agricultural	<input type="checkbox"/> Government	<input type="checkbox"/> Park	<input type="checkbox"/> Transportation	Comments
<input type="checkbox"/> Commercial	<input type="checkbox"/> Industrial	<input checked="" type="checkbox"/> Private Residence	<input type="checkbox"/> Other (Specify)	
<input type="checkbox"/> Educational	<input type="checkbox"/> Military	<input type="checkbox"/> Religious		
<input type="checkbox"/> Entertainment	<input type="checkbox"/> Museum	<input type="checkbox"/> Scientific		

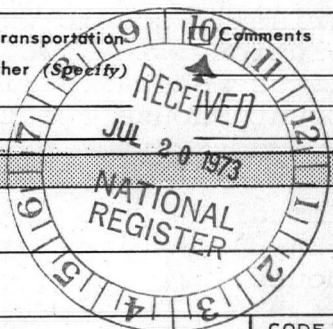

4. OWNER OF PROPERTY

OWNER'S NAME: Miss Ann I. Hall

STREET AND NUMBER: Medical Hall Road

CITY OR TOWN: Bel Air RFD STATE: Maryland CODE: 24

5. LOCATION OF LEGAL DESCRIPTION

COURTHOUSE, REGISTRY OF DEEDS, ETC.: Clerk of the Circuit Court

STREET AND NUMBER: Harford County Courthouse 40 S. Main Street

CITY OR TOWN: Bel Air STATE: Maryland CODE: 24

6. REPRESENTATION IN EXISTING SURVEYS

TITLE OF SURVEY: Maryland Register

DATE OF SURVEY: Federal State County Local

DEPOSITORY FOR SURVEY RECORDS: Maryland Historical Trust

STREET AND NUMBER: 2525 Riva Road

CITY OR TOWN: Annapolis STATE: Maryland CODE: 24

SEE INSTRUCTIONS

STATE: Maryland

COUNTY: Harford

ENTRY NUMBER: AUG 28 1973

DATE: AUG 28 1973

FOR NPS USE ONLY

7. DESCRIPTION

CONDITION	(Check One)					
	<input checked="" type="checkbox"/> Excellent	<input type="checkbox"/> Good	<input type="checkbox"/> Fair	<input type="checkbox"/> Deteriorated	<input type="checkbox"/> Ruins	<input type="checkbox"/> Unexposed
	(Check One)			(Check One)		
	<input checked="" type="checkbox"/> Altered	<input type="checkbox"/> Unaltered	<input type="checkbox"/> Moved	<input checked="" type="checkbox"/> Original Site		

DESCRIBE THE PRESENT AND ORIGINAL (if known) PHYSICAL APPEARANCE

Medical Hall is located northeast of Bel Air, Maryland on the east side of Md. Route 154 one mile north of Schucks Corner. The property consists of a Federal style dwelling, six out-buildings, and at least three archaeological sites.

The house, Medical Hall (HA-3) was constructed of stuccoed stone between 1825 and 1840, in a retarditaire interpretation of the Georgian-Federal period vernacular. Typically the structure is five bays long, two bays wide, and two and one half stories high. The windows have shutters and six over six sashes. Three dormers, one at each end bay with the third in the center, project from the "A" roof. A chimney is located in each gable end. The structure stands above a lighted basement. The principal (west) facade has a centrally placed door with sidelights and a rectangular transom subdivided in a radiating pattern usually associated with elliptical fan lights.

The interior follows the norm with a central hall opening on to two rooms on either side. The woodwork consists of block trim and wide mouldings. The hall now contains four panels French griselle scenic wall paper depicting scenes of the French Revolution. The two south parlors contain paneling which predates Medical Hall. It came from Belvidere, an early Harford County house located in what is now Aberdeen Proving Grounds and destroyed in 1942.

Immediately south of Medical Hall is a stone springhouse (HA-843) which 20th century owners have converted into a pump-house.

East of Medical Hall is a stone cottage (HA-982) believed to be a 19th century tenant house. The three bay structure is two stories high. The first floor windows have six over six lights while there on the second floor are three over three. The gable end second floor window in contrast has six over six sashes. All windows and doors have rectangular lintels of stone or brick. The "A" roof has deep eaves and a central chimney, a modern replacement of a central flue for stoves.

Three structures are located south of Medical Hall: a smoke-house (HA-252), spring house (HA-254), and a dwelling (HA-253). The substantial character of their fabric and the 18th century style appearance lend currency to the belief these structures consisted of the nucleus of the original farm complex. The spring house was constructed of stone and sits low to the ground under its "A" roof. The smoke house is similarly a stone building but is a full story and a half. A square window is located in the gable end with a door on the adjoining side. The dwelling is an interesting three part, "L"

(See Continuation Sheet)

SEE INSTRUCTIONS

NATIONAL REGISTER OF HISTORIC PLACES
INVENTORY - NOMINATION FORM

(Continuation Sheet) #1

STATE Maryland	
COUNTY Harford	
FOR NPS USE ONLY	
ENTRY NUMBER	DATE
	AUG 28 1973

(Number all entries)

#7 Medical Hall Historic District

Description

shaped vernacular structure. The base of the "L" is a two story stone structure two bays wide and two bays long. The windows have six over six sashes and flat arched lintels.

A one and one half story stone structure adjoins one gable end at a right angle forming the "L". This section has a more steeply pitched A roof than its neighbor and a much larger chimney stack emerging from the gable end. A shed roof porch begins at the center of the one and one half story stone section and extends across the third frame section. It shares the same roof as well as the shed porch with the one and one half story stone section.

In addition to the 19th and possibly late 18th century structures, Medical Hall contains the important archaeological sites. Of primary significance is the site of Dr. John Archer's office and medical school (HA-844). An 1860 landscape painting of the house has substantiated the assertion that ruins south of Medical Hall are the office. The dimensions of the ruins match those given for Dr. Archer's office in an 1814 federal tax assessment for Harford County.

To the north of Medical Hall on a rise of ground is the probable site of Dr. Archer's first house (HA-981) which he abandoned in 1777 because of reoccurring nightmares. Immediately adjacent to the present Medical Hall is the site of Archer's second house.

#8 Significance

Five of John Archer's six sons followed their father into medicine. The sixth, Stevenson Archer, became a lawyer. In 1817 James Madison appointed him judge of the Mississippi Territory. He returned to Maryland and continued his political career as a Congressman, judge of the circuit court, and Chief Justice of Maryland (1844-1848) The association of Stevenson Archer with Medical Hall gives the structure historic significance.



6. SIGNIFICANCE

PERIOD (Check One or More as Appropriate)

- | | | | |
|--|---------------------------------------|--|---------------------------------------|
| <input type="checkbox"/> Pre-Columbian | <input type="checkbox"/> 16th Century | <input type="checkbox"/> 18th Century | <input type="checkbox"/> 20th Century |
| <input type="checkbox"/> 15th Century | <input type="checkbox"/> 17th Century | <input checked="" type="checkbox"/> 19th Century | |

SPECIFIC DATE(S) (If Applicable and Known)

AREAS OF SIGNIFICANCE (Check One or More as Appropriate)

- | | | | |
|---|---|---|--|
| <input type="checkbox"/> Aboriginal | <input checked="" type="checkbox"/> Education | <input checked="" type="checkbox"/> Political | <input type="checkbox"/> Urban Planning |
| <input type="checkbox"/> Prehistoric | <input type="checkbox"/> Engineering | <input type="checkbox"/> Religion/Philosophy | <input type="checkbox"/> Other (Specify) |
| <input type="checkbox"/> Historic | <input type="checkbox"/> Industry | <input type="checkbox"/> Science | <u>Medical history</u> |
| <input type="checkbox"/> Agriculture | <input type="checkbox"/> Invention | <input type="checkbox"/> Sculpture | <u>Judiciary history</u> |
| <input type="checkbox"/> Architecture | <input type="checkbox"/> Landscape Architecture | <input type="checkbox"/> Social/Humanitarian | _____ |
| <input type="checkbox"/> Art | <input type="checkbox"/> Literature | <input type="checkbox"/> Theater | _____ |
| <input type="checkbox"/> Commerce | <input checked="" type="checkbox"/> Military | <input type="checkbox"/> Transportation | _____ |
| <input type="checkbox"/> Communications | <input type="checkbox"/> Music | | _____ |
| <input type="checkbox"/> Conservation | | | _____ |

STATEMENT OF SIGNIFICANCE

The importance of the Medical Hall complex centers around its historical association with John Archer (1741-1810), the first man to receive a degree in medicine in America. Archer was first in the first class to receive degrees in medicine from the Philadelphia College, the earliest chartered medical school.¹ Prior to that time he had been one of an estimated 3500 practitioners without a degree.

Archer treated countless patients from his office (HA-844), taught medicine to fifty students, and initiated inoculation for whooping cough. He devoted much of his time to the needs of the poor. Archer founded the Harford County Medical Society and was a charter member of the Medical and Chirurgical Faculty of Maryland.

Archer's public service extended to a direct participation in the American Revolution.

As a member of the HA Co. Committee of Safety he signed the Bush Resolution (1774) and the Bush Declaration (1775), two documents which supported independence. He represented Harford County in the convention which wrote the states first constitution. Archer served as captain in the county militia. In 1782 he was judge of the orphans court. He terminated his political career with two terms in Congress (1801-1805).

John Archer had inherited his HA Co. home from his father, Thomas Archer who had come to Maryland to supervise a British iron foundry on nearby Deer Creek.

¹William B. Postell, "Medical Education in Medical Schools in Colonial America," International Record of Medicine, (June 1958), 367, and Francis J. Packard, History of Medicine in the United States, Vol. III, (New York) 1931, 1210-1213.

(See Continuation Sheet)

SEE INSTRUCTIONS

9. MAJOR BIBLIOGRAPHICAL REFERENCES

1. Archer, John Jr., M.D. "John Archer, M.B." Paper presented to The John Archer Society. University of Pennsylvania. 20 May 1966.
2. Cordell, Eugene, M.D., "Transactions of The Harford County Medical Society", Johns Hopkins Hospital Bulletin August-September, 1902.
3. (See Continuation Sheet #2)

10. GEOGRAPHICAL DATA

LATITUDE AND LONGITUDE COORDINATES DEFINING A RECTANGLE LOCATING THE PROPERTY			O R	LATITUDE AND LONGITUDE COORDINATES DEFINING THE CENTER POINT OF A PROPERTY OF LESS THAN TEN ACRES		
CORNER	LATITUDE			LONGITUDE		
	Degrees	Minutes	Seconds	Degrees	Minutes	Seconds
NW	39°	34'	39"	76°	16'	35"
NE	39°	34'	41"	76°	16'	10"
SE	39°	34'	09"	76°	16'	02"
SW	39°	34'	07"	76°	16'	32"

APPROXIMATE ACREAGE OF NOMINATED PROPERTY: **208 acres**

LIST ALL STATES AND COUNTIES FOR PROPERTIES OVERLAPPING STATE OR COUNTY BOUNDARIES

STATE:	CODE	COUNTY	CODE



11. FORM PREPARED BY

NAME AND TITLE: **Jean S. Ewing** sdh

ORGANIZATION: **Maryland Historical Trust** DATE: **June 5, 1973**

STREET AND NUMBER: **2525 Riva Road**

CITY OR TOWN: **Annapolis** STATE: **Maryland** CODE: **24**

12. STATE LIAISON OFFICER CERTIFICATION **NATIONAL REGISTER VERIFICATION**

As the designated State Liaison Officer for the National Historic Preservation Act of 1966 (Public Law 89-665), I hereby nominate this property for inclusion in the National Register and certify that it has been evaluated according to the criteria and procedures set forth by the National Park Service. The recommended level of significance of this nomination is:

National State Local

Name: Orlando Ridout IV
 Title: State Liaison Officer for Maryland
 Date: June 21, 1973

I hereby certify that this property is included in the National Register.

Robert H. Utley
 Director, Office of Archeology and Historic Preservation

Date: 8/28/73

ATTEST:

[Signature]
 Keeper of The National Register

Date: 8/22/73

NW 18/390 380
 NN 18/390 490
 438/420
 SE 18/391 60/4380 580
 SW 18/390 420/4380 450
 SEE INSTRUCTIONS CD

NATIONAL REGISTER OF HISTORIC PLACES
INVENTORY - NOMINATION FORM

(Continuation Sheet) #2

STATE	Maryland
COUNTY	Harford
FOR NPS USE ONLY	
ENTRY NUMBER	DATE
	AUG 28 1973

(Number all entries)

Medical Hall Historic District

#9 Major Bibliographical References

3. "John Archer M.B." Medical Affairs (University of Pennsylvania Graduate School of Medicine) Vol I no. 3 (Written 1960)
4. "M D Remembers: Dr. John Archer" MD The Medical News Magazine July 1969
5. Packard, Francis P., M.D. History of Medicine in The United States Vol. II New York: Paul Hoeber, Inc. 1931.
6. Postell, William B. "Medical Education in Medical Schools in Colonial America," International Record of Medicine, June 1958.
7. Preston, Walter W. History of Harford County. Baltimore: Press of The Sun Book Office, 1901.
8. Shriver, J. Alixis "John Archer of Medical Hall" The Sun (Baltimore) 23 March 1930.
9. U.S. Direct Assessment Tax. 1814. Third District. (original Document) Harford County Collection Maryland Historical Society Baltimore.
10. Wright, C. Milton. Our Harford Heritage. By the Author, 1967.



PROPERTY Medical Hall Historic District STATE Md

73000926

WORKING NUMBER 7.20.73.3355

TECH REVIEW
Photos 5
Maps 1

Harford

CONTROL REVIEW

*cm
7-25-
73*

HISTORIAN

*OK
Accept - Aml
7/30/73*

ARCHITECTURAL HISTORIAN

*Accept
8-15-73
ACCEPT
KHC 8/21/73*

ARCHEOLOGIST

REVIEW UNIT CHIEF

BRANCH CHIEF

KEEPER

*Accept
for Whitcomb
8/22/73*

National Register write-up 3-12-74

Send-back _____

Federal Register entry 10-2-73

Re-submit _____

Entered

AUG 28 1973



**NATIONAL REGISTER OF HISTORIC PLACES
PROPERTY PHOTOGRAPH FORM**

(Type all entries - attach to or enclose with photograph)

1. NAME

COMMON

Medical Hall Historic
District

AND/OR HISTORIC

"The Outquarters"

NUMERIC CODE *(Assigned by NPS)*

AUG 28 1973

2. LOCATION

STATE

Maryland

COUNTY

Harford

TOWN

near Churchville

STREET AND NUMBER

East end of Medical Road about 1.1 mile east of Thomas Run Road

3. PHOTO REFERENCE

PHOTO CREDIT

Jean S. Ewing

DATE

12/72

NEGATIVE FILED AT

Maryland Historical Trust
2525 Riva Road
Annapolis, Md. 21401

4. IDENTIFICATION

DESCRIBE VIEW, DIRECTION, ETC.

Medical Hall
From the west view



#1 of 5 photos



NATIONAL REGISTER OF HISTORIC PLACES
PROPERTY PHOTOGRAPH FORM

(Type all entries - attach to or enclose with photograph)

1. NAME

COMMON

Medical Hall Historic
District

AND/OR HISTORIC

"The Outquarter"

NUMERIC CODE (Assigned by NPS)

AUG 28 1973

2. LOCATION

STATE

Maryland

COUNTY

Harford

TOWN

near Churchville

STREET AND NUMBER

East end of Medical Hall Road about 1.1 mile east of Thomas Run Road

3. PHOTO REFERENCE

PHOTO CREDIT

Jean S. Ewing

DATE

1/73

NEGATIVE FILED AT

Maryland Historical Trust
2525 Riva Road

4. IDENTIFICATION

DESCRIBE VIEW, DIRECTION, ETC.

Annapolis, Maryland

21401

Log Cornhouse at Medical Hall
from southeast view

#2 of 5 photos

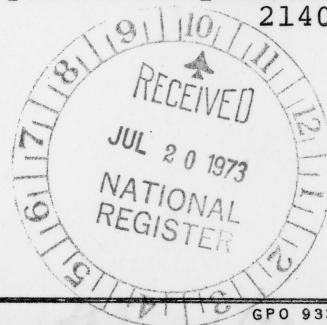



**NATIONAL REGISTER OF HISTORIC PLACES
PROPERTY PHOTOGRAPH FORM**

(Type all entries - attach to or enclose with photograph)

1. NAME

COMMON

AND/OR HISTORIC

NUMERIC CODE *(Assigned by NPS)*

Medical Hall Historic
District

"The Outquarter"

AUG 28 1973

2. LOCATION

STATE

COUNTY

TOWN

Maryland

Harford

near Churchville

STREET AND NUMBER

~~East end of Medical Hall Road about 1.1 mile east of Thomas Run Road~~

3. PHOTO REFERENCE

PHOTO CREDIT

DATE

NEGATIVE FILED AT

Jean S. Ewing

1/73

Maryland Historical Trust

4. IDENTIFICATION

DESCRIBE VIEW, DIRECTION, ETC.

2525 Riva Road

Annapolis, Md. 21401

Medical Hall tenant's springhouse
from southeast view

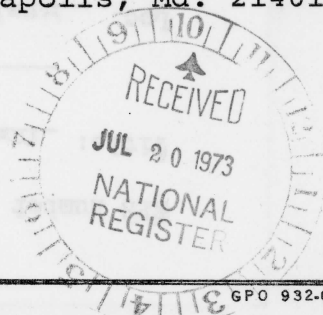

3 of 5 photos



HA 252

**NATIONAL REGISTER OF HISTORIC PLACES
PROPERTY PHOTOGRAPH FORM**

(Type all entries - attach to or enclose with photograph)

1. NAME

COMMON

Medical Hall Historic
District

AND/OR HISTORIC

"The Outquarter"

NUMERIC CODE *(Assigned by NPS)*

AUG 28 1973

2. LOCATION

STATE

Maryland

COUNTY

Harford

TOWN

near Churchville

STREET AND NUMBER

East end of Medical Road about 1.1 mile east of Thomas Run Road

3. PHOTO REFERENCE

PHOTO CREDIT

Jean S. Ewing

DATE

1/73

NEGATIVE FILED AT

Maryland Historical Trust
2525 Riva Road

4. IDENTIFICATION

DESCRIBE VIEW, DIRECTION, ETC.

Annapolis, Md. 21401

Medical Hall tenant's smokehouse
from northwest view

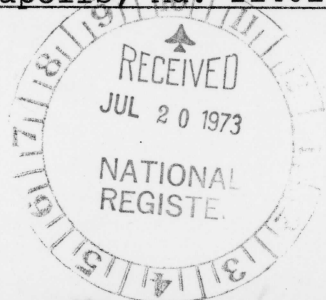

HL of 5 photos



HA 253

**NATIONAL REGISTER OF HISTORIC PLACES
PROPERTY PHOTOGRAPH FORM**

(Type all entries - attach to or enclose with photograph)

1. NAME

COMMON

Medical Hall Historic
District

AND/OR HISTORIC

"The Outquarter"

NUMERIC CODE *(Assigned by NPS)*

AUG 28 1973

2. LOCATION

STATE

Maryland

COUNTY

Harford

TOWN

near Churchville

STREET AND NUMBER

East end of Medical Road about 1.1 mile east of Thomas Run Road

3. PHOTO REFERENCE

PHOTO CREDIT

Jean S. Ewing

DATE

1/73

NEGATIVE FILED AT

Maryland Historic Trust
2525 Riva Road

4. IDENTIFICATION

DESCRIBE VIEW, DIRECTION, ETC.

Medical Hall tenant house
from northwest view



#5 of 5 photos

**NATIONAL REGISTER OF HISTORIC PLACES
PROPERTY MAP FORM**

(Type all entries - attach to or enclose with map)

1. NAME

COMMON

Medical Hall Historic
District

AND/OR HISTORIC

"The Outquarter"

NUMERIC CODE *(Assigned by NPS)*

AUG 28 1973

2. LOCATION

STATE

Maryland

COUNTY

Harford

TOWN

near Churchville

STREET AND NUMBER

East end of Medical Hall Road about 1.1 mile east of Thomas Run Road

3. MAP REFERENCE

SOURCE

Bel Air Quadrangle
U.S.G.S. 7.5 minute map

DATE

1956

SCALE

1:24000

REQUIREMENTS: PROPERTY BOUNDARIES, WHERE REQUIRED, AND NORTH ARROW:



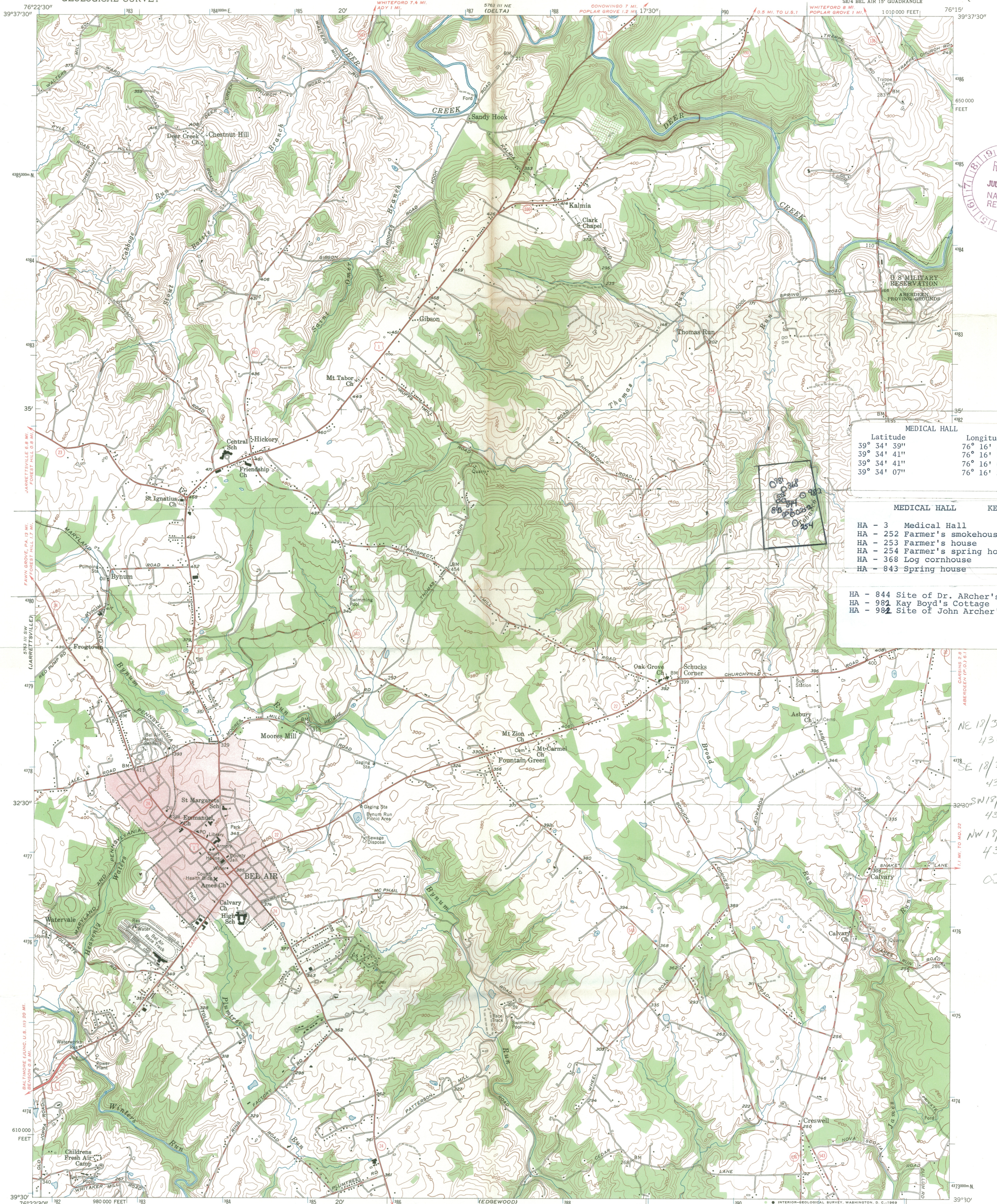

MEDICAL HALL	
Latitude	Longitude
39° 34' 39"	76° 16' 35"
39° 34' 41"	76° 16' 10"
39° 34' 41"	76° 16' 02"
39° 34' 07"	76° 16' 32"

MEDICAL HALL KEY	
HA - 3	Medical Hall
HA - 252	Farmer's smokehouse
HA - 253	Farmer's house
HA - 254	Farmer's spring house
HA - 368	Log cornhouse
HA - 843	Spring house

HA - 844	Site of Dr. Archer's Office
HA - 981	Kay Boyd's Cottage
HA - 982	Site of John Archer's House

NE 18/390 980/
4381 490
SE 18/391 160/
4380 580
SW 18/390 420
4380 450
NW 18/390 380
4387 420
OD

Mapped, edited, and published by the Geological Survey
Control by USGS, USC&GS, and USCE
Topography from aerial photographs by photogrammetric methods. Aerial photographs taken 1955. Field check 1956
Polyconic projection. 1927 North American datum
10,000-foot grid based on Maryland coordinate system
1000-meter Universal Transverse Mercator grid ticks, zone 18, shown in blue
Red tint indicates areas in which only landmark buildings are shown

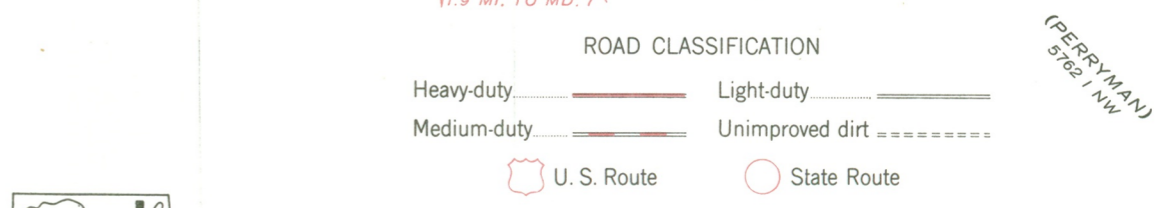
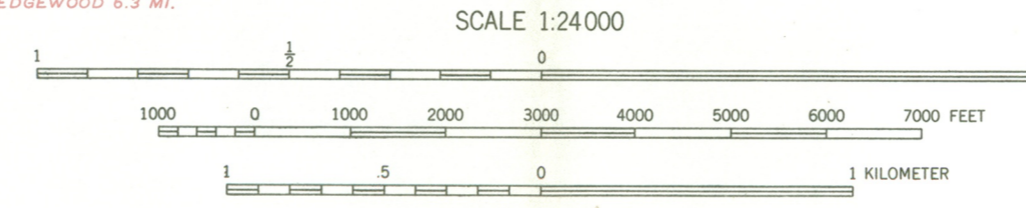
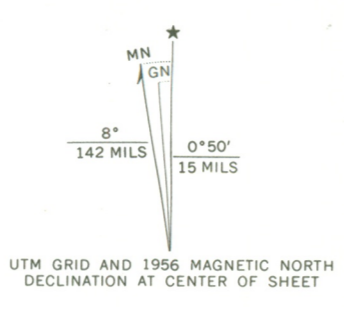

BEL AIR, MD.
SE 1/4 BEL AIR 15' QUADRANGLE
N 3930-W 7615/7.5
1956

THIS MAP COMPLIES WITH NATIONAL MAP ACCURACY STANDARDS
FOR SALE BY U.S. GEOLOGICAL SURVEY, WASHINGTON, D. C. 20242
A FOLDER DESCRIBING TOPOGRAPHIC MAPS AND SYMBOLS IS AVAILABLE ON REQUEST

ENTRIES IN THE NATIONAL REGISTER

STATE MARYLAND

Date Entered AUG 28 1973

Name

Location

Medical Hall Historic District

Churchville vicinity
Harford County

Sudler's Conclusion

Manokin vicinity
Somerset County

Also Notified

Hon. Charles McC. Mathias, Jr.
Hon. J. Glenn Beall, Jr.
1st District, House of
Representatives

State Historic Preservation Officer
Mr. Orlando Ridout, IV, Director
Maryland Historical Trust
2525 Riva Road
Annapolis, Maryland 21401

Director, Northeast Region

PHR MMott:jal 8/31/73

2

J. HARRY CROSS
ATTORNEY AT LAW
342 BROADMOOR ROAD
BALTIMORE, MARYLAND 21212
—
(301) 433-6235

January 8, 1982

Miss Carol Shull
Acting Keeper of National Register
National Register of Historic Places
Pension Building
Washington, D. C. 20240

Re: Medical Hall, Harford County, Md.
Anne I. Hall

Dear Miss Shull:

Miss Hall owned Medical Hall, and she died October 10, 1981. I am co-personal representative of her estate.

The Maryland Historical Trust has advised that Medical Hall Historic District, Harford County, was listed on the National Register of Historic Places on August 29, 1973.

A tax question arises. Our law gives favorable inheritance tax treatment to national register property, the statute reading in part:

"(2) Real property that qualifies as national register property through its listing in the National Register of Historic Places, whether as a separate property or as part of a listed district, shall be valued on the basis of its actual use at the time of the death of the decedent." Article 81, Section 154 of Anno. Code of Maryland.

Medical Hall, in popular view at least, consists of 200+ acres. Thus the question: How much acreage "qualifies as national register property through its listing in the National Register of Historic Places"?

Any information you have on this question would be greatly appreciated.

Also, other information that you think personal representatives should know about.

Very truly yours,

J. Harry Cross

8-28-13

THE NATIONAL REGISTER OF HISTORIC PLACES

DATE REC'D JAN 13 1982

INDIVIDUAL RESPONSE (ATTACHED)

INFORMATIVE MATERIAL SENT

TELEPHONE CALL (ATTACHED)

DATE ACTION TAKEN _____

INITIALS _____

J. HARRY CROSS
ATTORNEY AT LAW
342 BROADMOOR ROAD
BALTIMORE, MARYLAND 21212
—
(301) 433-6235

February 15, 1982

Miss Carol Shull, Acting Keeper
National Register of Historic Places
Pension Building
Washington, D. C. 20240

Re: Medical Hall, Harford County, Md.
Anne I. Hall, deceased.

Dear Miss Shull:

I wrote you on January 8, captioned as above.

Not having received a reply, may I bring the matter
to your attention.

Thanking you in advance for a reply, I am,

Very truly yours,

J. Harry Cross

cc: Mrs. Janet G. Marshall
Mrs. Patricia Verderosa

THE NATIONAL REGISTER OF HISTORIC PLACES

DATE REC'D FEB 18 1982

INDIVIDUAL RESPONSE (ATTACHED)

INFORMATIVE MATERIAL SENT

TELEPHONE CALL (ATTACHED)

DATE ACTION TAKEN _____

INITIALS _____

C. Burzyk
3-3-82

MAR - 3 1982

Mr. J. Harry Cross
Attorney at Law
342 Broadmoor Road
Baltimore, Maryland 21212

Dear Mr. Cross:

Thank you for your letters of January 8 and February 15, 1982, regarding the acreage of the Medical Hall Historic District which was listed in the National Register on August 28, 1973. We apologize for our delayed response.

Enclosed find the nomination form for the Medical Hall Historic District, including a map which delineates the boundaries for the district. 208 acres are listed as part of the nomination. If you have any further questions, don't hesitate to contact either the National Register (202-272-3504) or your State Historic Preservation Officer, Mr. J. Rodney Little, whose address is 21 State Circle, Annapolis, Maryland 21401.

Thank you for your interest in historic preservation.

Sincerely yours,

Carol D. Shull (Sgd.)

Carol D. Shull
Acting Keeper of the
National Register

Enclosures

cc: Mr. J. Rodney Little
State Historic Preservation Officer
21 State Circle
Annapolis, Maryland 21401

710

FNP:NR:CBurzyk:ldg:3/2/82:272-3504

BASIC FILES RETAINED IN NR

System 8 General 0764