

1205

**United States Department of the Interior
National Park Service**

**National Register of Historic Places
Registration Form**

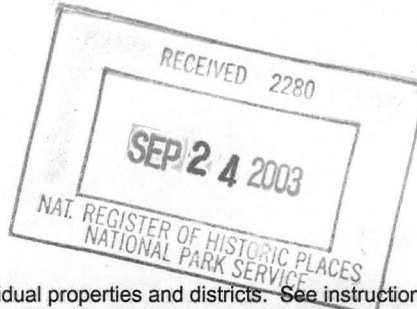

This form is for use in nominating or requesting determinations for individual properties and districts. See instructions in *How to Complete the National Register of Historic Places Registration Form* (National Register Bulletin 16A). Complete each item by marking "x" in the appropriate box or by entering the information requested. If any item does not apply to the property being documented, enter "N/A" for "not applicable." For functions, architectural classification, materials, and areas of significance, enter only categories and subcategories from the instructions. Place additional entries and narrative items on continuation sheets (NPS Form 10-900a). Use a typewriter, word processor, or computer, to complete all items.

1. Name of Property

historic name Home of the Friendless
other names B - 2968

2. Location

street & number 1313 Druid Hill Avenue not for publication
city or town Baltimore vicinity
state Maryland code MD county Independent city code 510 zip code 21217

3. State/Federal Agency Certification

As the designated authority under the National Historic Preservation Act of 1966, as amended, I hereby certify that this nomination request for determination of eligibility meets the documentation standards for registering properties in the National Register of Historic Places and meets the procedural and professional requirements set forth in 36 CFR Part 60. In my opinion, the property meets does not meet the National Register criteria. I recommend that this property be considered significant nationally statewide locally. (See continuation sheet for additional comments).

Signature of certifying official/Title

9-22-03

Date

State or Federal agency and bureau

In my opinion, the property meets does not meet the National Register criteria. (See continuation sheet for additional comments).

Signature of certifying official/Title

Date

State or Federal agency and bureau

4. National Park Service Certification

I hereby, certify that this property is:

- entered in the National Register.
 - See continuation sheet.
- determined eligible for the National Register.
 - See continuation sheet.
- Determined not eligible for the National Register.
- removed from the National Register.
- other (explain): _____

Signature of the Keeper

Date of Action

11/8/03

Home of the Friendless B-2968
Name of Property

Baltimore (Independent city), MD
County and State

5. Classification

Ownership of Property
(Check as many boxes as apply)

Category of Property
(Check only one box)

Number of Resources within Property
(Do not include previously listed resources in the count)

- private
- public-local
- public-State
- public-Federal

- building(s)
- district
- site
- structure
- object

Contributing

Noncontributing

1	_____	buildings
_____	_____	sites
_____	_____	structures
_____	_____	objects
1	0	Total

Name of related multiple property listing

(Enter "N/A" if property is not part of a multiple property listing)

N/A

number of contributing resources previously listed in the National Register

0

6. Function or Use

Historic Functions

(Enter categories from instructions)

DOMESTIC/institutional housing

Current Functions

(Enter categories from instructions)

VACANT/NOT IN USE

7. Description

Architectural Classification

(Enter categories from instructions)

LATE VICTORIAN/Second Empire

Materials

(Enter categories from instructions)

foundation stone

walls brick

roof asphalt

other

Narrative Description

(Describe the historic and current condition of the property on one or more continuation sheets)

United States Department of the Interior
National Park Service

National Register of Historic Places Continuation Sheet

Home of the Friendless B-2968

Name of Property

Baltimore (Independent city), MD

County and State

Section 7 Page 1

Description Summary:

The Home of the Friendless is a three bay wide, five story high Second Empire style brick building constructed in 1870 as an orphanage. It is located in a dense urban rowhouse neighborhood just northwest of downtown Baltimore, Maryland. The front facade features stretcher bond brick walls, brick rustication on the first floor, brick quoins to define each of the three building sections, a date stone marked "1870" centered above the fourth floor, and a mansard roof. The central bay holds the entrance, comprising double wooden entry doors; paired four-over-four windows define the flanking bays. (All openings are currently boarded as the building awaits rehabilitation.) The side elevations are similar to the front, but are less decorative and feature chimneys projecting through the mansard roof. Wooden porches and exterior stairs project from the rear building walls. An eight-foot tall brick wall surrounds the small rear and narrow side yards. A small park adjoins the building to the north. On the interior, a central hallway bisects the plan. The interior features a decorative front entrance stair leading the second floor, wood wainscoting, wood floors and plaster walls. The building stood vacant for many years, and the interior shows the effects of vandalism and the elements with collapsed plaster ceilings and peeling paint. Twentieth century alterations to the building include an elevator, fluorescent light fixtures, dry wall partitions and an altered rear stairway. The exterior wood trim is deteriorated with peeling paint and damage to the frieze and cornice. Despite these alterations and deterioration, the building retains substantial integrity, with much of its original appearance and fabric intact.

General Description:

The Home of the Friendless features symmetrical fenestration on the front facade. Rusticated brick defines the base of the building. The roofline is characterized by a large wooden cornice and mansard. Brick quoins projecting slightly from the building facade define each of the three building sections.

The stone foundation walls of the front facade are punctuated by triple light casement windows sharing a common stone lintel. Above four granite steps, wood and glass double doors are flanked by sidelights. Grouped pairs of four-over-four windows punctuate the first floor rusticated brick walls. Between the first and second floors, a plain wooden belt course spans the first floor facade.

United States Department of the Interior
National Park Service

National Register of Historic Places Continuation Sheet

Home of the Friendless B-2968

Name of Property

Baltimore (Independent city), MD

County and State

Section 7 Page 2

On the upper floors, similar pairs of four-over-four windows are located on the outer bays. The windows share a common wooden mullion, stone sill and splayed brick lintel. Two, four-over-four windows punctuate each story of the central bay. They are fully arched set into stone sills and surmounted by brick window hoods. A painted wooden frieze and cornice surmounts the building walls. Above the central fourth floor windows is a date stone depicting "1870." An arched cornice completes the central bay.

The mansard roof is covered by asphalt shingles and is punctuated by three dormers. The outer bay pedimented dormers feature pairs of four-over-four windows. The smaller central dormer is rounded and features a single arched window. Wood molding caps the mansard. Early photos show a window's walk above the mansard, but it no longer exists. An elevator shaft, not visible from the front facade, projects above the mansard roof. It is a simple brick structure with a steel door and eight paned window.

The side elevations are less decorative than the front. Each side elevation is three bays wide with common bond brick building walls and three dormers along the mansard roof. Three brick chimneys, two of which are slightly truncated, project above the roof. A fire escape provides an alternative means of exit on the southern elevation.

Wooden porches on the rear elevation are supported by six sets of square wooden piers ending with simple caps on the upper level. Solid wood panels protect the porches between the piers. A wooden stair provides access within the porch. Above the porch, five pedimented dormers project through the mansard.

An eight foot high brick wall surrounds the rear and side yards. The yards are paved in brick, but are overgrown with weeds. A decorative iron fence provides access to the side yard to the south of the building. To the north of the building, contemporary structures have been demolished and replaced with a park. The park has paved walkways, seating areas, some trees and bushes.

The interior plan features a wide central hall and rooms flanking the hallway. At the front entrance, a decorative wooden stair with newel post, spindles and curved railing leads to the second floor. The rear stair features a metal banister with wood handrail. It spans each floor level of the building. Wood wainscoting decorates the first floor hall and stairs leading to the second level. Wood floors and plaster walls have been damaged since the building has been open to the elements. An elevator, apparently dating from the 1940s is located beyond the front stairway. Wood paneled doors and simple wood surrounds are featured on the first floor level. None of the original fireplace mantels remains.

United States Department of the Interior
National Park Service

National Register of Historic Places Continuation Sheet

Home of the Friendless B-2968

Name of Property

Baltimore (Independent city), MD

County and State

Section 7 Page 3

A second floor front room has a tin ceiling, but all the paneled doors on the second floor have been replaced by more modern hollow core doors. The third and fourth floors have also been altered. Wallboard covers the original plaster walls and the hallway has been bisected by a partition. Less alteration has taken place on the fifth floor. Wood paneled doors with transoms survive; the plaster ceiling has collapsed in the hallway and conditions are generally deteriorated. A wooden ladder in the hall leads to an unfinished attic and roof hatch.

The building's rough stone foundation walls are visible in the basement. Large archways punctuate brick walls that support the upper level interior walls along the hall. The elevator shaft runs through one of these arched openings.

Although the interior has been damaged by vandalism and neglect, significant details such as wainscoting and the first floor front stair are extant. Alterations to the interior were made first around 1940 when the building was renovated as a health center, and again after the 1960s when it was used for offices of the city housing department. The exterior has not been significantly altered; some windows have been removed and the openings boarded.

8. Statement of Significance

Applicable National Register Criteria

(Mark "x" in one or more boxes for the criteria qualifying the property for National Register listing)

- Criteria A, B, C, D with checkboxes and descriptions.

Criteria Considerations

(Mark "x" in all the boxes that apply)

Property is:

- Criteria A through G with checkboxes and descriptions.

Narrative Statement of Significance

(Explain the significance of the property on one or more continuation sheets)

Area of Significance

(Enter categories from instructions)

SOCIAL HISTORY

Period of Significance

1870-1931

Significant Dates

1870 - Building constructed

1931 - Use as orphanage ceased

Significant Person

(Complete if Criterion B is marked above)

Cultural Affiliation

Architect/Builder

Architect unknown

William Ortwine, builder

9. Major Bibliographical References

Bibliography

(Cite the books, articles, and other sources used in preparing this form on one or more continuation sheets)

Previous documentation on files (NPS):

- Documentation checkboxes: preliminary determination, previously listed, designated landmark, recorded by Historic American Buildings Survey, recorded by Historic American Engineering Record.

Primary location of additional data:

- Location checkboxes: State Historic Preservation Office, Other State agency, Federal agency, Local government, University, Other.

Name of repository:

United States Department of the Interior
National Park Service

National Register of Historic Places Continuation Sheet

Home of the Friendless B-2968

Name of Property

Baltimore (Independent city), MD

County and State

Section 8 Page 1

Summary Statement of Significance:

The Home of the Friendless is significant under National Register Criterion A for its association with the history of social services in Baltimore. Built in 1870 for the Home of the Friendless, a private organization, 1313 Druid Hill Avenue provided a home for orphaned and deserted children for six decades. It was part of a three building complex that housed from 100 to 200 children each year, representing an era when large numbers of unwanted children were institutionalized rather than raised in a home environment.

The period of significance, 1870-1931, spans the period during which the building was owned by the Home of the Friendless, Inc. and operated as an orphanage.

Resource History and Historic Context:

1313 Druid Hill Avenue was built as a home for orphan boys in 1870. It was the second of three buildings built by the Home of the Friendless on Druid Hill Avenue south of Lafayette Avenue. A nearly identical home for girls had been completed ten years earlier just to the north. Later, in 1900, a third building housing a hospital for the orphanage was constructed at the corner of Druid Hill and Lafayette avenues.

In the early nineteenth century, industrialization, immigration and urbanization increased the number of needy children and, at the same time, decreased the aid and support that families and small communities traditionally extended to them. Reform movements inspired by Charles Dickens' description of children's lives in workhouses, led to large-scale building of separate institutions for children.¹ Orphanages were established to care for children with one or two deceased parents, as well as children who were abandoned or abused. Between 1778 and 1856, twelve orphanages were founded in Baltimore.² All were private institutions.

On December 20, 1854, the "Home of Friendless Vagrant Girls" was chartered. Organized by a dozen ladies, the purpose of the institution was to provide "refuge and a Christian home for homeless, friendless and worse than friendless vagrant girls."³ If parents were "vicious" or utterly destitute, girls became permanent residents of the Home of the Friendless. If parents were virtuous and industrious, but unable to afford support, the girls were received in daily attendance, clothed and provided with one good meal.⁴

Girls were taught "the rudiments of English education, the use of the needle and general housework.... The objective of the organization was to train and prepare the children to enter the service of Christian families."⁵ The institution also provided an early form of day care in a

United States Department of the Interior
National Park Service

National Register of Historic Places Continuation Sheet

Home of the Friendless B-2968

Name of Property

Baltimore (Independent city), MD

County and State

Section 8 Page 2

“nursery where women who go out to labor by the day can leave their young children and have them kindly cared for.”⁶ Poor women also found employment in a sewing room for 12 ½ cents per day.

Some of the children brought to the home were enticed from streets by the ladies who established this institution. Others were brought to the home by police officers or missionaries. Sometimes destitute parents brought children to the home. Most of the children came from the streets of Baltimore and about half were foreign born. Each year the Home of the Friendless cared for approximately 200 children. Many were placed in Christian homes, but about half remained in the institution on a continuing basis from year to year.

The Home of the Friendless was supported by donations of money and goods. An annual floral fair was established in 1855 to raise funds. By 1860, the institution began receiving government support in the form of appropriations from the Maryland General Assembly and the Baltimore City Council.

The home opened in a small house on Buren Street, and soon moved to a double rowhouse on Pearl Street where it operated until 1860 when land was purchased at Ross and Townsend streets (today Druid Hill and Lafayette avenues) to build a permanent home (since demolished). The cornerstone was laid on May 28, 1860 and the new Home of the Friendless was opened on April 21, 1861. An undated newspaper clipping identifies that Joseph Kemp (1815-1866) was the architect and William Ortwine, the builder.⁷ Kemp is credited with designing the Baltimore Equitable Society and a portion of Camden Station. The newspaper article described the general layout of the building with an office, dining room, kitchen and laundry on the first floor; two school rooms, the matron's room, sewing room and receiving parlor on the second floor; and an infirmary and dormitories on the upper floors.

In 1865, an adjoining lot to the south was purchased for a boys' home. By the end of 1870, a second building, 1313 Druid Hill Avenue, very similar to the girls' home was nearly complete, “two noble piles of stately and distinguished masonry without extravagance and yet without parsimony, admirably constructed and adapted for the successful accomplishment of desired ends.”⁸ The new building for boys was dedicated in March 1871. The 1871 Annual Report of the Home of the Friendless does not provide any information on the architect of the boys' home, but acknowledges that the William Ortwine, the superintendent of the new building, did not accept payment for his services. By the time the boys' home was built, Joseph Kemp had died. It is possible that William Ortwine simplified the plans of the original girls' home and adapted them for the boys' home.

United States Department of the Interior
National Park Service

National Register of Historic Places Continuation Sheet

Home of the Friendless B-2968

Name of Property

Baltimore (Independent city), MD

County and State

Section 8 Page 3

In 1883, a substantial brick wall encircling the property was completed.⁹ By 1907, the Annual Report stated that “our buildings are old and in need of constant repair.”¹⁰ The girls’ building suffered a fire in 1918, but received nearly \$5,000 in insurance for repairs. To provide a relief from hot Baltimore summers, in 1912 the institution built a summer home at Montevideo in Anne Arundel County.

In an era when segregation was the norm within Baltimore institutions, the Home of the Friendless only housed white children; however, the neighborhood surrounding it had become predominately African American by the early twentieth century. In 1909, Booker T. Washington wrote in The Story of the Negro, “So far as I know there is no city in the United States where the coloured people own so many comfortable and attractive homes to proportion to the population, as in the city of Baltimore. In what is known as the Druid Hill district of the city, there are, perhaps, fifteen thousand coloured people. For fifteen blocks along Druid Hill Avenue nearly every house is occupied or owned by coloured people. In the later part of the nineties Dr. R. M. Hall, who is one of the oldest coloured physicians and one of the wealthiest coloured men in Baltimore, moved into 1019 Druid Hill Avenue. He was almost the first coloured man to make his home upon that street. Since that time the white people who lived there have moved out into the suburbs and the coloured people have moved in to take their places. I have been told that fully 50 per cent of the coloured people on Druid Hill Avenue own their homes, though, so far as I know, no systematic investigation has been made of the facts.”¹¹ [Note: Booker T. Washington lists “one home for friendless children” – a reference to this building – among the institutions located in the Druid Hill district in Chapter 14 of this book.]

By 1922 the Board and Managers and Trustees “decided to place the property at Druid Hill and Lafayette and at Montevideo openly on the market. It is strongly felt that we should look to the future and move away as soon as possible from an undesirable neighborhood to the suburbs consolidating the two homes and giving the children more room in every way.”¹²

In the mid 1920s, the Home of the Friendless joined other charitable institutions as a member of the Community Fund to raise funds for operations. It acquired property in Mount Washington, but merged in 1931 with another Community Fund agency, the Baltimore Orphan Asylum, to form the Children’s Home of Baltimore, Inc. Eventually the institution merged into the Woodbourne Center. Today, Woodbourne serves 5,000 at-risk children and their families providing psychiatric, educational and social work services.

United States Department of the Interior
National Park Service

National Register of Historic Places Continuation Sheet

Home of the Friendless B-2968

Name of Property

Baltimore (Independent city), MD

County and State

Section 8 Page 4

From 1870 to 1931, the years when the Home of the Friendless operated an orphanage at 1313 Druid Hill Avenue, most needy children were institutionalized instead of receiving at-home or foster care. Full orphans, (children who had lost both parents) were always a small minority in orphanages, which primarily housed half orphans, mostly those who were fatherless. During the twentieth century, with the development of welfare programs, widow's pensions, and social security, an increasingly large part of the orphan population remained at home with relatives or a living parent. Improved health care, such as the eradication of tuberculosis, reduced the number of orphaned children in the general population.¹³

By the mid twentieth century, most orphanages turned into shelters for abused, neglected, handicapped and homeless children. Later, improved methods of birth control and the availability of legal abortions further reduced the number of unwanted children. By the 1970s, foster care had become the norm and orphanages as institutions had disappeared.

The Home of the Friendless at 1313 Druid Hill Avenue is a physical reminder of an era when orphanages housed large numbers of children in institutional settings in Baltimore and throughout the United States. The size of the building, the segregation of boys and girls, the racial make-up of the institution and its urban setting are representative of orphanages prior to concepts of civil rights, gender equality and foster care. By the early twentieth century, reformers called for child care facilities in cottage settings far from urban centers. This new philosophy--and a desire to leave a community whose racial demographics had changed--led the Home of the Friendless, later the Baltimore Home for Children, Inc., to relocate.

After the departure of the Home of the Friendless, 1313 Druid Hill Avenue housed a series of public agencies. The federal Works Progress Administration occupied the building in the late 1930s. In 1938, it was purchased by the City of Baltimore for use by the Department of Health, which provided a variety of community health services continuously at this address until 1961, when it moved to a new, larger facility. The city housing department occupied the building until 1992. It has been vacant since that date.

United States Department of the Interior
National Park Service

National Register of Historic Places Continuation Sheet

Home of the Friendless B-2968

Name of Property

Baltimore (Independent city), MD

County and State

Section 9 Page 1

Footnotes:

¹ Nurith Zmora, *Orphanages Reconsidered: Child Care Institutions in Progressive Era Baltimore* (Philadelphia: Temple University Press, 1994), p. 9.

² Zmora, p. 19.

³ Home of the Friendless of Baltimore City, *Annual Report 1854-55*.

⁴ Home of the Friendless of Baltimore City, *Annual Report 1854-55*.

⁵ Home of the Friendless of Baltimore City, *Annual Report 1854-55*.

⁶ Home of the Friendless of Baltimore City, *Annual Report 1855-56*.

⁷ Home of the Friendless of Baltimore City, *Register 1854-1864*. (Maryland State Archives: Woodbourne Collection, MSA SC 740). Newspaper clipping was pasted into the inside front cover of the Register.

⁸ Home of the Friendless of Baltimore City, *Annual Report 1869-70*.

⁹ Home of the Friendless of Baltimore City, *Annual Report 1882-83*.

¹⁰ Home of the Friendless of Baltimore City, *Annual Report 1906-07*.

¹¹ Booker T. Washington, *The Story of the Negro: The Rise of the Race from Slavery* (New York: Doubleday, Page & Company, 1909), volume 2, p. 257-8.

¹² Home of the Friendless of Baltimore City, *Annual Report 1921-22*.

¹³ Zmora, p. 10.

United States Department of the Interior
National Park Service

National Register of Historic Places Continuation Sheet

Home of the Friendless B-2968

Name of Property

Baltimore (Independent city), MD

County and State

Section 9 Page 2

Major Bibliographical References:

Baltimore City Directories. 1936-1964

Haner, Jim. "The Baltimore Experience." Baltimore Sun article, October 22, 2000.

Home of the Friendless of Baltimore City. *Annual Reports 1854-1928*. (Maryland State Archives: Woodbourne Collection, MSA SC 740).

Home of the Friendless of Baltimore City. *Register 1854-1864*. (Maryland State Archives: Woodbourne Collection, MSA SC 740).

Washington, Booker T. *The Story of the Negro: The Rise of the Race from Slavery*. New York: Doubleday, Page & Company, 1909.

Zmora, Nurith. *Orphanages Reconsidered: Child Care Institutions in Progressive Era Baltimore*. Philadelphia: Temple University Press, 1994.

Home of the Friendless B-2968
Name of Property

Baltimore (Independent city), Maryland
County and State

10. Geographical Data

Acreage of Property 0.16 acres

UTM References Baltimore West, MD quad
(Place additional UTM references on a continuation sheet)

1	<table border="1"><tr><td>1</td><td>8</td></tr></table> Zone	1	8	<table border="1"><tr><td>3</td><td>5</td><td>9</td><td>5</td><td>3</td><td>2</td></tr></table> Easting	3	5	9	5	3	2	<table border="1"><tr><td>4</td><td>3</td><td>5</td><td>1</td><td>3</td><td>6</td><td>5</td></tr></table> Northing	4	3	5	1	3	6	5	3	<table border="1"><tr><td></td><td></td></tr></table> Zone			<table border="1"><tr><td></td><td></td><td></td><td></td></tr></table> Easting					<table border="1"><tr><td></td><td></td><td></td><td></td></tr></table> Northing				
1	8																															
3	5	9	5	3	2																											
4	3	5	1	3	6	5																										
2	<table border="1"><tr><td></td><td></td></tr></table> Zone			<table border="1"><tr><td></td><td></td><td></td><td></td></tr></table> Easting					<table border="1"><tr><td></td><td></td><td></td><td></td></tr></table> Northing					4	<table border="1"><tr><td></td><td></td></tr></table> Zone			<table border="1"><tr><td></td><td></td><td></td><td></td></tr></table> Easting					<table border="1"><tr><td></td><td></td><td></td><td></td></tr></table> Northing									

See continuation sheet

Verbal Boundary Description

(Describe the boundaries of the property on a continuation sheet)

Boundary Justification

(Explain why the boundaries were selected on a continuation sheet)

11. Form Prepared By

name/title Fred B. Shoken, Preservation Consultant

Organization _____ date 6-28-02

street & number 1707 Park Avenue telephone (410) 669-5669

city or town Baltimore state Maryland zip code 21217

Additional Documentation

Submit the following items with the completed form:

Continuation Sheets

Maps

A **USGS map** (7.5 or 15 minute series) indicating the property's location.

A **Sketch map** for historic districts and properties having large acreage or numerous resources.

Photographs

Representative **black and white photographs** of the property.

Additional Items

(Check with the SHPO or FPO for any additional items)

Property Owner

(Complete this item at the request of SHPO or FPO)

name Mayor and City Council of Baltimore c/o Dept. of Housing and Community Development

street & number 417 E. Fayette Street telephone _____

city or town Baltimore state Maryland zip code 21202

Paperwork Reduction Statement: This information is being collected for applications to the National Register of Historic Places to nominate properties for listing or determine eligibility for listing, to list properties, and to amend existing listings. Response to this request is required to obtain a benefit in accordance with the National Historic Preservation Act, as amended (16 U.S.C. 470 et. seq.).

Estimated Burden Statement: Public reporting burden for this form is estimated to average 18.1 hours per response including the time for reviewing instructions, gathering and maintaining data, and completing and reviewing the form. Direct comments regarding this burden estimate or any aspect of this form to the Chief, Administrative Services Division, National Park Service, P.O. Box 37127, Washington, DC 20013-7127; and the Office of Management and Budget, Paperwork Reductions Project (1024-0018), Washington, DC 20503.

United States Department of the Interior
National Park Service

National Register of Historic Places Continuation Sheet

Home of the Friendless B-2968

Name of Property

Baltimore (Independent city), MD

County and State

Section 10 Page 1

Verbal Boundary Description:

Beginning on the northeast side of Druid Hill Avenue at a point 176'8-7/8" southeast of the intersection of Lafayette Avenue, thence binding on Druid Hill Avenue southeasterly 68' 3 1/8", thence binding on the boundary line between 1313 Druid Hill Avenue and 1311 Druid Hill Avenue northeasterly 100' to Stoddard Alley, thence binding on Stoddard Alley northwesterly 68' 3 1/8", then binding on the boundary line between 1313 Druid Hill Avenue and 1315 Druid Hill Avenue southwesterly to the place of the beginning, the lot known as Block 397 Lot 12A, 1313 Druid Hill Avenue.

Boundary Justification:

The boundary includes the entire property known as 1313 Druid Hill Avenue. It includes the building and the side and rear yards encompassed by the brick wall. The adjacent property where the Home of the Friendless girls' home and hospital stood is not included in the nomination, as these buildings have been demolished and the lot developed as a public park.

UNITED STATES DEPARTMENT OF THE INTERIOR
NATIONAL PARK SERVICE

NATIONAL REGISTER OF HISTORIC PLACES
EVALUATION/RETURN SHEET

REQUESTED ACTION: NOMINATION

PROPERTY Home of the Friendless
NAME:

MULTIPLE
NAME:

STATE & COUNTY: MARYLAND, Baltimore

DATE RECEIVED: 9/24/03 DATE OF PENDING LIST:
DATE OF 16TH DAY: DATE OF 45TH DAY: 11/08/03
DATE OF WEEKLY LIST:

REFERENCE NUMBER: 03001205

REASONS FOR REVIEW:

APPEAL: N DATA PROBLEM: N LANDSCAPE: N LESS THAN 50 YEARS: N
OTHER: N PDIL: N PERIOD: N PROGRAM UNAPPROVED: N
REQUEST: N SAMPLE: N SLR DRAFT: N NATIONAL: N

COMMENT WAIVER: N

ACCEPT RETURN REJECT 11/8/03 DATE

ABSTRACT/SUMMARY COMMENTS:

Entered in the
National Register

RECOM./CRITERIA _____

REVIEWER _____ DISCIPLINE _____

TELEPHONE _____ DATE _____

DOCUMENTATION see attached comments Y/N see attached SLR Y/N



B-2968

HOME OF THE FRIENDLESS

1313 DRUID HILL AVENUE

BALTIMORE CITY, MD.

FRIED SHOKEN

MARYLAND HISTORICAL TRUST

6/2002

FRONT FACADE

1/16

1313
NORTH AVENUE - FREMONT
OFFICE
ORSHAN - BIDDLE
RESERVING HALL
LIFTING
OFFICES

NO TRESPASSING
PRIVATE
PROPERTY
NO LOITERING

1313
96-6286
APPEAL CALL
FARMAL
LOITERING
RESERVING
PROPERTY
PRIVATE

B - 2968

HOME OF THE FRIENDLESS

1313 DRUID HILL AVE,

BALTIMORE CITY, MD.

FRED SHOKEN

MARYLAND HISTORICAL TRUST

612002

FRONT ENTRANCE

2/16



1870

B-2968

HOME OF THE FRIENDLESS

1313 DRUID HILL AVE.

BALTIMORE CITY, MD.

FRED SHOKEN

MARYLAND HISTORICAL TRUST

6/2002

FRONT - 4TH/5TH FLOOR DETAIL

3/16



B-2968

HOME OF THE FRIENDLESS

1313 DRUID HILL AVE.

BALTIMORE CITY, MD.

FRED SHOKEN

MARYLAND HISTORICAL TRUST

612002

NORTH SIDE ELEVATION

4/16



B-2968

HOME OF THE FRIENDLESS

1313 DRUID HILL AVE.

BAUTIMORE CITY, MD.

FRED SHOKEN

MD. HISTORICAL TRUST

6/2002

SOUTH SIDE ELEVATION

5/16



B-2968

HOME OF THE FRIENDLESS

1313 DRUID HILL AVE.

BALTIMORE CITY, MD,

FRED SHOKEN

MD, HISTORICAL TRUST

612002

REAR EAST ELEVATION

6/16



B-2968

HOME OF THE FRIENDLESS

1313 DRUID HILL AVENUE

BALTIMORE CITY, MD.

FRED SHOVEN

MD. HISTORICAL TRUST

612002

BRICK WALL AT NORTH ELEVATION

7/16



B-2968

HOME OF THE FRIENDLESS

1313 DRUID HILL AVE.

BALTIMORE CITY, MD,

FRED SHOKEN

MD. HISTORICAL TRUST

612062

IRON GATE SOUTH OF FRONT ENTRANCE

8/16



B-2968

HOME OF THE FRIENDLESS

1313 DRUID HILL AVE.

BALTIMORE CITY, MD.

FRED SLOKEN

MD. HISTORICAL TRUST

6/2062

REAR YARD

9/16



B-2968

HOME OF THE FRIENDLESS

1313 DRUID HILL AVE.

BALTIMORE CITY, MD.

FRED SHOKEN

MD. HISTORICAL TRUST

6/2002

INTERIOR - FRONT STAIR 1ST FLOOR

10/16



B-2968

HOME OF THE FRIENDLESS
1313 DRUID HILL AVENUE
BALTIMORE CITY, MD.

FRED SHAKEN

MD. HISTORICAL TRUST

6/2002

INTERIOR - DOOR SURROUND & WAINSCOTTING - 1ST FLOOR

11/16



B-2968

HOME OF THE FRIENDLESS
1313 DRUID HILL AVE.
BALTIMORE CITY, MD.

FRED SARKEN
MD. HISTORICAL TRUST

6/2002

INTERIOR - 1ST FLOOR TYPICAL ROOM

12/16



B-2968

HOME OF THE FRIENDLESS

1313 DRUID HILL AVE.

BAUTIMORE CITY, MD.

FRED SHAKEN

MD. HISTORICAL TRUST

6/2002

INTERIOR - 4TH FLOOR HALL

13/16



B- 2968

HOME OF THE FRIENDLESS
1313 DAVID HILL AVE.
BALTIMORE CITY, MD.

FRED SARKEN

MD. HISTORICAL TRUST

612002

INTERIOR - 5TH FLOOR HALL

14/16



B-2968

HOME OF THE FRIENDLESS
1313 DAVID HILL AVE.
BALTIMORE CITY, MD.

FRED SHOKEN
MD. HISTORICAL TRUST

6/2002

INTERIOR - 5TH FLOOR ROOM

15/16



B-2968

HOME OF THE FRIENDLESS

1313 DEWID HILL AVENUE

BAUTIMORE CITY, MD.

FRED SHOKEN

MD. HISTORICAL TRUST

6/2002

INTERIOR - BASEMENT

16/16

UNITED STATES
DEPARTMENT OF THE INTERIOR
GEOLOGICAL SURVEY

BALTIMORE WEST QUADRANGLE
MARYLAND
7.5 MINUTE SERIES (TOPOGRAPHIC)
SW/4 BALTIMORE 15' QUADRANGLE

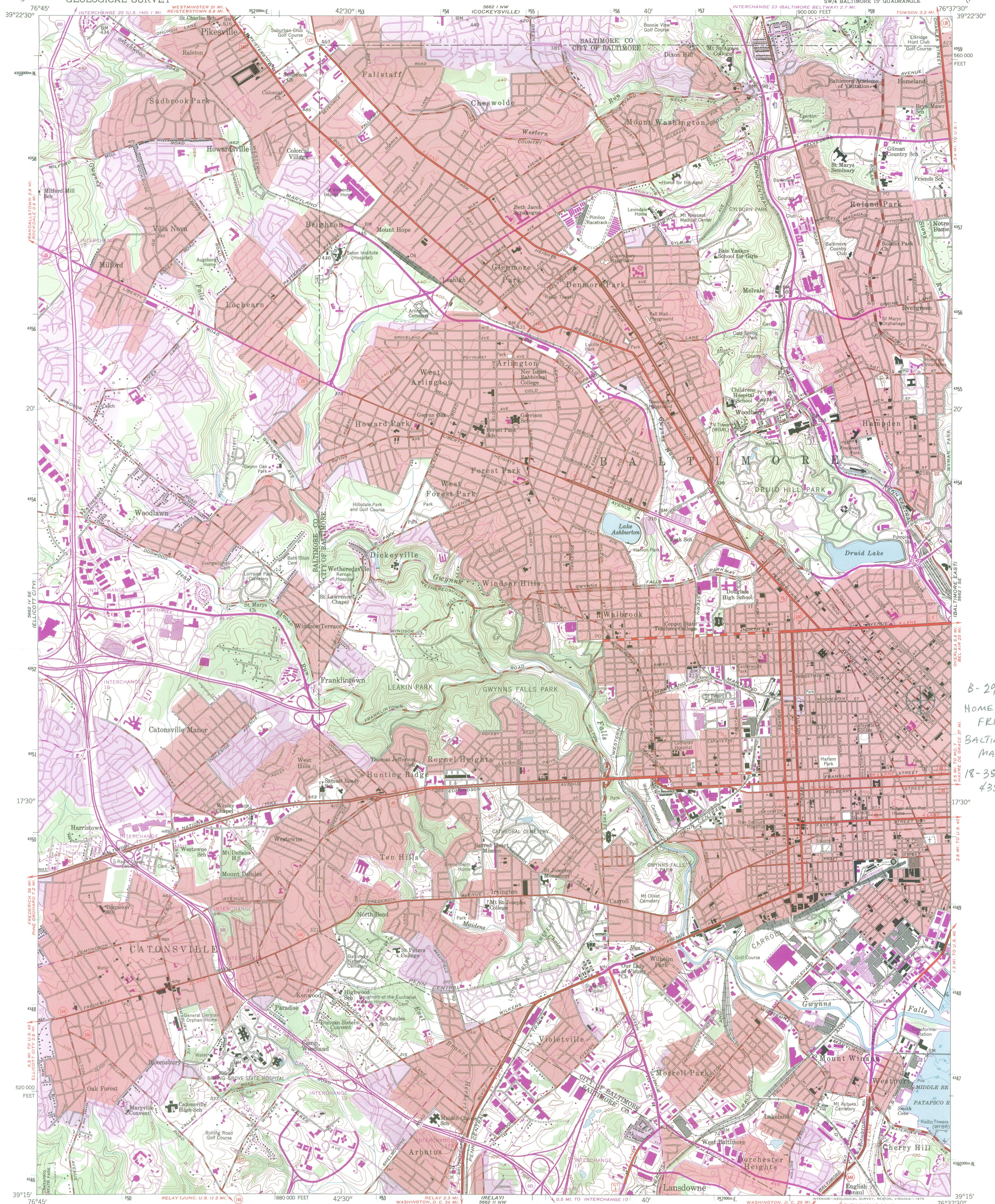

B-2968
HOME OF THE
FRIENDLESS
BALTIMORE CITY
MARYLAND
18-359532-
4351365

Mapped by the Army Map Service
Edited and published by the Geological Survey
Control by USGS, USCGS, USCE, and City of Baltimore
Topography from aerial photographs by photogrammetric methods
Aerial photographs taken 1943. Field checked 1944
Culture revised by the Geological Survey 1953
Hydrography from USCGS Chart 545 (1942)
Polyconic projection. 1927 North American datum
10,000-foot grid based on Maryland coordinate system,
1000-meter Universal Transverse Mercator grid ticks,
zone 18, shown in blue
Red tint indicates areas in which only landmark buildings are shown
Unchecked elevations are shown in brown
Revisions shown in purple compiled by the Geological Survey from
aerial photographs taken 1966 and 1974. This information not field checked
Purple tint indicates extension of urban areas

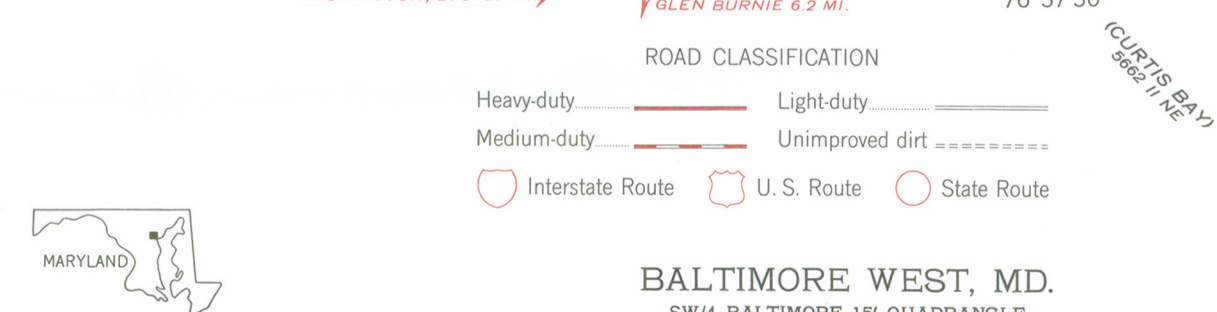
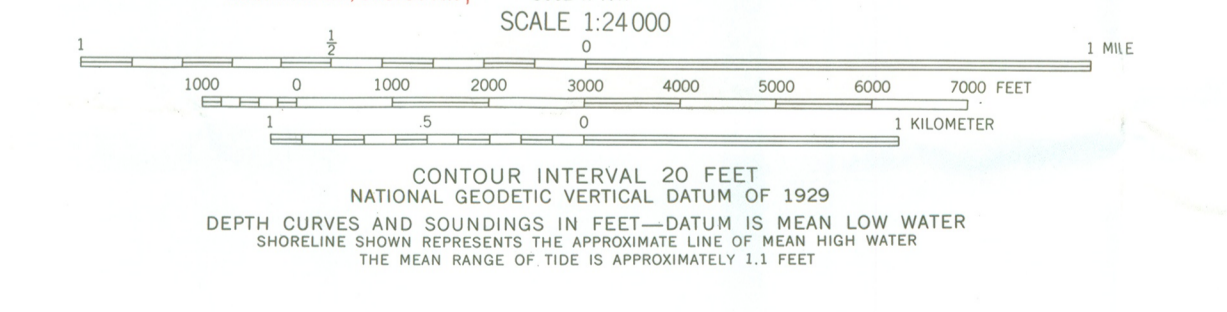
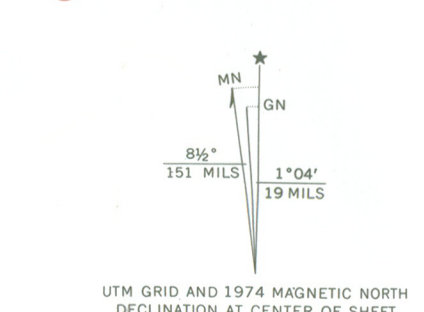

CONTOUR INTERVAL 20 FEET
NATIONAL GEODETIC VERTICAL DATUM OF 1929
DEPTH CURVES AND SOUNDINGS IN FEET—DATUM IS MEAN LOW WATER
SHORELINE SHOWN REPRESENTS THE APPROXIMATE LINE OF MEAN HIGH WATER
THE MEAN RANGE OF TIDE IS APPROXIMATELY 1.1 FEET
THIS MAP COMPLIES WITH NATIONAL MAP ACCURACY STANDARDS
FOR SALE BY U.S. GEOLOGICAL SURVEY
DENVER, COLORADO 80225, OR RESTON, VIRGINIA 22092
A FOLDER DESCRIBING TOPOGRAPHIC MAPS AND SYMBOLS IS AVAILABLE ON REQUEST

QUADRANGLE LOCATION
BALTIMORE WEST, MD.
SW/4 BALTIMORE 15' QUADRANGLE
N3915-W7637.5/7.5
1953
PHOTOREVISED 1966 AND 1974
AMS 5662 I SW—SERIES V833





August 7, 2002

Maryland Department of Housing and Community Development

Mayor and City Council of Baltimore c/o Dept. of Housing and Community Development 417 East Fayette Street Baltimore, Maryland 21202

RE: HOME OF THE FRIENDLESS Baltimore City, Maryland

Division of Historical and Cultural Programs

Dear Mayor O'Malley :

100 Community Place Crownsville, Maryland 21032

The Home of the Friendless will be considered by the Governor's Consulting Committee for nomination to the National Register of Historic Places on Tuesday, October 1, 2002. The National Register is the official list of historic properties recognized by the Federal Government as worthy of preservation for their significance in American history, architecture, archaeology, engineering, and culture. In Maryland, the nomination process is administered by the Maryland Historical Trust. Enclosed you will find a copy of the criteria under which properties are evaluated for listing. The meeting will be held at the People's Resource Center, 100 Community Place, Crownsville, Maryland, beginning at 10:00 a.m. You are welcome to attend this meeting.

410-514-7600 1-800-756-0119 Fax: 410-987-4071 Maryland Relay for the Deaf: 1-800-735-2258

Listing in the National Register results in the following for historic properties.

http://www.dhcd.state.md.us

Parris N. Glendening Governor

1. Consideration in planning for Federal, federally or state funded, licensed and assisted projects. Federal and state legislation requires that Federal agencies allow the Advisory Council on Historic Preservation and state agencies, including the Maryland Historical Trust, opportunity to comment on all projects affecting historic properties listed in the National Register. For further information please refer to Section 36, Code of Federal Regulations, Part 800 and Annotated Code of Maryland, Article 83B, Section 5-615 et seq. or call the Office of Preservation Services of the Maryland Historical Trust at (410) 514-7630.

Raymond A. Skinner Secretary

2. Eligibility for Federal tax provisions. If a property is listed in the National Register, certain Federal tax provisions may apply. The Tax Reform Act of 1986 revises the historic preservation tax incentives authorized by Congress in the Tax Reform Act of 1976, the Revenue Act of 1978, the Tax Treatment Extension Act of 1980, the Economic Recovery Tax Act of 1981,

Marge Wolf Deputy Secretary



and the Tax Reform Act of 1984, and as of January 1, 1987, provides for a 20 percent investment tax credit with a full adjustment to basis for rehabilitating historic commercial, industrial, and rental residential buildings. The former 15 percent and 20 percent Investment Tax Credits (ITCs) for rehabilitation of older commercial buildings are combined into a single 10 percent ITC for commercial or industrial buildings built before 1936.

The Tax Treatment Extension Act of 1980 provides Federal tax deductions for charitable contributions for conservation purposes of partial interests in historically important land areas or structures. Whether these provisions are advantageous to a property owner is dependent upon the particular circumstances of the property and the owner. Because tax aspects outlined above are complex, individuals should consult legal counsel or the appropriate local Internal Revenue Service office for assistance in determining the tax consequences of the above provisions. For further information on certification requirements, please refer to 36 CFR 67 or the Office of Preservation Services of the Maryland Historical Trust at (410) 514-7630.

3. Eligibility for a Maryland income tax benefit for the rehabilitation of historic property. For further information on the Heritage Preservation Tax Credit, contact the Office of Preservation Services of the Maryland Historical Trust at (410) 514-7628.

4. Consideration of historic values in the decision to issue a surface coal mining permit where coal is located. In accord with the Surface Mining Control and Reclamation Act of 1977, there must be consideration of historic values in the decision to issue a surface coal mining permit where coal is located. For further information, please refer to 30 CFR 700 et seq.

5. Eligibility to apply for federal and state grants and state low interest loans for historic preservation projects. To determine the present status of such grants and loans, contact the Office of Preservation Services of the Maryland Historical Trust at (410) 514-7632.

Owners of private properties nominated to the National Register have an opportunity to concur in or object to listing in accord with the National Historic Preservation Act and 36 CFR 60. Any owner or partial owner of private property who chooses to object to listing may submit to the State Historic Preservation Officer a notarized statement certifying that the party is the sole or partial owner of the private property and objects to the listing. Each owner or partial owner of private property has one vote regardless of what portion of the property that party owns. If a majority of private property owners object, a property will not be listed; however, the State Historic Preservation Officer shall submit the nomination to the Keeper of the National Register of Historic Places for a determination of eligibility of the property for listing in the National Register. If the property is determined to be eligible for listing, although not formally listed, Federal agencies will be required to allow the Advisory Council on Historic Preservation and state agencies, including the Maryland Historical Trust, an opportunity to comment before the agency may fund, license, or assist a project which will affect the property. If you choose to object to the listing of your property, the notarized objection must be submitted to J. Rodney Little, State Historic Preservation Officer, ATTN: Peter Kurtze, Maryland Historical Trust, 100 Community Place, Crownsville, Maryland 21032-2023 by the date of the meeting given above.

Listing in the National Register does NOT mean that the Federal Government or the State of Maryland wants to acquire the property, place restrictions on the property, or dictate the color or materials used on individual buildings. Local ordinances or laws establishing restrictive zoning, special design review committees, or review of exterior alterations are not a part of the National Register program. Listing also does NOT require the owner to preserve or maintain the property or seek approval of the Federal Government or the State of Maryland to alter the property. Unless the owner applies for and accepts special Federal or state tax, licensing, or funding benefits, the owner can do anything with his property he wishes so long as it is permitted by state or local law.

If you wish to comment on whether the property should be nominated to the National Register, please send your comments to J. Rodney Little, State Historic Preservation Officer, ATTN: Peter E. Kurtze, before the Governor's Consulting Committee considers the nomination. Copies of the nomination, regulations and information on the National Register and Federal and State tax provisions are available from the Trust. If you have questions about this nomination, please contact Peter E. Kurtze, Administrator of Evaluation and Registration, Maryland Historical Trust at (410) 514-7649.

Sincerely,

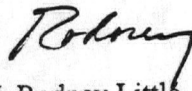

J. Rodney Little
Director-State Historic
Preservation Officer

JRL/jmg

cc: Hon. Sheila H. Dixon
Ms. Karen Lewand
Mr. John Maclay
Mr. Martin Azola
Ms. Mary Johnson
Mr. Joseph M. Coale III
Ms. Kathleen Kotarba
Mr. Fred B. Shoken



October 3, 2001

**Maryland
Department of
Housing and
Community
Development**

Mayor and City Council of Baltimore
c/o Dept. of Housing and Community Development
417 East Fayette Street
Baltimore, Maryland 21202

RE: HOME OF THE FRIENDLESS
Baltimore City, Maryland

Dear Mayor O'Malley:

The above referenced property was considered by the Governor's Consulting Committee for nomination to the National Register of Historic Places on Tuesday, October 1, 2002. The Committee recommends nomination of the property. The next step in the process involves final preparation of the application materials by the Trust for submission to the National Register office in Washington. You will be advised in writing of the decision of the National Register on the nomination.

Sincerely,

Peter E. Kurtze
Administrator,
Evaluation and Registration

*Division of Historical and
Cultural Programs*

100 Community Place
Crownsville, Maryland 21032

410-514-7600
1-800-756-0119
Fax: 410-987-4071
Maryland Relay for the Deaf:
1-800-735-2258

<http://www.dhcd.state.md.us>

Parris N. Glendening
Governor

Raymond A. Skinner
Secretary

Marge Wolf
Deputy Secretary

PEK/jmg

- cc: State Clearinghouse #MD20020807-0991
- Hon. Sheila H. Dixon
- Ms. Karen Lewand
- Mr. John Maclay
- Mr. Martin Azola
- Ms. Mary Johnson
- Mr. Joseph M. Coale III
- Ms. Kathleen Kotarba
- Mr. Fred B. Shoken





Maryland Department of Planning

Parris N. Glendening
Governor

Kathleen Kennedy Townsend
Lt. Governor

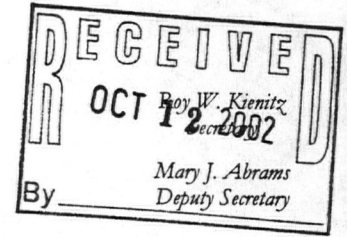

October 07, 2002

Mr. J. Rodney Little
Director
Maryland Historical Trust
Maryland Department of Housing and Community Development
100 Community Place
Crownsville, MD 21032

REVIEW AND RECOMMENDATION

State Application Identifier: MD20020807-0991
Description: Historic Nomination: Home of the Friendless
Applicant: Maryland Department of Housing and Community Development
Location: Baltimore City
Approving Authority: U.S. Department of the Interior/National Park Service
CFDA Number: 15.914

Recommendation: Consistent

Dear Mr. Little :

In accordance with Presidential Executive Order 12372 and Code of Maryland Regulation 14.24.04, the State Clearinghouse has coordinated the intergovernmental review of the referenced project. This letter constitutes the State process review and recommendation. This recommendation is valid for a period of three years from the date of this letter.

Review comments were requested from the Maryland Departments of Natural Resources and Transportation; Baltimore City; and the Maryland Department of Planning. All reviewers who responded found this project to be **consistent** with their plans, programs, and objectives.

The State Application Identifier Number must be placed on any correspondence pertaining to this project. The State Clearinghouse must be kept informed if the recommendation cannot be accommodated by the approving authority. Please remember, you must comply with all applicable state and local laws and regulations. If you have any questions about the comments contained in this letter or how to proceed, please contact the State Clearinghouse at 410-767-4490. **Also please complete the attached form and return it to the State Clearinghouse as soon as the status of the project is known. Any substitutions of this form must include the State Application Identifier Number. This will ensure that our files are complete.**

Mr. J. Rodney Little
October 07,2002
Page 2

We appreciate your attention to the intergovernmental review process and look forward to your continued cooperation.

Sincerely,

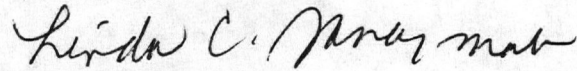
A handwritten signature in cursive script that reads "Linda C. Janey".

Linda C. Janey, J.D.
Director, Clearinghouse & Plan Review Unit

LCJ:GW:mds

Enclosures

(* indicates with attachments)

cc: Kathryn Orosz -DHCD
Carol Shull - National Register*
Ray Dintaman - DNR
Ronald Spalding - MDOT

Gloria Griffin - BCIT
Joe Tassone - MDPC
Jim Gatto - MDPM

MARYLAND HISTORICAL TRUST
CERTIFIED LOCAL GOVERNMENT/NATIONAL REGISTER
RECOMMENDATION FORM

9

Property Name Home of the Friendless
Location 1313 Druid Hill Avenue
County Baltimore City
CLG Name Commission for Historical and Architectural Preservation

HISTORIC PRESERVATION COMMISSION RECOMMENDATION

Nomination recommended Nomination not recommended

Please check the applicable National Register criteria and/or considerations (exceptions) used in decision:

criteria: A B C D

considerations: A B C D E F G

Justification of decision: (use continuation sheet if necessary)

The Home of the Friendless is historically significant under National Register Criterion A. The building is associated with several welfare and governmental agencies providing needed services to Baltimore citizens for 120 years. Built in 1870 for the Home of the Friendless it provided a home for orphaned and deserted children for 60 years. Later the building was leased to the federal government and housed an office of Works Progress Administration (WPA). The Druid Health Center was located here from 1938 to 1961 where it was the first City Health Department building specifically serving the needs of Baltimore's growing African American population.

Joseph P. Sullivan 10/01/2002
signature of commission chairman date

Commission for Historical and Architectural Preservation
name of commission

CHIEF ELECTED OFFICIAL RECOMMENDATION

I concur with the opinion of the historic preservation review commission.
 I do not concur with the opinion of the historic preservation review commission.
(Please justify disagreement on a separate sheet.)

[Signature] 10/15/02
signature of chief elected official date

title

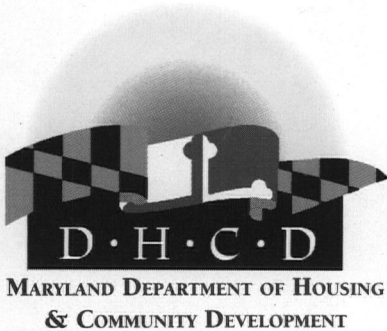

September 22, 2003

Robert L. Ehrlich, Jr.
Governor
Michael S. Steele
Lt. Governor
Victor L. Hoskins
Secretary
Shawn S. Karimian
Deputy Secretary

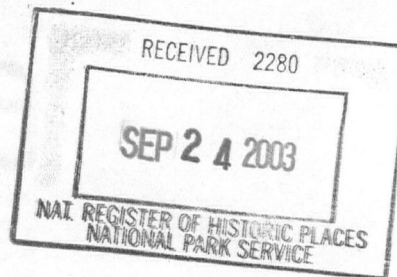

Ms. Carol Shull
Keeper of the Register
National Register of Historic Places
National Park Service
P.O. Box 37127
Washington, D.C. 20013-7127

RE: HOME OF THE FRIENDLESS
Baltimore City, Maryland

Dear Carol:

Enclosed is documentation for nominating the Home of the Friendless, Baltimore City, Maryland to the National Register of Historic Places. The state review board and the owners concur in my recommendation for listing. Should you have questions in this matter, please contact Peter Kurtze at (410) 514-7649.

Sincerely,

J. Rodney Little
Director-State Historic
Preservation Officer

JRL/jmg

cc: State Clearinghouse #MD20020807-0991
Mr. Fred B. Shoken

Enclosures: NR form and 10 continuation sheets
1 USGS map
16 - 5x7 b/w prints

Correspondence: letter, Little to O'Malley, 7 August 2002
letter, Kurtze to O'Malley, 3 October 2002
letter, Janey to Little, 7 October 2002
CLG form, 15 October 2002