



680

United States Department of the Interior
National Park Service

NATIONAL REGISTER OF HISTORIC PLACES
REGISTRATION FORM

This form is for use in nominating or requesting determinations for individual properties and districts. See instructions in How to Complete the National Register of Historic Places Registration Form (National Register Bulletin 16A). Complete each item by marking "x" in the appropriate box or by entering the information requested. If any item does not apply to the property being documented, enter "N/A" for "not applicable." For functions, architectural classification, materials, and areas of significance, enter only categories and subcategories from the instructions. Place additional entries and narrative items on continuation sheets (NPS Form 10-900a). Use a typewriter, word processor, or computer, to complete all items.

1. Name of Property

historic name Captian Andrew Offutt Monument

other names/site number MN-71

2. Location

street & number Ryder Cemetery not for publication NA
city or town Lebanon vicinity NA
state Kentucky code KY county Marion code MN
zip code 40033

3. State/Federal Agency Certification

As the designated authority under the National Historic Preservation Act of 1986, as amended, I hereby certify that this X nomination request for determination of eligibility meets the documentation standards for registering properties in the National Register of Historic Places and meets the procedural and professional requirements set forth in 36 CFR Part 60. In my opinion, the property X meets does not meet the National Register Criteria. I recommend that this property be considered significant nationally statewide X locally. (See continuation sheet for additional comments.)

4-23-97

Signature of certifying official

Date

David L. Morgan, SHPO
Kentucky Heritage Council, State Historic Preservation Office
State or Federal agency and bureau

In my opinion, the property meets does not meet the National Register criteria. (See continuation sheet for additional comments.)

Signature of commenting or other official

Date

State or Federal agency and bureau

4. National Park Service Certification

I, hereby certify that this property is:

- entered in the National Register ___ See continuation sheet.
- determined eligible for the National Register ___ See continuation sheet.
- determined not eligible for the National Register
- removed from the National Register other (explain): _____

for Edson W. Beall 7/17/97
 Signature of Keeper Date of Action

5. Classification

Ownership of Property (Check as many boxes as apply)

- private
- public-local
- public-State
- public-Federal

Category of Property (Check only one box)

- building(s)
- district
- site
- structure
- object

Number of Resources within Property

Contributing	Noncontributing
_____	_____ buildings
_____	_____ sites
_____	_____ structures
<u>1</u>	_____ objects
<u>1</u>	_____ Total

Number of contributing resources previously listed in the National Register 0

Name of related multiple property listing (Enter "N/A" if property is not part of a multiple property listing.)
Civil War Monuments in Kentucky, 1861-1935

6. Function or Use

Historic Functions (Enter categories from instructions)

Cat: Other: Civil War Monument Sub: _____

Current Functions (Enter categories from instructions)

Cat: Other: Civil War Monument Sub: _____

7. Description

Architectural Classification (Enter categories from instructions)

NA

Materials (Enter categories from instructions)

foundation Granite

roof NA

walls NA

other Marble

Narrative Description (Describe the historic and current condition of the property on one or more continuation sheets.)

(See attached)

8. Statement of Significance

Applicable National Register Criteria (Mark "x" in one or more boxes for the criteria qualifying the property for National Register listing)

X A Property is associated with events that have made a significant contribution to the broad patterns of our history.

B Property is associated with the lives of persons significant in our past.

C Property embodies the distinctive characteristics of a type, period, or method of construction or represents the work of a master, or possesses high artistic values, or represents a significant and distinguishable entity whose components lack individual distinction.

D Property has yielded, or is likely to yield information important in prehistory or history.

Criteria Considerations (Mark "X" in all the boxes that apply.)

A owned by a religious institution or used for religious purposes.

B removed from its original location.

C a birthplace or a grave.

D a cemetery.

E a reconstructed building, object, or structure.

X F a commemorative property.

G less than 50 years of age or achieved significance within the past 50 years.

Areas of Significance (Enter categories from instructions)

Social History

Period of Significance 1921 - 1935

Significant Dates 1921

Significant Person (Complete if Criterion B is marked above)

NA

Cultural Affiliation NA

Architect/Builder Unknown

Narrative Statement of Significance (Explain the significance of the property on one or more continuation sheets.) (SEE ATTACHED)

9. Major Bibliographical References

(Cite the books, articles, and other sources used in preparing this form on one or more continuation sheets.)

- Previous documentation on file (NPS)
preliminary determination of individual listing (36 CFR 67) has been requested.
previously listed in the National Register
previously determined eligible by the National Register
designated a National Historic Landmark
recorded by Historic American Buildings Survey #
recorded by Historic American Engineering Record #

Primary Location of Additional Data

- X State Historic Preservation Office
Other State agency
Federal agency
Local government
University
Other

Name of repository:

10. Geographical Data

Acreage of Property Less than one acre

UTM References (Place additional UTM references on a continuation sheet)

Table with UTM coordinates: Zone Easting Northing, values 1 16 655280 4159720, 3, 2, 4, and Quad. - Lebanon East.

Verbal Boundary Description (Describe the boundaries of the property on a continuation sheet.)

Boundary Justification (Explain why the boundaries were selected on a continuation sheet.) (See attached)

11. Form Prepared By

name/title Joseph E. Brent, Historic Sites Data Coordinator

Captain Andrew Offutt Monument MN-71

Marion County, Kentucky

organization Kentucky Heritage Council date _____

street & number 300 Washington Street telephone (502) 564-7005

city or town Frankfort state KY zip code 40601

Additional Documentation

Submit the following items with the completed form:

Continuation Sheets

Maps

A USGS map (7.5 or 15 minute series) indicating the property's location.

A sketch map for historic districts and properties having large acreage or numerous resources.

Photographs

Representative black and white photographs of the property.

Additional items (Check with the SHPO or FPO for any additional items)

Property Owner

(Complete this item at the request of the SHPO or FPO.)

name Marion County Judge/Executive (David R Hourigan)

street & number 120 West Main Street telephone (502) 692-3451

city or town Lebanon state KY zip code 40033

Paperwork Reduction Act Statement: This information is being collected for applications to the National Register of Historic Places to nominate properties for listing or determine eligibility for listing, to list properties, and to amend existing listings. Response to this request is required to obtain a benefit in accordance with the National Historic Preservation Act, as amended (16 U.S.C. 470 et seq.).

Estimated Burden Statement: Public reporting burden for this form is estimated to average 18.1 hours per response including the time for reviewing instructions, gathering and maintaining data, and completing and reviewing the form. Direct comments regarding this burden estimate or any aspect of this form to the Chief, Administrative Services Division, National Park Service, P.O. Box 37127, Washington, DC 20013-7127; and the Office of Management and Budget, Paperwork Reductions Project (1024-0018), Washington, DC 20503.

United States Department of the Interior
National Park Service

NATIONAL REGISTER OF HISTORIC PLACES
CONTINUATION SHEET

Captain Andrew Offutt Monument

Marion County, Kentucky

Section number 7, 8, 10

Page 1

DESCRIPTION The Captain Andrew Offutt Monument in Ryder Cemetery in Lebanon, is a monument that consists of a granite base and a marble statue. The base is two parts: a rough faced granite slab approximately four feet across and one foot high; resting on this slab is a pedestal approximately five feet tall. It is inscribed with the words: "Capt. Andrew Offutt/ Nov. 9, 1837/ Oct. 7, 1921/ He served in the Federal Army/ From 1861 to 1865 in the/ 5th Kentucky Cavalry/ and went with Sherman/to the sea/ His wife/Elizabeth A. Offutt/ Sept. 6, 1845." Atop the pedestal is an approximately five foot high white marble statue of a Union soldier in a kepi hat resting upon a sword. The soldier is wearing a tunic length coat.

Statement of Significance The Captain Andrew Offutt Monument meets National Register criterion A and is significant within the context "Civil War Monuments in Kentucky, 1861-1935." This monument was built by the Offutt family to honor Andrew Offutt who lived some 56 years after the Civil War. Yet, his service with the Union Army was what he or his family felt was the most important aspect of his life. This is an excellent example of the property type "statue." It is one of only two statues in Kentucky that depict Union soldiers.

Verbal Boundary Description - The Captain Andrew Offutt Monument whose boundaries form a circle with a radius of ten feet centered on the monument located in Ryder Cemetery in Lebanon, Kentucky.

Verbal Boundary Justification - The area associated with the monument is restricted to the ground on which the monument sits and a small buffer around it. The setting outside such a restricted area is not seen as critically important to maintaining an integrity of association. Because the focus of the multiple property submissions is the significance of the monuments, their proposed area of listing will reflect that they have been considered by-and-large, in isolation from their surrounds.

NPS Form 10-900-a
(8-86)

OMB Approval No. 1024-0018

United States Department of the Interior
National Park Service

NATIONAL REGISTER OF HISTORIC PLACES
CONTINUATION SHEET

Captain Andrew Offutt Monument

Marion County, Kentucky
Page 1

Section number 9

Books:

Baruch, Mildred, C. And Ellen J. Beckman, Civil War Union Monuments, (Washington, D. C., Daughters of Union Veterans of the Civil War, 1978)

Coulter, E. Merton, The Civil War and Readjustment in Kentucky, (Chapel Hill, University of North Carolina Press, 1926)

McConnell, Stuart, Glorious Contentment: The Grand Army of the Republic, 1865-1900, (Chapel Hill, NC, University of North Carolina Press, 1992)

Tapp, Hambelton and James C. Klotter, Kentucky: Decades of Discord: 1865-1900, (Frankfort, KY, Kentucky Historical Society, 1977)

UNITED STATES DEPARTMENT OF THE INTERIOR
NATIONAL PARK SERVICE

NATIONAL REGISTER OF HISTORIC PLACES
EVALUATION/RETURN SHEET

REQUESTED ACTION: NOMINATION

PROPERTY NAME: Offutt, Capt. Andrew, Monument

MULTIPLE NAME: Civil War Monuments of Kentucky MPS

STATE & COUNTY: KENTUCKY, Marion

DATE RECEIVED: 6/02/97 DATE OF PENDING LIST: 6/17/97
DATE OF 16TH DAY: 7/03/97 DATE OF 45TH DAY: 7/17/97
DATE OF WEEKLY LIST:

REFERENCE NUMBER: 97000680

NOMINATOR: STATE

REASONS FOR REVIEW:

APPEAL: N DATA PROBLEM: N LANDSCAPE: N LESS THAN 50 YEARS: N
OTHER: N PDIL: N PERIOD: N PROGRAM UNAPPROVED: N
REQUEST: N SAMPLE: N SLR DRAFT: N NATIONAL: N

COMMENT WAIVER: N

ACCEPT RETURN REJECT 7/17/99 DATE

ABSTRACT/SUMMARY COMMENTS:

RECOM./CRITERIA _____

REVIEWER _____ DISCIPLINE _____

TELEPHONE _____ DATE _____

DOCUMENTATION see attached comments Y/N see attached SLR Y/N



CAPT ANDREW OFFUTT

NOV. 9, 1837

OCT. 7, 1921

HE SERVED IN THE FEDERAL ARMY
FROM 1861 TO 1865 IN THE
5TH KENTUCKY CAVALRY
AND WENT WITH SHERMAN
TO THE SEA

HIS WIFE

ELIZABETH A. OFFUTT

SEP. 6, 1845

MN-71

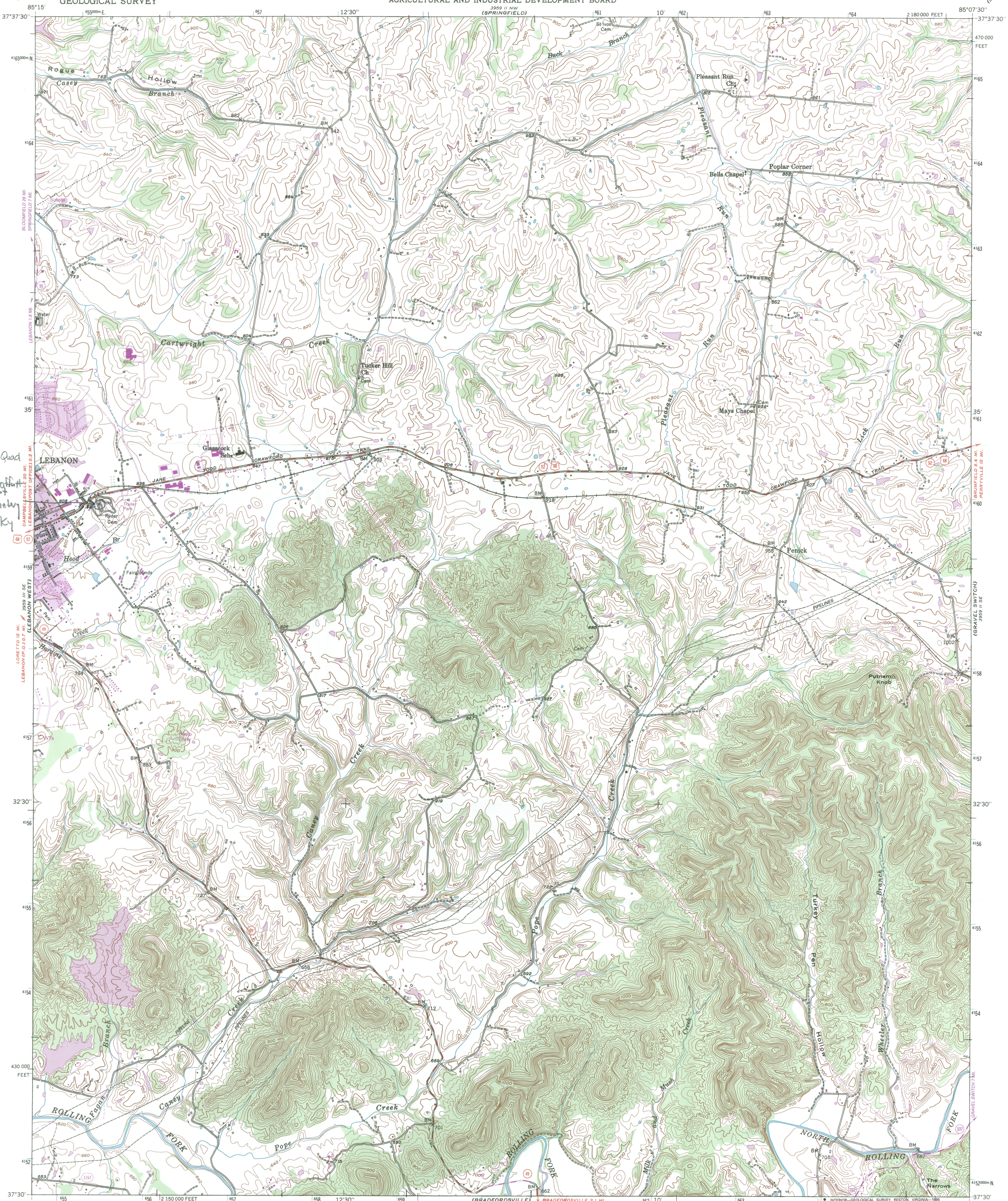

Lebanon East Quad
Capt. Andrew Offutt
monument
Ryder Cemetery
MARION CO, KY
UTM 16
655280E
4159720N

Produced by the United States Geological Survey
Control by USGS and NOS/NOAA
Topography by photogrammetric methods from aerial photographs taken 1951. Field checked 1953
North American Datum of 1927 (NAD 27). Projection and 10 000-foot ticks: Kentucky coordinate system, (Lambert conformal conic)
Blue 1000-meter Universal Transverse Mercator ticks, zone 16
North American Datum of 1983 (NAD 83) is shown by dashed corner ticks. The values of the shift between NAD 27 and NAD 83 for 7.5-minute intersections are obtainable from National Geodetic Survey NADCON software

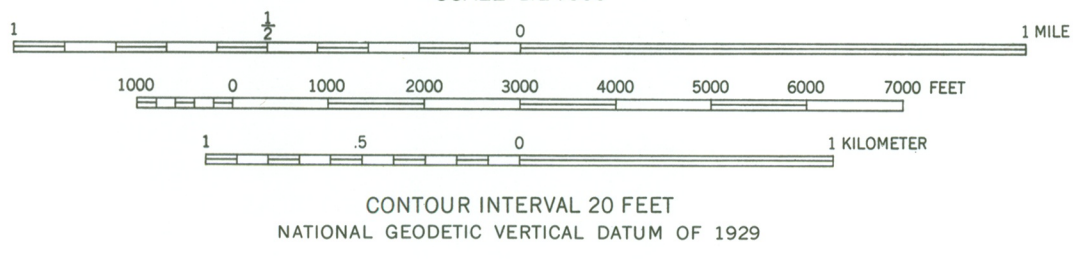
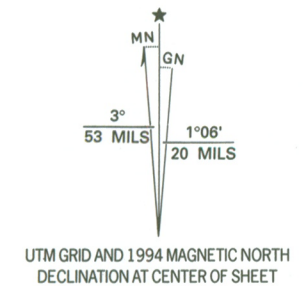

ROAD CLASSIFICATION

Primary highway, hard surface	Light-duty road, hard or improved surface
Secondary highway, hard surface	Unimproved road
Interstate Route	U. S. Route
	State Route

Revisions shown in purple compiled in cooperation with State of Kentucky agencies from aerial photographs taken 1992 and other sources. This information not field checked. Map edited 1994
Information shown in purple may not meet USGS content standards and may conflict with previously mapped contours
Purple tint indicates extension of urban areas

LEBANON EAST, KY.
37085-E2-TF-024
1953
REVISED 1994
DMA 3959 II SW-SERIES V853

COMPLIES WITH U.S. GEOLOGICAL SURVEY STANDARDS FOR SPATIAL ACCURACY - CLASS 2
FOR SALE BY U.S. GEOLOGICAL SURVEY, DENVER, COLORADO 80225, OR RESTON, VIRGINIA 22092
KENTUCKY GEOLOGICAL SURVEY, LEXINGTON, KENTUCKY 40506
AND KENTUCKY DEPARTMENT OF COMMERCE, FRANKFORT, KENTUCKY 40601
A FOLDER DESCRIBING TOPOGRAPHIC MAPS AND SYMBOLS IS AVAILABLE ON REQUEST