

Lancaster
vic.

KENTUCKY HISTORIC RESOURCES INVENTORY

Site No. GD 43

1. Historic Name(s) Bryantsville Methodist Church		22. ADD/County BLUEGRASS/ GARRARD 040	
Original Owner		23. U.S.G.S. Quadrant (15'/75') Bryantsville 	
2. Present Name Bryantsville Methodist Church		24. UTM Reference 16 707080 4176400	
3. Location U.S. 27 Bryantsville US 27 8.9 miles north of		Zone Easting Northing	
4. Owner's Name Lancaster Bryantsville Methodist Church		25. Coordinate Accuracy 	
5. Owner's Address Bryantsville, Ky.		26. Prehistoric Site Object Historic Site Structure <input checked="" type="checkbox"/> Building Other	
6. Open to Public Yes <input type="checkbox"/> No <input checked="" type="checkbox"/>	7. Visible from road Yes <input checked="" type="checkbox"/> No <input type="checkbox"/>	8. Ownership Private <input checked="" type="checkbox"/> Local <input type="checkbox"/> State <input type="checkbox"/> Federal <input type="checkbox"/>	
9. Local Contact/Organization GARRARD COUNTY HISTORICAL SOCIETY		27. National Register District Name: 	
10. Site Plan with North Arrow 		11. Architect James and Watkins	
		12. Builder James and Watkins	
		13. Date 1922 A. <input checked="" type="checkbox"/> B. <input type="checkbox"/>	
		14. Style A. Romanesque Rev. <input checked="" type="checkbox"/> F B. <input type="checkbox"/>	
		15. Original Use Church <input checked="" type="checkbox"/> H	
		16. Present use Church	
		17. Condition Good <input checked="" type="checkbox"/> B	
18. Description One story brick sanctuary; 8 bay; front facade is triple arcade flanked by square towers with pyramidal roofs; stone detailing on arches, sills, and lintels; stone foundation		19. No. Stories One <input checked="" type="checkbox"/> A	
		Single Pile <input type="checkbox"/> NA <input checked="" type="checkbox"/>	
		Double Pile <input type="checkbox"/>	
		Floor Plan <input type="checkbox"/>	
		Structural Fabric Brick A. <input checked="" type="checkbox"/> C B. <input type="checkbox"/>	
		Decorative Fabric Glass A. <input checked="" type="checkbox"/> P Stone B. <input checked="" type="checkbox"/> H	
		Roof Form <input type="checkbox"/>	
(Continue on Back)		30. Historic Theme Primary <input type="checkbox"/> Secondary <input type="checkbox"/> Other <input type="checkbox"/>	
19. History In the year 1857, I.M. Myers deeded this land for a church . Whether this church was already in existence as a organization, coming from some older organization, is not definately known. There are good grounds for believing that it was. This building was located on a lot next to the old Tillet house. During the Civil War it was used as a hospital for some of the soldiers, after the battle of Perryville.The old frame building was replaced in 1919 & 1920 by the new brick church.		31. Endangered Yes <input type="checkbox"/> No <input checked="" type="checkbox"/>	
20. Significance: The Bryantsville Methodist Church is Garrard County's only church in a a 20th century Romanesque Revival Style.		32. Roll No. 21 Picture No. 19-21 Direction <input type="checkbox"/>	
21. Source of Information History of Garrard County & its Churches- Forest Calico		34. Prepared by: HELEN POWELL	
		35. Organization CARMAN AND POWELL, INC.	
		36. Date 1983	
		37. Revision Dates <input type="checkbox"/> 38. Staff Review <input type="checkbox"/>	

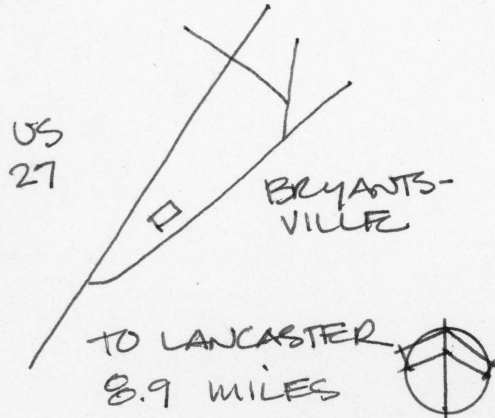

KENTUCKY HISTORIC RESOURCE INVENTORY SUPPLEMENT
BOUNDARY AND LOCATION INFORMATION

Historic Property Name Bryantsville Methodist Church Site # GD 43

Multiple Resource/Thematic Nomination Title **MULTIPLE RESOURCE AREA OF
GARRARD COUNTY**

U.T.M. Coordinates - List multiple UTMs if property is ten or more acres.

A. _____ D. _____

B. _____ E. _____

C. _____ F. _____

Verbal Boundary Description Acreage .38

From a point in the west right of way of the Bryantsville Road; then northwest 138 feet to a point; then northeast 135 feet to a point; then southeast 145 feet to the west right of way of the Bryantsville Road; then with the west right of way 120 feet southwest to the point of beginning.

The point of beginning is 57 feet southeast and 30 feet southwest of the southeast corner of the Bryantsville Methodist Church.

Sketch of Site Plan (Showing outbuildings, structures, landscape features and the site boundary as described above.)

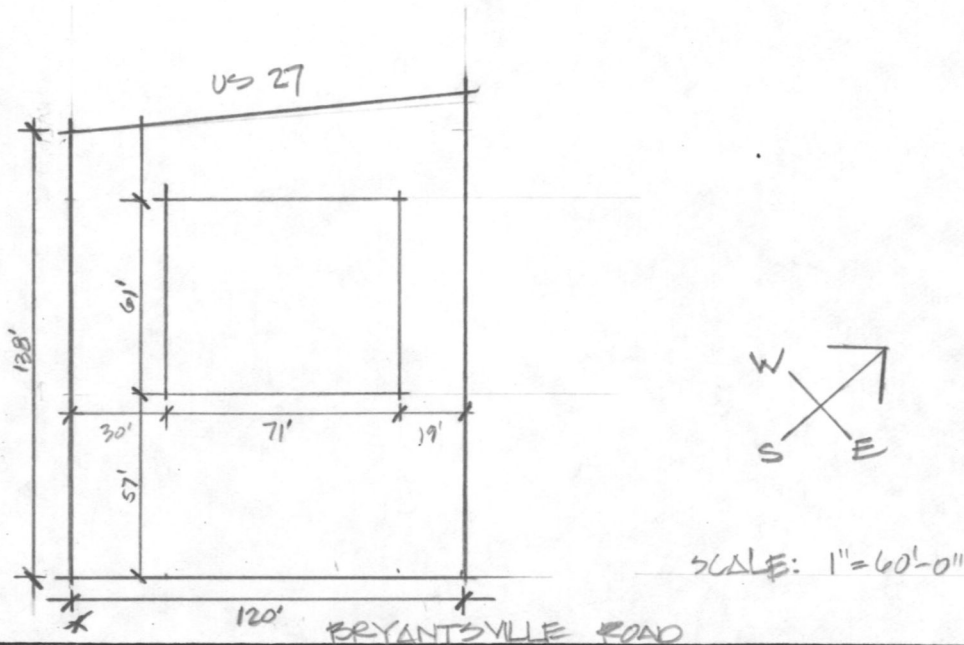

Official Courthouse Property Reference:

United States Department of the Interior
National Park Service

National Register of Historic Places
Inventory—Nomination Form

For NPS use only

received 5/3/85

date entered

Continuation sheet

Item number

Page 1 of 5

Multiple Resource Area
Thematic Group

200-11

Name Garrard County Multiple Resource Area
State Garrard County, KENTUCKY

Cover det. 5

Nomination Type of Review

Date, Signature

1. Adams House

Substantive Review Keeper
Return
Attest

_____ 5

2. Ballard, Hogan, Home-Pine
Crest Farm

Substantive Review Keeper
Return
Attest

_____ 5

3. Barlow House

Substantive Review Keeper
Attest

Carol D. Shull 6-17-85
Amy Schlager

4. Beasley Farm

Substantive Review Keeper
Return
Attest

_____ T

5. Blakeman, Calvin, House

Substantive Review Keeper
Attest

Carol D. Shull 6-17-85
Amy Schlager

6. Bonta-Owsley House

Substantive Review Keeper
Attest

Carol D. Shull 6-17-85
Amy Schlager

7. Bowman-Scott House

Substantive Review Keeper
Return
Attest

_____ 5

8. Bryantsville Methodist
Church

Substantive Review Keeper
Attest

Carol D. Shull 6-17-85
Amy Schlager

9. Bryantsville Post Office
and Store

Substantive Review Keeper
Attest

Carol D. Shull 6-17-85
Amy Schlager

10. Calico & Brown General
Store

Substantive Review Keeper
Attest

Carol D. Shull 6-17-85
Amy Schlager

NATIONAL REGISTER OF HISTORIC PLACES
EVALUATION/RETURN SHEET

Substantive Review

Bryantsville Methodist Church (Garrard
County MRA)
Garrard County
KENTUCKY

Working No. MAY 3 1985
Fed. Reg. Date: 2/4/86
Date Due: 5/30/85 - 6/17/85
Action: ACCEPT 6-17-85
 RETURN
 REJECT
Federal Agency: _____

- resubmission
- nomination by person or local government
- owner objection
- appeal

Substantive Review: sample request appeal NR decision

Reviewer's comments:

*see #8 - only Romanesque
Revival building in County.*

Recom./Criteria Accept, C
Reviewer USIA/AG
Discipline Arch. History
Date 6/11/85
see continuation sheet

Nomination returned for: technical corrections cited below
 substantive reasons discussed below

1. Name

2. Location

3. Classification

Category Ownership Status Present Use
Public Acquisition Accessible

4. Owner of Property

5. Location of Legal Description

6. Representation in Existing Surveys

Has this property been determined eligible? yes no

7. Description

Condition excellent good fair deteriorated ruins unexposed unaltered altered original site moved date _____

Describe the present and original (if known) physical appearance

- summary paragraph
- completeness
- clarity
- alterations/integrity
- dates
- boundary selection

8. Significance

Period Areas of Significance—Check and justify below

Specific dates Builder/Architect

Statement of Significance (in one paragraph)

- summary paragraph
- completeness
- clarity
- applicable criteria
- justification of areas checked
- relating significance to the resource
- context
- relationship of integrity to significance
- justification of exception
- other

The significance of ^{only Romanesque Revival} this particular church building of c. 1920 is noted briefly as ^{only Romanesque Revival} the property nominated must have significant in itself, not just as a replacement building for an important congregation.

9. Major Bibliographical References

10. Geographical Data

Acreage of nominated property _____

Quadrangle name _____

UTM References _____

Verbal boundary description and justification _____

11. Form Prepared By

12. State Historic Preservation Officer Certification

The evaluated significance of this property within the state is:

___ national ___ state ___ local

State Historic Preservation Officer signature

title date

13. Other

- Maps
- Photographs
- Other

Questions concerning this nomination may be directed to _____

Signed Carol O. Shull Date 6-17-85 Phone: _____



METHODIST-CHURCH



Please refer to the map in the
Multiple Property Cover Sheet
for this property

Multiple Property Cover Sheet Reference Number: 64000219