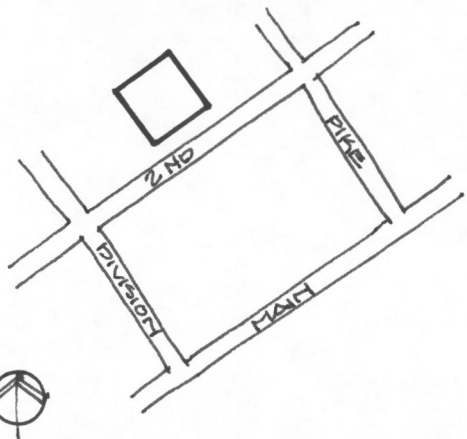

KENTUCKY HISTORIC RESOURCES INVENTORY

Site No. PIP 46

1. Historic Name(s) <input checked="" type="checkbox"/> Oddfellows Building		22. ADD/County Big Sandy/ Pike 098	
Original Owner Pikeville Lodge # 294 IOOF		23. U.S.G.S. Quadrant (15'/75') Pikeville G.I.S. Mod. <input type="checkbox"/>	
2. Present Name Odd Fellows Building		24. UTM Reference 17 365750 4149060 Zone Easting Northing	
3. Location <input checked="" type="checkbox"/> 333 Second Street Pikeville, Ky. 41501		25. Coordinate Accuracy <input type="checkbox"/>	
4. Owner's Name Oddfellows c/o Ray Reed		26. Prehistoric Site <input type="checkbox"/> Object Historic Site <input type="checkbox"/> Structure <input checked="" type="checkbox"/> Building <input type="checkbox"/> Other	
5. Owner's Address 333 Second St. Pikeville, Ky. 41501		27. National Register District Name: Multiple Resources of Pikeville	
6. Open to Public Yes <input type="checkbox"/> No <input checked="" type="checkbox"/>	7. Visible from road Yes <input checked="" type="checkbox"/> No <input type="checkbox"/>	8. Ownership Private <input checked="" type="checkbox"/> Local <input type="checkbox"/> State <input type="checkbox"/> Federal <input type="checkbox"/>	
9. Local Contact/Organization Preservation Council of Pike Co., Inc.		28. Significance Evaluation <input type="checkbox"/>	
10. Site Plan with North Arrow 		11. Architect <input type="checkbox"/>	
		12. Builder <input type="checkbox"/>	
		13. Date 1915 A. <input checked="" type="checkbox"/> B. <input type="checkbox"/>	
		14. Style A. Vernacular <input checked="" type="checkbox"/> B. <input type="checkbox"/>	
		15. Original Use Commercial <input checked="" type="checkbox"/>	
		16. Present use Commercial	
		17. Condition 3 Good <input checked="" type="checkbox"/>	
18. Description Three story commercial building with glazed brick on the 2nd Street side; decorative glass in the masonic temple portion; stone sills on windows; first floor has been modified Portions of building have been used as wholesale grocery warehouse		No. Stories 3 <input checked="" type="checkbox"/> Single Pile <input type="checkbox"/> NA <input checked="" type="checkbox"/> Double Pile <input type="checkbox"/> Floor Plan <input type="checkbox"/> Structural Fabric Brick A. <input checked="" type="checkbox"/> B. <input type="checkbox"/> Decorative Fabric Stone A. <input checked="" type="checkbox"/> Glass B. <input checked="" type="checkbox"/> Roof Form Flat	
(Continue on Back)		29. Status <input type="checkbox"/> Date National Landmark <input type="checkbox"/> National Register <input type="checkbox"/> Landmark Certificate <input type="checkbox"/> Kentucky Survey <input type="checkbox"/> Local Landmark <input type="checkbox"/> HABS/HAER <input type="checkbox"/>	
		30. Historic Theme Primary Architecture <input checked="" type="checkbox"/> Secondary Commerce <input checked="" type="checkbox"/> Other Appalachian History <input checked="" type="checkbox"/>	
		31. Endangered Yes <input type="checkbox"/> No <input type="checkbox"/>	
		32. Preservation Project Status <input type="checkbox"/> Actual Cost in \$1,000s <input type="checkbox"/>	
		33. ATTACH PHOTO See Attached Form	
19. History In 1915, F.T. Hatcher deeded the lot to T.G. Yost, S.M. Cecil, and George Pinson, Jr. acting for Pikeville Lodge # 294 Independent Order of Oddfellows; property bound by two railroads C & O and the Big Sandy RR		Roll No. 16 1-11 Picture No. Multiple Facades Direction Multiple Facades	
20. Significance One of two remaining brick warehouse buildings in the commercial district		34. Prepared by: Helen Powell	
21. Source of Information: Plaque on building 1890-1915 IOOF Sandborn 1920 ; Deed Book 82, page 68		35. Organization Carman and Powell, Inc. 36. Date 1983 37. Revision Dates <input type="checkbox"/> 38. Staff Review <input type="checkbox"/>	

United States Department of the Interior
National Park Service

National Register of Historic Places Inventory—Nomination Form

For NPS use only

received

date entered

Continuation sheet Oddfellows Building
Site # PiP 46

Multiple Res. of Pikeville
Item number 33 Photographs Page

Roll # 16: 1-11



KENTUCKY HISTORIC RESOURCE INVENTORY SUPPLEMENT
BOUNDARY AND LOCATION INFORMATION

Historic Property Name Oddfellows Building Site # PIP 46
Multiple Resource/Thematic Nomination Title Multiple Resources of Pikeville

U.T.M. Coordinates - List multiple UTM's if property is ten or more acres.

A. 17 365750 4149060 D. _____
B. _____ E. _____
C. _____ F. _____

Verbal Boundary Description _____ Acreage .20

Beginning at a point in the southeast corner of the intersection of Pike and Second Street; travelling south 130 feet to the north corner of the Second Street facade of the Oddfellows Building; then south 65 feet along the east right of way of Second Street to a point; then east 135 feet along the south facade of the Oddfellows building to a point; then turning north 65 feet to a point; then 135 feet west along the north facade of the Oddfellows building to the point of beginning.

Sketch of Site Plan (Showing outbuildings, structures, landscape features and the site boundary as described above.)

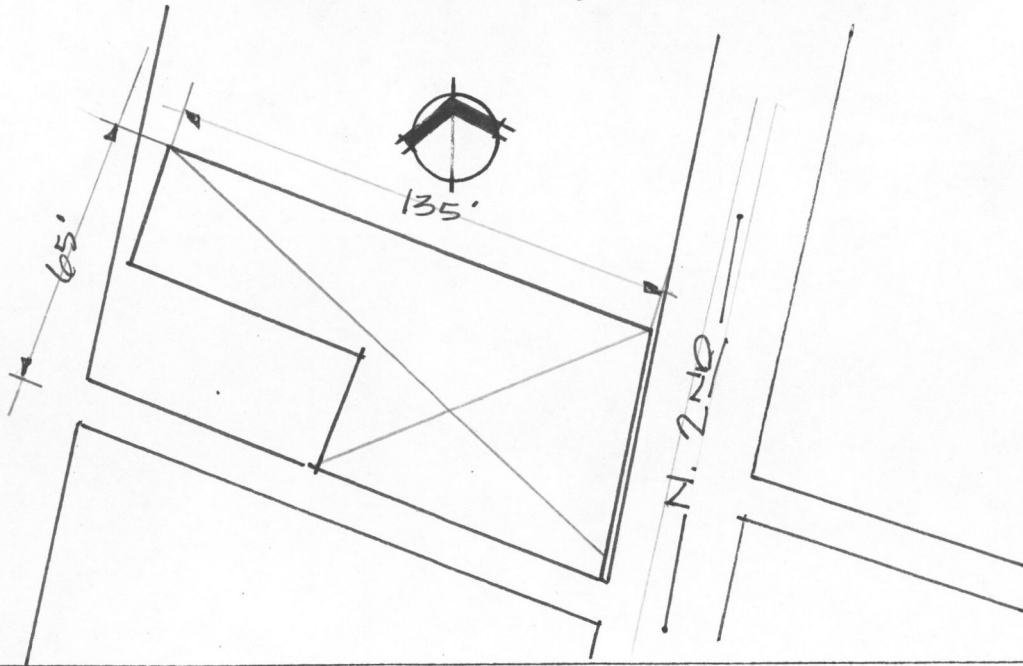

Official Courthouse Property Reference:

United States Department of the Interior
National Park Service

National Register of Historic Places
Inventory—Nomination Form

For NPS use only:

received 3/14/84
date entered

Continuation sheet

Item number

Page 1 of 1

Multiple Resource Area
Thematic Group

dnr-11

Name Pikesville Multiple Resource Area
State Pike County, KENTUCKY

Mr. Cron ok CD 9/20/84

Nomination/Type of Review

Date/Signature

1. College Street Historic District

Substantive Review

Keeper

Accept - Cron 9/20/84

Attest

2. Commercial Historic District

Substantive Review

Keeper

Accept - Cron 9/20/84

Attest

3. Derriana Hall

DOE/OWNER OBJECTION

Substantive Review

Keeper

RETURN 9/20/84

Attest

4. Greer, R. T., and Company

Substantive Review

Keeper

Accept - Cron 9/20/84

Attest

5. Huffman Avenue Historic District

Entered in the National Register

for Keeper

Melrose Byers 4/26/84

Attest

6. Odd Fellows Building

Entered in the National Register

for Keeper

Melrose Byers 4/26/84

Attest

7. Scott Avenue Historic District

Substantive Review

Keeper

Accept - Cron 9/20/84

Attest

8. Third Street Historic District

Substantive Review

Keeper

Accept - Cron 9/20/84

Attest

9. York House

Entered in the National Register

for Keeper

Melrose Byers 4/26/84

Attest

10. York Mansion

Entered in the National Register

for Keeper

Melrose Byers 4/26/84

Attest

NATIONAL REGISTER OF HISTORIC PLACES
EVALUATION/RETURN SHEET

Odd Fellows Building (Pikeville MRA)
Pike County
KENTUCKY

Working No. MAR 14 1984
Fed. Reg. Date: 2.5.85
Date Due: 4/12/84 - 4/28/84
Action: ACCEPT 4/26/84
 RETURN
 REJECT
Federal Agency: _____

Entered in the
National Register

- resubmission
- nomination by person or local government
- owner objection
- appeal

Substantive Review: sample request appeal NR decision

Reviewer's comments:

Recom./Criteria _____
Reviewer _____
Discipline _____
Date _____
_____ see continuation sheet

Nomination returned for: _____ technical corrections cited below
_____ substantive reasons discussed below

1. Name

2. Location

3. Classification

Category	Ownership Public Acquisition	Status Accessible	Present Use

4. Owner of Property

5. Location of Legal Description

6. Representation in Existing Surveys

Has this property been determined eligible? yes no

7. Description

Condition <input type="checkbox"/> excellent <input type="checkbox"/> good <input type="checkbox"/> fair	<input type="checkbox"/> deteriorated <input type="checkbox"/> ruins <input type="checkbox"/> unexposed	Check one <input type="checkbox"/> unaltered <input type="checkbox"/> altered	Check one <input type="checkbox"/> original site <input type="checkbox"/> moved date _____
--	---	--	---

Describe the present and original (if known) physical appearance

- summary paragraph
- completeness
- clarity
- alterations/integrity
- dates
- boundary selection

8. Significance

Period _____ Areas of Significance—Check and justify below

Specific dates _____ Builder/Architect _____
Statement of Significance (*in one paragraph*)

- summary paragraph
- completeness
- clarity
- applicable criteria
- justification of areas checked
- relating significance to the resource
- context
- relationship of integrity to significance
- justification of exception
- other

9. Major Bibliographical References

10. Geographical Data

Acreage of nominated property _____
Quadrangle name _____
UTM References _____

Verbal boundary description and justification _____

11. Form Prepared By

12. State Historic Preservation Officer Certification

The evaluated significance of this property within the state is:

____ national ____ state ____ local

State Historic Preservation Officer signature _____

title _____ date _____

13. Other

- Maps
- Photographs
- Other

Questions concerning this nomination may be directed to _____

Signed _____ Date _____ Phone: _____



COMMONWEALTH LIFE INSURANCE CO.

PEPS

ODD FELL
PIREVILLE
MEETS

MAYTAG CO.



BIG SANDY MATIAS CO.



LEGAL TENDERS
GROCERS

KENTUCKY WHOLESALE GROCERS
WHOLESALE

EMPEROR GOLD
FLOUR
WAX
CIGARETTES

EDC

NO PARKING

NO PARKING

Please refer to the map in the
Multiple Property Cover Sheet
for this property

Multiple Property Cover Sheet Reference Number: 64000250