

STATE OF INDIANA  
 DEPARTMENT OF NATURAL RESOURCES  
 INDIANA HISTORIC SITES AND STRUCTURES INVENTORY

1. HISTORIC NAME CITIZENS NATIONAL BANK  
 2. OWNERSHIP: PUBLIC  PRIVATE   
 NAME GREAT FIDELITY LIFE INSURANCE CO.  
 ADDRESS \_\_\_\_\_  
 3. LOCATION NOTES \_\_\_\_\_  
 4. VISIBLE FROM PUBLIC RIGHT OF WAY: 20-22-13  YES  NO

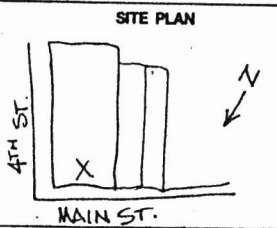

5. USE PRESENT PAST 6. CATEGORY 8. ENDANGERED  
 Residential (sing.)   DISTRICT  NO  
 Residential (mult.)    BUILDING(S) YES/BY WHAT \_\_\_\_\_  
 Commerce    STRUCTURE \_\_\_\_\_  
 Industrial    SITE \_\_\_\_\_  
 Agriculture    OBJECT \_\_\_\_\_  
 Transportation   \_\_\_\_\_  
 Organization   \_\_\_\_\_  
 Military   \_\_\_\_\_  
 Political   \_\_\_\_\_  
 Unknown   7. ACCESSIBLE 9. DATE 1916  
 Vacant    YES/RESTRICTED 10. ARCHITECT/BUILDER LEE  
 Other    YES/UNRESTRICTED STODART, N.Y.  
ARCHT.

11. PERIODS:  PREHISTORIC  17TH/18TH CEN.  1800-1860  1861-1899  1900-PRESENT

12. AREAS OF SIGNIFICANCE  
 Archeology-Prehistoric  Conservation  Law  Sculpture   
 Archeology-Historic  Economics  Literature  Social/Humanitarian   
 Agriculture  Education  Military  Theater   
 Architecture  Engineering  Music  Transportation   
 Art  Exploration/Settlement  Philosophy  Other (Specify) \_\_\_\_\_  
 Commerce  Industry  Politics/Government   
 Communications  Invention  Religion   
 Community Planning  Landscape Architecture  Science

13. STYLE 14. CONDITION 16. SITE INTEGRITY  
 Federal  EXCELLENT  ORIGINAL SITE  
 Greek Revival  GOOD  MOVED DATE \_\_\_\_\_  
 Gothic Revival  FAIR \_\_\_\_\_  
 Italianate  DETERIORATED \_\_\_\_\_  
 Second Empire  RUINS  NO  
 Stick Style/Eastlake  UNEXPOSED  YES \_\_\_\_\_  
 Queen Anne \_\_\_\_\_  
 Romanesque Revival \_\_\_\_\_  
 Colonial Revival \_\_\_\_\_  
 Neo-Classical \_\_\_\_\_

15. ALTERATIONS 17. OUTBUILDINGS/SECONDARY STRUCTURES 18. IN ESTABLISHED HISTORIC DISTRICT  
 UNALTERED  NO  
 Vernacular 19th CENTURY OFFICE TOWER  MINOR YES/NAME \_\_\_\_\_  
 Other (Specify)  MAJOR \_\_\_\_\_  
 19. DESCRIPTION OF ENVIRONMENT (NATURAL AND MAN-MADE) LANDMARK BLDG. ON MAIN STREET WALKWAY. PART OF BLDG. CAN BE SEEN IN EARLY PHOTO IN 82-196-003B FILE.

20. INFORMATION SOURCES PIGEON TOWNSHIP ASSESSOR, CITY DIRECTORY

21. PREPARED BY NANCY J. LONG 22. DATE 10/5/77





IDENTIFICATION

CLASSIFICATION/DATE

SIGNIFICANCE

DESCRIPTION

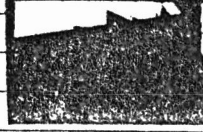
Architectural Information

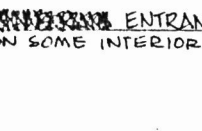
1. C RECTANGULAR PLAN
2. F 11 FULL STORIES ALUMINUM STRUCTURE ON TOP
3. C 3 BAYS ON FACADE, 11 BAYS ON SIDE  
TERRA COTTA RESEMBLING
4. SMOOTH DRESSED STONE. ENTABLATURE ABOVE FLOORS 2, 3, 9 AND 11.
5. D  
B-6 DECORATIVE PANELS
6. A-1 RECESSED PANELS; A-3 ENGAGED PIERS; B-2 ENTABLATURES; B-5 GRANITE PLINTH
7. F NO PORCH
8. A ROOFING UNKNOWN
9. J PROBABLY FLAT ROOF
10. D CHIMNEYS UNKNOWN
11. H " "
12. J NO DORMERS
13. M PARAPET CORNICE. LARGE-SCALE DENTIL MOULDING, LOW PEDIMENT  
OR TERRA COTTA
14. B STONE AT TRIM
15. R NO RAKING TRIM
16. I " "
17. ALUMINUM SERVICE STRUCTURE ON ROOF
18. A FLAT WINDOWS
19. A PLAIN MOULDING
20. A PLAIN SIDES (ENGAGED PIERS BETWEEN BAYS OF 1<sup>ST</sup> 2 FLOORS)
21. B STONE SURROUNDS
22. B MOULDED STONE SILL
23. B DOUBLE HUNG ~~SASH~~ SASH
24. A-1 OVER B-1 (UPPER FLOORS)
25. B 1<sup>ST</sup> 3 FLOORS <sup>WINDOWS</sup> CHANGED
26. B-1 CENTRAL ENTRANCE
27. SUBSTANTIALLY ALTERED ENTRANCE
28. 
29. 
30. 
31. 
32. 
33. 
34. 
35. A YES. ~~TRAVERTINE~~ ENTRANCE NEAR ELEVATOR MARBLE. BRASS ELEVATOR DOOR MARBLE ON SOME INTERIOR WALLS; BRASS HARDWARE + MAIL CHUTE.

STATE OF INDIANA  
DEPARTMENT OF NATURAL RESOURCES  
INDIANA HISTORIC SITES AND STRUCTURES INVENTORY

---

Additional Architectural Information

A. NAME Southern Securities-Citizens National Bank Building c. NUMBER 82-196-0037

B. ADDRESS 329 Main Street

D. UTM References [1,6] [4,4,9,8,2,0] [4,2,0,2,6,0,0]

---

E. This skyscraper was built for Citizens National Bank (established in 1873) in 1916 after the designs of William Lee Stoddart of New York as Evansville's first tall steel frame structure. The style should be compared to the Hulman Building of about ten years later in which the older building's architectural formula of "base+column+capital" was abandoned.

---

F. INFORMATION SOURCES Evansville Courier, 20 February 1916; Brant & Fuller.

---

---

---

G. PREPARED BY Douglas L. Stern H. DATE 29 January 1982

---

NATIONAL REGISTER OF HISTORIC PLACES

United States Department of the Interior  
National Park Service

EVALUATION / RETURN SHEET (Downtown Evansville MRA)

Property: Citizens National Bank  
State, County: IN, ~~Evansville~~ Vanderburgh  
Federal Agency: \_\_\_\_\_

Working No. 5/20/92-1506  
Fed. Reg. Date: 2.1.83  
Date Due: 6/17/82 - 7/4/82

- resubmission
- nomination by person or local government
- owner objection
- appeal

Action:  ACCEPT 2/1/82  
 RETURN \_\_\_\_\_  
 REJECT \_\_\_\_\_  
 Entered in the National Register  
 photos \_\_\_\_\_  
 maps \_\_\_\_\_

Substantive Review:  sample  request  appeal  NR decision

Reviewer's comments:

Recom./Criteria \_\_\_\_\_  
 Reviewer \_\_\_\_\_  
 Discipline \_\_\_\_\_  
 Date \_\_\_\_\_  
 see continuation sheet

Nomination returned for:  technical corrections cited below  
 substantive reasons discussed below

1. Name

2. Location

3. Classification

Category	Ownership	Status	Present Use
	Public Acquisition	Accessible	

4. Owner of Property

5. Location of Legal Description

6. Representation in Existing Surveys

has this property been determined eligible?  yes  no

7. Description

Condition		Check one	Check one
<input type="checkbox"/> excellent	<input type="checkbox"/> deteriorated	<input type="checkbox"/> unaltered	<input type="checkbox"/> original site
<input type="checkbox"/> good	<input type="checkbox"/> ruins	<input type="checkbox"/> altered	<input type="checkbox"/> moved date _____
<input type="checkbox"/> fair	<input type="checkbox"/> unexposed		

Describe the present and original (if known) physical appearance

- summary paragraph
- completeness
- clarity
- alterations/integrity
- dates
- boundary selection

## 8. Significance

Period \_\_\_\_\_ Area of Significance—Check and justify below

Specific dates \_\_\_\_\_ Builder/Architect \_\_\_\_\_

Statement of Significance (in one paragraph)

- \_\_\_\_\_ summary paragraph
- \_\_\_\_\_ completeness
- \_\_\_\_\_ clarity
- \_\_\_\_\_ applicable criteria
- \_\_\_\_\_ justification of areas checked
- \_\_\_\_\_ relating significance to the resource
- \_\_\_\_\_ context
- \_\_\_\_\_ relationship of integrity to significance
- \_\_\_\_\_ justification of exception
- \_\_\_\_\_ other

## 9. Major Bibliographical References

## 10. Geographical Data

Acreage of nominated property \_\_\_\_\_ *provide acreage*  
Quadrangle name \_\_\_\_\_  
LIMIT References \_\_\_\_\_

Verbal boundary description and justification \_\_\_\_\_

## 11. Form Prepared By

## 12. State Historic Preservation Officer Certification

The evaluated significance of this property within the state is  
\_\_\_\_\_ national \_\_\_\_\_ state \_\_\_\_\_ local

State Historic Preservation Officer signature \_\_\_\_\_

Site \_\_\_\_\_ date \_\_\_\_\_

## 13. Other

- \_\_\_\_\_ Maps
- \_\_\_\_\_ Photographs
- \_\_\_\_\_ Other

Questions concerning this nomination may be directed to \_\_\_\_\_

Signed \_\_\_\_\_ Date \_\_\_\_\_ Phone: 202 272-3504

Comments for any item may be continued on an attached sheet



DOWNTOWN EVANSVILLE RESOURCES

Vanderburgh County, Indiana

N. Long, DMD 1977

~~#92~~: view south of

329 Main Street

#87

Citizens Natural Bank

Please refer to the map in the  
Multiple Property Cover Sheet  
for this property

Multiple Property Cover Sheet Reference Number: 64000186