

11/6/73

PH0003816

**NATIONAL REGISTER OF HISTORIC PLACES  
INVENTORY - NOMINATION FORM**

(Type all entries - complete applicable sections)

STATE: <b>Indiana</b>	
COUNTY: <b>Marion</b>	
FOR NPS USE ONLY	
ENTRY NUMBER	DATE
<b>JUL 31 1972</b>	

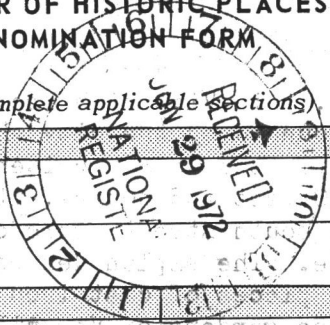

**1. NAME**

COMMON:  
**Woodruff Place**

AND/OR HISTORIC:

**2. LOCATION**

STREET AND NUMBER:  
**1700 to 2000 East Michigan and East Tenth Streets (500 to 1000 North)**

CITY OR TOWN:  
**Indianapolis**

STATE <b>Indiana</b>	CODE <b>18</b>	COUNTY: <b>Marion</b>	CODE <b>097</b>
-------------------------	-------------------	--------------------------	--------------------

**3. CLASSIFICATION**

CATEGORY (Check One)	OWNERSHIP	STATUS	ACCESSIBLE TO THE PUBLIC
<input checked="" type="checkbox"/> District <input type="checkbox"/> Site <input type="checkbox"/> Building <input type="checkbox"/> Structure <input type="checkbox"/> Object	<input type="checkbox"/> Public <input type="checkbox"/> Private <input checked="" type="checkbox"/> Both	<input checked="" type="checkbox"/> Occupied <input type="checkbox"/> Unoccupied <input type="checkbox"/> Preservation work in progress Public Acquisition: <input type="checkbox"/> In Process <input type="checkbox"/> Being Considered	Yes: <input type="checkbox"/> Restricted <input checked="" type="checkbox"/> Unrestricted <input type="checkbox"/> No
PRESENT USE (Check One or More as Appropriate)			
<input type="checkbox"/> Agricultural <input type="checkbox"/> Commercial <input type="checkbox"/> Educational <input type="checkbox"/> Entertainment	<input type="checkbox"/> Government <input type="checkbox"/> Industrial <input type="checkbox"/> Military <input type="checkbox"/> Museum	<input checked="" type="checkbox"/> Park <input checked="" type="checkbox"/> Private Residence <input type="checkbox"/> Religious <input type="checkbox"/> Scientific	<input type="checkbox"/> Transportation <input type="checkbox"/> Other (Specify) _____ _____

**4. OWNER OF PROPERTY**

OWNER'S NAME:  
**Private residences individually owned. Landscaped esplanades and fountains under jurisdiction of the Indianapolis Park and Recreation Department.**

STREET AND NUMBER:  
**Streets and period street lighting under jurisdiction of the Indianapolis Department of Transportation.**

CITY OR TOWN: STATE: CODE:

**5. LOCATION OF LEGAL DESCRIPTION**

COURTHOUSE, REGISTRY OF DEEDS, ETC.:  
**Marion County Recorder's Office, City-County Building**

STREET AND NUMBER:

CITY OR TOWN: STATE: CODE:  
**Indianapolis Indiana 18**

**6. REPRESENTATION IN EXISTING SURVEYS**

TITLE OF SURVEY:  
**Historic American Buildings Survey**

DATE OF SURVEY: **1970**  Federal  State  County  Local

DEPOSITORY FOR SURVEY RECORDS:  
**Historic American Buildings Survey and the Library of Congress**

STREET AND NUMBER:

CITY OR TOWN: STATE: CODE:  
**Washington D.C. 08**

SEE INSTRUCTIONS

STATE: COUNTY: ENTRY NUMBER: DATE: FOR NPS USE ONLY

JUL 31 1972

7. DESCRIPTION

CONDITION	(Check One)					
	<input type="checkbox"/> Excellent	<input checked="" type="checkbox"/> Good	<input type="checkbox"/> Fair	<input type="checkbox"/> Deteriorated	<input type="checkbox"/> Ruins	<input type="checkbox"/> Unexposed
	(Check One)			(Check One)		
	<b>Slightly</b> <input checked="" type="checkbox"/> Altered	<input type="checkbox"/> Unaltered		<input type="checkbox"/> Moved	<input checked="" type="checkbox"/> Original Site	

DESCRIBE THE PRESENT AND ORIGINAL (if known) PHYSICAL APPEARANCE

Annexed by Indianapolis in 1962, this Victorian enclave long existed as an incorporated town entirely surrounded by the city whose center is only 2 1/2 miles away. Its 77 acres were platted as a "residence park" in 1872 with the condition that lots be 80 by 170 feet and houses, it is said, cost \$20,000 or more. Three generous north and south streets were constructed each centered by a wide, landscaped, esplanade. The esplanades retain fountains, great, ornated flower urns and various pieces of cast iron statuary which the founder hoped resembled figures in the gardens of Versailles. One east and west street bisects the area. The great variety of native trees and shrubs and of cultivated plants affords an informal arboratum for the large high school located on comparable adjoining acreage, the school itself of historic interest, some of its Civil War Arsenal buildings having been recorded in the Historic American Buildings Survey 1970. Art classes from the school often use the esplanades for sketching and painting sessions. The three large and elaborate fountains at the intersections of the east and west drive and the six smaller fountains in the esplanades are in process of restoration as are the 74 vintage light standards with fluted metal columns and cross arms bearing five white twelve inch globes. Wholly residential, save for a community building, the district has 243 dwellings, chiefly of frame construction. Approximately 65% date to the late 1890's or very early 1900's, and are neo-Jacobean or East Lake in style, usually three storeys in height, the third storey meant as a ballroom often with dais or balcony for orchestra. Rooms are large, high ceilinged, with huge windows, many with beveled plate glass and diamond shaped insets. Hall and stair windows are often of colored patterned glass "Tiffany glass." The many fire places are operable and fine hardwood abounds. Brass door knobs are highly embossed. Entrance doors have copper kickplates. Some of the original carriage houses remain in liveable state. The district is bounded on the north by a stone appearing wall designed after that shown in an 1873-74 color lithograph of Woodruff Place, on the south by an ornamental iron fence with common fencing on the east and west. Layout, planting, urns, figures and fountains look now much as they do in the contemporary print. The objects are the pieces originally installed. Some are described and called by name in Booth Tarkington's 1919 Pulitzer Prize novel "The Magnificent Ambersons." The author reported that Woodruff Place served as a model for his Amberson Addition in the story.

SEE INSTRUCTIONS





SIGNIFICANCE			
PERIOD (Check One or More as Appropriate)			
<input type="checkbox"/> Pre-Columbian	<input type="checkbox"/> 16th Century	<input type="checkbox"/> 18th Century	<input checked="" type="checkbox"/> 20th Century
<input type="checkbox"/> 15th Century	<input type="checkbox"/> 17th Century	<input checked="" type="checkbox"/> 19th Century	
SPECIFIC DATE(S) (If Applicable and Known) <b>1872 to present</b>			
AREAS OF SIGNIFICANCE (Check One or More as Appropriate)			
<input type="checkbox"/> Aboriginal	<input type="checkbox"/> Education	<input type="checkbox"/> Political	<input type="checkbox"/> Urban Planning
<input type="checkbox"/> Prehistoric	<input type="checkbox"/> Engineering	<input type="checkbox"/> Religion/Philosophy	<input checked="" type="checkbox"/> Other (Specify)
<input type="checkbox"/> Historic	<input type="checkbox"/> Industry	<input type="checkbox"/> Science	<u>Association with area, events and persons.</u>
<input type="checkbox"/> Agriculture	<input type="checkbox"/> Invention	<input type="checkbox"/> Sculpture	_____
<input checked="" type="checkbox"/> Architecture	<input checked="" type="checkbox"/> Landscape Architecture	<input type="checkbox"/> Social/Humanitarian	_____
<input type="checkbox"/> Art	<input type="checkbox"/> Literature	<input type="checkbox"/> Theater	_____
<input type="checkbox"/> Commerce	<input type="checkbox"/> Military	<input type="checkbox"/> Transportation	_____
<input type="checkbox"/> Communications	<input type="checkbox"/> Music		
<input type="checkbox"/> Conservation			

SEE INSTRUCTIONS

STATEMENT OF SIGNIFICANCE

**Architecture**

The district preserves a late Victorian style of architecture not frequently found in present landmarks and memorials and is in an area where such preservation seems most appropriate. Indiana was one of the most heavily forested of the American states and the houses are of native timber and were built on a virgin acreage known as "the dark woods". Great trees remain along the streets and in the esplanades. Interior hardwood used for doors, casements, moldings, stairs and railings, mantels and floors is of fine quality and of local origin. Craftsmanship involved is excellent. Laid out as a "residence park" Woodruff Place is still wholly residential and while there is a certain unity of period, a pleasing and interesting variety in detail exists as shown in accompanying photographs. Some individual structures depart from the general pattern. Period hardware and much fine glass is in evidence, the glass often part of a bay window, that superior predecessor of the ubiquitous picture window. The good state of preservation is a recommendation. The residences bear an air of permanence and fitness.

**Landscape Architecture**

The layout of the streets and esplanades, well proportioned and distinctive, presents an unusual example of urban design antedating the "garden city" idea.

The planting represents many varieties of trees and shrubs, replenished with some frequency, but carrying out a century-old idea of decoration.

The flower urns are ornate; the large fountains bear cherubs, swans, scrolls and turtles; in the esplanades are classic female figures; all the designs showing the European influence of the 1870's, an era rarely so extensively illustrated or so well preserved.

**Association with Area, Events and Persons**

Woodruff Place is the model for the "Amberson Addition" described in such detail in Newton Booth Tarkington's Pulitzer Prize winning novel "The Magnificent Ambersons". Tarkington thought the Addition resembled the Gardens of Versailles.

Woodruff Place adjoins and forms an appropriate approach to the state's largest high school located on the site of a former U.S. Arsenal several of whose vintage buildings are a part of the Historic American Buildings Survey, among them a moated powder magazine, an officers' residence, a guard house and an arsenal with a clock tower. The school's students are afforded outdoor classrooms in botany, in art and architectural detail and may feel close to American literature using Tarkington as an example. American history, business, folklore, adventure may be illustrated by the

9 MAJOR BIBLIOGRAPHICAL REFERENCES

Butler, Henry. City Should Cherish Woodruff Place. Indianapolis News, December 31, 1971, p.11. The author had been told by Tarkington that Woodruff Place was the model for the Amberson Addition in his Magnificent Ambersons.

Coats, Nellie M. Provisional History of Woodruff Place Founding. Indianapolis 1971. Manuscript.

Dunn, Jacob Piatt. Greater Indianapolis. Chicago, 1910. Two volumes. Woodruff Place, vol. I, p.439; James O. Woodruff, vol. I, p.332.

Historic American Buildings Survey. Indiana Catalog. Manuscript to be published by the Indiana Historical Society. Woodruff Place included in

NW 16/574420/4403610  
 NE 16/574440/4403620  
 SE 16/574450/4402860  
 SW 16/574450/4402860  
 UTM  
 SEE INSTRUCTIONS

10 GEOGRAPHICAL DATA

LATITUDE AND LONGITUDE COORDINATES DEFINING A RECTANGLE LOCATING THE PROPERTY			LATITUDE AND LONGITUDE COORDINATES DEFINING THE CENTER POINT OF A PROPERTY OF LESS THAN TEN ACRES		
CORNER	LATITUDE	LONGITUDE	LATITUDE		LONGITUDE
	Degrees Minutes Seconds	Degrees Minutes Seconds	Degrees	Minutes	Seconds
NW	39° 46' 52"	86° 07' 50"	39	46	50
NE	39° 46' 52"	86° 07' 34"	39	46	34
SE	39° 46' 27"	86° 07' 34"	39	46	34
SW	39° 46' 27"	86° 07' 50"	39	46	50

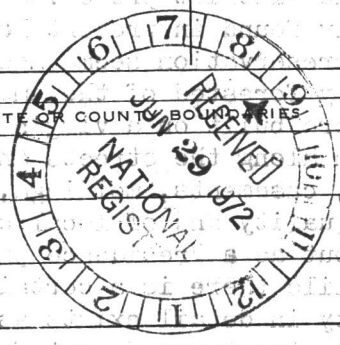

APPROXIMATE ACREAGE OF NOMINATED PROPERTY: 77

STATE	CODE	COUNTY	CODE
INDIANA		INDIANAPOLIS	

11. FORM PREPARED BY

NAME AND TITLE: **Nellie M. Coats**

ORGANIZATION: **Woodruff Place Civic League** DATE: **March 21, 1972**

STREET AND NUMBER: **559 East Drive Woodruff Place**

CITY OR TOWN: **Indianapolis** STATE: **Indiana** CODE: **18**

12. STATE LIAISON OFFICER CERTIFICATION

As the designated State Liaison Officer for the National Historic Preservation Act of 1966 (Public Law 89-665), I hereby nominate this property for inclusion in the National Register and certify that it has been evaluated according to the criteria and procedures set forth by the National Park Service. The recommended level of significance of this nomination is:

National  State  Local

Name: John P. Floyd

Title: Director

Date: 5-24-72

NATIONAL REGISTER VERIFICATION

I hereby certify that this property is included in the National Register.

Robert M. Utley  
 Chief, Office of Archeology and Historic Preservation

Date: 7/31/72

ATTEST:

William Bradford  
 Keeper of The National Register

Date: 7/25/72

NATIONAL REGISTER OF HISTORIC PLACES  
INVENTORY - NOMINATION FORM

(Continuation Sheet)

STATE	
Indiana	
COUNTY	
Marion	
FOR NPS USE ONLY	
ENTRY NUMBER	DATE
	JUL 31 1972

(Number all entries)

8. SIGNIFICANCE--continued  
Statement of Significance--continued

lives of Woodruff Place founders and residents, i.e., James O. Woodruff, a founder, lost his fortune in the 1873 Panic and later established a floating university, probably the first; a longtime citizen was one of the but six survivors of the Greely farthest north expedition in 1884; another resident was granted a medal by the Emperor of China; the founder of the Indianapolis Symphony Orchestra lived here; the farm home of the Hiatts is known as "the house of the blue lights" a story recently investigated by Indiana University.

Relation to City Government

In 1972 the Indianapolis Park and Recreation Department is restoring the fountains, the figures, the urns and is planting or replacing trees and shrubs. The city Transportation Department has made an appropriation to replace the charming old light standards using the original fluted molds. As the houses become available they are being purchased by young professional men, bringing back into the central city a helpful group.

9. MAJOR BIBLIOGRAPHICAL REFERENCES--continued

- the 1970 survey.
- Illustrated Historical Atlas of the State of Indiana. Chicago, 1876. Reprinted Indianapolis, 1968. Woodruff Place site shown on double spread map of Indianapolis.
- Indianapolis Illustrated. (Indianapolis?), 1889. Illustration of fountain in Woodruff Place, vol. II.
- Indianapolis Journal. The Journal Handbook of Indianapolis. Indianapolis, 1902. Edited by Max R. Hyman. Woodruff Place, pp.98-100.
- Peat, Wilbur D. Indiana Houses of the Nineteenth Century. Indianapolis, 1962. "The Neo-Jacobean Mode", pp.149-157.
- Riley, James Whitcomb. June at Woodruff, in his Green Fields and Running Brooks Indianapolis, 1892; published 1893, p.71.
- Robinson, J. R. Picturesque Indianapolis. Indianapolis, 1890. Some illustration of Woodruff Place.
- Stranger's Guide to the City of Indianapolis. Indianapolis, 1882. Illustrations of Woodruff Place included.
- Tarkington, Newton Booth. The Magnificent Ambersons. Garden City, New York, 1918. Woodruff Place was the model for the Amberson Addition laid out in the novel.
- Woodress, James. Booth Tarkington, Gentleman from Indiana. Philadelphia. "Amberson Addition was in reality Woodruff Place", pp.197-198.
- Woodruff Place Directory. Indianapolis, 1931. Illustrated from photographs.
- Woodruff Place Entrance. Indianapolis, 1874-1875. Color lithograph by Braden and Burford. Carries signatures of J. O. Woodruff, Paul C. Woodruff, Daniel McCauley (an Indianapolis Mayor) and John A. Comingore.
- Woodruff Place Post. Vol. IV, no. 38, April 30, 1917.

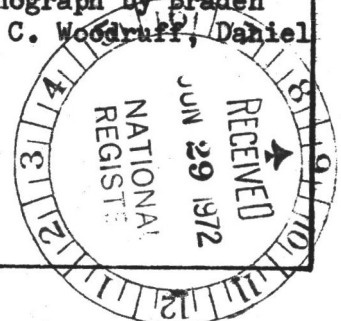

Woodruff Place Marion, Co.

Ind.

JUL 31 1972

2/10/71

✓  
✓  
✓  
✓  
✓

7  
2

2/11/71

Johnson  
3/19/72

Orin

3/8/71

Olney

Smiley  
7/24/72

OK Chambers  
7-24-72

OK Muller  
7/25/72

OK 553 for  
Wm, 7/25/72

OK Rowland  
7-25-72

9-5-72

JUL 31 1972

JUL 31 1972

2.10.71.1

HABS

Return for SLO sign, new map.

~~11/1/71~~ 9/1/71





NPS Number Jul 31 1972

Title: Woodruff Place

①

Loc. look

yard

UNITED STATES DEPARTMENT OF THE INTERIOR  
NATIONAL PARK SERVICE

NATIONAL REGISTER OF HISTORIC PLACES

PROPERTY PHOTOGRAPH FORM

(Type all entries - attach to or enclose with photograph)

STATE

Indiana

COUNTY

Marion

FOR NPS USE ONLY

ENTRY NUMBER

DATE

JUL 31 1972

SEE INSTRUCTIONS

1. NAME

COMMON: Woodruff Place

AND/OR HISTORIC:

2. LOCATION

STREET AND NUMBER:

1700 to 2000 East Michigan (500 North) and East Tenth (1000 North) Streets

CITY OR TOWN:

Indianapolis

STATE:

Indiana

CODE

18

COUNTY:

Marion

CODE

097

3. PHOTO REFERENCE

PHOTO CREDIT: Robert A. Twente

DATE OF PHOTO: November, 1971

NEGATIVE FILED AT:

Indianapolis Photo Co., Indianapolis, Indiana

4. IDENTIFICATION

DESCRIBE VIEW, DIRECTION, ETC.

720 West Drive Woodruff Place, looking northeast from rear side yard.

WOODRUFF PLACE

Dotted lines =  
East and West  
wire fences

Circle at right  
encloses the  
community  
center  
building

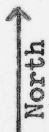

10th

Cross Drive

Tech H.S.  
Campus

West Drive

Middle Drive

East Drive



Michigan



NPS Number Jul 31 1972

Title: Woodruff Place

Loc. Aerial view, looking north

(2)

UNITED STATES DEPARTMENT OF THE INTERIOR  
NATIONAL PARK SERVICE

NATIONAL REGISTER OF HISTORIC PLACES  
PROPERTY PHOTOGRAPH FORM

(Type all entries - attach to or enclose with photograph)

STATE

Indiana

COUNTY

Marion

FOR NPS USE ONLY

ENTRY NUMBER

DATE

JUL 31 1972

276 67

JUL 29 1972

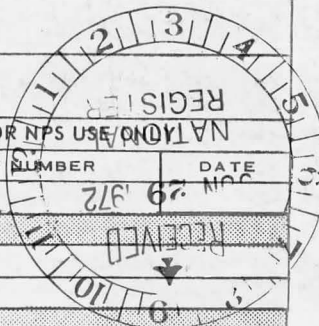

SEE INSTRUCTIONS

1. NAME

COMMON: Woodruff Place

AND/OR HISTORIC:

2. LOCATION

STREET AND NUMBER:

1700 to 2000 East Michigan (500 North) and East Tenth (1000 North) Streets

CITY OR TOWN:

Indianapolis

STATE:

Indiana

CODE

18

COUNTY:

Marion

CODE

097

3. PHOTO REFERENCE

PHOTO CREDIT: Robert LaVelle

DATE OF PHOTO: February, 1952

NEGATIVE FILED AT:

Indiana State Library, Indianapolis, Indiana

4. IDENTIFICATION

DESCRIBE VIEW, DIRECTION, ETC.

Aerial view of Woodruff Place, looking north, broken dotted lines represent wire fences noting east and west boundaries, encircled building is the community center.



NPS Number Jul 31 1972

Title: Stoddruff Place

③

Loc. 829 E. Drive looking east.

PROPERTY OF THE NATIONAL REGISTER



NPS Number Jul 31 1972

Title: Woodruff Place

Loc. 500

UNITED STATES DEPARTMENT OF THE INTERIOR  
NATIONAL PARK SERVICE

NATIONAL REGISTER OF HISTORIC PLACES  
PROPERTY PHOTOGRAPH FORM

(Type all entries - attach to or enclose with photograph)

STATE

Indiana

COUNTY

Marion

FOR NPS USE ONLY

ENTRY NUMBER

DATE

JUL 31 1972

1. NAME

COMMON: Woodruff Place

AND/OR HISTORIC:

2. LOCATION

STREET AND NUMBER:

1700 to 2000 East Michigan (500 North) and East Tenth (1000 North) Streets

CITY OR TOWN:

Indianapolis

STATE:

Indiana

CODE

18

COUNTY:

Marion

CODE

097

3. PHOTO REFERENCE

PHOTO CREDIT: Robert A. Twente

DATE OF PHOTO: November, 1971

NEGATIVE FILED AT:

Indianapolis Photo Co., Indianapolis, Indiana

4. IDENTIFICATION

DESCRIBE VIEW, DIRECTION, ETC.

Street scene, flower urn and light standard looking northwest from the  
500 block of East Drive Woodruff Place.

SEE INSTRUCTIONS

PRO

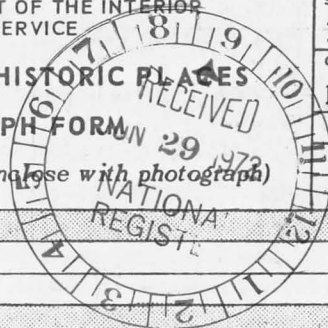



NPS Number July 31 1972

Title: Woodruff Place

Loc. 795 Middle Drive, looking (5)  
east at carriage house.

UNITED STATES DEPARTMENT OF THE INTERIOR  
NATIONAL PARK SERVICE

NATIONAL REGISTER OF HISTORIC PLACES  
PROPERTY PHOTOGRAPH FORM

(Type all entries - attach to or enclose with photograph)

STATE	
Indiana	
COUNTY	
Marion	
FOR NPS USE ONLY	
ENTRY NUMBER	DATE
7-31-72	31 1972

SEE INSTRUCTIONS

1. NAME			
COMMON: Woodruff Place		AND/OR HISTORIC:	
2. LOCATION			
STREET AND NUMBER:			
1700 to 2000 East Michigan (500 North) and East Tenth (1000 North) Streets			
CITY OR TOWN:			
Indianapolis			
STATE:	CODE	COUNTY:	CODE
Indiana	18	Marion	097
3. PHOTO REFERENCE			
PHOTO CREDIT: Robert A. Twente			
DATE OF PHOTO: November, 1971			
NEGATIVE FILED AT:			
Indianapolis Photo Co., Indianapolis, Indiana			
4. IDENTIFICATION			
DESCRIBE VIEW, DIRECTION, ETC.			
783 Middle Drive Woodruff Place, looking southeast			

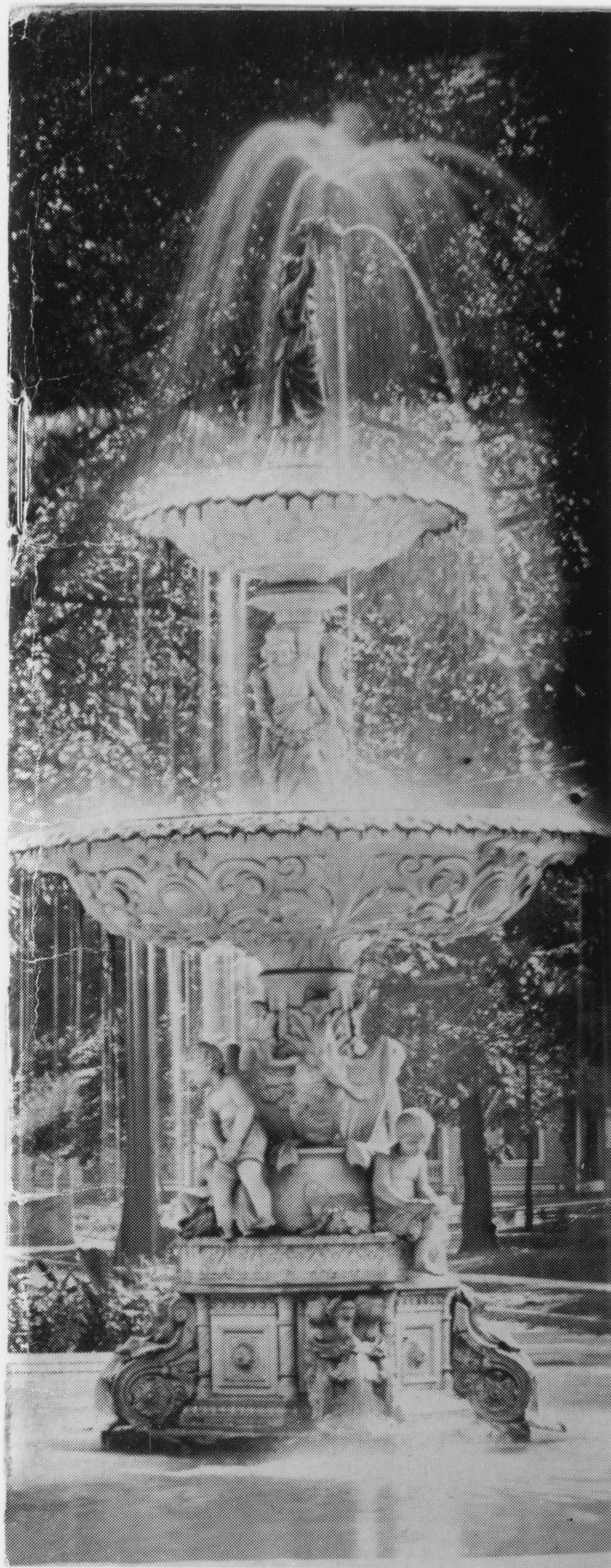

NPS Number Jul 31 1972

Title: Woodruff Place

Loc. Ma

UNITED STATES DEPARTMENT OF THE INTERIOR  
NATIONAL PARK SERVICE

NATIONAL REGISTER OF HISTORIC PLACES  
PROPERTY PHOTOGRAPH FORM

(Type all entries - attach to or enclose with photograph)

STATE

Indiana

COUNTY

Marion

FOR NPS USE ONLY

ENTRY NUMBER

DATE

JUL 31 1972

SEE INSTRUCTIONS

1. NAME

COMMON: Woodruff Place

AND/OR HISTORIC:

2. LOCATION

STREET AND NUMBER:

1700 to 2000 East Michigan (500 North) and East Tenth (1000 North) Streets

CITY OR TOWN:

Indianapolis

STATE:

Indiana

CODE

18

COUNTY:

Marion

CODE

097

3. PHOTO REFERENCE

PHOTO CREDIT: Harold C. Olin

DATE OF PHOTO: June, 1965

NEGATIVE FILED AT:

595 East Drive Woodruff Place, Indianapolis, Indiana

4. IDENTIFICATION

DESCRIBE VIEW, DIRECTION, ETC.

Large fountain at intersection of Cross Drive and East Drive Woodruff Place, looking northeast, published on the cover of the 1965-1966 Woodruff Place Directory by the Woodruff Place Civic League.



NPS Number Jul. 31, 1972

Title: Woodruff Place

Loc

UNITED STATES DEPARTMENT OF THE INTERIOR  
NATIONAL PARK SERVICE

NATIONAL REGISTER OF HISTORIC PLACES  
PROPERTY PHOTOGRAPH FORM

(Type all entries - attach to or expose with photograph)

STATE

Indiana

COUNTY

Marion

FOR NPS USE ONLY

ENTRY NUMBER

DATE

JUL 31 1972

SEE INSTRUCTIONS

1. NAME

COMMON: Woodruff Place

AND/OR HISTORIC:

2. LOCATION

STREET AND NUMBER:

1700 to 2000 East Michigan (500 North) and East Tenth (1000 North) Streets

CITY OR TOWN:

Indianapolis

STATE:

Indiana

CODE

18

COUNTY:

Marion

CODE

097

3. PHOTO REFERENCE

PHOTO CREDIT: Published by H. R. Page Co. from Indianapolis Illustrated

DATE OF PHOTO:

1889 Part 2

NEGATIVE FILED AT:

Copy from publication at 509 East Drive Woodruff Place

4. IDENTIFICATION

DESCRIBE VIEW, DIRECTION, ETC.

Large fountain at intersection of Cross Drive and Middle Drive Woodruff Place, looking northeast, published in Indianapolis Illustrated 1889 Part 2 by H. R. Page Co.



James S. Woodruff  
Paul C. Woodruff  
Daniel Mansfield  
John A. Cochrane  
About 1850

Ornaments from J. L. Mull & Co. 90 Beekman St. N. Y.

MADE IN U.S.A. BY STEAM LITH. CO.

ENTRANCE TO WOODRUFF PLACE.  
INDIANAPOLIS, IND.

Woodruff Place  
from lithograph, Indiana Historical Society Library

NPS Number Jul. 31, 1972

Title: Woodruff Place

⑧

Loc. Marion Cty, Ind.

Woodruff Place entrance

UNITED STATES DEPARTMENT OF THE INTERIOR  
NATIONAL PARK SERVICE

NATIONAL REGISTER OF HISTORIC PLACES  
PROPERTY PHOTOGRAPH FORM

(Type all entries - attach to or enclose with photograph)

STATE	
Indiana	
COUNTY	
Marion	
FOR NPS USE ONLY	
ENTRY NUMBER	DATE
JUL 31 1972	

SEE INSTRUCTIONS

1. NAME			
COMMON:		Woodruff Place	
AND/OR HISTORIC:			
2. LOCATION			
STREET AND NUMBER:			
1700 to 2000 East Michigan (500 North) and East Tenth (1000 North) Streets			
CITY OR TOWN:			
Indianapolis			
STATE:	CODE	COUNTY:	CODE
Indiana	18	Marion	097
3. PHOTO REFERENCE			
PHOTO CREDIT:		From lithograph, Indiana Historical Society Library	
DATE OF PHOTO:		1874-1875 Lithograph	
NEGATIVE FILED AT:		Indiana Historical Society Library	
4. IDENTIFICATION			
DESCRIBE VIEW, DIRECTION, ETC.			
Woodruff Place entrance. Indianapolis (1874-1875) Color Lithograph by Braden and Burford. Carries signatures of J. O. Woodruff, Paul C. Woodruff, Daniel Macauley (Indianapolis mayor), and John A. Cominger.			



NPS Number 7-31-72

Title: Woodruff Place

(9)

Loc

UNITED STATES DEPARTMENT OF THE INTERIOR  
NATIONAL PARK SERVICE

NATIONAL REGISTER OF HISTORIC PLACES  
PROPERTY PHOTOGRAPH FORM

(Type all entries - attach to or enclose with photograph)

STATE	Indiana
COUNTY	Marion
FOR NPS USE ONLY	
ENTRY NUMBER	DATE
	JUL 31 1972

SEE INSTRUCTIONS

1. NAME

COMMON: **Woodruff Place**  
AND/OR HISTORIC:

2. LOCATION

STREET AND NUMBER:  
**1700 to 2000 East Michigan (500 North) and East Tenth (1000 North) Streets**

CITY OR TOWN:  
**Indianapolis**

STATE:	INDIANA	CODE	18	COUNTY:	Marion	CODE	097
--------	---------	------	----	---------	--------	------	-----

3. PHOTO REFERENCE

PHOTO CREDIT: **Robert A. Twente**

DATE OF PHOTO: **November, 1971**

NEGATIVE FILED AT:  
**Indianapolis Photo Co., Indianapolis, Indiana**

4. IDENTIFICATION

DESCRIBE VIEW, DIRECTION, ETC.  
**829 East Drive Woodruff Place, looking east**

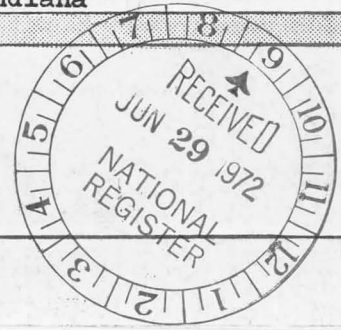

PROP



PROP

Loc. 2

NPS Number July 31, 1972

Title: Woodruff Place

UNITED STATES DEPARTMENT OF THE INTERIOR  
NATIONAL PARK SERVICE

NATIONAL REGISTER OF HISTORIC PLACES  
PROPERTY PHOTOGRAPH FORM

(Type all entries - attach to or enclose with photograph)

STATE	
Indiana	
COUNTY	
Marion	
FOR NPS USE ONLY	
ENTRY NUMBER	DATE
	JUL 31 1972

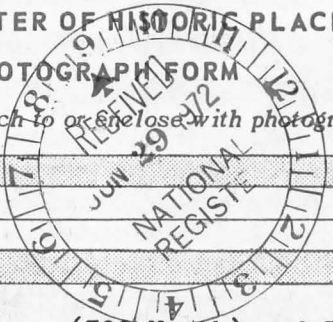

SEE INSTRUCTIONS

1. NAME			
COMMON:		Woodruff Place	
AND/OR HISTORIC:			
2. LOCATION			
STREET AND NUMBER:			
1700 to 2000 East Michigan (500 North) and East Tenth (1000 North) Streets			
CITY OR TOWN:			
Indianapolis			
STATE:	CODE	COUNTY:	CODE
Indiana	18	Marion	097
3. PHOTO REFERENCE			
PHOTO CREDIT:	Indianapolis Department of Metropolitan Development, Planning		
DATE OF PHOTO:	1969	Division	
NEGATIVE FILED AT:	Planning Division		
4. IDENTIFICATION			
DESCRIBE VIEW, DIRECTION, ETC.			
Aerial view showing Arsenal Technical High School to the West of Woodruff Place on adjoining comparable acreage. Woodruff Place area is defined by the colored line.			

10



Woodruff Place  
Indianapolis, Indiana  
Marion County

SEE INSTRUCTIONS

UNITED STATES DEPARTMENT OF THE INTERIOR  
NATIONAL PARK SERVICE

**NATIONAL REGISTER OF HISTORIC PLACES  
PROPERTY PHOTOGRAPH FORM**

(Type all entries - attach to or enclose with photograph)

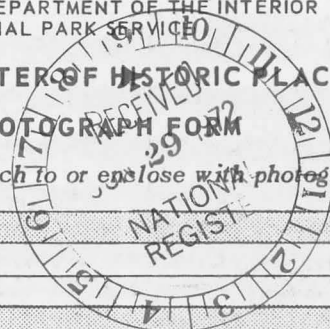

STATE	Indiana
COUNTY	Marion
FOR NPS USE ONLY	
ENTRY NUMBER	DATE
JUL 31 1972	

**1. NAME**

COMMON: Woodruff Place  
AND/OR HISTORIC:

**2. LOCATION**

STREET AND NUMBER:  
1700 to 2000 East Michigan (500 North) and East Tneth (1000 North) Streets  
CITY OR TOWN:  
Indianapolis  
STATE: Indiana      CODE: 18      COUNTY: Marion      CODE: 097

**3. PHOTO REFERENCE**

PHOTO CREDIT: Robert A. Twente  
DATE OF PHOTO: November, 1971  
NEGATIVE FILED AT:  
Indianapolis Photo Co., Indianapolis, Indiana

**4. IDENTIFICATION**

DESCRIBE VIEW, DIRECTION, ETC.  
795 Middle Drive Woodruff Place, looking east at carriage house

GS SURVEY (ative) photographer  
Date August, 1970  
Jack E. Boucher

Form 10-50  
(July 1969)

UNITED STATES DEPARTMENT OF THE INTERIOR  
NATIONAL PARK SERVICE

NATIONAL REGISTER OF HISTORIC PLACES  
PROPERTY MAP FORM

(Type all entries - attach to or enclose with map)

STATE	Indiana	
COUNTY	Marion	
FOR NPS USE ONLY		
ENTRY NUMBER	JUL 31 1972	DATE

1. NAME

COMMON: Woodruff Place  
AND/OR HISTORIC:

2. LOCATION

STREET AND NUMBER:  
1700 to 2000 East Michigan (500 North) and East Tenth (1000 North) Streets

CITY OR TOWN:  
Indianapolis

STATE:	CODE	COUNTY:	CODE
Indiana	18	Marion	097

3. MAP REFERENCE

SOURCE:  
U. S. Geological Survey  
SCALE: 1:24,000  
DATE: 1967

4. REQUIREMENTS

TO BE INCLUDED ON ALL MAPS	Corner	Latitude	Longitude
1. Property boundaries where required.	NW	39°46'52"	86°07'50"
2. North arrow.	NE	39°46'52"	86°07'34"
3. Latitude and longitude reference.	SE	39°46'27"	86°07'34"
	SW	39°46'27"	86°07'50"

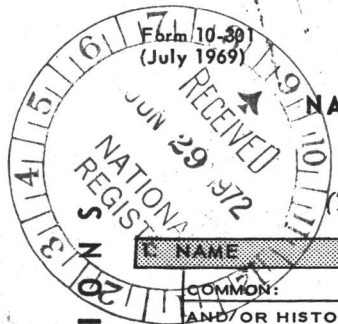

SEE INSTRUCTIONS

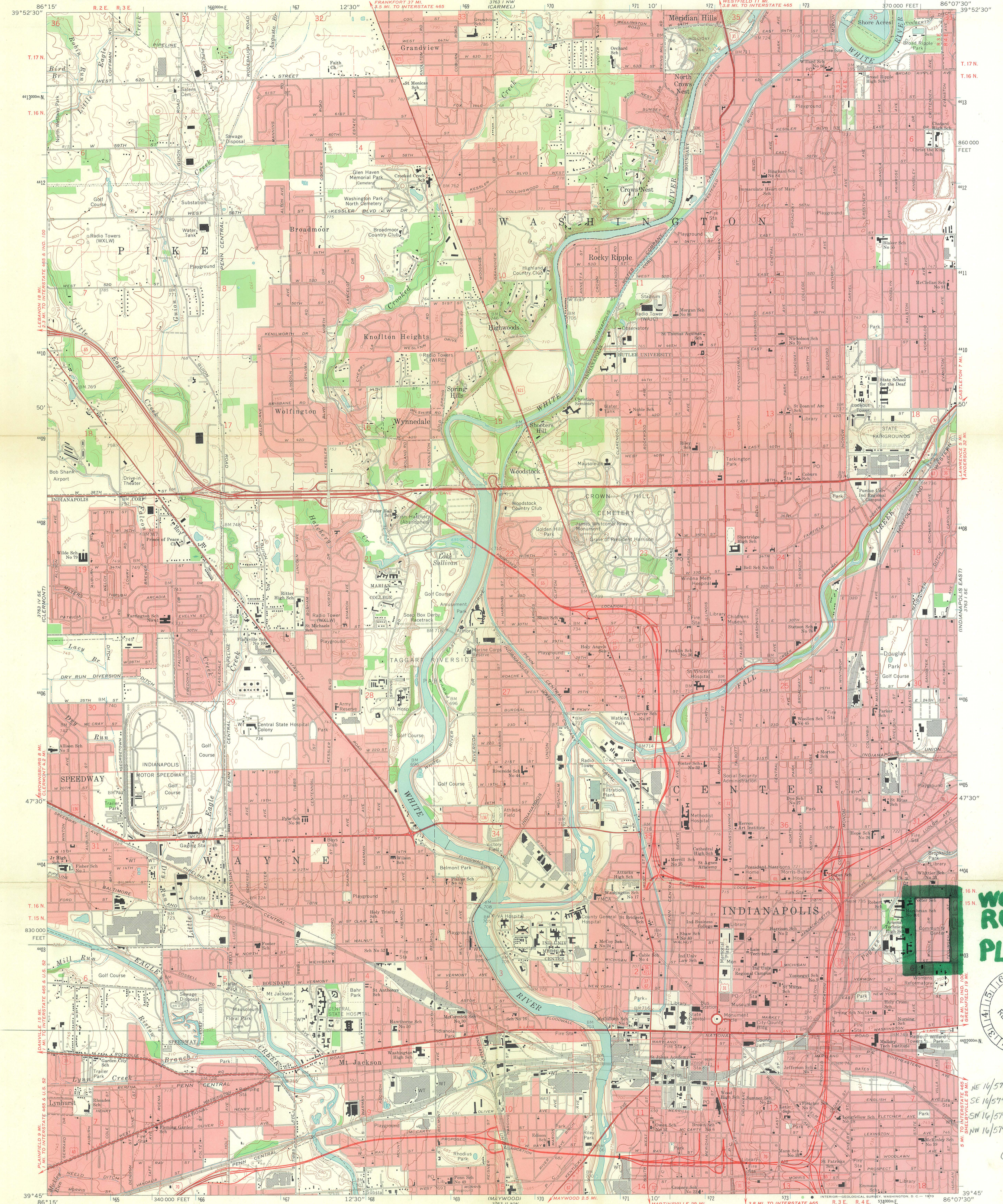

**WOODRUFF PLACE**

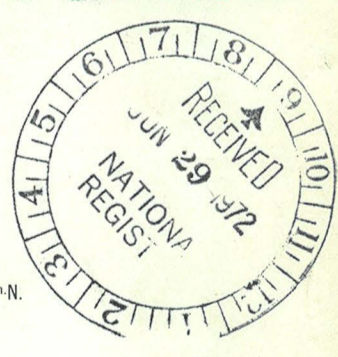

NE 16/57420/4403 620  
SE 16/574850/4402 860  
SW 16/574450/4402 860  
NW 16/574420/4403 610

CD

Mapped, edited, and published by the Geological Survey  
Control by USGS, USC&GS, and Indiana Flood Control and Water Resources Commission  
Planimetry by photogrammetric methods from aerial photographs taken 1941. Topography by planetable surveys 1946  
Revised from aerial photographs taken 1966. Field checked 1967  
Polyconic projection, 1927 North American datum  
10,000-foot grid based on Indiana coordinate system, east zone  
1000-meter Universal Transverse Mercator grid ticks, zone 16, shown in blue  
Fine red dashed lines indicate selected fence and field lines where generally visible on aerial photographs. This information is unchecked  
Red tint indicates areas in which only landmark buildings are shown

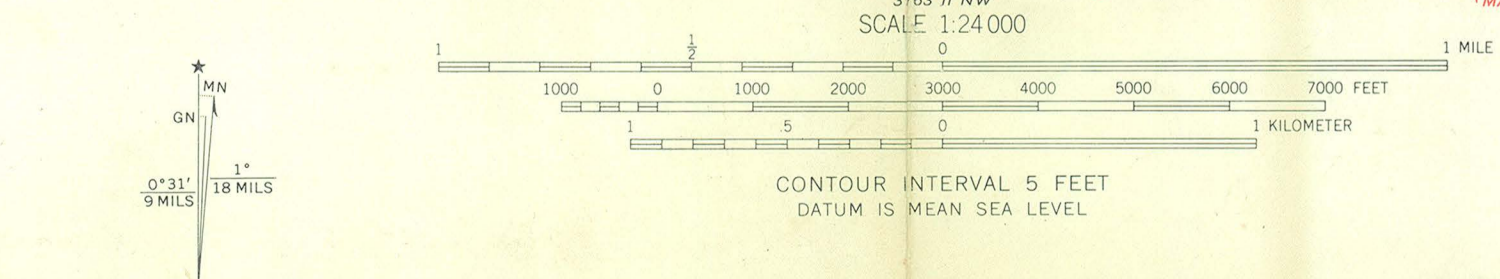

ROAD CLASSIFICATION

Primary highway, all weather, improved surface	Light-duty road, all weather, improved surface
Unimproved road, fair or dry weather	

Legend:  
Interstate Route (Red circle with 'I')  
U.S. Route (Red circle with 'U.S.')  
State Route (Red circle with 'S')

THIS MAP COMPLIES WITH NATIONAL MAP ACCURACY STANDARDS  
FOR SALE BY U.S. GEOLOGICAL SURVEY, WASHINGTON, D.C. 20242  
AND INDIANA DEPARTMENT OF NATURAL RESOURCES, INDIANAPOLIS, INDIANA 46204  
A FOLDER DESCRIBING TOPOGRAPHIC MAPS AND SYMBOLS IS AVAILABLE ON REQUEST

INDIANAPOLIS WEST, IND.  
N3945—W8607.5/7.5  
1967

WOODRUFF PLACE CIVIC LEAGUE, INC.  
Indianapolis, Indiana

November 4, 1969

Dr. William J. Murtagh  
Keeper of National Register  
Office of Archeology and Historic Preservation  
801 19th Street, N.W.  
Washington, D.C. 20006

Dear Dr. Murtagh:

Mr. Robert Braun of the Marion County Historical Society contacted us today to remark on the conversation you and he had on Monday.

Woodruff Place is an area that is worthy of placement on the National Registry and it is with this thought in mind that we request your assistance to meet this goal.

Would you be kind enough to send the proper applications and other necessary information we will need to accomplish our goal.

Thank you.

Sincerely,

Woodruff Place Civic League, Inc.  
For the Board of Directors

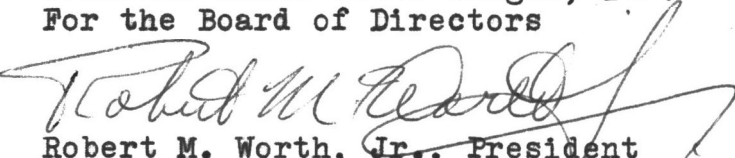

Robert M. Worth, Jr., President  
960 East Drive, Woodruff Place  
Indianapolis, Indiana 46201

RMW/cjw

HP-Ind. - Woodruff Place

Marion Ind

NOV 17 1969

RLG  
11/13/69

HS4-HR

Mr. Robert M. Worth, Jr.  
President, Woodruff Place Civic  
League, Inc.  
Indianapolis, Indiana 46201

Dear Mr. Worth:

Thank you for your letter of November 4 concerning the nomination of Woodruff Place for the National Register. The two enclosures will explain how properties may be nominated for the Register.

State nominations, such as Woodruff Place would be, must be made through the office of the State Liaison Officer. Since the death of Mr. Perley Provost, the Acting State Liaison Officer for Indiana is Mr. Joseph A. Blatt, State Park Director, State of Indiana, Indianapolis 42604. We suggest that you contact Mr. Blatt's office for nomination forms as well as instructions on how to properly complete them. After nomination forms have been completed, they must be reviewed by the State Review Board and signed by the State Liaison Officer before being sent to this office.

You may also wish to contact Mr. N. Roll McLaughlin, an Indianapolis architect who also is familiar with National Register nomination procedures. His address is James Associates Architects & Engineers, 2828 East Forty-fifth Street, Indianapolis, Indiana 46205.

We appreciate your interest and wish you well. Please do not hesitate to contact us if we can be of further assistance.

Sincerely yours,

William J. Murtagh (Sgd.)

William J. Murtagh  
Keeper of the National  
Register

Enclosures 2

cc:

Mr. Joseph A. Blatt, Acting Director, Department of Natural Resources,  
State of Indiana, Indianapolis, Indiana 42604 w/cy inc.

Regional Director, Northeast Region w/cy inc.

T-w/cy inc.

HR

RSGamble:ps 11/13/69

BASIC FILE RETAINED IN HR

*Past Presidents*

EMSLEY W. JOHNSON, JR.  
FERMOR S. CANNON  
ROBERT C. BRAUN  
MARY ALICE SIMPSON



# Marion County Historical Society

(Founded 1961)

ELI LILLY  
PRESIDENT EMERITUS

P. O. BOX #1241  
INDIANAPOLIS, INDIANA 46206

*Officers*

JOHN E. KLEINHENZ  
PRESIDENT  
JOSEPH C. WALLACE  
FIRST VICE-PRESIDENT  
LOWELL B. NUSSBAUM  
SECOND VICE-PRESIDENT  
MISS ANN MALLET  
RECORDING SECRETARY  
MRS. GEORGE G. ALIG  
CORRESPONDING SECRETARY  
MISS VIVIAN KIRKPATRICK  
MEMBERSHIP-FINANCIAL  
SECRETARY  
MRS. JACK B. KAMMINS  
TREASURER  
MISS LOIS HAGEDORN  
HISTORIAN

*Board of Directors*

MRS. GEORGE G. ALIG  
REILY G. ADAMS  
LYNDON K. BEALS  
ROBERT C. BRAUN  
FERMOR S. CANNON  
ALLEN W. CLOWES  
MISS NELLE COATS  
DR. I. LYND ESCH  
MISS LOIS HAGEDORN  
MRS. THERON H. HALE  
MISS ALICE JANE HESSLER  
DR. MAYNARD K. HINE  
MRS. EMSLEY W. JOHNSON, JR.  
DR. ALEXANDER E. JONES  
JACK B. KAMMINS  
MRS. JACK B. KAMMINS  
MISS VIVIAN KIRKPATRICK  
JOHN E. KLEINHENZ  
MRS. JOHN E. KLEINHENZ  
JAMES G. KNIGHT  
ELI LILLY  
JUDGE EDWARD MADINGER  
MISS ANN MALLET  
GENE E. MCCORMICK  
H. ROLL McLAUGHLIN  
MRS. E. L. NOYES  
LOWELL B. NUSSBAUM  
HAROLD J. SANDER  
BEURT R. SERVAAS  
MISS MARY ALICE SIMPSON  
JOSEPH C. WALLACE

May 9, 1972

Dr. William Murtagh  
Keeper National Register  
1100 L Street, Northwest  
Washington, D.C. 20006

Dear Dr. Murtagh:

This letter accompanies a second set of nomination forms supporting a request that Woodruff Place, a Victorian enclave in Indianapolis, Indiana, be added to the National Register of Historic Places. The first set was returned to officers of the Woodruff Place Civic League with the comment that the description and the statement of significance were inadequate, that more photographs should have been submitted, and that the topographic map showing location should not have been an electrostatic copy. An effort has been made to rectify these matters.

Very truly,

(Miss) Nellie M. Coats

NMC/aj

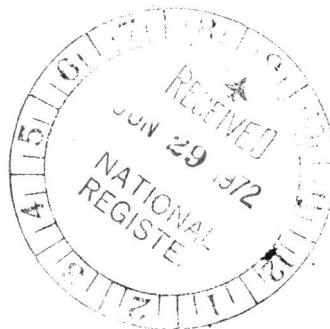

ENTRIES IN THE NATIONAL REGISTER

STATE      INDIANA

Date Entered      JUL 31 1972

Name

Location

Woodruff Place

Indianapolis  
Marion County

Also Notified

Hon. Vance Hartke  
Hon. Birch Bayh  
Hon. Andrew Jacobs, Jr.  
Director, Northeast Region

State Liaison Officer  
Mr. John R. Lloyd  
Director, Department of Natural  
Resources  
State of Indiana  
615 State Office Building  
Indianapolis, Indiana 42604

HR      NRowland:bc      7/27/72

HISTORIC LANDMARKS FOUNDATION OF INDIANA

AUG 21 1974

OFFICERS

Eli Lilly

Board Chairman Emeritus

H. Roll McLaughlin  
Chairman and President

Miss Joan R. Caldwell  
Harry E. Hunter  
John R. Walsh  
John T. Windle  
Vice-Presidents

Mrs. Joseph C. Finneran  
Secretary

Charles St. John  
Treasurer

J. Reid Williamson, Jr.  
Executive Director

DIRECTORS

Mrs. John A. Alexander  
Miss Joan R. Caldwell  
Mrs. Joseph C. Finneran  
Harry E. Hunter  
Mrs. John H. Jefferson  
E. H. Kahlo  
Jack B. Kammins  
Eli Lilly  
H. Roll McLaughlin  
Thomas M. Miller  
Mrs. Harold Ochsner  
Mrs. Kenneth D. Owen  
Kurt F. Pantzer  
James M. Rogers  
Charles St. John  
Wallace S. Sims  
F. Ross Vogelgesang  
Harry V. Wade, Sr.  
Joseph C. Wallace  
John R. Walsh  
John T. Windle

Allen W. Clowes  
Honorary Director

August 15, 1974

Dr. William Murtagh  
Keeper of the National Register  
National Park Service  
801 19th Street, N.W.  
Washington, D. C. 20006

Dear Bill:

I have been meaning to contact your office for some time concerning a plaque program for the National Register Properties. Yesterday my office was contacted by Mrs. Betsy Toy Hall concerning the donation of an appropriately inscribed plaque for Woodruff Place, here in Indianapolis.

Woodruff Place is a unique sequence of buildings, historic homes, parks, statuary and fountains on the near-east side of Indianapolis. It was platted in 1872 and its 77 acres have remained residential, with no commercial encroachments. There is great pride in the neighborhood as to the National Register Listing.

Mrs. Hall asked me to investigate the erection of a plaque in the center of this area noting Woodruff Place's National Register Listing and giving a brief description of the area. I would also like your advice as to the appropriateness of a memorial reference, since Mrs. Hall wishes to donate the plaque in the memory of her mother, a long time resident and advocate of Woodruff Place.

This same request has been made by the Centerville, Indiana group concerning a National Register Plaque for their area and I promised them I would inquire for them as well.

HISTORIC LANDMARKS FOUNDATION OF INDIANA

Murtagh/8-15-74  
page 2

We would be happy to work through the Historic Preservation Officer's office, but I would like to hear your thoughts on the above, as soon as you can respond.

I hope to see you in Portland for the National Trust meeting in October.

Sincerely,



J. Reid Williamson, Jr.  
Executive Director

JRW:cr

cc: Mrs. Betsy Toy Hall  
Mr. H. Roll McLaughlin

HUG  
8/30/74

SEP 3 1974

✓ BASIC FILE RETAINED IN PR

H34-PR

Mr. J. Reid Williamson, Jr.  
Executive Director, Historic Landmarks  
Foundation of Indiana  
3402 Boulevard Place  
Indianapolis, Indiana 46208

Dear Mr. Williamson:

On behalf of Dr. Murtagh who is presently on vacation, thank you for your letter concerning the erection of plaques on National Register properties.

Although a number of State and local preservation organizations have indicated interest in presenting plaques to properties listed on the National Register, we do not have such a program of our own.

Before proceeding with plans for a plaque for Woodruff Place and Centerville, I do suggest you get in touch with Mr. Joseph D. Cloud to see if his office has any ideas for a statewide plaque program. It would be a good idea for Historic Landmarks Foundation of Indiana to work with his office on the content and design of such a plaque. A design that could be used throughout the State would not only be simpler in the long run but would have the added advantage of effectively unifying Indiana properties that are on the National Register. In designing such a plaque, I am sure that an effort will be made to have it as unobtrusive as possible, without sacrificing legibility. A short, concise statement of significance, perhaps directly taken from a National Register nomination, might be appropriate to include on the plaque.

As to the appropriateness of a memorial reference on the plaque itself, I would leave the final decision to the State Historic Preservation Officer, although such a reference might leave the impression that the district is primarily commemorative in nature.

I hope that this information is useful to you, and if you have any further questions or comments do not hesitate to let us know.

Sincerely yours,

Charles A. Herrington (Sgd.)

Charles A. Herrington  
Acting Keeper of the National Register

cc: Mr. Joseph D. Cloud, Director, Department of  
Natural Resources, State of Indiana, 608  
State Office Building, Indianapolis,  
Indiana 46204. w/cy inc.  
bcc: Regional Director, Midwest Region w/cy inc.  
Director's Reading File  
DI PR w/cy inc.  
ENP:W Jandl:lm1:8/30/74

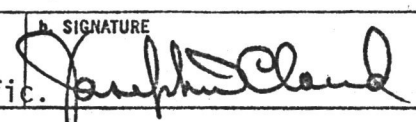
<b>FEDERAL ASSISTANCE</b>		<b>2. APPLICANT'S APPLICATION</b>	<b>a. NUMBER</b>	<b>3. STATE APPLICATION IDENTIFIER</b>	<b>a. NUMBER</b> 7605330898
<b>1. TYPE OF ACTION</b> <input type="checkbox"/> PREAPPLICATION <input checked="" type="checkbox"/> APPLICATION <small>(Mark appropriate box)</small> <input type="checkbox"/> NOTIFICATION OF INTENT (Opt.) <input type="checkbox"/> REPORT OF FEDERAL ACTION		<b>b. DATE</b> Year month day 19 76 11 18	<b>b. DATE ASSIGNED</b> Year month day 19 76 5 26		
			Leave Blank		
<b>4. LEGAL APPLICANT/RECIPIENT</b>				<b>5. FEDERAL EMPLOYER IDENTIFICATION NO.</b> 35-6000158	
<b>a. Applicant Name</b> : Indiana <b>b. Organization Unit</b> : Department of Natural Resources <b>c. Street/P.O. Box</b> : Room 608, State Office Building <b>d. City</b> : Indianapolis <b>e. County</b> : Marion <b>f. State</b> : Indiana <b>g. ZIP Code</b> : 46204 <b>h. Contact Person (Name &amp; telephone No.)</b> : Joseph D. Cloud (317)633-6344				<b>6. PROGRAM</b> (From Federal Catalog) <b>a. NUMBER</b>   1   5   •   9   0   4   <b>b. TITLE</b> Historic Preservation	
<b>7. TITLE AND DESCRIPTION OF APPLICANT'S PROJECT</b>				<b>8. TYPE OF APPLICANT/RECIPIENT</b>	
Indianapolis, Marion County Woodruff Place Historic District 1881 East Drive (Development) Project will replace deteriorated wood and preserve and restore the exterior of the structure. Source of state match is the owner's funds and donated labor.				A-State B-Interstate C-Substate District D-County E-City F-School District G-Special Purpose District H-Community Action Agency I-Higher Educational Institution J-Indian Tribe K-Other (Specify): Enter appropriate letter <input type="checkbox"/> A	
<b>10. AREA OF PROJECT IMPACT</b> (Names of cities, counties, States, etc.)			<b>11. ESTIMATED NUMBER OF PERSONS BENEFITING</b>	<b>9. TYPE OF ASSISTANCE</b>	
Indianapolis, Marion County			750,000	A-Basic Grant B-Supplemental Grant C-Loan D-Insurance E-Other Enter appropriate letter(s) <input type="checkbox"/> A	
<b>13. PROPOSED FUNDING</b>		<b>14. CONGRESSIONAL DISTRICTS OF:</b>		<b>12. TYPE OF APPLICATION</b>	
<b>a. FEDERAL</b> \$ 2,238.71 .00 <b>b. APPLICANT</b> 3,471.29 .00 <b>c. STATE</b> .00 <b>d. LOCAL</b> .00 <b>e. OTHER</b> .00 <b>f. TOTAL</b> \$ 5,710.00 .00		<b>a. APPLICANT</b> State-wide <b>b. PROJECT</b> 11		A-New B-Renewal C-Revision D-Continuation E-Augmentation Enter appropriate letter <input type="checkbox"/> A	
		<b>16. PROJECT START DATE</b> Year month day 19 76 11 18 See #34		<b>15. TYPE OF CHANGE</b> (For 12c or 12e)	
		<b>17. PROJECT DURATION</b> Months 36		A-Increase Dollars B-Decrease Dollars C-Increase Duration D-Decrease Duration E-Cancellation F-Other (Specify): Enter appropriate letter(s) <input type="checkbox"/>	
		<b>18. ESTIMATED DATE TO BE SUBMITTED TO FEDERAL AGENCY</b> Year month day 19 76 11 18		<b>19. EXISTING FEDERAL IDENTIFICATION NUMBER</b> 18-71-00001-04	
<b>20. FEDERAL AGENCY TO RECEIVE REQUEST</b> (Name, City, State, ZIP code)				<b>21. REMARKS ADDED</b>	
Dept. of Interior, National Park Service, Washington D.C. 20240				<input checked="" type="checkbox"/> Yes <input type="checkbox"/> No	
<b>22. THE APPLICANT CERTIFIES THAT</b>		<b>a. To the best of my knowledge and belief, data in this preapplication/application are true and correct, the document has been duly authorized by the governing body of the applicant and the applicant will comply with the attached assurances if the assistance is approved.</b> (1) State Budget Agency (2) (3)		<b>b. If required by OMB Circular A-95 this application was submitted, pursuant to instructions therein, to appropriate clearinghouses and all responses are attached:</b> No response attached <input type="checkbox"/> <input checked="" type="checkbox"/>	
<b>23. CERTIFYING REPRESENTATIVE</b>		<b>a. TYPED NAME AND TITLE</b>		<b>c. DATE SIGNED</b>	
Joseph D. Cloud		State Hist. Preservation Office		Year month day 19 76 11 18	
		<b>b. SIGNATURE</b>			
					
<b>24. AGENCY NAME</b>				<b>25. APPLICATION RECEIVED</b> Year month day	
Department of the Interior				19 76 12 7	
<b>26. ORGANIZATIONAL UNIT</b>			<b>27. ADMINISTRATIVE OFFICE</b>		<b>28. FEDERAL APPLICATION IDENTIFICATION</b>
National Park Service			Grants Administration Div.		18-71-00001-04
<b>29. ADDRESS</b> 18th & C Sts., N.W., Washington, D.C. 20240					
<b>31. ACTION TAKEN</b>		<b>32. FUNDING</b>		<b>34. STARTING DATE</b> Year month day	
<input checked="" type="checkbox"/> a. AWARDED <input type="checkbox"/> b. REJECTED <input type="checkbox"/> c. RETURNED FOR AMENDMENT <input type="checkbox"/> d. DEFERRED <input type="checkbox"/> e. WITHDRAWN		<b>a. FEDERAL</b> \$ 2,238.71 .00 <b>b. APPLICANT</b> 3,471.29 .00 <b>c. STATE</b> .00 <b>d. LOCAL</b> .00 <b>e. OTHER</b> .00 <b>f. TOTAL</b> \$ 5,710 .00		Year month day 19 77 3 10	
				<b>35. CONTACT FOR ADDITIONAL INFORMATION</b> (Name and telephone number)	
				Stephen D. Newman (202) 523-5472	
<b>38. FEDERAL AGENCY A-95 ACTION</b>				<b>36. ENDING DATE</b> Year month day	
a. In taking above action, any comments received from clearinghouses were considered. If agency response is due under provisions of Part 1, OMB Circular A-95, it has been or is being made.				Year month day 19 80 3 10	
				<b>37. REMARKS ADDED</b>	
				<input checked="" type="checkbox"/> Yes <input type="checkbox"/> No	
				<b>b. FEDERAL AGENCY A-95 OFFICIAL</b> (Name and telephone no.) same as #35	

SECTION I - APPLICANT/RECIPIENT DATA

SECTION II - CERTIFICATION

SECTION III - FEDERAL AGENCY ACTION

