

United States Department of the Interior  
National Park Service

National Register of Historic Places  
Registration Form

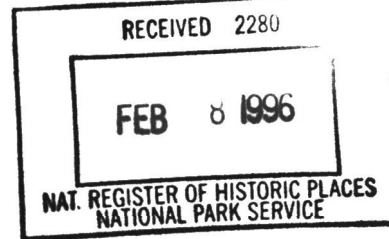

This form is for use in nominating or requesting determinations for individual properties and districts. See instructions in *How to Complete the National Register of Historic Places Registration Form* (National Register Bulletin 16A). Complete each item by marking "x" in the appropriate box or by entering the information requested. If an item does not apply to the property being documented, enter "N/A" for "not applicable." For functions, architectural classification, materials, and areas of significance, enter only categories and subcategories from the instructions. Place additional entries and narrative items on continuation sheets (NPS Form 10-900a). Use a typewriter, word processor, or computer, to complete all items.

1. Name of Property

historic name Dr. Salsbury's Laboratories, Main Office and Production Laboratory Building  
other names/site number Floyd County Museum

2. Location

street & number 500 Gilbert Street ☐ NA not for publication  
city or town Charles City ☐ NA vicinity  
state Iowa code IA county Floyd code 067 zip code 50616

3. State/Federal Agency Certification

As the designated authority under the National Historic Preservation Act, as amended, I hereby certify that this ☒ nomination ☐ request for determination of eligibility meets the documentation standards for registering properties in the National Register of Historic Places and meets the procedural and professional requirements set forth in 36 CFR Part 60. In my opinion, the property ☒ meets ☐ does not meet the National Register criteria. I recommend that this property be considered significant ☐ nationally ☐ statewide ☒ locally. (☐ See continuation sheet for additional comments.)

Patricia Chalkley Dykes  
Signature of certifying official/Title

2-1-96  
Date

State of Federal agency and bureau

In my opinion, the property ☐ meets ☐ does not meet the National Register criteria. (☐ See continuation sheet for additional comments.)

Signature of certifying official/Title

Date

State or Federal agency and bureau

4. National Park Service Certification

I hereby certify that the property is:

- ☒ entered in the National Register.  
☐ See continuation sheet.  
☐ determined eligible for the National Register  
☐ See continuation sheet.  
☐ determined not eligible for the National Register.  
☐ removed from the National Register.  
☐ other, (explain):

Edson B. Beall  
Signature of the Keeper

3/7/96  
Date of Action

Entered in the  
National Register

Dr. Salisbury's Laboratories ,  
Name of Property

Floyd Iowa  
County and State

### 5. Classification

**Ownership of Property**  
(Check as many boxes as apply)

- ☒ private  
☐ public-local  
☐ public-State  
☐ public-Federal

**Category of Property**  
(Check only one box)

- ☒ building(s)  
☐ district  
☐ site  
☐ structure  
☐ object

**Number of Resources within Property**  
(Do not include previously listed resources in the count.)

| Contributing | Noncontributing |            |
|--------------|-----------------|------------|
| 1            |                 | buildings  |
|              |                 | sites      |
|              |                 | structures |
|              |                 | objects    |
| 1            |                 | Total      |

**Name of related multiple property listing**  
(Enter "N/A" if property is not part of a multiple property listing.)

N/A

**Number of contributing resources previously listed  
in the National Register**

0

### 6. Function or Use

**Historic Functions**  
(Enter categories from instructions)

COMMERCE/business

**Current Functions**  
(Enter categories from instructions)

RECREATION AND CULTURE/museum

### 7. Description

**Architectural Classification**  
(Enter categories from instructions)

MODERN MOVEMENT

**Materials**  
(Enter categories from instructions)

foundation CONCRETE

walls BRICK

roof ASPHALT

other

### Narrative Description

(Describe the historic and current condition of the property on one or more continuation sheets.)



United States Department of the Interior  
National Park ServiceNational Register of Historic Places  
Continuation SheetSection number 7 Page 1Dr. Salsbury's Laboratories  
Floyd Iowa

Dr. Joseph Edward Salsbury owned a number of buildings in Charles City. The stone structure located at the corner of Clark and Jackson streets was demolished in the Urban Renewal Redevelopment project after the 1968 tornado. The 1929 Jackson Street structure is a modest one story building and is owned by the Young Construction Company for an office, material and equipment storage. The 1933-37 Gilbert Street building is now owned by the Floyd County Historical Society and encompasses the Floyd County Museum. The 1935 experimental and research farm located east of Charles City is owned by the Solvay Company and used for animal and poultry research. The original appearance of this facility has been drastically changed. The office and lab building, the house and garage have been removed. The 1941 L Street building was conveyed by the Salsbury's to the Charles City Area Development Corporation and burned to the ground in 1978.

The Gilbert Street building was selected for nomination. It is located in the Village of Freeman addition first platted in 1854. Charles City was first known as the "Village of Freeman".

The building and grounds are visible and accessible from Hwy--18-218, four residential streets, parking area and sidewalks. (Sketch and Topography Maps A - B)

The first half of the building construction was completed in 1935 and the second half completed in 1937. The building is totally masonry and is two stories plus a basement which is one-half above ground. Floors and beams are of reinforced concrete construction. First and second floors are supported by steel reinforced concrete columns. The roof is flat. The structural system is of brick and cement block. The structure provides approximately 33,000 square feet of floor space. The windows on the first and second floors are 4' x 6'. Basement windows vary in height according to outside grade.

The 1994 conservation assessment report prepared by Geoffrey I. Brown, Conservator states: "The building appears to be extremely well built and in sound condition. Despite the prevalence of poor concrete design construction in 1930's buildings, this building is an example of the highest quality of work available at the time and appears, in fact, to exceed the quality of work usually seen today",

The building was constructed in two parts. The first part was designed in 1933 and used for administration and company related operations. Expansion continued. In 1936 the second part was designed and used for research laboratories, related uses and offices.

United States Department of the Interior  
National Park Service

National Register of Historic Places  
Continuation Sheet

Dr. Salsbury's Laboratories  
Floyd Iowa

Section number 7 Page 2

Continuation

Change in use of the original building has required modifications.

Exterior: For security purposes windows in the dock area have been replaced with brick and ground level basement windows have either been replaced with brick or barred.

A previous open employee entrance has been enclosed with steel and glass providing a handicapped entrance, a wheel chair lift and an additional entrance to the building from the parking area. The addition enhances rather than detracts from the original building.

Interior: The lobby area has been enlarged from the new entrance. Handicapped rest rooms and a passenger elevator have been installed. Partitions of some of the smaller offices have been removed to provide desirable and workable display areas.

Maintenance of the facility is a continuing process. Major items include tuckpointing of the entire structure, a new roof and heating unit.

Vegetation and original plantings have been replaced over the years. The size of the lot, sidewalks and related streets have remained the same.

The nominated building was the core of the historic Salsbury enterprise. Dr. Salsbury's office is occupied by the Museum Director who directs the operation of the museum.

United States Department of the Interior  
National Park Service

National Register of Historic Places  
Continuation Sheet

Section number 7 Page 3

RE: Salsbury's Laboratories  
Floyd Iowa

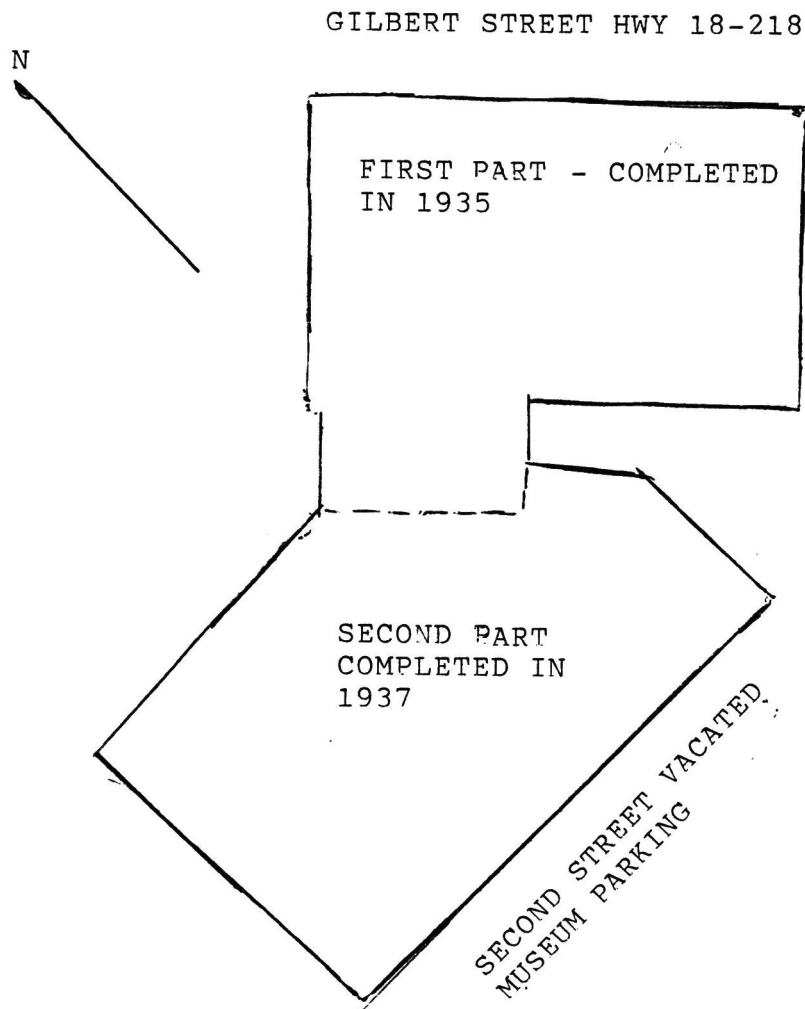

Building Parts - First and Second

United States Department of the Interior  
National Park Service

National Register of Historic Places  
Continuation Sheet

Re: Salsbury's Laboratories  
Floyd Iowa

Section number 7 Page 4

Site Plan

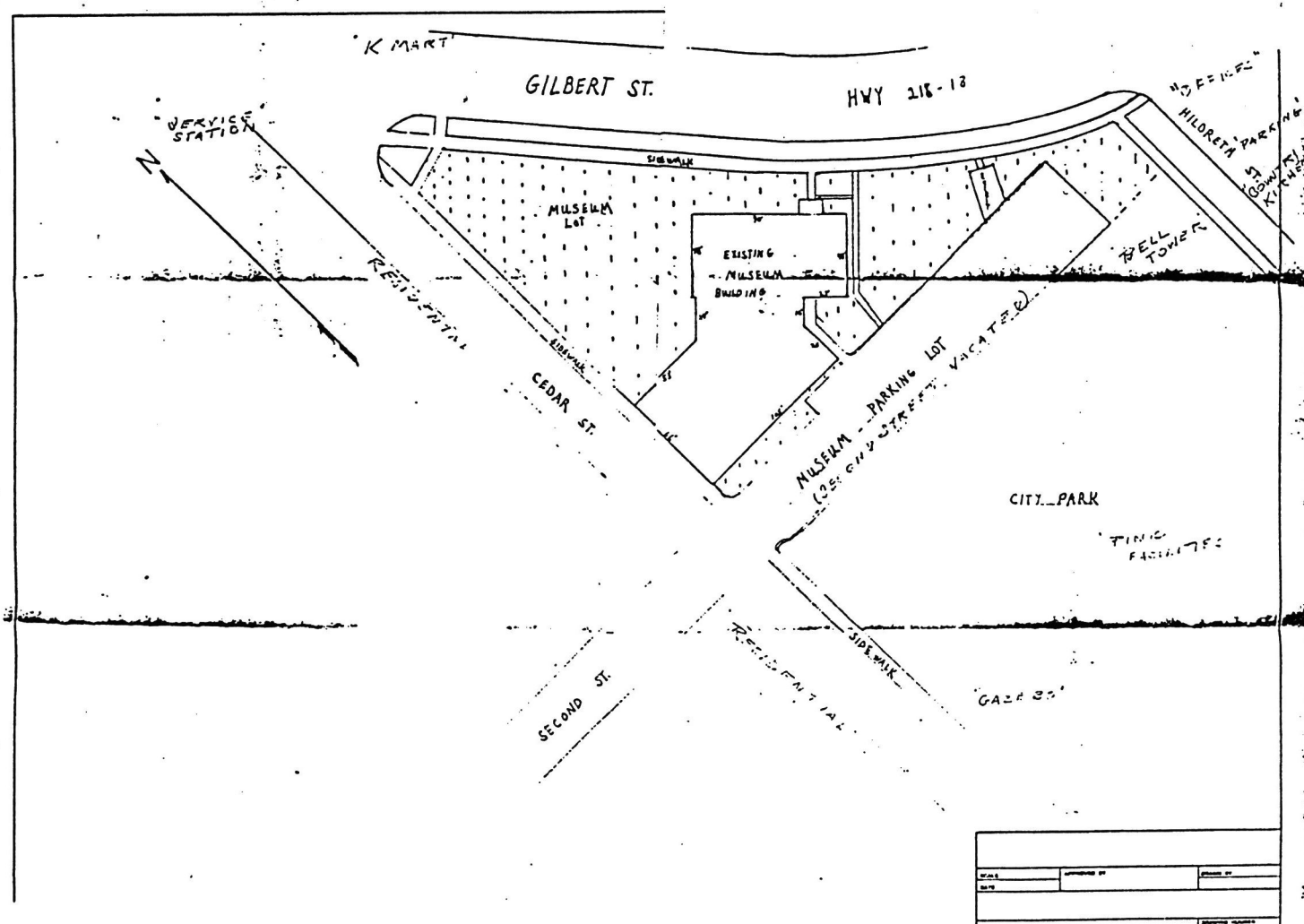

United States Department of the Interior  
National Park Service

National Register of Historic Places  
Continuation Sheet

Section number 7 Page 5

Re: Salsbury's Laboratories  
Floyd Iowa

Floor Plan - First Floor

- O - Office
- R - Restroom
- ® - Handicap Restroom
- D - Front Desk
- L - Wheelchair Lift
- E - Elevator
- S - Storage
- 1 - Hart-Parr Room
- 2 - Salsbury Room
- 3 - Parlor
- 4 - Bedroom
- 5 - Dining Room
- 6 - Kitchen
- 7 - Primitives Room
- 8 - Children's Bedroom
- 9 - Legel's Drug Store
- 10 - Collections Room
- 11 - Military Room
- 12 - XO-121
- 13 - Linotype/Printing Equip.

Cedar Street

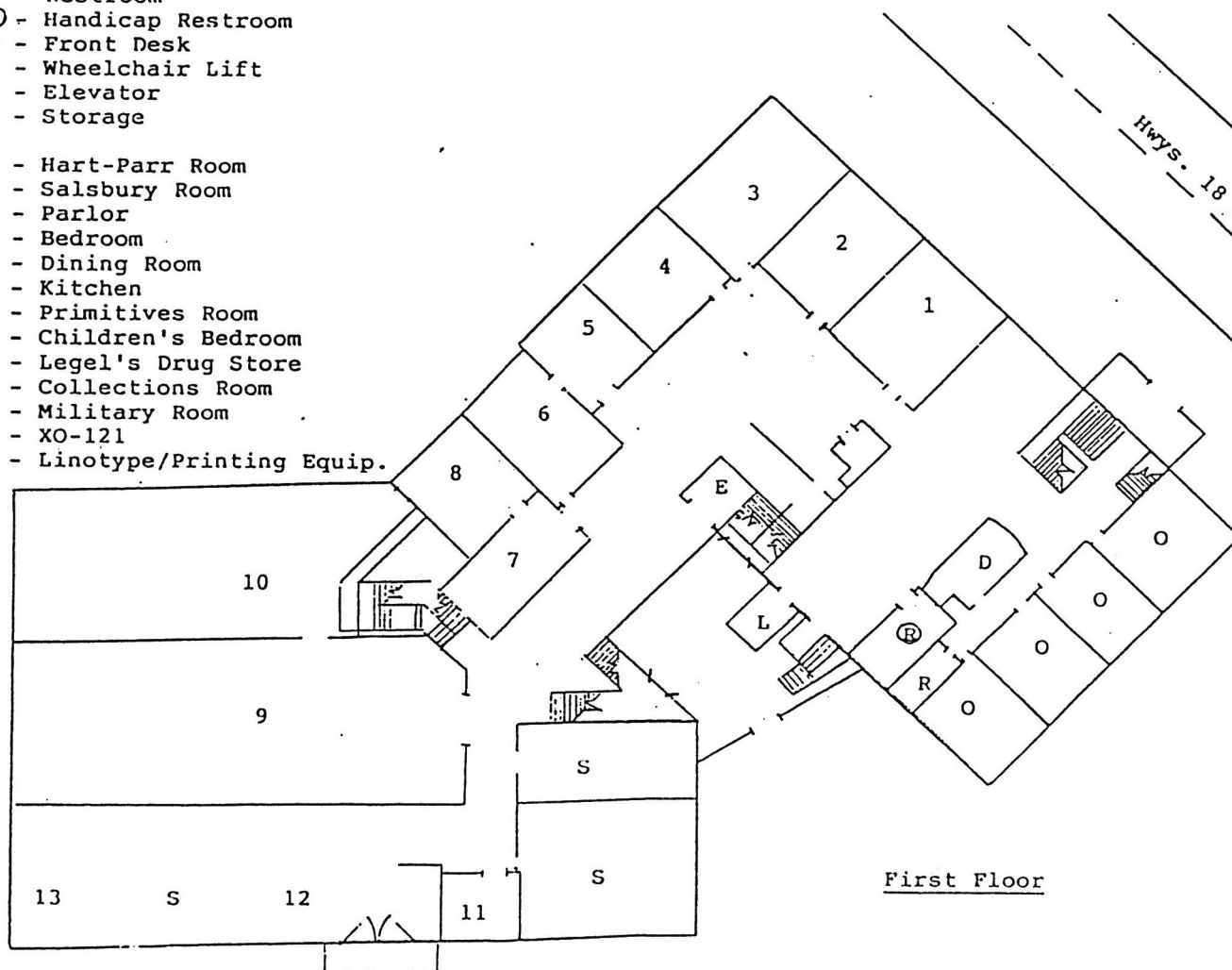

First Floor

United States Department of the Interior  
National Park ServiceNational Register of Historic Places  
Continuation SheetDr. Salsbury's Laboratories  
Floyd IowaSection number 7 Page 6

## Floor Plan - Second Floor

S - Storage  
R - Restroom  
Ⓡ - Handicap Restroom  
E - Elevator  
LB - Library

16 - Electrical Display  
17 - Dentist Office  
18 - School Room  
19 - Town Room: Nora Springs, Rudd  
Rockford  
20 - Barber Shop  
21 - Small Medical Room  
22 - Large Medical  
Room  
23 - empty

24 - Men's Clothing Rm.  
25 - Sewing Room  
26 - Women's Clothing Room  
27 - Children's Clothing Rm.  
28 - Assembly/Meeting Room  
29 - Town Room: Floyd #1  
30 - Town Room: Floyd #2  
31 - Town Room: Colwell  
32 - empty  
33 - Lab (to be restored)

34 - Railroad Club Display  
35 - Railroad Club Work Room  
36 - Chapel  
37 - Musical Instruments  
38 - Legel-Andres Room

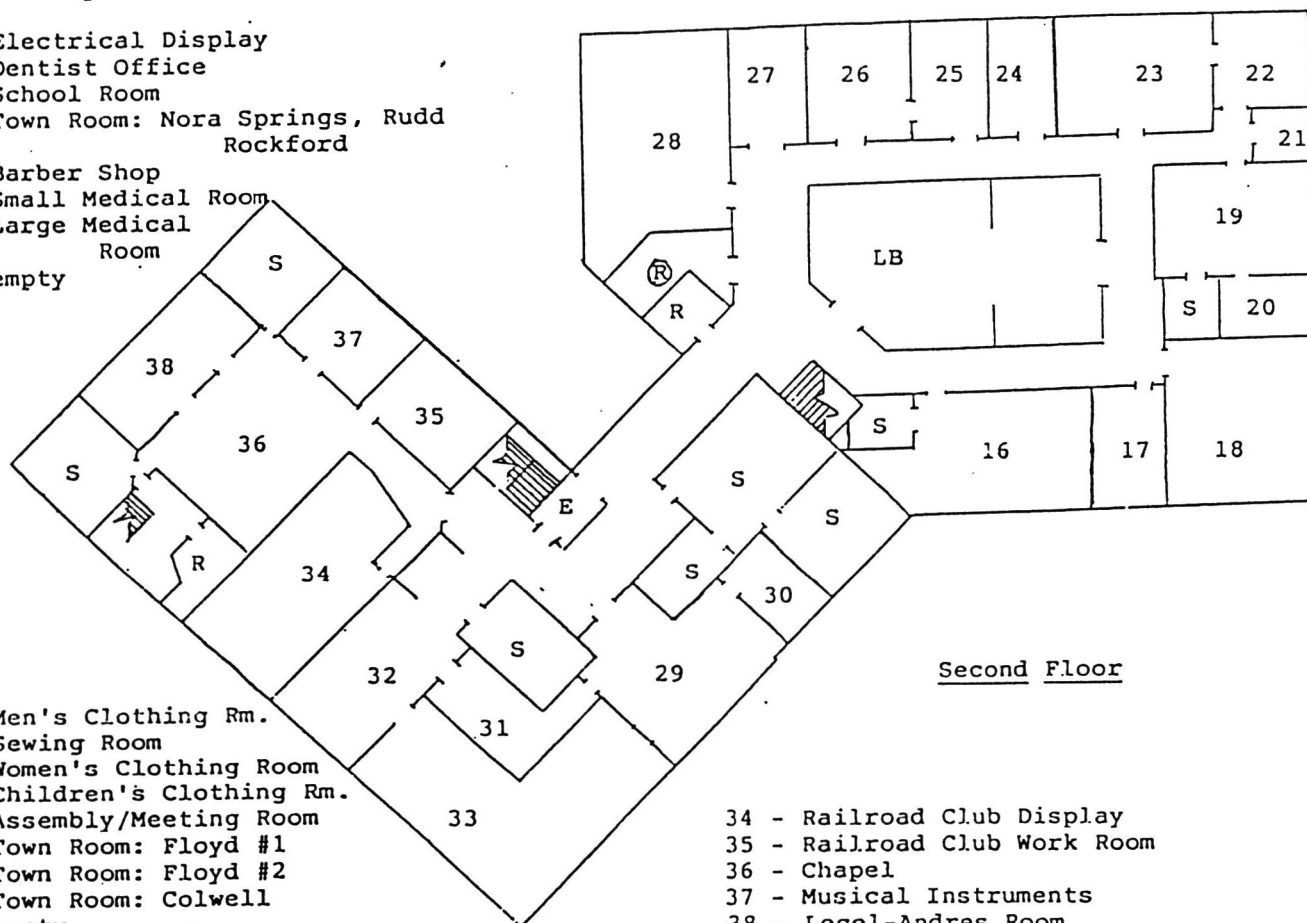
Second Floor

United States Department of the Interior  
National Park Service

National Register of Historic Places  
Continuation Sheet

Re: Salsbury's Laboratories  
Floyd Iowa

Section number 7 Page 7

Floor Plan - Basement

S - Storage  
B - Boiler Room  
E - Elevator

14 - Farm Machinery  
15 - Log Cabin

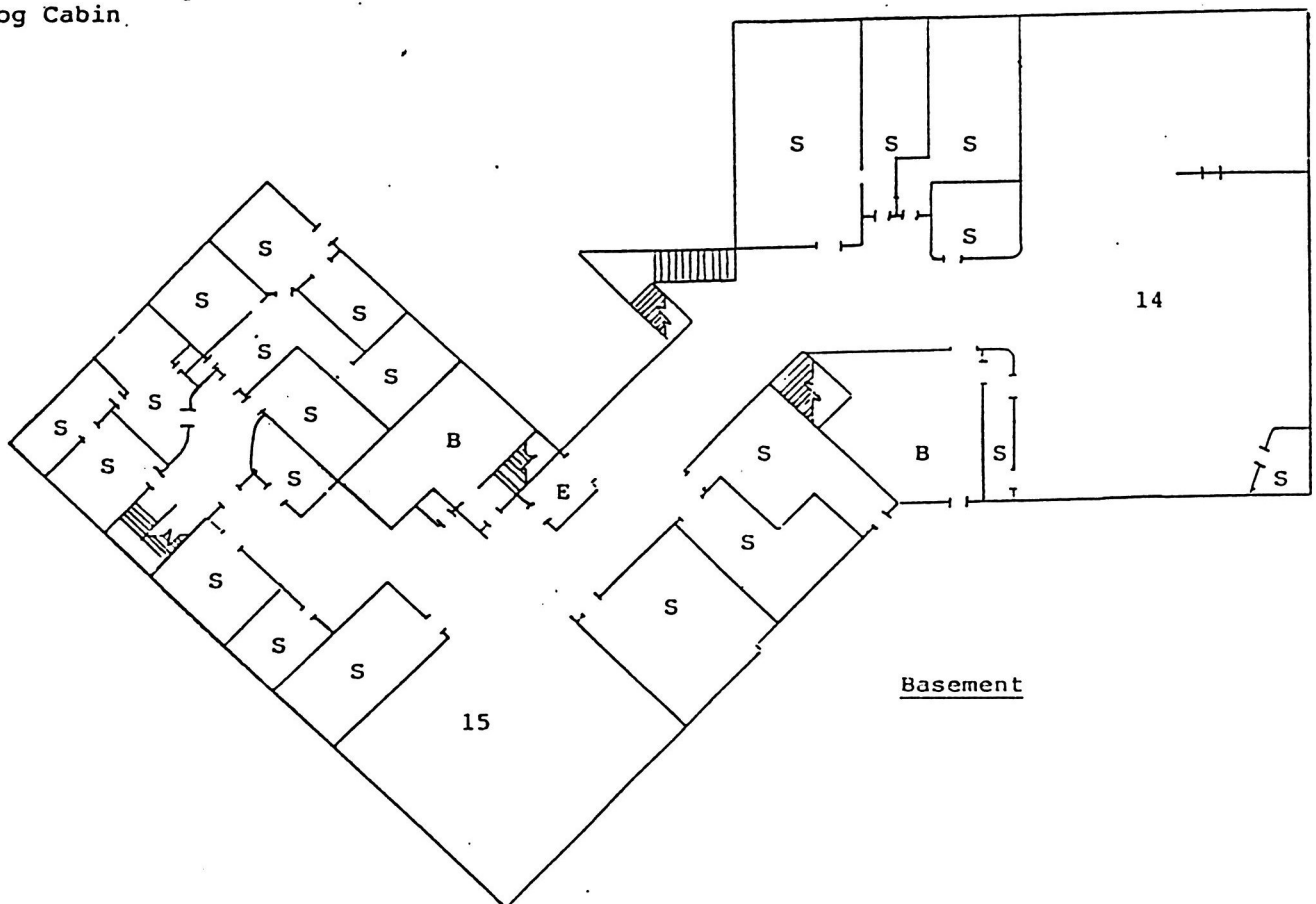



## 8. Statement of Significance

### Applicable National Register Criteria

(Mark "x" in one or more boxes for the criteria qualifying the property for National Register listing.)

- ☒ A Property is associated with events that have made a significant contribution to the broad patterns of our history.
- ☒ B Property is associated with the lives of persons significant in our past.
- ☐ C Property embodies the distinctive characteristics of a type, period, or method of construction or represents the work of a master, or possesses high artistic values, or represents a significant and distinguishable entity whose components lack individual distinction.
- ☐ D Property has yielded, or is likely to yield, information important in prehistory or history.

### Criteria Considerations

(Mark "x" in all the boxes that apply.)

Property is:

- ☐ A owned by a religious institution or used for religious purposes.
- ☐ B removed from its original location.
- ☐ C a birthplace or grave.
- ☐ D a cemetery.
- ☐ E a reconstructed building, object, or structure.
- ☐ F a commemorative property.
- ☐ G less than 50 years of age or achieved significance within the past 50 years.

### Narrative Statement of Significance

(Explain the significance of the property on one or more continuation sheets.)

## 9. Major Bibliographical References

### Bibliography

(Cite the books, articles, and other sources used in preparing this form on one or more continuation sheets.)

### Previous documentation on file (NPS):

- ☐ preliminary determination of individual listing (36 CFR 67) has been requested
- ☐ previously listed in the National Register
- ☐ previously determined eligible by the National Register
- ☐ designated a National Historic Landmark
- ☐ recorded by Historic American Buildings Survey # \_\_\_\_\_
- ☐ recorded by Historic American Engineering Record # \_\_\_\_\_

### Areas of Significance

(Enter categories from instructions)

COMMERCE

INDUSTRY

### Period of Significance

1933 - 1945

### Significant Dates

1933

1937

### Significant Person

(Complete if Criterion B is marked above)

Salsbury, Joseph Edward

### Cultural Affiliation

### Architect/Builder

Cleveland, Mortimer

Stark Building Company

### Primary location of additional data:

- ☒ State Historic Preservation Office
- ☐ Other State agency
- ☐ Federal agency
- ☐ Local government
- ☐ University
- ☐ Other

**United States Department of the Interior  
National Park Service**

**National Register of Historic Places  
Continuation Sheet**

Dr. Salsbury's Laboratories  
Floyd Iowa

Section number 8 Page 2

---

Builder - C. E. Larson Construction

United States Department of the Interior  
National Park ServiceNational Register of Historic Places  
Continuation SheetDr. Salsbury's Laboratories  
Floyd IowaSection number 8 Page 3Significance Summary

The Salsbury Laboratories building is significant under Criterion A for its association with development of poultry health products which made possible the great expansion of the poultry industry from a backyard sideline business on family farms to a specialized farm business where huge numbers of poultry were concentrated together for poultry and egg production. The building is also significant under Criterion B for its association with Joseph E. Salsbury. It was Salsbury, according to O. H. V. Stalheim--historian of veterinary medicine - who "best perceived the need for and developed dependable poultry products. He provided service and education to help poultry breeders solve disease problems and emphasized research and the use of efficacious drugs and biologic products. The career of this veterinarian-entrepreneur-businessman-benefactor illustrated the developments that saved the faltering poultry industry from diseases and parasites". (Stalheim, 1994:38)

Before Salsbury's activities in poultry production, a chicken, goose or turkey attracted little attention by veterinarians because the birds were of relatively low value compared to a sick horse or cow. After Dr. Salsbury established his practice in Charles City in 1923, however, and began to see the value of taking a flock approach to applying veterinary medicine, attitudes began to change. Still largely a "home industry", poultry production was nevertheless expanding greatly under the influence of developments in egg incubation and baby chick brooding and Salsbury helped lead the way to a mutually satisfactory client relationship between veterinarian and poultry breeder.

In 1930, Salsbury decided to end his general veterinary practice and devote full time to providing useful medicines for poultry raisers. By this time he already, in 1927, set up a sales force to distribute products through dealers and, in 1929, equipped a new building with various grinders, mixers, dryers, and granulators for manufacturing his pharmaceuticals and then biologics (vaccines) as well as starting and advertising program in national poultry journals. Soon he began an annual short course on poultry diseases and issued the first edition of Dr. Salsbury's Poultry Health Manual. By 1933, the initial phase of expansion had rapidly outgrown the capacity of the 1929 building on Jackson Street that Dr. Salsbury constructed a new center on operations on Gilbert Street--the subject of this nomination.

United States Department of the Interior  
National Park ServiceNational Register of Historic Places  
Continuation SheetDr. Salsbury's Laboratories  
Floyd IowaSection number 8 Page 4

The new building first absorbed the company's pharmaceutical manufacturing, followed shortly by the main office, and then biologics, leaving the older building for production of Avi-Tone--a tonic for preventing and expelling worms--which constituted the company's leading product during the early 1930s. The 1933 building marks the arrival of Salsbury Laboratories as a major established and growing firm. Expansion continued and, in 1937, an addition to the Gilbert Street building was completed and several research laboratories were installed in the facility. During the period to 1945, as the development of new drugs became a major competitive factor in the industry, Salsbury Laboratories added the "L" Street building for pharmaceutical manufacturing. Gradually, the Gilbert Street building became devoted to administration and company operations. The era closed in 1944-45 with the introduction of Ren-O-Sal, a drug dissolved in drinking water to control intestinal infestations and which also proved to speed the growth of broilers. This "one-in-a-million" product opened an unprecedented new era of enthusiastic demand by poultry raisers and the company entered upon yet another stage of growth in the production of feed additives, pharmaceuticals, poultry biologics, and livestock biologics.

Salsbury's Laboratories was a worldwide supplier of poultry products.  
(Stalheim 1994:47-53)

Dr. Salsbury was a leader in poultry health. He was a respected leader in the community and generous in his contributions to public service organizations. (Stalheim 1994:35-52-53)

Reflecting on the accomplishments of Dr. Joseph Edward Salsbury, one only has to view the expanding Solvay-Salsbury Complex so vital to the economy of Charles City and realize it all started over 70 years ago with the preparation of hand-made poultry capsules. His life and accomplishments depict the "American Dream".

United States Department of the Interior  
National Park Service

National Register of Historic Places  
Continuation Sheet

Dr. Salsbury's Laboratories  
Floyd Iowa

Section number 9 Page 5

---

Major Bibliographical

Stalheim, O.H.V. The Winning of Animal Health: 100 Years of Veterinary  
Medicine, Ames, Iowa Iowa State University Press, 1994

Dr. Arvid E. Osterberg, Consulting Architect - 1994 Architectural  
Conservation Assessment Report

Geoffrey I. Brown, Conservator - 1994 Conservation Assessment Report

A Tribute to Joseph E. Salsbury (1887-1967) printed by Laboratories

Dr. Salsbury's Poultry Health Manual, published by Laboratories -  
Copyright 1937

Charles City Press publications: 1923, New Resident of City Comes  
Well Recommended; 1933, \$50,000 Lab will be Completed by March 1;  
1963, Charles City is Proud to Announce Dr. Salsbury's Recognition  
Week (1923-1962); 1967, Final Respects Given "Dr. Joe"

Deed to Property

Building Blue prints (original)

SketchMap and Building Construction information provided by Dick Young,  
Young Construction Company - 1995

Oral interviews in 1994 and 1995 relating to general information  
of the Salsbury operation with Robert Lewis, Salsbury Advertising Manager  
and with Richard Herbrechtsmeyer, Vice President, First Security Bank  
relating to the history of the L Street Building

Name of Property

County and State

**10. Geographical Data**Acreage of Property less than one acre**UTM References**

(Place additional UTM references on a continuation sheet.)

|      |         |          |         |
|------|---------|----------|---------|
| 1    | 15      | 526150   | 4767650 |
| Zone | Easting | Northing |         |
| 2    |         |          |         |

|      |         |          |  |
|------|---------|----------|--|
| 3    |         |          |  |
| Zone | Easting | Northing |  |
| 4    |         |          |  |

☐ See continuation sheet**Verbal Boundary Description**

(Describe the boundaries of the property on a continuation sheet.)

**Boundary Justification**

(Explain why the boundaries were selected on a continuation sheet.)

**11. Form Prepared By**name/title Scott Lamprich, Museum Director and Helen B. Webster, Board Memberorganization Floyd County Historical Societydate 6-23-95street & number 500 Gilbert Streettelephone 515 228-1099city or town Charles Citystate Iowazip code 50616**Additional Documentation**

Submit the following items with the completed form:

**Continuation Sheets****Maps**

A USGS map (7.5 or 15 minute series) indicating the property's location.

A Sketch map for historic districts and properties having large acreage or numerous resources.

**Photographs**

Representative black and white photographs of the property.

**Additional items**

(Check with the SHPO or FPO for any additional items)

**Property Owner**

(Complete this item at the request of SHPO or FPO.)

Floyd County Historical Society

name \_\_\_\_\_

street & number 500 Gilbert Streettelephone 515 228-1099city or town Charles Citystate Iowazip code 50616

**Paperwork Reduction Act Statement:** This information is being collected for applications to the National Register of Historic Places to nominate properties for listing or determine eligibility for listing, to list properties, and to amend existing listings. Response to this request is required to obtain a benefit in accordance with the National Historic Preservation Act, as amended (16 U.S.C. 470 et seq.).

**Estimated Burden Statement:** Public reporting burden for this form is estimated to average 18.1 hours per response including time for reviewing instructions, gathering and maintaining data, and completing and reviewing the form. Direct comments regarding this burden estimate or any aspect of this form to the Chief, Administrative Services Division, National Park Service, P.O. Box 37127, Washington, DC 20013-7127; and the Office of Management and Budget, Paperwork Reductions Projects (1024-0018), Washington, DC 20503.

United States Department of the Interior  
National Park Service

National Register of Historic Places  
Continuation Sheet

Dr. Salsbury's Laboratories  
Floyd Iowa

Section number 10 Page 6

---

Verbal Description

The nominated building is located on property bounded by Hwys 18-218. Cedar Street and Second Street (vacated) in Charles City, Iowa. It includes all that part of Block G of the Village of Freeman, now incorporated in and as a part of Charles City, Iowa lying south and west of US 18-218 highway.

Boundary Justification

The boundary includes the single resource most visibly and historically associated with this era of the company's development.



UNITED STATES DEPARTMENT OF THE INTERIOR  
NATIONAL PARK SERVICE

NATIONAL REGISTER OF HISTORIC PLACES  
EVALUATION/RETURN SHEET

REQUESTED ACTION: NOMINATION

PROPERTY NAME: Dr. Salsbury's Laboratories, Main Office and Production Laboratory Building

MULTIPLE  
NAME:

STATE & COUNTY: IOWA, Floyd

DATE RECEIVED: 2/08/96 DATE OF PENDING LIST: 2/21/96  
DATE OF 16TH DAY: 3/08/96 DATE OF 45TH DAY: 3/24/96  
DATE OF WEEKLY LIST:

REFERENCE NUMBER: 96000235

NOMINATOR: STATE

REASONS FOR REVIEW:

APPEAL: N DATA PROBLEM: N LANDSCAPE: N LESS THAN 50 YEARS: N  
OTHER: N PDIL: N PERIOD: N PROGRAM UNAPPROVED: N  
REQUEST: N SAMPLE: N SLR DRAFT: N NATIONAL: N

COMMENT WAIVER: N

☒ ACCEPT ☐ RETURN ☐ REJECT 3/7/96 DATE

ABSTRACT/SUMMARY COMMENTS:

Entered in the  
National Register

RECOM./CRITERIA \_\_\_\_\_

REVIEWER \_\_\_\_\_ DISCIPLINE \_\_\_\_\_

TELEPHONE \_\_\_\_\_ DATE \_\_\_\_\_

DOCUMENTATION see attached comments Y/N see attached SLR Y/N



Floyd County Museum  
Floyd County, Iowa  
Tracy Sweet, has negatives  
12/18/95

View - S - Front facade



Floyd County Museum  
Floyd County, Iowa  
Tracy Sweet, has negatives  
12/18/95

View - N

*Administration Building, Dr. Salsbury's Laboratories, Charles City, Iowa*



GENUINE CURTEICH-CHICAGO "C. T. PHOTO-FINISH" POST CARD—(REG. U.S. PAT. OFF.)

PLACE  
STAMP  
HERE

# POST CARD

Dr. Salisbury's Laboratory  
Floyd County, Iowa  
Unknown

Circa 1937

Unknown

Front - left hand view, looking south

#1



FLOYD COUNTY  
MUSEUM

MUSEUM  
ENTRANCE



Dr. Salsbury's Laboratory  
Floyd County, Iowa  
Photo # 2



Dr. Salsbury's Laboratory  
Floyd County, Iowa  
Photo #3



Dr. Salisbury's Laboratory  
Floyd County, Iowa  
Photo #4





Dr. Salsbury's Laboratory  
Floyd County, Iowa  
Photo #5



Dr. Salisbury's Laboratory  
Floyd County, Iowa  
Photo # 6



Dr. Salisbury's Laboratory  
Floyd County, Iowa  
Photo #7

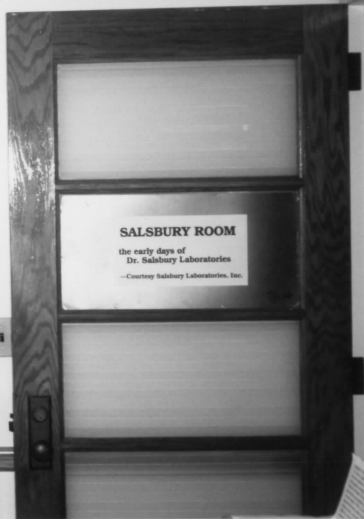

**SALSURY ROOM**

the early days of  
Dr. Salsbury Laboratories

—Courtesy Salsbury Laboratories, Inc.

Dr. Salsbury's Laboratory  
Floyd County, Iowa  
Photo #8





Dr Salsbury's Laboratory  
Floyd County, Iowa  
Photo #9

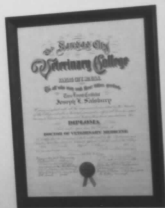

Dr Salisbury's Laboratory  
Floyd County, Iowa  
Photo #10



Dr Salsbury's Laboratory  
Floyd County, Iowa  
Photo # 11



Dr Salsbury's Laboratory  
Floyd County, Iowa  
Photo #12





Dr Salsbury's Laboratory  
Floyd County, Iowa  
Photo #13



Dr Salsbury's Laboratory  
Floyd County, Iowa  
Photo #14



Dr. Salsbury's Laboratory  
Floyd County, Iowa  
Photo #15



Dr Salsbury's Laboratory  
Floyd County, Iowa  
Photo #16





Dr. Szlsbury's Laboratory  
Floyd County, Iowa  
Photo #17



UNITED STATES  
DEPARTMENT OF THE INTERIOR  
GEOLOGICAL SURVEY

CHARLES CITY QUADRANGLE  
IOWA—FLOYD CO.  
7.5 MINUTE SERIES (TOPOGRAPHIC)

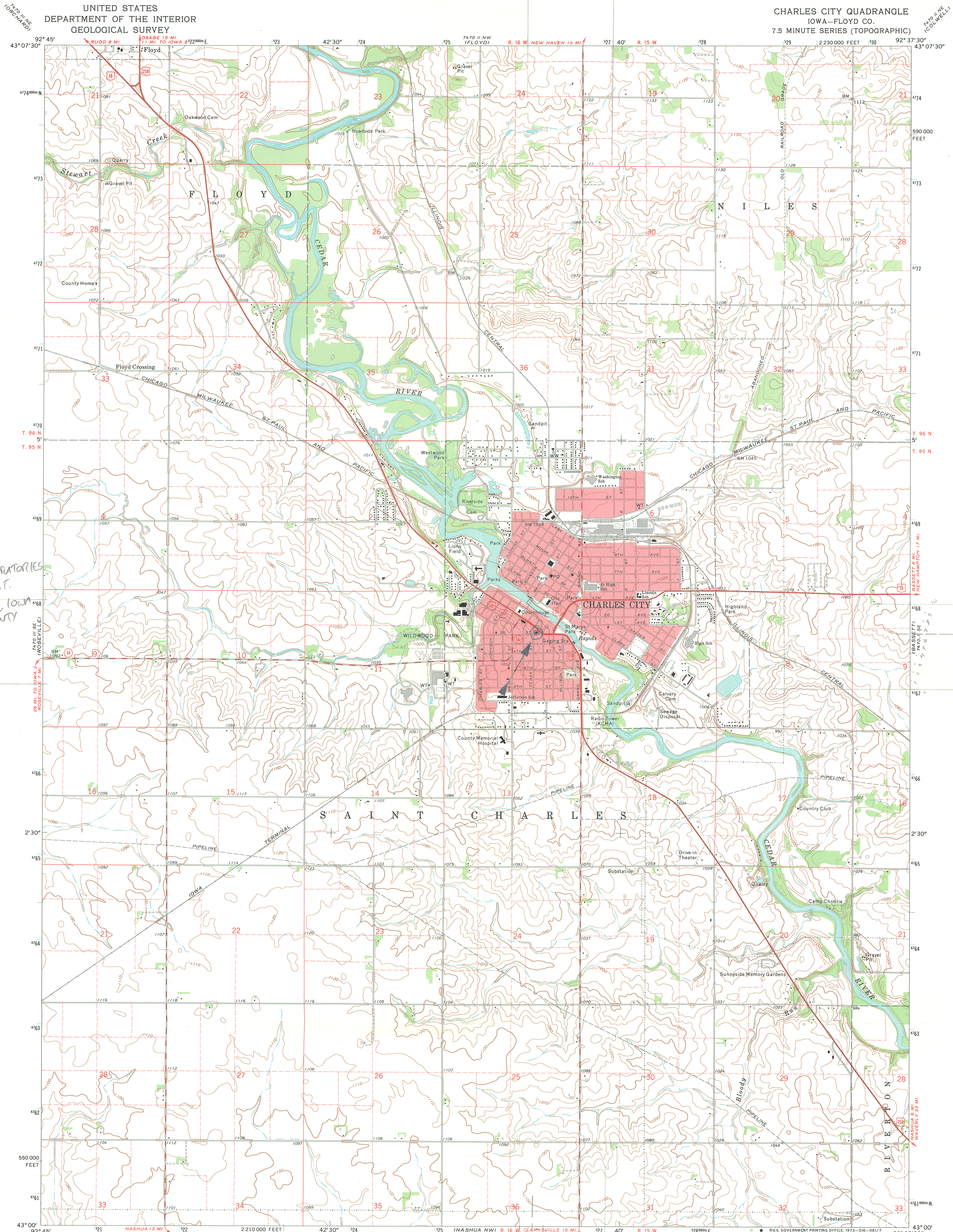

Mapped, edited, and published by the Geological Survey  
Control by USGS and USC&GS  
Topography by photogrammetric methods from aerial  
photographs taken 1967. Field checked 1971  
Polyconic projection. 1927 North American datum  
10,000-foot grid based on Iowa coordinate system, north zone  
1000-meter Universal Transverse Mercator grid ticks,  
zone 15, shown in blue  
Red tint indicates areas in which only landmark buildings are shown  
Fine red dashed lines indicate selected fence and field lines where  
generally visible on aerial photographs. This information is unchecked

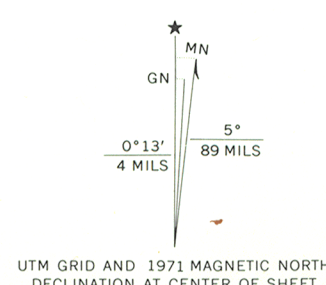

SCALE 1:24 000  
CONTOUR INTERVAL 10 FEET  
DATUM IS MEAN SEA LEVEL  
THIS MAP COMPLIES WITH NATIONAL MAP ACCURACY STANDARDS  
FOR SALE BY U. S. GEOLOGICAL SURVEY, DENVER, COLORADO 80225, OR WASHINGTON, D. C. 20242  
AND BY THE IOWA GEOLOGICAL SURVEY, IOWA CITY, IOWA 52240  
A FOLDER DESCRIBING TOPOGRAPHIC MAPS AND SYMBOLS IS AVAILABLE ON REQUEST



ROAD CLASSIFICATION  
Primary highway, hard surface  
Secondary highway, hard surface  
Light-duty road, hard or improved surface  
Unimproved road  
Interstate Route  
U. S. Route  
State Route

CHARLES CITY, IOWA  
N4300—W9237.5/7.5

1971

AMS 7470 II SW—SERIES V876



## CLG NATIONAL REGISTER REVIEW

CLG Name City of Charles City Date of Public Meeting 18 October 1995Property Name Dr. Salsbury's Laboratory Address 500 Gilbert St., Charles City

## 1. For Historic Preservation Commission:

- ☒ Recommendation of National Register eligibility  
☐ Recommendation of National Register ineligibility

Signature [Signature] Date 10/18/95

## Reason(s) for recommendation:

Based on Charles City's Historic Preservation Ordinance (No. 891), the Commission feels this project will promote the educational, cultural, economic and general welfare of the public through the recognition, enhancement, and perpetuation of a site of historical and cultural significance; that it will foster pride in the legacy of past achievements; that it is associated with events that have made a significant contribution to the broad patterns of our community's and our nation's history; and that it is associated with the life of a person significant in our city's and our country's past.

## 2. For Chief Elected Local Official:

- ☒ Recommendation of National Register eligibility  
☐ Recommendation of National Register ineligibility

Signature [Signature] Date 10/18/95

## Reason(s) for recommendation:

Dr. Joseph Salsbury pioneered the development of the poultry medicine industry in Charles City. His company, with his vision and guidance, has evolved as the "backbone" of the Floyd County business community. The Salsbury Laboratory building is of great historical significance to the community that has been the home of this business for the past seven decades.

3. Professional Evaluation Name Scott J. Lamprich

- ☒ Recommendation of National Register eligibility  
☐ Recommendation of National Register ineligibility

Signature [Signature] Date 10-18-95

## Reason(s) for recommendation:

I support this nomination to the National Register because of the importance of Dr. Joseph Salsbury and Dr. Salsbury's Laboratories to the economic, cultural and historical development of Charles City and to the poultry industry.

The building itself has art deco influences and demonstrates excellent craftsmanship in its construction.

## RETURN TO:

KERRY C MCGRATH, STATE HISTORICAL SOCIETY OF IOWA, NEW HISTORICAL BUILDING,  
 600 EAST LOCUST, DES MOINES IA 50319-0290



# State Historical Society of Iowa

The Historical Division of the Department of Cultural Affairs

February 1, 1996

Carol Shull, Chief  
National Park Service  
Interagency Resources Division  
PO Box 37127 - Mail Stop 413  
Washington, D.C. 20013-7127

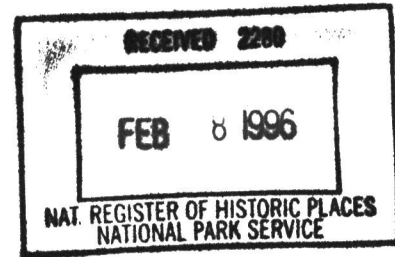

Dear Ms. Shull:

Enclosed is the following National Register nominations:

- ◆ Dr. Salsbury's Laboratories, Main Office and Production Laboratory Building, Floyd County
- ◆ Purdy, Eliphalet W. and Catherine E. (Jaquish), House, Buchanan County
- ◆ Seven Oaks, Sac County

Please list these nominations at your earliest convenience.

Sincerely,

Elizabeth A. Foster  
National Register Coordinator

☐ 402 Iowa Avenue  
Iowa City, Iowa 52240-1806  
(319) 335-3916

☒ 600 E. Locust  
Des Moines, Iowa 50319-0290  
(515) 281-6412

☐ Montauk  
Box 372  
Clermont, Iowa 52135-0372  
(319) 423-7173