

SITE # 82-10-PY-1401 MAP # 4

HIST. DIST. _____

NAME Calvary Baptist Church/First Baptist Church (H) CADDRESS 1401 Perry Street
Pt. of OL 26 Beg. at NE Cor 14th & Perry, Sts - N. 177.6',
E 150' - S 177.6' - W 150' to Beg. Also Gano's Sub LeClaire's
LEGAL DES. OL 25 & 26 - S 65' of 8

SUB-DIVISION

BLOCK

PARCEL

SUB-PARCEL

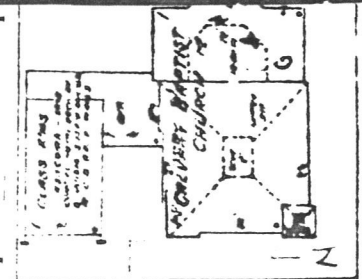
UTM | 15 | 710215415 | 416010700 | ACREAGE 2 | ZONE R-6M
EASTING NORTHINGOWNER First Baptist Church, Inc.1401 Perry Street.TITLE H. _____
(IF DIFF) _____**DESCRIPTION**

Near square plan, very high hipped roof w/blind dormers, corner
FORM pavilions and tower CONST. DATE 1890
MATERIALS red brick, rock faced limestone trim ARCH STYLE Victorian Romanesque
FENESTRATION large round-arched windows, small rectangular grouped in 2's & 3's
DIST. FEATURES 3-stage tower, polychrome & multi-textured wall surfaces
ALTERATIONS steeple removed
SITE & RELATED STR. corner location, classroom wing

STATEMENT

Calvary Baptist Church is cited by Oszuscik (1979) as representing "the maturity of the corner tower church" in Davenport, after the example set by John C. Cochrane's Edwards Congregational Church of 1873. Calvary combines late Victorian polychrome surfaces with a shingle-style roof line treatment and wide round arches from the Richardsonian, illustrating the trends in architecture characteristic of the late 19th century period.

Architect - John S. Woolacott, Chicago

Builder - John Whittaker

SOURCES

Oszuscik, pp. 293-294

This building is associated with a minor protestant congregation in the community. It played no statewide religious role and had no important religious leaders associated with it.

HISTORY

DESCRIPTION

Calvary Baptist Church organized in 1851 after a split with another Baptist Church. A new church building was erected in 1857. At the end of the Civil War in 1864, the two congregations united as Calvary Regular Baptist Church. This building was erected in 1890. Calvary was the largest Baptist church in Davenport.

SOURCES

"Davenport Churches Have Eminent Part in City's History," Centennial and Fiftieth Anniversary Edition, Davenport Times, July 11, 1936.
Davenport Illustrated, Saengerfest Souvenir, Davenport, 1898.

ARCHITECTURAL HISTORIAN: Martha Bowers | HISTORIAN: MARLYS SVENDSEN - ROESLER | SURVEY COMP 1981

EVALUATION

ARCHITECTURAL

I. ARCH. EVALUATION Good
 II. ENVIR. STATURE Incident
 III. INT. OF CONTEXT Good
 IV. INT. OF FABRIC Good

LEVEL OF SIGNIFICANCE:

NAT. STATE LOCAL N. ELIG.

HISTORICAL

I. THEME(S) OF SIGNIFICANCE:

A. PRIMARY Religion
 B. SECONDARY Baptist

II. LEVEL OF SIGNIFICANCE:

NAT. STATE LOCAL

III. N.R.H.P.

ELIGIBLE NOT ELIGIBLE

HISTORIC DISTRICT CLASSIFICATION

A. B. C.

FOR DIVISION OF HISTORIC PRESERVATION USE ONLY

1. DATE RECEIVED _____

2. DATE OF STAFF EVALUATION _____

	A. ARCHITECTURAL	B. HISTORICAL
ELIGIBLE FOR N.R.H.P.	<input type="checkbox"/>	<input type="checkbox"/>
NOT ELIGIBLE FOR N.R.H.P.	<input type="checkbox"/>	<input type="checkbox"/>

3. N.R.H.P. ACTION

A. STATE REVIEW COMM.	APP. <input type="checkbox"/>	DISAPP. <input type="checkbox"/>	TABLED <input type="checkbox"/>	DATE _____
B. FEDERAL REVIEW	APP. <input type="checkbox"/>	DISAPP. <input type="checkbox"/>	TABLED <input type="checkbox"/>	DATE _____

4. D.H.P. SOURCES

COUNTY RESOURCES
 W'SHIELD SURVEY
 N.R.H.P.
 GRANT _____

DET. OF ELIGIBILITY
 R. & C. _____
 DAVENPORT A/H SURVEY

5. SUBJECT TRACES

6. PHOTO

82-10-1669-8, 9
 South elevation
 South elevation
82-10-1715, 10 & 11
82-10-1677, 4 & 5

The Architects Office
Wehner, Nowysz, Pottschiull and Pfiffner
901 day building, Iowa city, Iowa 52240

DAVENPORT COMMUNITY DEVELOPMENT DEPARTMENT
IOWA DIVISION OF HISTORIC PRESERVATION

82-10-PY-1401

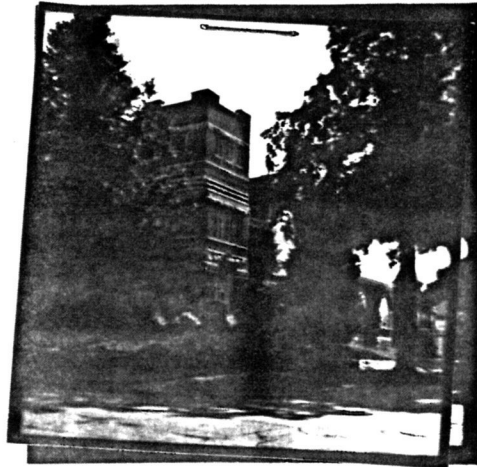

CONTINUATION

United States Department of the Interior
National Park Service

National Register of Historic Places
Inventory—Nomination Form

For NPS use only 24 1983
received
date entered

Continuation sheet

Item number

Page 2 of 22

Multiple Resource Area
Thematic Group

Name Davenport MRA
State Iowa

Nomination/Type of Review

Date/Signature

11. Boyle, John R., House

Entered in the
National Register

for Keeper Melvin Byers 7/7/83

Attest _____

12. Brammer Grocery Store

Entered in the
National Register

for Keeper Melvin Byers 7/7/83

Attest _____

13. Bryan, Alden, House

Entered in the
National Register

for Keeper Melvin Byers 7/7/83

Attest _____

14. Buchanan School

Substantive Review

Keeper Beth Grover 7/7/83

Attest _____

15. Building at 1119--1121
W. Third Street

Entered in the
National Register

for Keeper Melvin Byers 7/7/83

Attest _____

16. Building at 202 W. Third
Street

Entered in the
National Register

Keeper Melvin Byers 4/5/83

Attest _____

17. Building at 813--815 W.
Second Street

Entered in the
National Register

for Keeper Melvin Byers 7/7/83

Attest _____

18. Burmeister, Chris, Meat
Market

Keeper _____ T

Attest _____

19. Calvary Baptist Church/
First Baptist Church

Entered in the
National Register

for Keeper Melvin Byers 7/7/83

Attest _____

20. Cambria Place/St. Katherine's
School

Substantive Review

Keeper Return TS

Attest _____

Handwritten notes: 5/21-25

United States Department of the Interior
National Park Service

Calvary Baptist Church/First Baptist Church
(Davenport MRA)
Scott County
IOWA

Working No. MAY 24 1983

Fed. Reg. Date: 2, 7, 84

Date Due: 6/23/83 - 7/1/83

Action: ACCEPT 7/2/83

Entered in the RETURN

National Register REJECT

Federal Agency: _____

- resubmission
- nomination by person or local government
- owner objection
- appeal

Substantive Review: sample request appeal NR decision

Reviewer's comments: _____

Recom./Criteria _____

Reviewer _____

Discipline _____

Date _____

see continuation sheet

Nomination returned for: technical corrections cited below
 substantive reasons discussed below

1. Name

2. Location

3. Classification

Category	Ownership	Status	Present Use
	Public Acquisition	Accessible	

4. Owner of Property

5. Location of Legal Description

6. Representation in Existing Surveys

has this property been determined eligible? yes no

7. Description

Condition:		Check one	Check one
<input type="checkbox"/> excellent	<input type="checkbox"/> deteriorated	<input type="checkbox"/> unaltered	<input type="checkbox"/> original site
<input type="checkbox"/> good	<input type="checkbox"/> ruins	<input type="checkbox"/> altered	<input type="checkbox"/> moved date _____
<input type="checkbox"/> fair	<input type="checkbox"/> unexposed		

Describe the present and original (if known) physical appearance

- summary paragraph
- completeness
- clarity
- alterations/integrity
- dates
- boundary selection

8. Significance

Period _____ Area of Significance—Check and justify below _____

Specific dates _____ Builder/Architect _____

Statement of Significance (in one paragraph)

- _____ summary paragraph
- _____ completeness
- _____ clarity
- _____ applicable criteria
- _____ justification of areas checked
- _____ relating significance to the resource -
- _____ context
- _____ relationship of integrity to significance
- _____ justification of exception
- _____ other

9. Major Bibliographical References

10. Geographical Data

Acreage of nominated property _____

Quadrangle name _____

UNIT References _____

Verbal boundary description and justification _____

11. Form Prepared By

12. State Historic Preservation Officer Certification

The evaluated significance of this property within the state is:

_____ national _____ state _____ local

State Historic Preservation Officer signature _____

Title _____ date _____

13. Other

- _____ Maps
- _____ Photographs
- _____ Other

Questions concerning this nomination may be directed to _____

Signed _____ Date _____ Phone: 202 272 - 3504

Comments for any item may be continued on an attached sheet



1715-11

82-10-PY-1401 Davenport, IA.

1401 PERRY

1st Baptist Church / Liberty Baptist Church

IA. DHP PH.#1715-11 (1981)

WNP+P Architects - Photo

Please refer to the map in the
Multiple Property Cover Sheet
for this property

Multiple Property Cover Sheet Reference Number: 64000149