

UNITED STATES DEPARTMENT OF THE INTERIOR
NATIONAL PARK SERVICE

DESCRIPTION

FOR NPS USE ONLY
RECEIVED MAR 24 1982
DATE ENTERED JUN 14 1982

**NATIONAL REGISTER OF HISTORIC PLACES
INVENTORY -- NOMINATION FORM**

SEE INSTRUCTIONS IN *HOW TO COMPLETE NATIONAL REGISTER FORMS*
TYPE ALL ENTRIES -- COMPLETE APPLICABLE SECTIONS

1 NAME

HISTORIC

Jacobson Farm
AND/OR COMMON

2 LOCATION

STREET & NUMBER

Route 1, Section 2, Springfield Township

CITY, TOWN

Decorah

STATE

Iowa

VICINITY OF

CODE

19

NOT FOR PUBLICATION

CONGRESSIONAL DISTRICT

2

COUNTY

Winneshiek

CODE

191

3 CLASSIFICATION

CATEGORY

- DISTRICT
- BUILDING(S)
- STRUCTURE
- SITE
- OBJECT

OWNERSHIP

- PUBLIC
- PRIVATE
- BOTH

PUBLIC ACQUISITION

- IN PROCESS
- BEING CONSIDERED

STATUS

- OCCUPIED
- UNOCCUPIED
- WORK IN PROGRESS

ACCESSIBLE

- YES: RESTRICTED
- YES: UNRESTRICTED
- NO

PRESENT USE

- AGRICULTURE
- MUSEUM
- COMMERCIAL
- PARK
- EDUCATIONAL
- PRIVATE RESIDENCE
- ENTERTAINMENT
- RELIGIOUS
- GOVERNMENT
- SCIENTIFIC
- INDUSTRIAL
- TRANSPORTATION
- MILITARY
- OTHER:

4 OWNER OF PROPERTY

NAME

Norwegian-American Museum

STREET & NUMBER

502 West Water St.

CITY, TOWN

Decorah

VICINITY OF

STATE

Iowa

5 LOCATION OF LEGAL DESCRIPTION

COURTHOUSE,
REGISTRY OF DEEDS, ETC.

STREET & NUMBER

Recorder's Office, Winneshiek County Courthouse

CITY, TOWN

Decorah

STATE

Iowa

6 REPRESENTATION IN EXISTING SURVEYS

TITLE None

DATE

FEDERAL STATE COUNTY LOCAL

DEPOSITORY FOR
SURVEY RECORDS

CITY, TOWN

STATE

7 DESCRIPTION

CONDITION		CHECK ONE	CHECK ONE
<input type="checkbox"/> EXCELLENT	<input type="checkbox"/> DETERIORATED	<input type="checkbox"/> UNALTERED	<input checked="" type="checkbox"/> ORIGINAL SITE
<input checked="" type="checkbox"/> GOOD	<input type="checkbox"/> RUINS	<input checked="" type="checkbox"/> ALTERED	<input type="checkbox"/> MOVED DATE _____
<input type="checkbox"/> FAIR	<input type="checkbox"/> UNEXPOSED		

DESCRIBE THE PRESENT AND ORIGINAL (IF KNOWN) PHYSICAL APPEARANCE

Two sloping hillsides converging on a spring-fed creek make up the ten acres of meadow on which the eight existing structures of the Jacobson farmstead are located. Four additional buildings once existed on the site, a blacksmith shop, a chicken-sheep shed, a corn crib, and a privy. All are well documented by photographs and could be authentically reconstructed.

In accordance with Norwegian tradition, the dwelling house consisted originally of separate units without internal communication. The oldest unit, possibly dating to the year of settlement in 1850, is a two story structure of log measuring 17' by 24' with a roughly north-south orientation. To the west side of this an early lean-to was added with its own entrance but with no opening into the main dwelling. A later addition to the north-west established communication between the two units. A parlor of frame construction, also lacking internal connection with the log structure, was added before 1884 to the north end of the east wall of that structure. The remainder of the house consists of a separate frame building 15' 7" by 33' 7" oriented in the same direction as the log building and with its north wall at the west end almost contiguous with the south wall of the log structure at its east end. The first section of the frame structure was built in 1884, and an extension to the west was added shortly later. A second story was built over this entire new unit in 1908. With the construction of the frame building, a short wall was erected between that building and the old parlor creating an unheated concourse between the original log unit, the parlor, and the separate frame structure. All units remain essentially unaltered except for the loss of a small late extension of the lean-to at its northwest corner known to have existed about 1900.

The interior of the dwelling has also undergone little change except for the addition of new surface materials over the old. All original floors remain as does the wainscoting on the walls and ceilings of all major rooms except for the parlor, the lean-to, and the upstairs bedrooms in the frame structure. These retain their original plaster and board surfaces.

Many of the pieces of furniture in use on the farm in the 1820's remain on the premises. Others currently in possession of the grandchildren may be returned. The location of the furniture and other household objects involves little guess work because of the extensive photographic and literary documentation.

The barn (48' by 72' overall) was constructed in two phases: the original stone structure (32' by 44') in the early period of settlement, and the frame addition (28' by 48') in about the late 1880's. Like the dwelling, it remains basically unaltered except for slight adjustments in the interior framework and the addition of concrete floors at the ground level. Slight shifting of the foundation has led to structural problems in the masonry walls which are now being rectified in accordance with the best practices of historic restoration.

The six other existing structures include a granary (44' by 28'), a storehouse (60' by 27'), a pump and milk house (8'2" by 8'), a shop (8'6" by 16'), grape arbor (7'8" by 13'), and a windmill (10'6" square at the base).

The minor changes which have occurred on the site over the years reflect technological developments and economic trends. The blacksmith shop, which may date from the 1850's, disappeared shortly after 1900. The wooden windmill was replaced with the present metal structure at about the same time. In the late 1940's the corncrib was removed and the area for

UNITED STATES DEPARTMENT OF THE INTERIOR
NATIONAL PARK SERVICE

**NATIONAL REGISTER OF HISTORIC PLACES
INVENTORY -- NOMINATION FORM**

FOR NPS USE ONLY

RECEIVED

DATE ENTERED

CONTINUATION SHEET

ITEM NUMBER 7

PAGE one

corn storage was reduced to a lean-to on the granary. The privy was phased out in the mid-1950's when plumbing was introduced into the house. The grape arbor was retained, probably for nostalgic reasons, but around 1960 the rough ^{awn} oak posts were replaced by creosote poles.

8 SIGNIFICANCE

PERIOD	AREAS OF SIGNIFICANCE -- CHECK AND JUSTIFY BELOW			
<input type="checkbox"/> PREHISTORIC	<input type="checkbox"/> ARCHEOLOGY-PREHISTORIC	<input type="checkbox"/> COMMUNITY PLANNING	<input type="checkbox"/> LANDSCAPE ARCHITECTURE	<input type="checkbox"/> RELIGION
<input type="checkbox"/> 1400-1499	<input type="checkbox"/> ARCHEOLOGY-HISTORIC	<input type="checkbox"/> CONSERVATION	<input type="checkbox"/> LAW	<input type="checkbox"/> SCIENCE
<input type="checkbox"/> 1500-1599	<input checked="" type="checkbox"/> AGRICULTURE	<input type="checkbox"/> ECONOMICS	<input type="checkbox"/> LITERATURE	<input type="checkbox"/> SCULPTURE
<input type="checkbox"/> 1600-1699	<input checked="" type="checkbox"/> ARCHITECTURE	<input type="checkbox"/> EDUCATION	<input type="checkbox"/> MILITARY	<input type="checkbox"/> SOCIAL/HUMANITARIAN
<input type="checkbox"/> 1700-1799	<input type="checkbox"/> ART	<input type="checkbox"/> ENGINEERING	<input type="checkbox"/> MUSIC	<input type="checkbox"/> THEATER
<input checked="" type="checkbox"/> 1800-1899	<input type="checkbox"/> COMMERCE	<input checked="" type="checkbox"/> EXPLORATION/SETTLEMENT	<input type="checkbox"/> PHILOSOPHY	<input type="checkbox"/> TRANSPORTATION
<input checked="" type="checkbox"/> 1900-1930	<input type="checkbox"/> COMMUNICATIONS	<input type="checkbox"/> INDUSTRY	<input type="checkbox"/> POLITICS/GOVERNMENT	<input type="checkbox"/> OTHER (SPECIFY)
		<input type="checkbox"/> INVENTION		

SPECIFIC DATES

1850-1908

BUILDER/ARCHITECT

Jacob Abrahamson, Abraham Jacobson

STATEMENT OF SIGNIFICANCE

The historical significance of the Jacobson farm is threefold: the continuity of development which it reveals from the period of settlement in 1850 through three generations to 1930, the extent of remaining physical and written documentation of the farm's history, and the significance of the second generation owner and operator Abraham Jacobson.

Before donation to the Norwegian-American Museum in 1977, the farm was owned and operated by the same family for 127 years. Generations overlapped extensively, leading to gradual evolution rather than sudden change in the social, technological, and economic history of the site. The new did not replace the old but was rather incorporated into it as had been typical of developments in Norwegian rural areas since the Renaissance. This process of accumulative development is exemplified by the house and barn, both of which contain a core unit from the period shortly after settlement but both of which have been enlarged and altered to accommodate changing needs.

The extent of physical documentation for all phases of development on the farm is exceptional. Though crude structures could have been built on the farm prior to the core units of the buildings which now exist, they must have served only temporary needs while the more substantial structures were in preparation. The log core of the dwelling reveals the mastery of log construction expected of a recent immigrant from Norway. The later additions, constructed as independent units in accordance with Norwegian tradition, represent various frame techniques adapted from American builders. The early portion of the stone barn shows several signs of experimentation and lack of expertise in this building technique. Structural problems which must now be corrected in it are in part the result of the builder's inexperience with stone construction. Soft building stone in Norway was rare, which had led to stone being limited to foundations in most rural areas of that country. A later stone addition to the barn reveals better understanding of high masonry construction, a type of building which had by then become standard in Washington Prairie because of rich local deposits of sandstone.

As the bibliography reveals, the Jacobson family was very literate and conscious of history. Detailed records remain in the form of letters, diaries, tax receipts, photographs, etc. which make it possible to document rather precisely the time of construction and alterations of the buildings and to understand their place in the social and economic context of the farm. Much of this documentation is still on the site, and that which remains with the family or has entered archives is accessible. The fact that photography became a hobby in the Jacobson family as early as the 1890's is one of the many circumstances which makes the historical documentation of the farm unique.

Though the farm represents a culture and way of life typical for a large percent of immigrants from rural Norway who continued to reap their livelihood directly from the land in this country, the owner and operator from 1878 to 1910, Abraham Jacobson, was a figure of considerable historic interest. He arrived in America as a child with his parents in 1848, but he

9 MAJOR BIBLIOGRAPHICAL REFERENCES

see separate sheet

10 GEOGRAPHICAL DATA **ACREAGE NOT VERIFIED** **UTM NOT VERIFIED**

ACREAGE OF NOMINATED PROPERTY 10.09 acres

QUADRANGLE NAME LaCrosse NK

QUADRANGLE SCALE 1:250,000

UTM REFERENCES

A 15 600280 4780940
 ZONE EASTING NORTHING

B
 ZONE EASTING NORTHING

C

D

E

F

G

H

VERBAL BOUNDARY DESCRIPTION Lot 2 of 1 of the East Half of the Northeast Quarter (E 1/2 NE 1/4) and Lot 2 of the Northwest Half of the Northeast Quarter of the Southeast Quarter (NW 1/2 NE 1/4 SE 1/4), all in Section 2, Township 97 North, Range 8 West of the 5th P.M.

LIST ALL STATES AND COUNTIES FOR PROPERTIES OVERLAPPING STATE OR COUNTY BOUNDARIES

STATE	<u>N.A.</u>	CODE	COUNTY	CODE
-------	-------------	------	--------	------

STATE		CODE	COUNTY	CODE
-------	--	------	--------	------

11 FORM PREPARED BY

NAME / TITLE

Steve Johnson, Assistant Curator & Site Supervisor May 3, 1980
 ORGANIZATION DATE

Norwegian-American Museum
 STREET & NUMBER TELEPHONE

502 West Water St. 319 382-9681
 CITY OR TOWN STATE

Decorah Iowa

12 STATE HISTORIC PRESERVATION OFFICER CERTIFICATION

THE EVALUATED SIGNIFICANCE OF THIS PROPERTY WITHIN THE STATE IS:

NATIONAL STATE LOCAL x

As the designated State Historic Preservation Officer for the National Historic Preservation Act of 1966 (Public Law 89-665), I hereby nominate this property for inclusion in the National Register and certify that it has been evaluated according to the criteria and procedures set forth by the National Park Service.

STATE HISTORIC PRESERVATION OFFICER SIGNATURE Adrian A. Anderson

TITLE Director DATE March 5, 1982

FOR NPS USE ONLY

I HEREBY CERTIFY THAT THIS PROPERTY IS INCLUDED IN THE NATIONAL REGISTER

William H. Graham DATE 6.14.82
 KEEPER OF THE NATIONAL REGISTER

ATTEST: DATE

CHIEF OF REGISTRATION

UNITED STATES DEPARTMENT OF THE INTERIOR
NATIONAL PARK SERVICE

**NATIONAL REGISTER OF HISTORIC PLACES
INVENTORY -- NOMINATION FORM**

FOR NPS USE ONLY
RECEIVED
DATE ENTERED

CONTINUATION SHEET

ITEM NUMBER 8

PAGE one

was quick to enter American intellectual and political life. He made connection with the Lincoln family while studying theology in Springfield, Illinois, from 1852 to 1859 and remained in contact with Robert Lincoln later in life. He did social and missionary work in the Dakotas and Canada before accepting a call to a Norwegian Lutheran parish in southern Wisconsin in 1877. After leaving it to take over the family farm in Iowa ten years later, he served as president of a mutual insurance company, carried out horticultural experiments, wrote on historical, cultural, and purely practical subjects in periodicals and newspapers, and served as district representative to the state legislature of Iowa from 1903 to 1905.

In spite of the unique elements in the history of the Jacobson farm, the greatest significance of the farmstead lies in the extraordinarily complete record it contains of the architectural and other physical developments on an upper midwestern Norwegian immigrant farm.

UNITED STATES DEPARTMENT OF THE INTERIOR
NATIONAL PARK SERVICE

**NATIONAL REGISTER OF HISTORIC PLACES
INVENTORY -- NOMINATION FORM**

FOR NPS USE ONLY

RECEIVED

DATE ENTERED

~~Books~~
CONTINUATION SHEET

ITEM NUMBER 9 PAGE one

Bailey, Edwin C., Past and Present of Winneshiek County, Iowa, S.J. Clarke
Pub. Co., Chicago, IL, 1913, Vol. 2.

Standard Historical Atlas of Winneshiek County, Iowa, Davenport, Iowa, Anderson
and Goodwin Counties, 1905.

Articles in Periodicals

Jacobson, Abraham, "A Pioneer Pastor's Journey to Dakota in 1861", Norwegian-
American Studies & Records, Vol. 6, pp. 53-65, 1931.

Jacobson, Clara, "A Journey to America in the Fifties", Norwegian-American
Studies & Records, Norwegian-American Historical Association, North-
field, Minnesota, Vol. 12, pp. 60-78, 1941.

Jacobson, Clara, "Memories from Perry Parsonage", Norwegian-American Studies &
Records, Vol. 14, pp. 139-158, 1944.

Newspaper Articles

Numerous newspaper articles by and about Abraham Jacobson (owner and operator
of the farm from 1879 to 1910) and other members of the family are in the collec-
tions at the farm, the collections of family members and the archives of the Norwe-
gian-American Historical Association, Northfield, Minnesota.

Official Documents

Available records include tax receipts from 1852 to 1930, assessor's records
from 1858 to 1903, U.S. and state census records from 1855 to 1900, abstract of
title to the property, and related materials.

Manuscripts

Extensive manuscript material in the form of diaries, letters, unpublished
writings, and the like remain on the farm, with the family, and in the archives of
the Norwegian-American Historical Association.

Photographs

Photographs and glass plates in great numbers showing exterior and interior
views of the farm were taken by members of the family between 1890 and 1950. They
are accessible to the Museum to the family.

SPRINGFIELD

TOWNSHIP 97 NORTH-RANGE 8 WEST OF THE 5TH P.M.

Jacobson Farmsite
Property of Norwegian -
American Museum

- Small Land Owners**
- 1. Sec. 3 Norman Borseeth - 10
 - 2. Sec. 4 Richard Smuckman, et ux - 11.36
 - 3. Sec. 5 R.D. Sensor, et ux
 - 4. Sec. 6 Kelley Meyer, et ux - 16.91
 - 5. Sec. 7 Earl Korn, et al - 8.625
 - 6. Sec. 8 Peter Gunderson
 - 7. Sec. 9 Edmund Gerleman - 17.84
 - 8. Sec. 10 Anna Hogensen, et ux - 8.53
 - 9. Sec. 10 Arnold Kruse
 - 10. Sec. 11 Laura Amahl - 80
 - 11. Sec. 12 Delylena Power Co-op - 1
 - 12. Sec. 12 C.J. Yergimison - 5.87
 - 13. Sec. 17 Es Huinker
 - 14. Sec. 17 Ervin Wangness, et ux
 - 15. Sec. 24 Russell Sorsland
 - 16. Sec. 24 Orlando Toyson
 - 17. Sec. 24 Leonard Booth, et ux
 - 18. Sec. 33 Agnes Wangness - 30
 - 19. Sec. 35 Dan Backes, et ux - 10

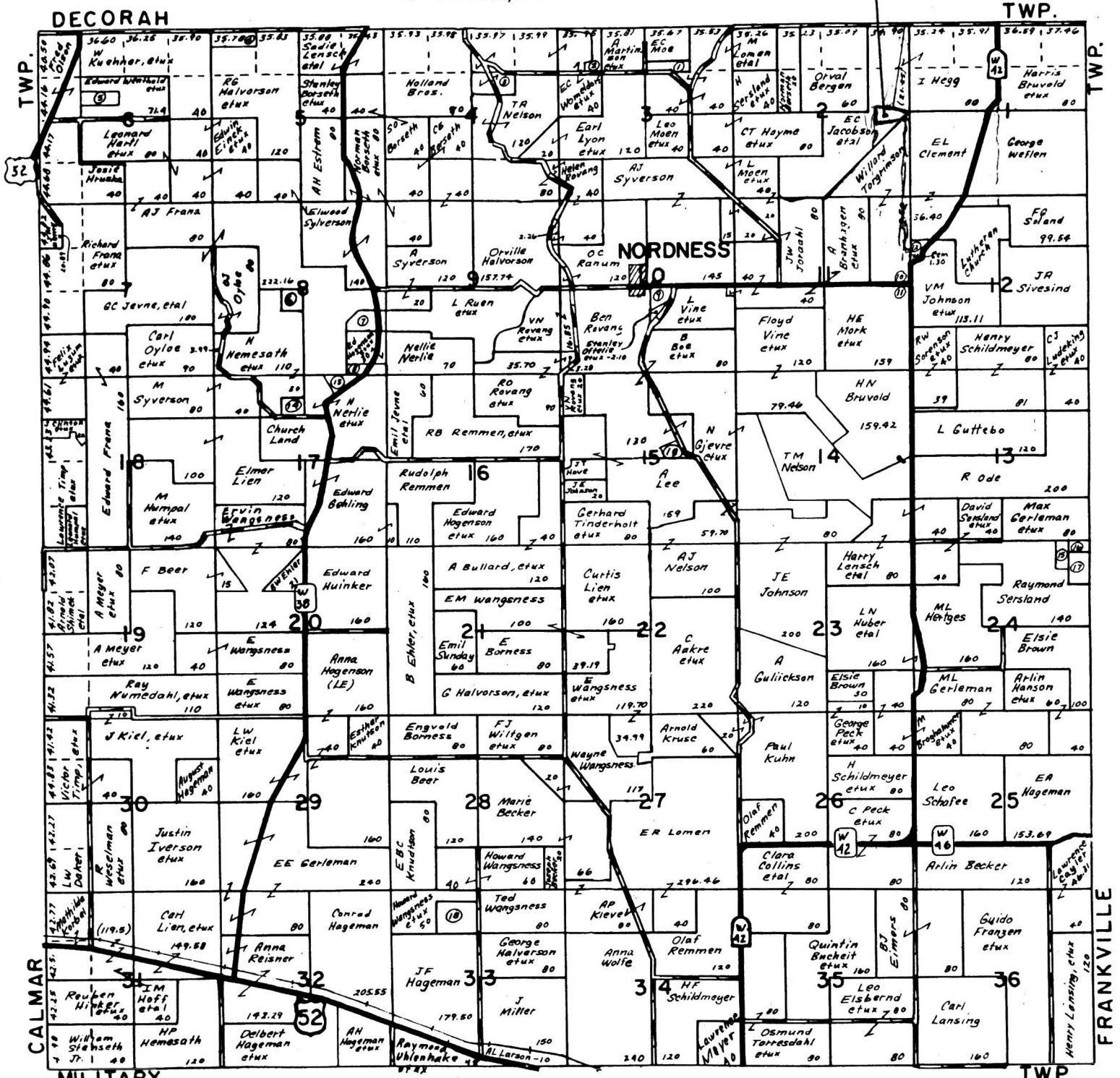

DECORAH

TWP.

NORDNESS

CALMAR

FRANKVILLE

MILITARY

TWP.

Jacobson Farm Site
 Norwegian - American Museum

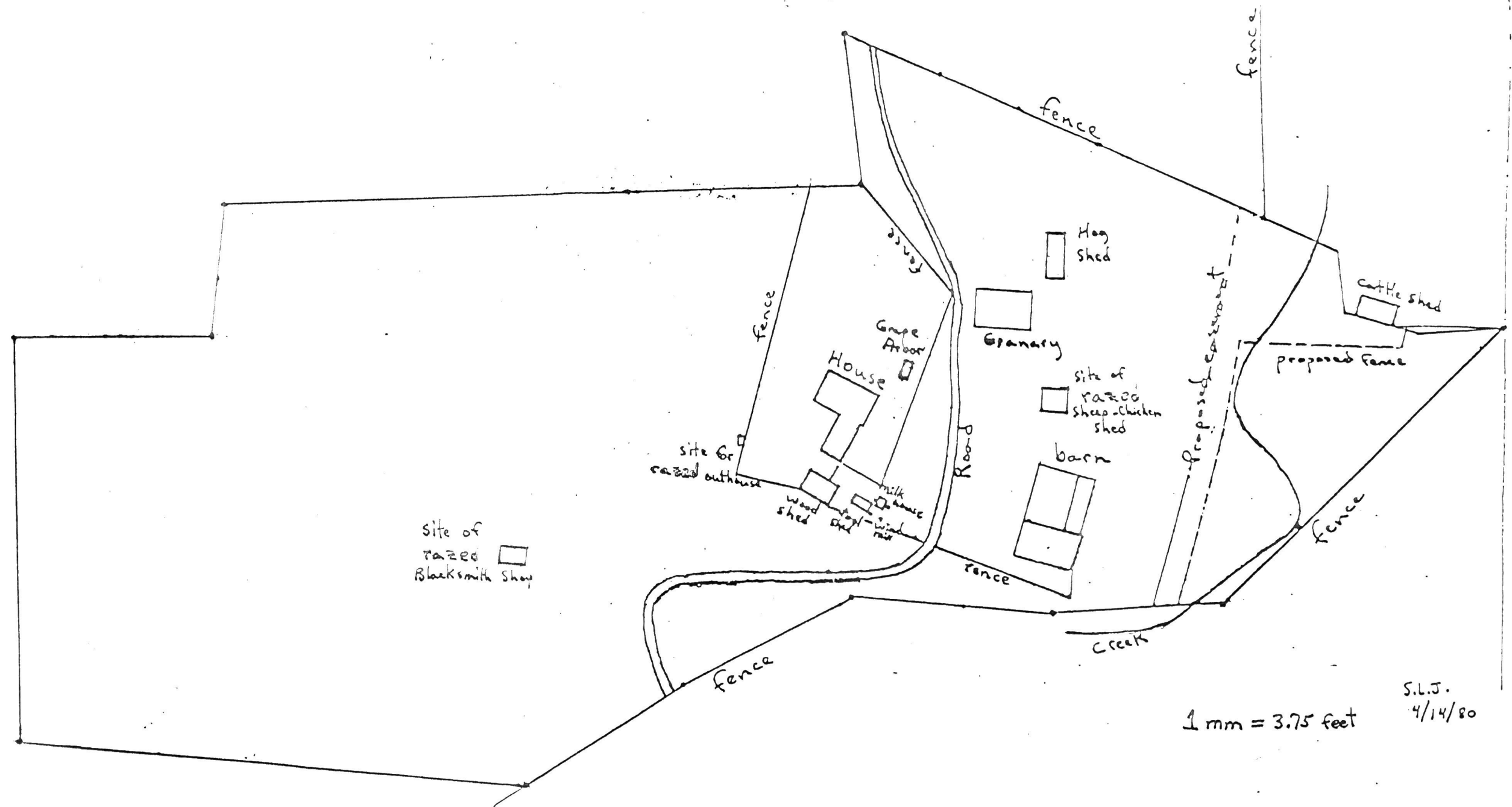

site of razed Blacksmith Shop

1 mm = 3.75 feet

S.L.J.
 4/14/80

EVALUATION / RETURN SHEET

Property: Jacobson Farm
State, County: Iowa, Winneshiek
Federal Agency: _____

Working No. 3-24-82-911
Fed. Reg. Date: 2.1.83
Date Due: 4-22-82 / 5-8-82

- resubmission
- nomination by person or local government
- owner objection
- appeal

Action: ACCEPT
 RETURN 4/26/82
 REJECT

photos
maps

Substantive Review: sample request appeal NR decision

Reviewer's comments:

*Except for omissions cited below, nomination is in order.
Return*

Recom./Criteria _____
Reviewer Braunham
Discipline Arch Itz
Date 4-26-82
see continuation sheet

Nomination returned for: technical corrections cited below
 substantive reasons discussed below

1. Name

2. Location

3. Classification

Category	Ownership	Status	Present Use
	<input checked="" type="checkbox"/> Public Acquisition	<input type="checkbox"/> Accessible	

Please fill in - if not applicable mark "NA"

4. Owner of Property

5. Location of Legal Description

6. Representation in Existing Surveys

has this property been determined eligible? yes no

7. Description

Condition		Check one	Check one
<input type="checkbox"/> excellent	<input type="checkbox"/> deteriorated	<input type="checkbox"/> unaltered	<input type="checkbox"/> original site
<input type="checkbox"/> good	<input type="checkbox"/> ruins	<input type="checkbox"/> altered	<input type="checkbox"/> moved date _____
<input type="checkbox"/> fair	<input type="checkbox"/> unexposed		

Describe the present and original (if known) physical appearance

- summary paragraph
- completeness
- clarity
- alterations/integrity
- dates
- boundary selection

for NPS use only

8. Significance

Period _____ Areas of Significance—Check and justify below

Specific dates _____ Builder/Architect _____

Statement of Significance (in one paragraph)

- _____ summary paragraph
- _____ completeness
- _____ clarity
- _____ applicable criteria
- _____ justification of areas checked
- _____ relating significance to the resource
- _____ context
- _____ relationship of integrity to significance
- _____ justification of exception
- _____ other

9. Major Bibliographical References

10. Geographical Data

Acres of nominated property _____

Quadrangle name _____

UNIT References _____

Verbal boundary description and justification _____

11. Form Prepared By

12. State Historic Preservation Officer Certification

The evaluated significance of this property within the state is:

_____ national _____ state _____ local

State Historic Preservation Officer signature _____

Site _____ Date _____

13. Other

- _____ Maps
- _____ Photographs
- _____ Other

Questions concerning this nomination may be directed to _____

Signed Braham Date 4-26-82 Phone: 202 272-3504

Comments for any item may be continued on an attached sheet

Substantive Review
NATIONAL REGISTER OF HISTORIC PLACES

United States Department of the Interior
National Park Service

EVALUATION / RETURN SHEET

82002645

Property: Jacobson Farm
State, County: Winnebago Co, Iowa
Federal Agency: _____

Working No. 3/24/82 - 911
Fed. Reg. Date: FEB 1 1983
Date Due: 7/8/82
Action: ACCEPT 6/14/82
 RETURN
 REJECT

- resubmission
- nomination by person or local government
- owner objection
- appeal

photos
maps

Substantive Review: sample request appeal NR decision

Reviewer's comments:
Historically significant farm which was owned and operated by same family for 127 yrs.

Technical corrections OK

Recom./Criteria A
Reviewer Braham
Discipline A.H.
Date 6.14.82
 see continuation sheet

Nomination returned for: technical corrections cited below
 substantive reasons discussed below

1. Name

2. Location

3. Classification

Category	Ownership	Status	Present Use
	Public Acquisition	Accessible	

4. Owner of Property

5. Location of Legal Description

6. Representation in Existing Surveys

has this property been determined eligible? yes no

7. Description

Condition	Check one	Check one
<input type="checkbox"/> excellent	<input type="checkbox"/> deteriorated	<input type="checkbox"/> unaltered
<input type="checkbox"/> good	<input type="checkbox"/> ruins	<input type="checkbox"/> altered
<input type="checkbox"/> fair	<input type="checkbox"/> unexposed	<input type="checkbox"/> original site
		<input type="checkbox"/> moved date _____

Describe the present and original (if known) physical appearance

- summary paragraph
- completeness
- clarity
- alterations/integrity
- dates
- boundary selection

8. Significance

Period _____ Areas of Significance—Check and justify below

Specific dates _____ Builder/Architect _____

Statement of Significance (in one paragraph)

- _____ summary paragraph
- _____ completeness
- _____ clarity
- _____ applicable criteria
- _____ justification of areas checked
- _____ relating significance to the resource
- _____ context
- _____ relationship of integrity to significance
- _____ justification of exception
- _____ other

9. Major Bibliographical References

10. Geographical Data

Address of nominated property _____

Quadrangle name _____

USGS References _____

Verbal boundary description and justification _____

11. Form Prepared By

12. State Historic Preservation Officer Certification

The evaluated significance of this property within the state is

_____ national _____ state _____ local

State Historic Preservation Officer signature _____

title _____ date _____

13. Other

- _____ Maps
- _____ Photographs
- _____ Other

Questions concerning this nomination may be directed to _____

Signed Braham Date 6.14.82 Phone: 202 272-3504

Comments for any item may be continued on an attached sheet



I

**NORWEGIAN-AMERICAN MUSEUM
DECORAH, IOWA 52101**

Dwelling. Showing relation
to storehouse (a Norwegian
building type). South-
west perspective.



**NORWEGIAN-AMERICAN MUSEUM
DECORAH, IOWA 52101**

Dwelling. Southwest
perspective.

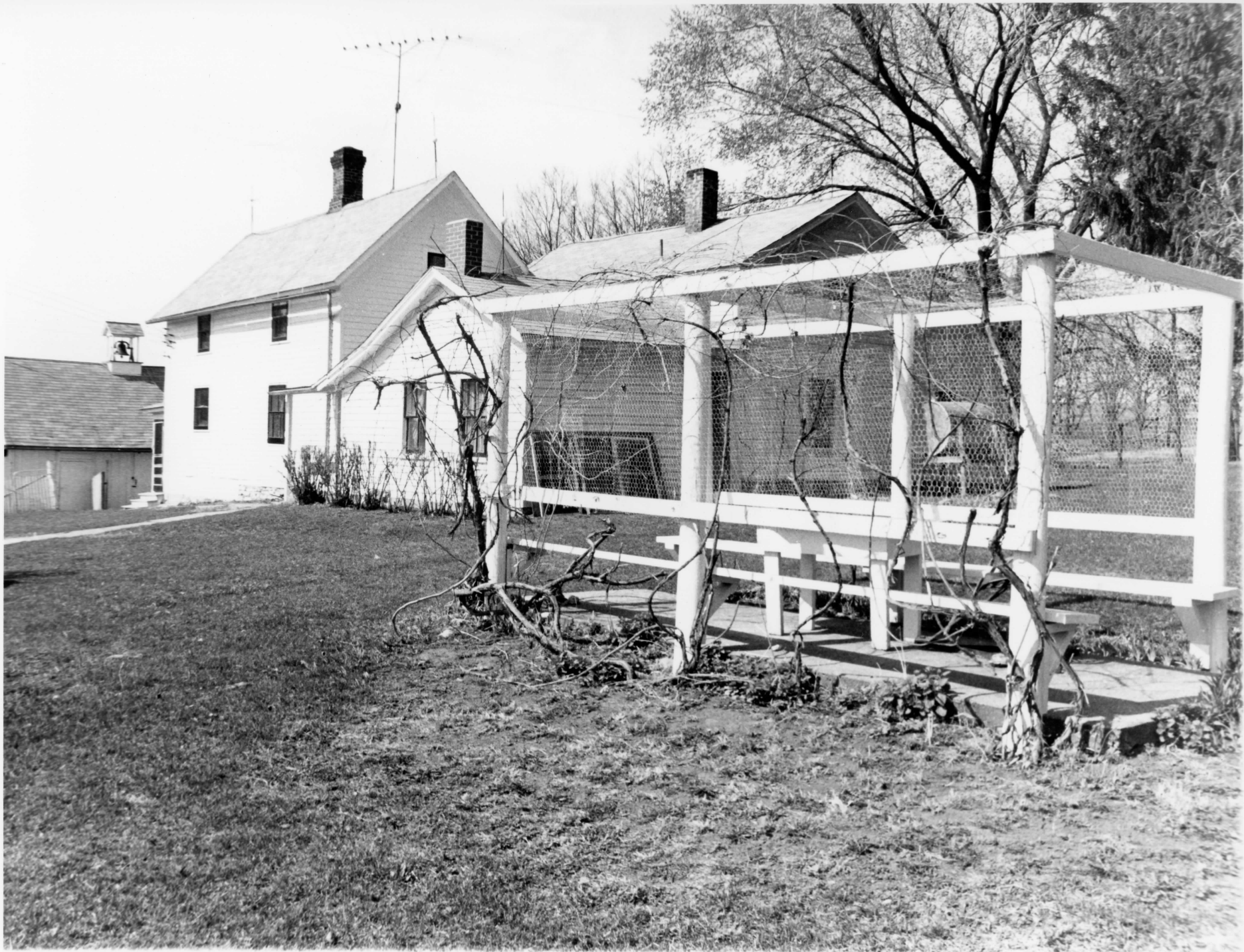

#3

NORWEGIAN-AMERICAN MUSEUM
DECORAH, IOWA 52101

Dwelling. Showing relation
to grape arbor(used for
serving coffee to work-
men). Northeast perspec-
tive.



9

**NORWEGIAN-AMERICAN MUSEUM
DECORAH, IOWA 52101**

Dwelling. Southeast
perspective.



**NORWEGIAN-AMERICAN MUSEUM
DECORAH, IOWA 52101**

Outbuildings. Storehouse
(lower ground right), Shop
(middle ground right).
Pump and milk house (distant
right). Kitchen leanto
(left). West perspective.

#5



#6

**NORWEGIAN-AMERICAN MUSEUM
DECORAH, IOWA 52101**

Storehouse. Viewed from
back kitchen door. North
elevation.



NORWEGIAN-AMERICAN MUSEUM
DECORAH, IOWA 52101

Barn. Southwest perspective.

7



#8

**NORWEGIAN-AMERICAN MUSEUM
DECORAH, IOWA 52101**

Barn. Showing restoration.
Northwest
perspective.



NORWEGIAN-AMERICAN MUSEUM
DECORAH, IOWA 52101

Barn.. Cupola. South-
west perspective.

#9

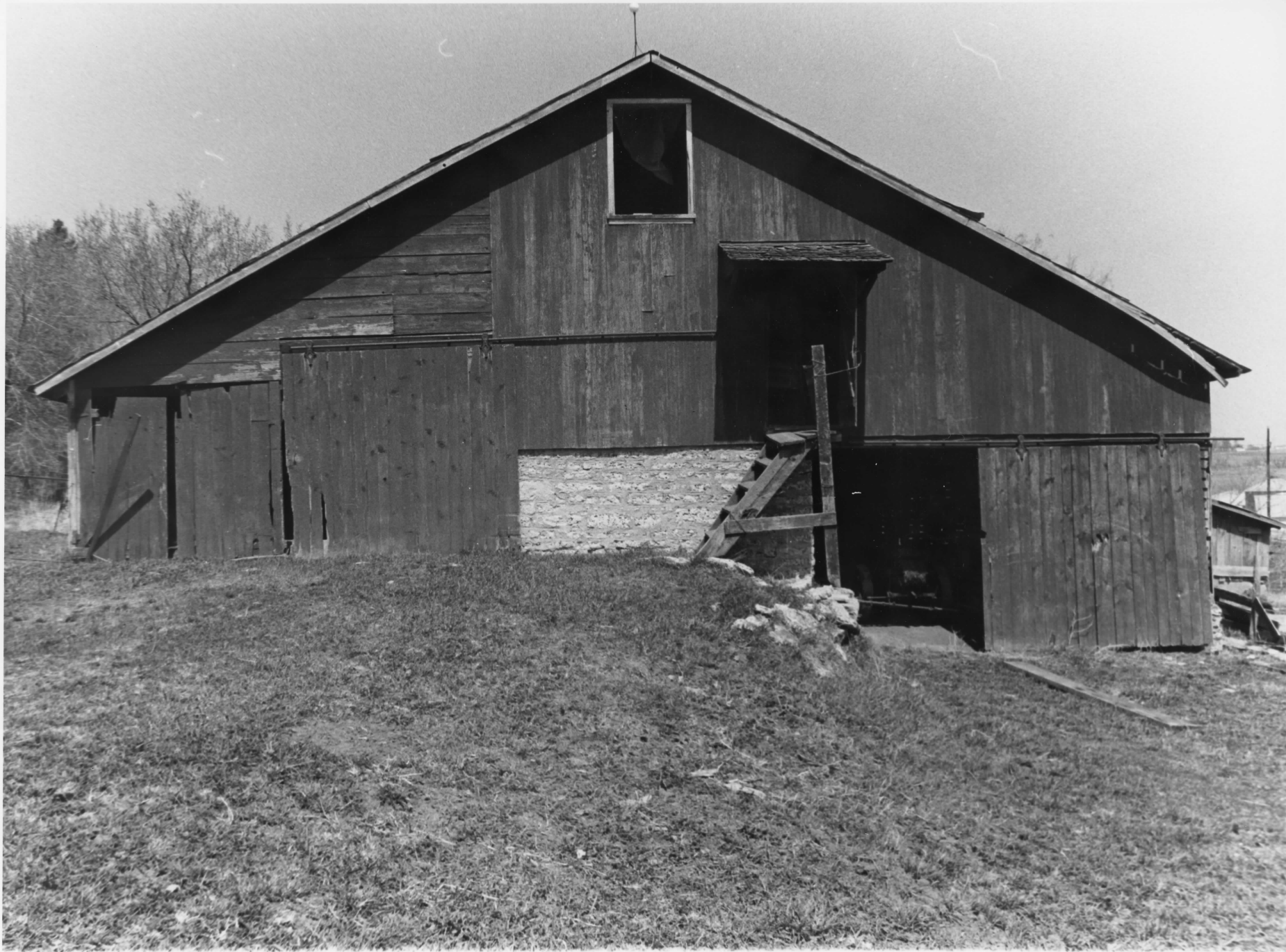

NORWEGIAN-AMERICAN MUSEUM
DECORAH, IOWA 52101

Granary. South Elevation

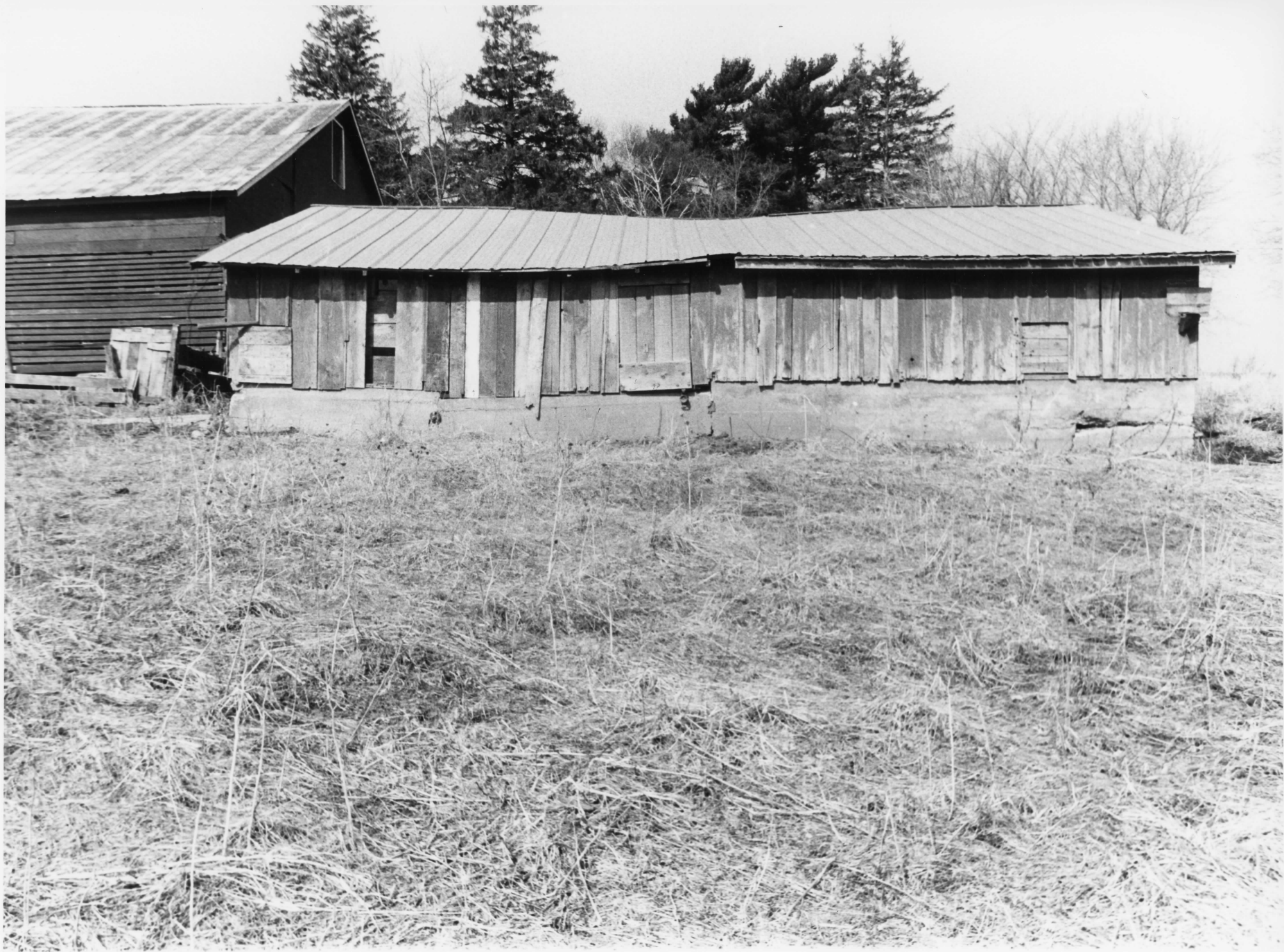

**NORWEGIAN-AMERICAN MUSEUM
DECORAH, IOWA 52101**

Hogshed. Showing relation
to granary. East Elevation



Norwegian-American Museum
Jacobson Farmstead
May 3, 1980
House (at left) storehouse (lower right)
South-West Perspective



Norwegian-American Museum
Jacobson Farmstead
May 3, 1980
Hovsa
South-West Perspective



Norwegian - American Museum

Jacobson Farmstead

May 3, 1980

House (center) Grape Arbor (foreground)

Storehouse (background - left)

North-East Perspective



Norwegian - American Museum
Jacobson Farmstead
May 3, 1980
Housa
South-East Perspective



Norwegian-American Museum

Jacobson Farm

May 3, 1980

Storage house (lower right), Shop (center right)

Milk house (far right) Kitchen porch (at left).

West Perspective



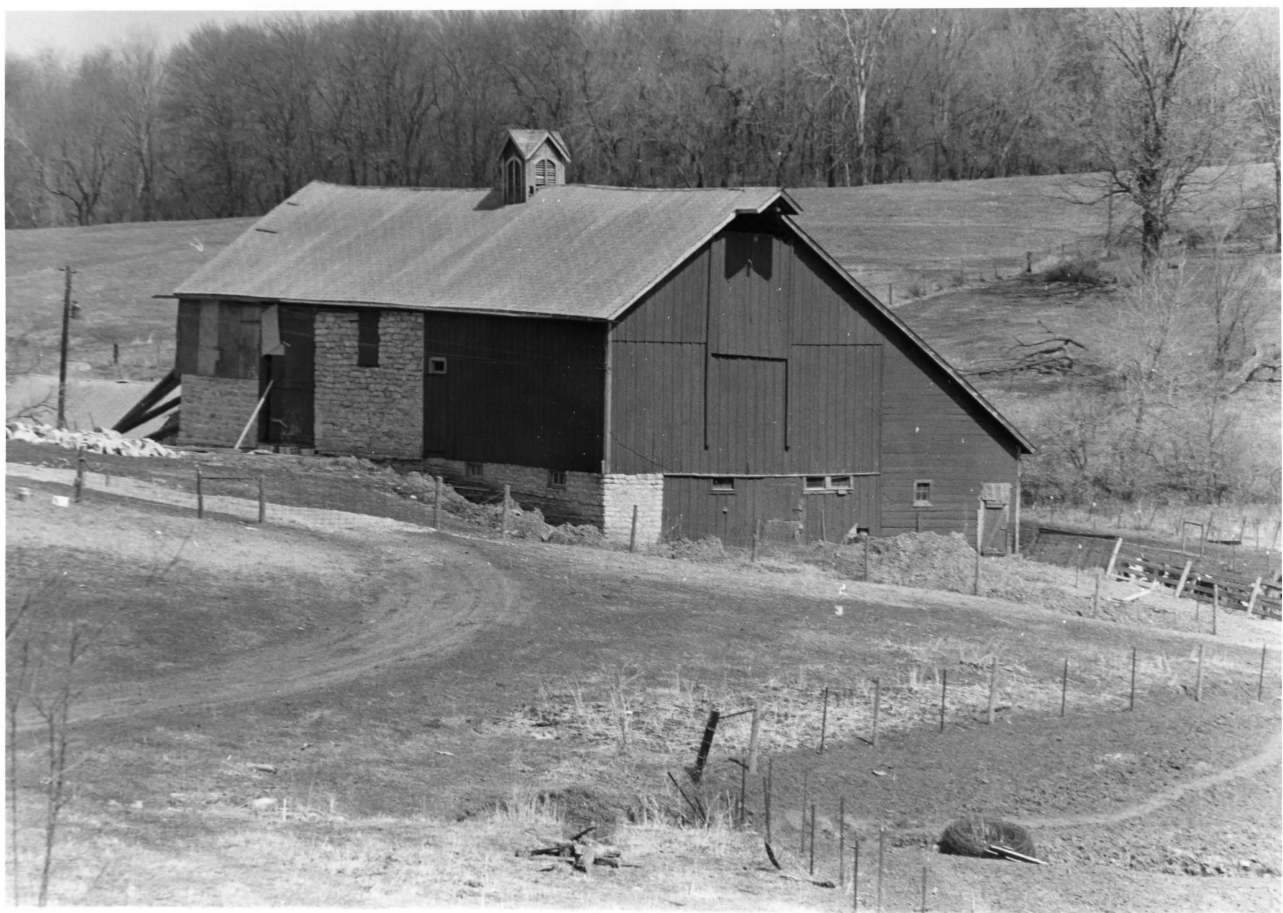







Norwegian-American Museum
Jacobson Farmstead
May 3, 1980
Granary
South Elevation

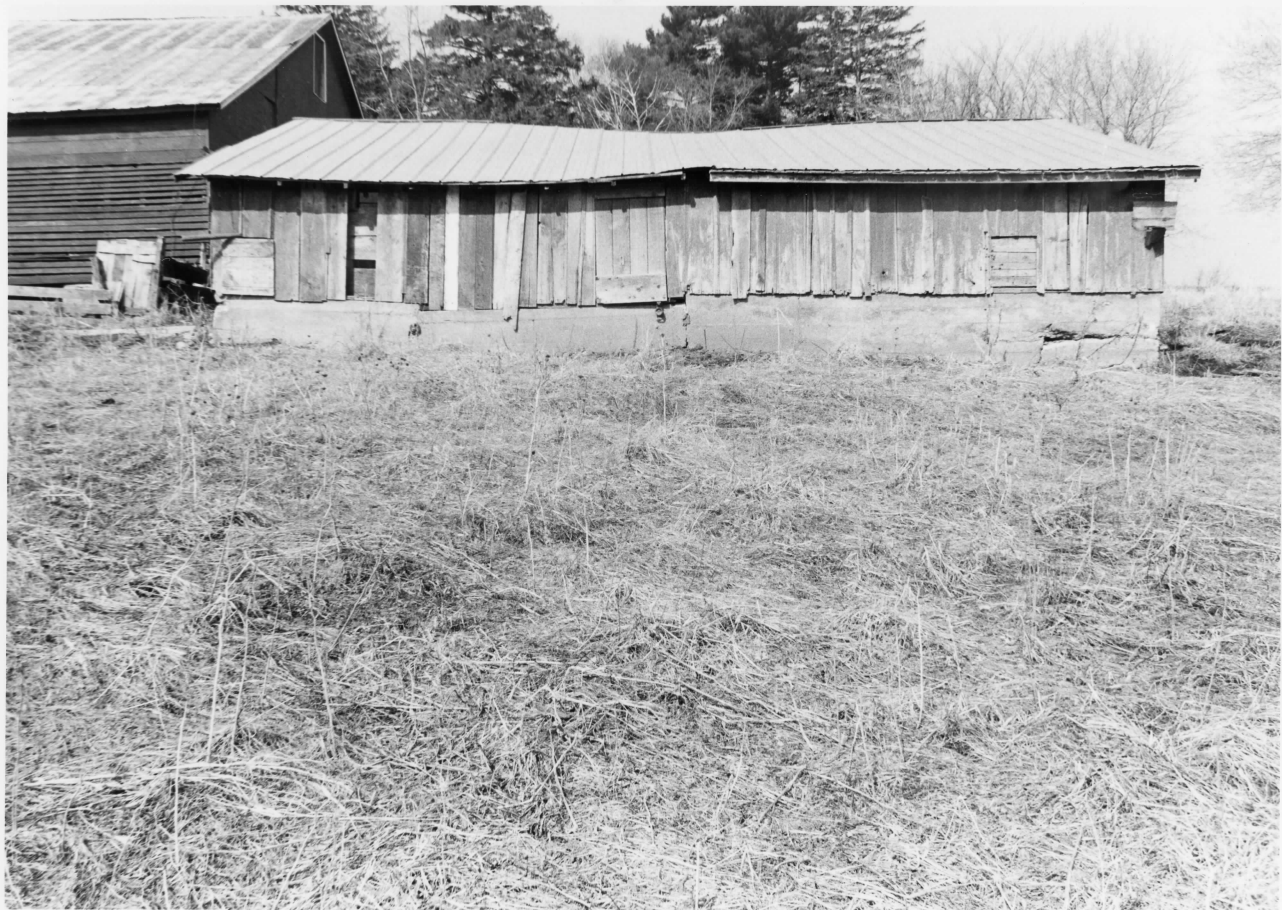

Norwegian-American Museum
Jacobson Farmstead
May 3, 1980
Hog Shed
East Elevation



Norwegian-American Museum
Jacobson Farmstead
May 3, 1980
Barn
West Elevation

THIS PAPER
MANUFACTURED
BY KODAK

THIS PAPER
MANUFACTURED
BY KODAK

THIS PAPER
MANUFACTURED
BY KODAK

THIS PAPER
MANUFACTURED
BY KODAK

THIS PAPER
MANUFACTURED
BY KODAK

THIS PAPER
MANUFACTURED
BY KODAK

THIS PAPER
MANUFACTURED
BY KODAK

THIS PAPER
MANUFACTURED
BY KODAK

THIS PAPER
MANUFACTURED
BY KODAK



Norwegian - American Museum
Jacobson Farmstead

May 3, 1980

House (center) Storehouse (left)
Shop (right).

South-East Perspective

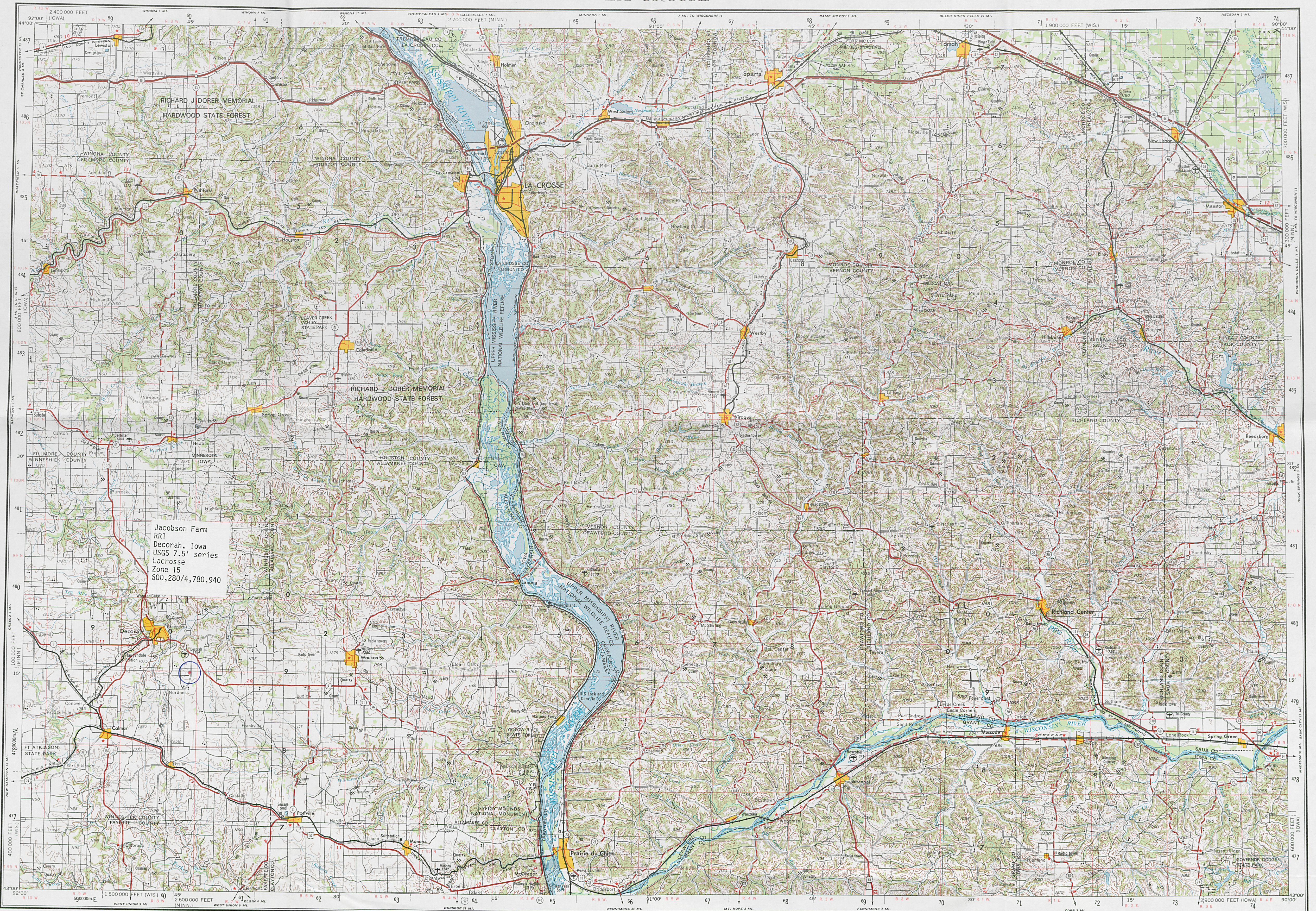

Jacobson Farm
RR1
Decora, Iowa
USGS 7.5' series
Lacrosse
Zone 15
500,280,4,780,940

LEGEND

Figures in red denote approximate distances in miles between stars

POPULATED PLACES

Over 500,000
100,000 to 500,000
25,000 to 100,000
5,000 to 25,000
1,000 to 5,000
Less than 1,000

ROADS

Primary, all-weather, hard surface
Secondary, all-weather, hard surface
Light-duty, all-weather, hard or improved surface
Fair or dry weather, unimproved surface
Trail
Interchange

RAILROADS

Normal gauge
Narrow gauge
International
State
County
Park or reservation

BOUNDARIES

State
County
Park or reservation

Other Features:

Landplane airport
Landing area
Seaplane airport
Seaplane anchorage
Woods-brushwood
Landmark: School; Church; Other
Spot elevation in feet
Marsh or swamp
Intermittent or dry stream
Power line

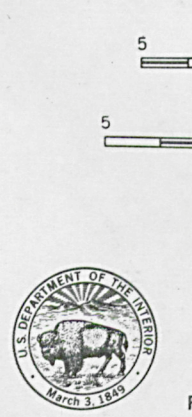

Scale 1:250,000

0 5 10 15 20 25 30 Statute Miles
0 5 10 15 20 25 30 Kilometers
0 5 10 15 Nautical Miles

**CONTOUR INTERVAL 100 FEET
WITH SUPPLEMENTARY CONTOURS AT 50 FOOT INTERVALS**

TRANSVERSE MERCATOR PROJECTION

BLACK NUMBERED LINES INDICATE THE 10,000 METER UNIVERSAL TRANSVERSE MERCATOR GRID, ZONE 15

1978 MAGNETIC DECLINATION FROM TRUE NORTH VARIES FROM 31° (60 MILES) EASTERLY FOR THE CENTER OF THE WEST EDGE TO 14° (130 MILES) EASTERLY FOR THE CENTER OF THE EAST EDGE

FOR SALE BY U. S. GEOLOGICAL SURVEY, DENVER, COLORADO 80225, OR RESTON, VIRGINIA 22092

LOCATION DIAGRAM

Map showing the location of the sheet within the regional grid, including state boundaries and major cities.

SECTIONIZED TOWNSHIP

6	5	4	3	2	1
7	8	9	10	11	12
18	17	16	15	14	13
19	20	21	22	23	24
30	29	28	27	26	25
31	32	33	34	35	36

GRID ZONE DESIGNATION

15T

100,000 M. SQUARE IDENTIFICATION

WU XU YU
WT XT YT

TO GIVE A STANDARD REFERENCE ON THIS SHEET TO NEAREST 100 METERS

SAMPLE POINT: HAYW

1. Read letters identifying 100,000 meter square in which the point lies.
2. Locate first VERTICAL grid line to LEFT of point and read LARGE figure labeling the line within in the top or bottom margin, or on the line itself.
3. Estimate tenths from grid line to point.
4. Locate first HORIZONTAL grid line BELOW point and read LARGE figure labeling the line within in the left or right margin, or on the line itself.
5. Estimate tenths from grid line to point.

SAMPLE REFERENCE

If reporting beyond 10' in any direction, prefix Grid Zone Designation, for example: 4790000

IOWA STATE HISTORICAL DEPARTMENT
DIVISION OF HISTORIC PRESERVATION

MAY 24 1982

MAY 24 1982

ADRIAN D. ANDERSON, DIRECTOR
STATE HISTORIC PRESERVATION OFFICER

May 17, 1982

Bill Brabham
Department of the Interior
W434
Washington, D.C. 20243

Dear Bill:

Enclosed is the corrected nomination for the Jacobson Farm, Decorah Vicinity,
Winneshiek County, Iowa.

Sincerely,

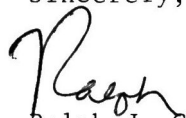

Ralph J. Christian
Architectural Historian

Enclosure

SPR 1.5

THE NATIONAL REGISTER OF HISTORIC PLACES	
DATE REC'D	MAY 19 1982
_____	INDIVIDUAL RESPONSE (ATTACHED)
_____	INFORMATIVE MATERIAL SENT
_____	TELEPHONE CALL (ATTACHED)
DATE ACTION TAKEN _____	
INITIALS _____	