

**United States Department of the Interior
National Park Service**

For NPS use only

**National Register of Historic Places
Inventory—Nomination Form**

received **AUG 7 1985**

date entered **SEP 5 1985**

See instructions in *How to Complete National Register Forms*
Type all entries—complete applicable sections

1. Name

historic

and/or common **Sam Jones Memorial United Methodist Church**

2. Location

street & number **100 West Church Street**

N/A not for publication

city, town **Cartersville**

N/A vicinity of

state **Georgia**

code **013**

county **Bartow**

code **015**

3. Classification

Category	Ownership	Status	Present Use	
<input type="checkbox"/> district	<input type="checkbox"/> public	<input checked="" type="checkbox"/> occupied	<input type="checkbox"/> agriculture	<input type="checkbox"/> museum
<input checked="" type="checkbox"/> building(s)	<input checked="" type="checkbox"/> private	<input type="checkbox"/> unoccupied	<input type="checkbox"/> commercial	<input type="checkbox"/> park
<input type="checkbox"/> structure	<input type="checkbox"/> both	<input type="checkbox"/> work in progress	<input type="checkbox"/> educational	<input type="checkbox"/> private residence
<input type="checkbox"/> site	Public Acquisition	Accessible	<input type="checkbox"/> entertainment	<input checked="" type="checkbox"/> religious
<input type="checkbox"/> object	<input checked="" type="checkbox"/> n/a in process	<input checked="" type="checkbox"/> yes: restricted	<input type="checkbox"/> government	<input type="checkbox"/> scientific
	<input type="checkbox"/> being considered	<input type="checkbox"/> yes: unrestricted	<input type="checkbox"/> industrial	<input type="checkbox"/> transportation
		<input type="checkbox"/> no	<input type="checkbox"/> military	<input type="checkbox"/> other:

4. Owner of Property

name **Mr. John Cobb, Chairman, Board of Trustees
Sam Jones Memorial United Methodist Church**

street & number **100 West Church Street**

city, town **Cartersville**

N/A vicinity of

state **Georgia 30120**

5. Location of Legal Description

courthouse, registry of deeds, etc. **Superior Court**

street & number **Bartow County Courthouse**

city, town **Cartersville**

state **Georgia**

6. Representation in Existing Surveys

title **Historic Structures Field Survey:
Bartow County, Georgia**

has this property been determined eligible? yes no

date **1978**

federal state county local

depository for survey records **Historic Preservation Section, Georgia Dept. of Natural Resources**

city, town **Atlanta**

state **Georgia**

7. Description

Condition

excellent
 good
 fair

deteriorated
 ruins
 unexposed

Check one

unaltered
 altered

Check one

original site
 moved date _____

Describe the present and original (if known) physical appearance

The Sam Jones Memorial United Methodist Church is a Classical Revival building with a full metal and stucco entablature and a portico supported by four Corinthian columns. The front entrance is reached by steps leading from the sidewalk. The church is built of beige brick with granite trim and rough-hewn granite blocks for the half basement and contains three floors. The below-ground half-basement contains a modernized meeting and dining room. The main floor contains a two-story sanctuary with its original pews, fluted Corinthian pilasters, original wainscoting, and a rounded-arch altar or chancel area. Stained glass windows were added in 1945. The original two levels of Sunday School rooms behind the altar area are now occupied by offices, a memorial room, a parsonage room, and a library on the main floor and choir rehearsal rooms and storage rooms on the upper level. Original brass hardware remains throughout as do the original steam heat and electrical fixtures. The grounds contain a small lawn and low shrubbery. There are no outbuildings on the nominated parcel. The church is surrounded by publicly owned property including the Bartow County Courthouse and city and county office buildings. Changes include the excavation of the basement in 1933 and addition and changes to the room created there, the addition of stained glass windows in 1945, the remodeling of the chancel or altar area in 1973, and the installation of a new organ.

8. Significance

Period	Areas of Significance—Check and justify below			
<input type="checkbox"/> prehistoric	<input type="checkbox"/> archeology-prehistoric	<input type="checkbox"/> community planning	<input type="checkbox"/> landscape architecture	<input type="checkbox"/> religion
<input type="checkbox"/> 1400–1499	<input type="checkbox"/> archeology-historic	<input type="checkbox"/> conservation	<input type="checkbox"/> law	<input type="checkbox"/> science
<input type="checkbox"/> 1500–1599	<input type="checkbox"/> agriculture	<input type="checkbox"/> economics	<input type="checkbox"/> literature	<input type="checkbox"/> sculpture
<input type="checkbox"/> 1600–1699	<input checked="" type="checkbox"/> architecture	<input type="checkbox"/> education	<input type="checkbox"/> military	<input type="checkbox"/> social/
<input type="checkbox"/> 1700–1799	<input type="checkbox"/> art	<input type="checkbox"/> engineering	<input type="checkbox"/> music	<input type="checkbox"/> humanitarian
<input type="checkbox"/> 1800–1899	<input type="checkbox"/> commerce	<input type="checkbox"/> exploration/settlement	<input type="checkbox"/> philosophy	<input type="checkbox"/> theater
<input checked="" type="checkbox"/> 1900–	<input type="checkbox"/> communications	<input type="checkbox"/> industry	<input type="checkbox"/> politics/government	<input type="checkbox"/> transportation
		<input type="checkbox"/> invention		<input checked="" type="checkbox"/> other (specify) local history

Specific dates 1907

Builder/Architect Walter T. Downing

Statement of Significance (in one paragraph)

The Sam Jones Memorial United Methodist Church is significant in architecture as a fine example of a church built in the Classical Revival Style exemplified by the use of a full entablature and portico. It is also significant as a work of Walter T. Downing (1865–1918), and Atlanta architect, noted for his finely designed houses, churches, and a variety of other structures. The church is significant in local history as the current house of one of the county's oldest Methodist church congregations. The Methodists, since the 1830s, have been one of the two major faiths in Cartersville, as in most Georgia cities. Since this church was built, its membership has played a major role in the town of Cartersville through leadership positions in the community. It is also significant for having been named for one of Cartersville's most famous citizens, the nationally known evangelist Sam P. Jones (1847–1906), a member of the church, whose sudden death in 1906 during the church's construction led the congregation to name it as a memorial to him. These areas of significance support the property's eligibility under National Register Criteria A and C.

Historic Narrative
(see attachment)

9. Major Bibliographical References

See Continuation Sheet

10. Geographical Data

Acreeage of nominated property 1.5 acres

Quadrangle name Cartersville, GA

Quadrangle scale 1:24000

UTM References

A

1	6	7	0	3	0	0	0	3	7	8	2	5	8	0
Zone			Easting					Northing						

B

Zone			Easting					Northing						

C

Zone			Easting					Northing						

D

Zone			Easting					Northing						

E

Zone			Easting					Northing						

F

Zone			Easting					Northing						

G

Zone			Easting					Northing						

H

Zone			Easting					Northing						

Verbal boundary description and justification

The nominated property is that portion of the church lot that includes just the main church building. It does not include the 1960 education building. It is marked on the enclosed Property Map with a heavy black line drawn to scale.

List all states and counties for properties overlapping state or county boundaries

state N/A code _____ county _____ code _____

state _____ code _____ county _____ code _____

11. Form Prepared By

name/title Kenneth H. Thomas, Jr., Historian

Historic Preservation Section

organization Georgia Department of Natural Resources date July 23, 1985

street & number 270 Washington Street SW telephone 404/656-2840

city or town Atlanta state Georgia 30334

12. State Historic Preservation Officer Certification

The evaluated significance of this property within the state is:

national state local

As the designated State Historic Preservation Officer for the National Historic Preservation Act of 1966 (Public Law 89-665), I hereby nominate this property for inclusion in the National Register and certify that it has been evaluated according to the criteria and procedures set forth by the National Park Service.

State Historic Preservation Officer signature Elizabeth A. Lyon
Elizabeth A. Lyon

title Deputy State Historic Preservation Officer date 7/23/85

For NPS use only

I hereby certify that this property is included in the National Register

for Helene Byers
Keeper of the National Register

Entered in the National Register date 9/5/85

Attest: _____ date _____
Chief of Registration

**United States Department of the Interior
National Park Service**

**National Register of Historic Places
Inventory—Nomination Form**

For NPS use only

received

date entered

Continuation sheet Historic Narrative Item number Page 1

The Sam Jones United Methodist Church is the present edifice for a congregation that has had a long history in Cartersville, Georgia.

The town of Cartersville was created in the early 1840s as the railroad reached the region. The county (then called Cass) was created in 1832 but it was not until 1838 that the Cherokee Indians were officially removed. The original county seat was Cassville, established 1833, north of present-day Cartersville. This Methodist church body was first organized as "Ebenezer Church" and the first log church building erected by 1838 on land donated by John Leake within the present boundaries of Oak Hill cemetery, several miles north of the present church. As Cartersville developed, and more Methodists arrived, they grew tired of trying to reach the Ebenezer Church overland. The church body was soon moved to Cartersville where a wooden church was built on the present site of the Sam Jone Memorial Chruch on land donated by Col. Lewis Tumlin and others. In 1848, Dr. William H. Felton (later a congressman) preached the first sermon in the new church. At the time of the move, Cartersville had only 150 citizens. The Methodist church is said to have been the first one built within the city limits of Cartersville. The Presbyterians built in 1853 and the Baptist in 1856.

The church building survived the Civil War, although the other faiths lost their structures. In 1867, after Cassville was heavily damaged in the Civil War, Cartersville became the county seat for the renamed Bartow County.

In June 1872, a second church was dedicated on the original lot. It was brick, seated close to 700 people, and had a one hundred-foot spire. The membership reached 200 that year. By the turn of the century, the church decided a still larger building was needed. As construction began, one of the church's members and the town's most famous citizen, the Methodist evangelist Sam P. Jones, died. A church conference was held and it was decided to name the church as a memorial to Sam Jones. The new edifice included the pews and chancel from the 1872 church.

When the new church opened in 1907, it had the first pipe organ in Cartersville. The first service was the annual meeting on November 7, 1907 of the North Georgia Conference of the Methodist Episcopal Church South, the official name of the Methodist at the time.

The church has continued to meet in the 1907 facility since its dedication. A fellowship and recreation hall were added in 1933 when the basement was excavated. The hall was named to honor Wat Mabry who assisted in the digging but was accidentally killed about the time it was completed. In 1945, 17 stained glass windows were added to the sanctuary. These were designed by Joseph V. Llorens, a noted stained glass artist, and installed by his studio. In 1960, a three-story educational building that included a parlor and a chapel was built behind the sanctuary (it is not being included with the historic, nominated property).

**United States Department of the Interior
National Park Service**

**National Register of Historic Places
Inventory—Nomination Form**

For NPS use only

received

date entered

Continuation sheet Historic Narrative

Item number

Page 2

Further remodeling took place in 1973 when the chancel was divided and the pulpit area extended to lengthen the chancel. The choir loft was redesigned to include more room for a new pipe organ. A Memorial Room was also established that included pictures of all former pastors but one and special items related to Sam Jones.

The church has been active in community affairs throughout its existence. At about the time the 1907 edifice was completed, the Home Missionary Society inaugurated a settlement house called "Hay Town" which was rented for meetings, nurses classes, and Sunday School. The women of the church have always had organized activities based on study, worship and service.

From the time this building was built until 1939 the official name of the faith was "Methodist Episcopal Church, South". From 1939-1968 it was known as the "Methodist Church" and since 1968 as the "United Methodist Church".

**United States Department of the Interior
National Park Service**

**National Register of Historic Places
Inventory—Nomination Form**

For NPS use only
received
date entered

Continuation sheet Major Bibliographical Ref. Item number 9 Page 2

Cunyus, Lucy. The History of Bartow County Formerly Cass. Tribune Publishing Company, 1933.

Towslee, Mrs. Harold E. "Cartersville Methodist Episcopal Church, South et al." Historic Property Information Form, July 3, 1984. On file at the Historic Preservation Section, Department of Natural Resources, Atlanta, Georgia.

History Committee. History of Sam Jones Memorial First United Methodist Church, Cartersville, Georgia, 1838-1979. By the church, 1979.

Rensi, Ray C. "Samuel Porter Jones." Dictionary of Georgia Biography, Vol. I. Athens: University of Georgia Press, 1983.

Lyon, Elizabeth A. "Walter Thomas Downing." Dictionary of Georgia Biography, Vol. I. Athens: University of Georgia Press, 1983.

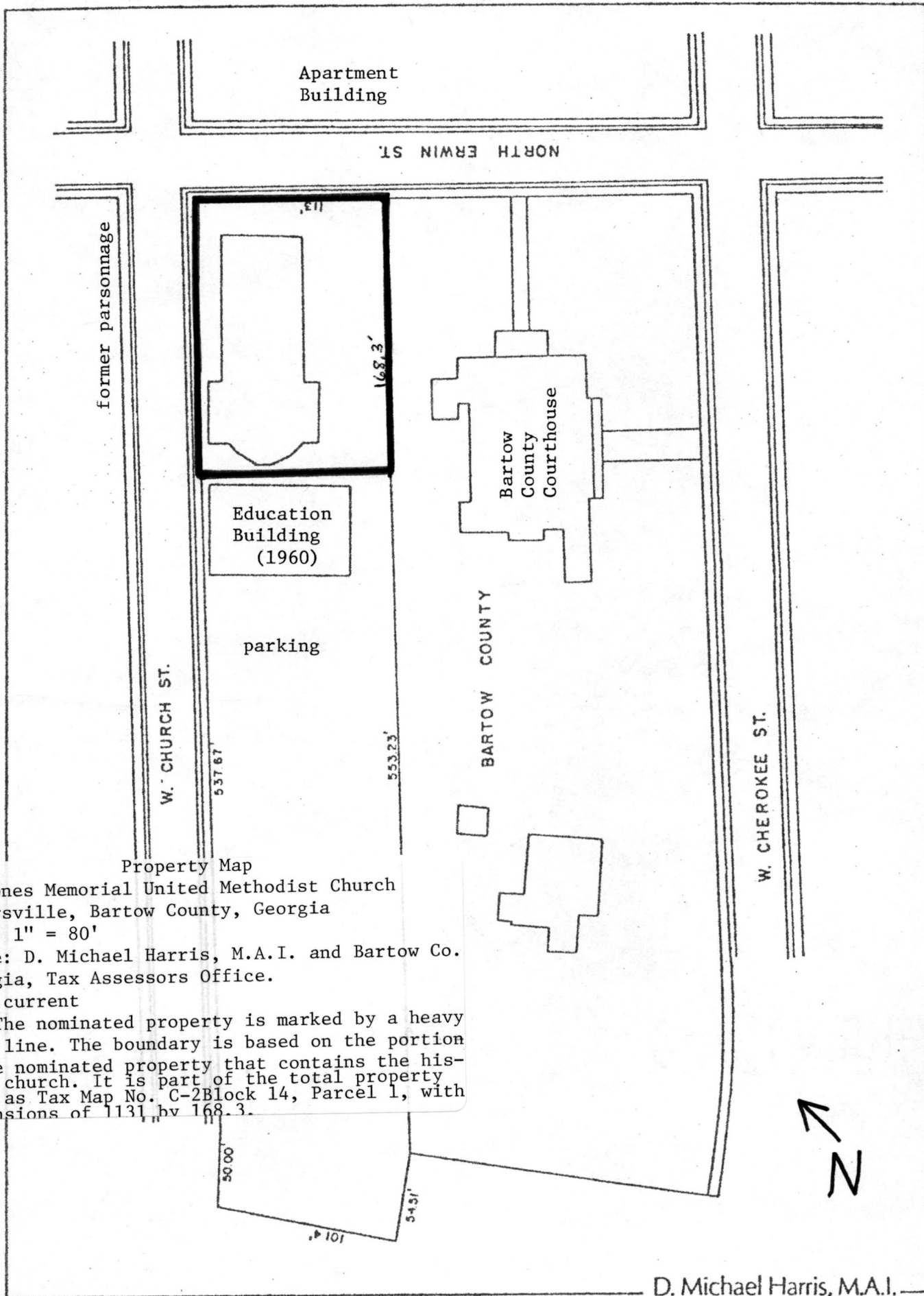

Property Map
 Sam Jones Memorial United Methodist Church
 Cartersville, Bartow County, Georgia
 Scale: 1" = 80'
 Source: D. Michael Harris, M.A.I. and Bartow Co.
 Georgia, Tax Assessors Office.
 Date: current
 Key: The nominated property is marked by a heavy
 black line. The boundary is based on the portion
 of the nominated property that contains the his-
 toric church. It is part of the total property
 shown as Tax Map No. C-2Block 14, Parcel 1, with
 dimensions of 1131" by 168.3".

D. Michael Harris, M.A.I.

Floor Plan

Sam Jones Memorial United Methodist Church
Cartersville, Bartow County, Georgia

Scale: 1" = 16' approximately

Source: D. Michael Harris, M.A.I.

Date: c. 1980

Key:

GROUND FLOOR

Ground Floor (Basement) of Sanctuary
Building

TOTAL SQUARE FEET = 6143.75

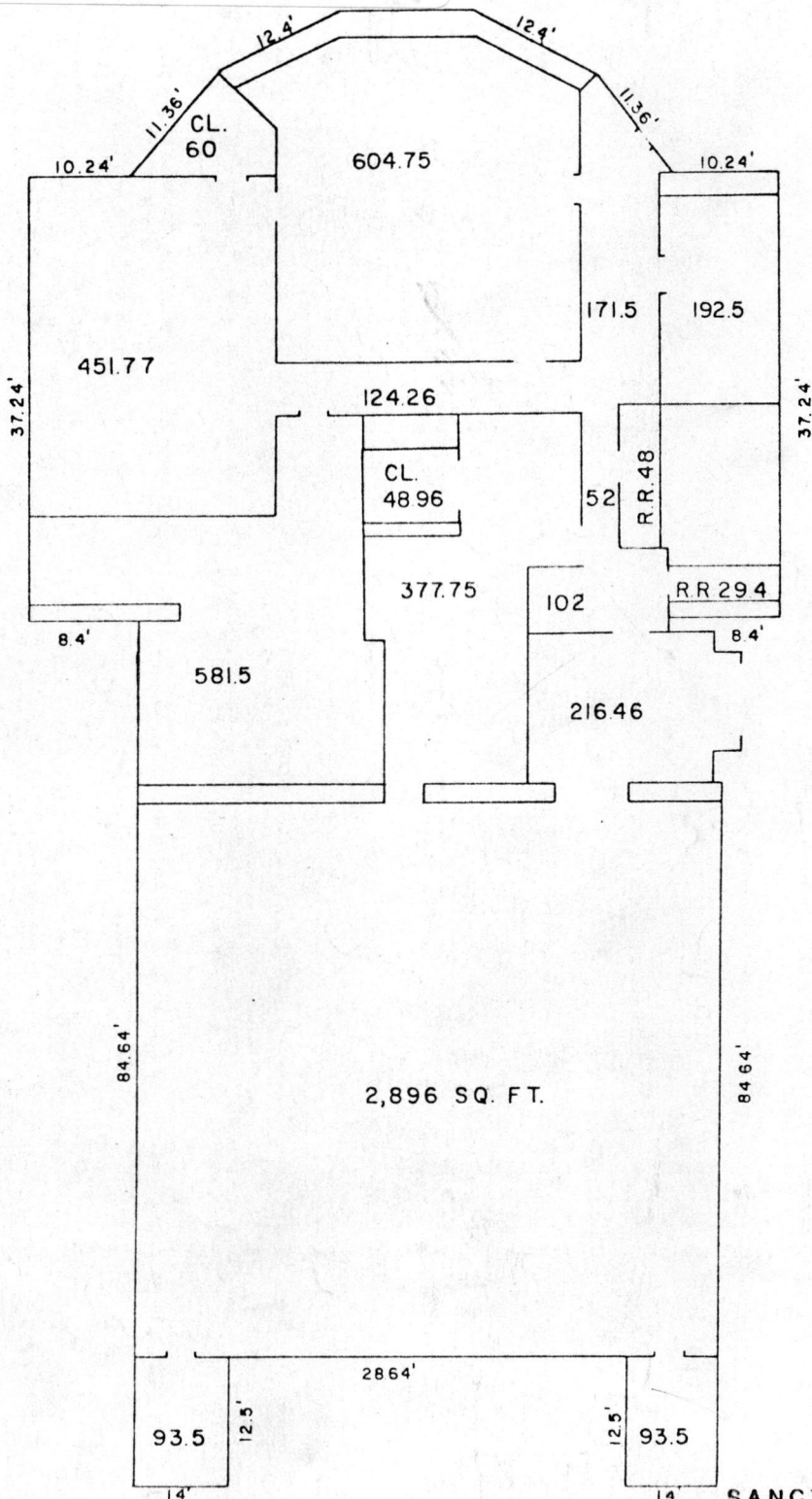

SANCTUARY BUILDING
D. Michael Harris, M.A.I.

Main Floor of Sanctuary Building

MAIN FLOOR PLAN

TOTAL SQUARE FEET = 6,220.25

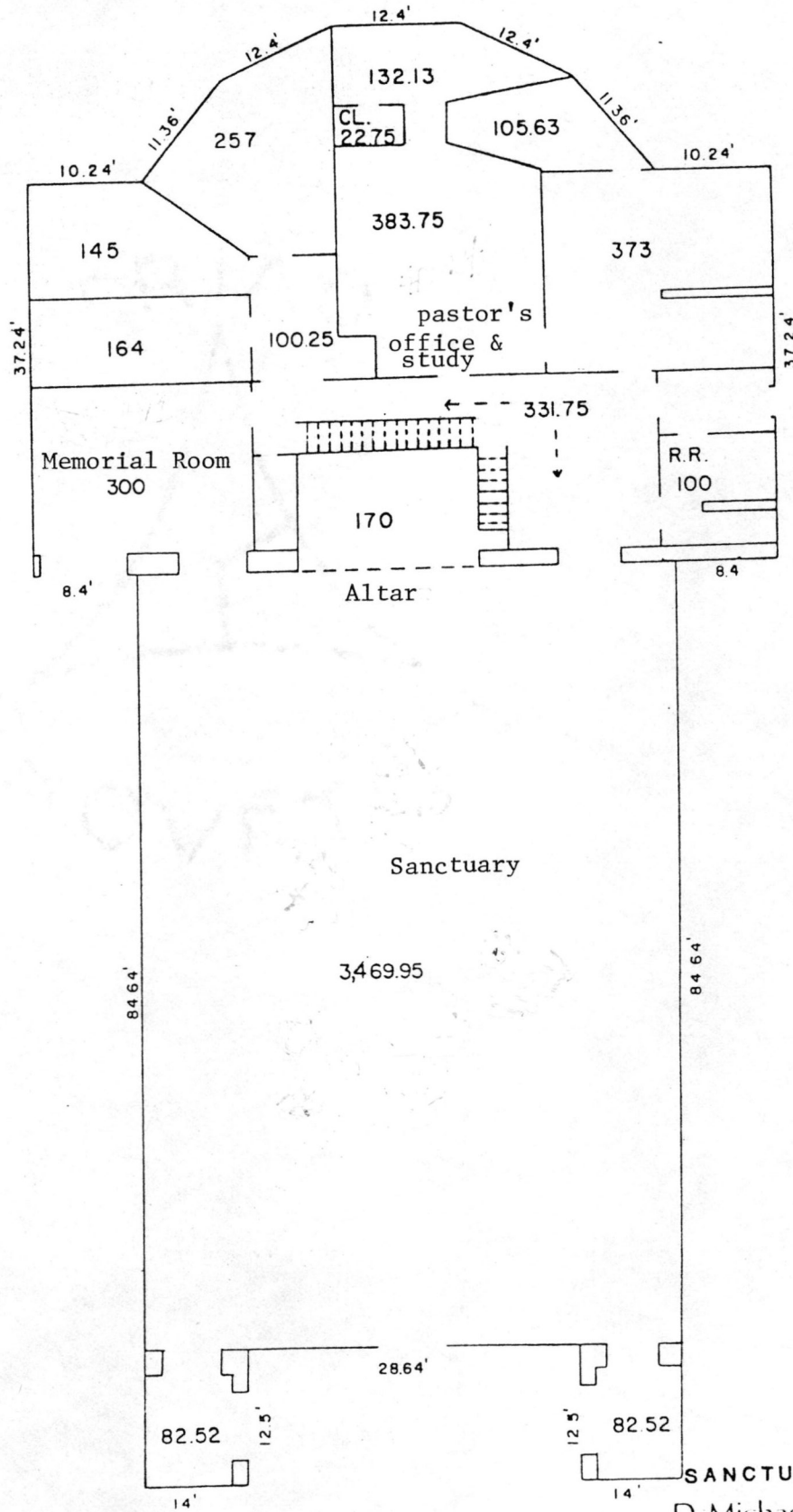

SANCTUARY BUILDING
D. Michael Harris, M.A.I.

THIRD FLOOR

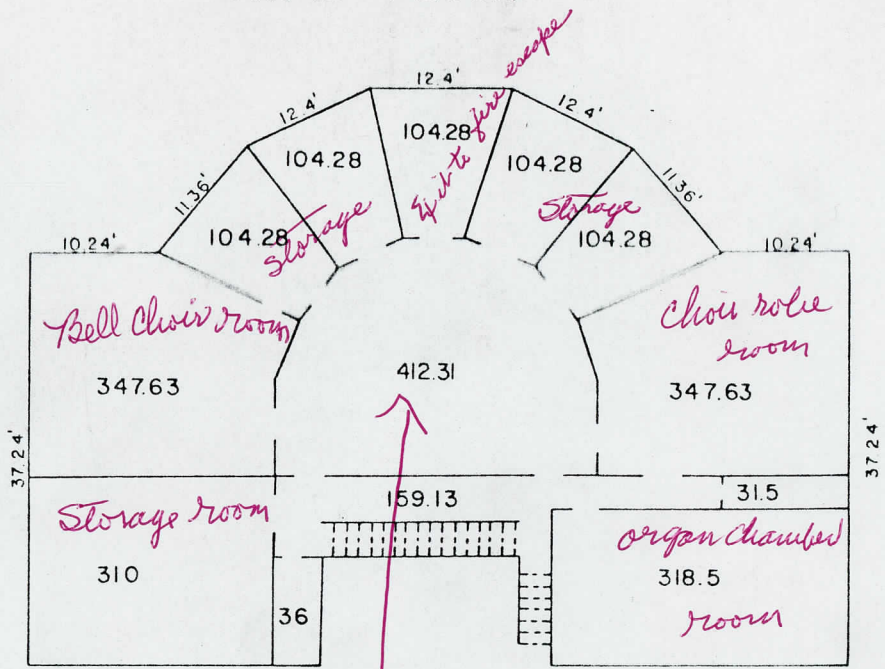

15

TOTAL SQUARE FEET = 2,484.10

Floor Plan

Sam Jones Memorial United Methodist Church
 Cartersville, Bartow County, Georgia
 Scale: 1" = 16' approximately
 Source: D. Michael Harris, M.A.I.
 Date: c. 1980

Key:

SANCTUARY BUILDING

Third Floor (Top Floor) of Sanctuary Building

D. Michael Harris, M.A.I.

REF #
85001972

NATIONAL REGISTER OF HISTORIC PLACES
EVALUATION/RETURN SHEET

Jones, Sam, Memorial United Methodist Church
Bartow County
GEORGIA

AUG 7 1985

Working No. _____

Fed. Reg. Date: 2-4-86

Date Due: 9/5/85 9/21/85

Action: ACCEPT 9-5-85

RETURN _____

REJECT _____

Federal Agency: _____

Entered in the

National Register

- resubmission
- nomination by person or local government
- owner objection
- appeal

Substantive Review: sample request appeal NR decision

Reviewer's comments:

Recom./Criteria _____

Reviewer _____

Discipline _____

Date _____

_____ see continuation sheet

Nomination returned for: _____ technical corrections cited below
_____ substantive reasons discussed below

1. Name

2. Location

3. Classification

Category	Ownership	Status	Present Use
	Public Acquisition	Accessible	

4. Owner of Property

5. Location of Legal Description

6. Representation in Existing Surveys

Has this property been determined eligible? yes no

7. Description

Condition

- excellent
- good
- fair
- deteriorated
- ruins
- unexposed

Check one

- unaltered
- altered

Check one

- original site
- moved date _____

Describe the present and original (if known) physical appearance

- summary paragraph
- completeness
- clarity
- alterations/integrity
- dates
- boundary selection

8. Significance

Period Areas of Significance—Check and justify below

Specific dates Builder/Architect
Statement of Significance (*in one paragraph*)

- summary paragraph
- completeness
- clarity
- applicable criteria
- justification of areas checked
- relating significance to the resource
- context
- relationship of integrity to significance
- justification of exception
- other

9. Major Bibliographical References

10. Geographical Data

Acreage of nominated property _____

Quadrangle name _____

UTM References _____

Verbal boundary description and justification _____

11. Form Prepared By

12. State Historic Preservation Officer Certification

The evaluated significance of this property within the state is:

____ national ____ state ____ local

State Historic Preservation Officer signature _____

title date

13. Other

- Maps
- Photographs
- Other

Questions concerning this nomination may be directed to _____

Signed _____ Date _____ Phone: _____



SAM JONES MEMORIAL UNITED METHODIST CHURCH
Cartersville, Bartow County, Georgia

Photographer: James R. Lockhart
Negative Filed: Georgia Department of
Natural Resources
Date: January, 1985
Description (1 of 11): Front view;
photographer facing northwest.



SAM JONES MEMORIAL UNITED METHODIST CHURCH
Cartersville, Bartow County, Georgia

Photographer: James R. Lockhart
Negative Filed: Georgia Department of
Natural Resources
Date: January, 1985
Description (2 of 11): Front view;
photographer facing southwest.



SAM JONES MEMORIAL UNITED METHODIST CHURCH
Cartersville, Bartow County, Georgia

Photographer: James R. Lockhart

Negative Filed: Georgia Department of
Natural Resources

Date: January, 1985

Description (3 of 11): Front porch, front
doors; photographer facing north.



SAM JONES MEMORIAL UNITED METHODIST CHURCH
Cartersville, Bartow County, Georgia

Photographer: James R. Lockhart
Negative Filed: Georgia Department of
Natural Resources
Date: January, 1985
Description (4 of 11): Rear, showing not-
including education buildings; photographer
facing southeast.



SAM JONES MEMORIAL UNITED METHODIST CHURCH
Cartersville, Bartow County, Georgia

Photographer: James R. Lockhart
Negative Filed: Georgia Department of
Natural Resources

Date: January, 1985

Description (5 of 11): Bay at west end;
photographer facing northeast.



SAM JONES MEMORIAL UNITED METHODIST CHURCH
Cartersville, Bartow County, Georgia

Photographer: James R. Lockhart

Negative Filed: Georgia Department of
Natural Resources

Date: January, 1985

Description (6 of 11): Main floor, sanctuary,
altar; photographer facing northwest.



SAM JONES MEMORIAL UNITED METHODIST CHURCH
Cartersville, Bartow County, Georgia

Photographer: James R. Lockhart

Negative Filed: Georgia Department of
Natural Resources

Date: January, 1985

Description (7 of 11): Main floor, sanctuary,
entrance doors at rear; photographer facing
east.



SAM JONES MEMORIAL UNITED METHODIST CHURCH
Cartersville, Bartow County, Georgia

Photographer: James R. Lockhart

Negative Filed: Georgia Department of
Natural Resources

Date: January, 1985

Description (8 of 11): Main floor, sanctuary,
stained glass; photographer facing northeast.



"Our Hospital List"

New Members

SAM JONES MEMORIAL UNITED METHODIST CHURCH
Cartersville, Bartow County, Georgia

Photographer: James R. Lockhart

Negative Filed: Georgia Department of
Natural Resources

Date: January, 1985

Description (9 of 11): Hall; photographer
facing northwest.



SAM JONES MEMORIAL UNITED METHODIST CHURCH
Cartersville, Bartow County, Georgia

Photographer: James R. Lockhart

Negative Filed: Georgia Department of
Natural Resources

Date: January, 1985

Description (10 of 11): Main floor, Memorial
Room; photographer facing northwest.



SAM JONES MEMORIAL UNITED METHODIST CHURCH
Cartersville, Bartow County, Georgia

Photographer: James R. Lockhart

Negative Filed: Georgia Department of
Natural Resources

Date: January, 1985

Description (11 of 11): 3rd floor, choir
room; photographer facing southwest.

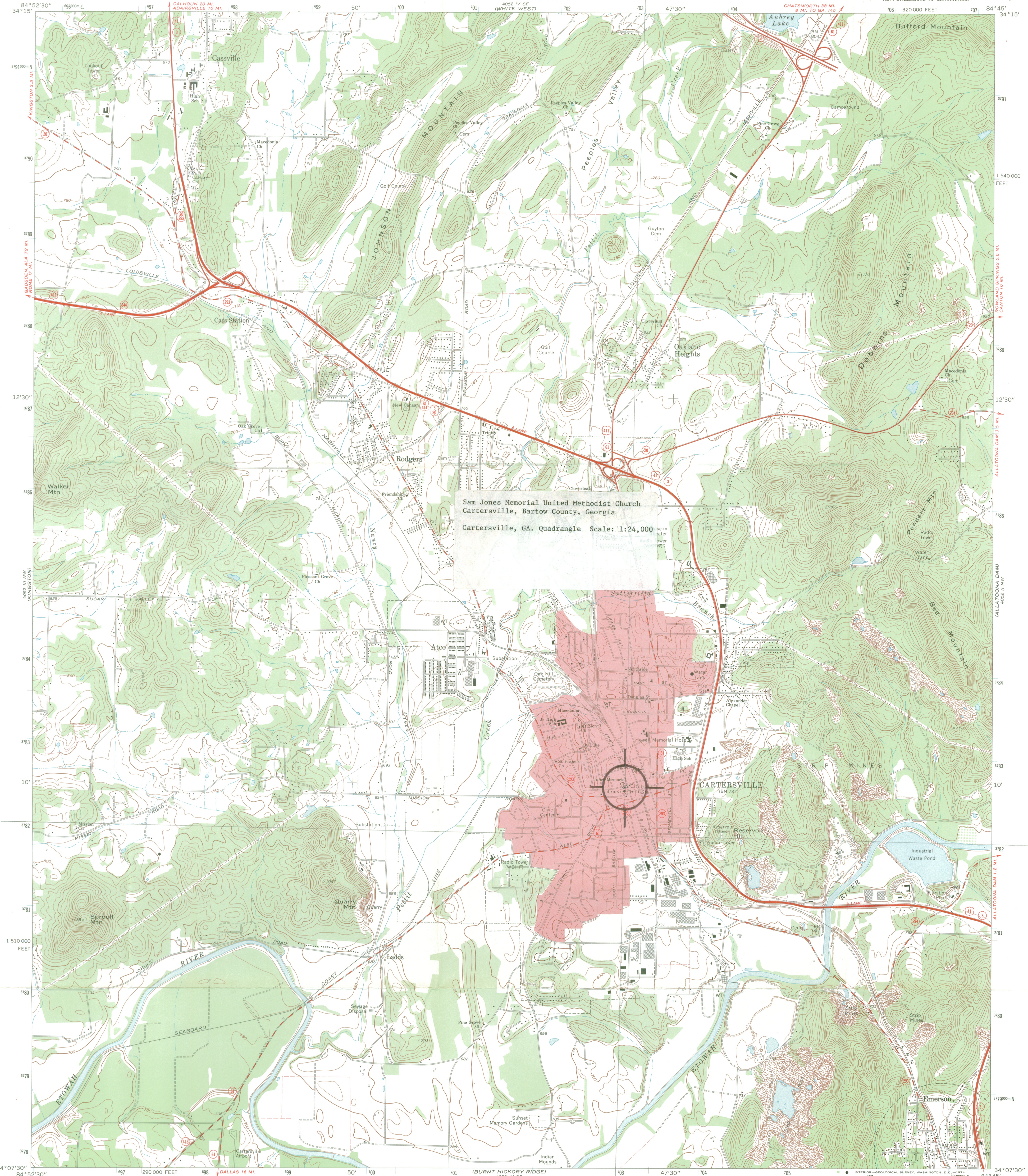

Sam Jones Memorial United Methodist Church
Cartersville, Bartow County, Georgia
Cartersville, GA. Quadrangle Scale: 1:24,000

Mapped, edited, and published by the Geological Survey
Control by USGS, USC&GS, and Georgia Geodetic Survey
Topography by photogrammetric methods from aerial
photographs taken 1971. Field checked 1972
Projection and 10,000-foot grid ticks: Georgia coordinate
system, west zone (transverse Mercator)
1000-meter Universal Transverse Mercator grid ticks,
zone 16, shown in blue. 1927 North American datum
Fine red dashed lines indicate selected fence and field lines where
generally visible on aerial photographs. This information is unchecked
Red tint indicates areas in which only landmark buildings are shown

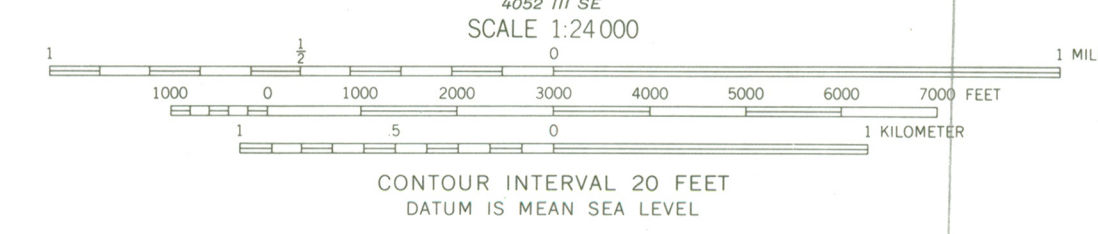
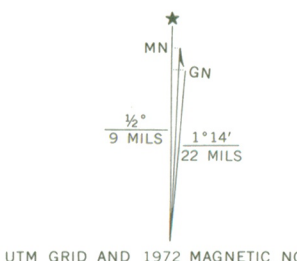

ROAD CLASSIFICATION

Primary highway, hard surface	Light-duty road, hard or improved surface
Secondary highway, hard surface	Unimproved road

○ Interstate Route □ U. S. Route ○ State Route



THIS MAP COMPLIES WITH NATIONAL MAP ACCURACY STANDARDS
FOR SALE BY U. S. GEOLOGICAL SURVEY, WASHINGTON, D. C. 20242
A FOLDER DESCRIBING TOPOGRAPHIC MAPS AND SYMBOLS IS AVAILABLE ON REQUEST

CARTERSVILLE, GA.
NE/4 STILESBORO 15' QUADRANGLE
N3407.5—W8445/7.5

1972

AMS 4052 III NE—SERIES V845

ETOWAH VALLEY HISTORICAL SOCIETY
131 WEST CHEROKEE AVENUE
CARTERSVILLE, GEORGIA 30120

DECEMBER 5, 1984

MR. RICHARD CLOUES
NATIONAL REGISTER COORDINATOR
ON BEHALF OF
DR. ELIZABETH A. LYON, STATE HISTORIC PRESERVATION OFFICER
HISTORIC PRESERVATION SECTION
DEPARTMENT OF NATURAL RESOURCES
270 WASHINGTON STREET, S. W.
ATLANTA, GEORGIA 30334

RECEIVED
DEC 17 1984

HISTORIC PRESERVATION SECTION

DEAR MR. CLOUES:

THE ETOWAH VALLEY HISTORICAL SOCIETY LEARNS WITH INTEREST THE PROPOSED NOMINATION OF THE SAM JONES UNITED METHODIST CHURCH, 100 WEST CHURCH STREET, CARTERSVILLE, GEORGIA, TO THE NATIONAL REGISTER OF HISTORIC PLACES.

THE NOMINATION IS SCHEDULED FOR REVIEW AT THE REVIEW BOARD MEETING ON JANUARY 10TH, 1985.

OUR SOCIETY HAS LONG RECOGNIZED THE CHURCH'S OUTSTANDING ARCHITECTURE AND LOCAL HISTORY. IT WAS THE FIRST CHURCH CONSTRUCTED IN OUR CITY, DATING FROM 1848. THE 1848 CHURCH SUSTAINED DAMAGE DURING THE CIVIL WAR. IT WAS THE ONLY CHURCH LEFT USABLE AFTER THE DEPARTURE OF FEDERAL FORCES AND WAS USED AFTER BEING REPAIRED JOINTLY BY THE METHODIST, BAPTIST AND PRESBYTERIAN CONGREGATIONS. IN 1872 THIS WOODEN STRUCTURE WAS REPLACED ON THE SAME SITE BY A BRICK BUILDING, WHICH SERVED UNTIL THE CONSTRUCTION OF THE PRESENT STRUCTURE IN 1907, ALSO ON THE SAME SITE. THE PRESENT STRUCTURE WAS NAMED FOR THE NATIONALLY KNOWN EVANGELIST SAM P. JONES WHOSE SUDDEN DEATH IN 1906 DURING THE CHURCH'S CONSTRUCTION LED THE MEMBERSHIP TO NAME IT IN MEMORY OF HIM.

IN VIEW OF THE ABOVE AREAS OF SIGNIFICANCE, THE ETOWAH VALLEY HISTORICAL SOCIETY HIGHLY RECOMMENDS THAT THE SAM JONES MEMORIAL UNITED METHODIST CHURCH BE PLACED ON THE NATIONAL REGISTER OF HISTORIC PLACES AND WOULD APPRECIATE THE APPROVAL OF THE REVIEW BOARD.

RESPECTFULLY SUBMITTED,

Patricia Mansfield
PATRICIA MANSFIELD
CHAIRMAN BOARD OF DIRECTORS

ALONNA HOWELL
PRESIDENT

Alonna C. Howell

CC: CLYDE JACKSON



Department of Transportation

State of Georgia

No. 2 Capitol Square

Atlanta, Georgia 30334-1002

THOMAS D. MORELAND
COMMISSIONER

HAL RIVES
STATE HIGHWAY ENGINEER
DANIEL O. KELLY
TREASURER

January 4, 1985

Dr. Elizabeth A. Lyon, Chief
Historic Preservation Section
Department of Natural Resources
270 Washington Street, S.W.
Atlanta, GA 30334

Subject: Sam Jones Memorial United Methodist Church

Dear Dr. Lyon:

In reference to your Notice of November 19, 1984 we have reviewed the information on the subject nomination to the National Register of Historic Places.

We find no approved transportation plan or proposed project which would have an affect on the site. However, it is requested that, wherever possible, highway rights-of-way not be included in the nomination.

Yours very truly,

A handwritten signature in cursive script, appearing to read "Alton Dowd, Jr.", is written in dark ink.

Alton L. Dowd, Jr.
Director of Preconstruction

JHM/hm

RECEIVED

JAN 8 1985

HISTORIC PRESERVATION SECTION

Department of Natural Resources

PARKS AND HISTORIC SITES DIVISION
HISTORIC PRESERVATION SECTION
270 WASHINGTON STREET, S.W.
ATLANTA, GEORGIA 30334
(404) 656-2840



J. Leonard Ledbetter

~~XXXXXXXXXXXX~~

COMMISSIONER

O.C. Cothran III

~~XXXXXXXXXXXX~~

DIRECTOR

July 24, 1985

Ms. Carol D. Shull, Chief
Registration Branch
National Register Division
National Park Service
U. S. Department of the Interior
P. O. Box 37127
Washington, D. C. 20013-7127

Dear Carol:

Enclosed is the following National Register nomination
for your consideration:

Sam Jones Memorial Methodist Church, Bartow County, Georgia

Sincerely,

Richard Cloues

Richard Cloues
National Register Coordinator
Historic Preservation Section

RC:je

Enclosure

AUG 7 1985