

United States Department of the Interior  
National Park Service

National Register of Historic Places  
Inventory—Nomination Form

For NPS use only  
received JUN 18 1982  
date entered

See instructions in *How to Complete National Register Forms*  
Type all entries—complete applicable sections

1. Name

historic William C. Martin House

and/or common Dalton Regional Library

2. Location

street & number 101 South Selvidge St. N/A not for publication

city, town Dalton N/A vicinity of                      congressional district 9th

state GA code 013 county Whitfield code 313

3. Classification

<b>Category</b>	<b>Ownership</b>	<b>Status</b>	<b>Present Use</b>	
<input type="checkbox"/> district	<input checked="" type="checkbox"/> public	<input checked="" type="checkbox"/> occupied	<input type="checkbox"/> agriculture	<input type="checkbox"/> museum
<input checked="" type="checkbox"/> building(s)	<input type="checkbox"/> private	<input type="checkbox"/> unoccupied	<input type="checkbox"/> commercial	<input type="checkbox"/> park
<input type="checkbox"/> structure	<input type="checkbox"/> both	<input type="checkbox"/> work in progress	<input checked="" type="checkbox"/> educational	<input type="checkbox"/> private residence
<input type="checkbox"/> site	<b>Public Acquisition</b>	<b>Accessible</b>	<input type="checkbox"/> entertainment	<input type="checkbox"/> religious
<input type="checkbox"/> object	N/A in process	<input checked="" type="checkbox"/> yes: restricted	<input type="checkbox"/> government	<input type="checkbox"/> scientific
	<input type="checkbox"/> being considered	<input type="checkbox"/> yes: unrestricted	<input type="checkbox"/> industrial	<input type="checkbox"/> transportation
		<input type="checkbox"/> no	<input type="checkbox"/> military	<input type="checkbox"/> other:

4. Owner of Property

name Larry Sampson, Chairman of the Board

street & number Dalton Regional Library, P.O. Box 1567

city, town Dalton N/A vicinity of                      state GA 30720

5. Location of Legal Description

courthouse, registry of deeds, etc. Superior

street & number Whitfield County Courthouse

city, town Dalton state GA 30720

6. Representation in Existing Surveys

title Historic Structures Field Survey: Whitfield County, GA has this property been determined eligible?  yes  no

date 1975  federal  state  county  local

depository for survey records Historic Preservation Section, Department of Natural Resources

city, town Atlanta state GA

# 7. Description

<b>Condition</b>		<b>Check one</b>	<b>Check one</b>
<input type="checkbox"/> excellent	<input type="checkbox"/> deteriorated	<input type="checkbox"/> unaltered	<input checked="" type="checkbox"/> original site
<input checked="" type="checkbox"/> good	<input type="checkbox"/> ruins	<input checked="" type="checkbox"/> altered	<input type="checkbox"/> moved    date _____
<input type="checkbox"/> fair	<input type="checkbox"/> unexposed		

## Describe the present and original (if known) physical appearance

The William C. Martin House is a two-story, brick Neo-Classical styled house with a two story portico on the front and two recently added brick wings and a rear addition. The main body of the original house consisted of five rooms on the main floor, three on the second with a plastered attic on the third floor. The house is centered on a city block diagonally facing the county courthouse with much of its original landscape intact.

The Martin House has as its central portion the original dwelling house that consists of a first floor of five rooms, a second floor of three rooms and a bathroom, and a third floor which houses an attic. There are two one story brick wings, added in 1948 and 1955, on either side of the main house and a 1965 technical services facility added by the Dalton Regional Library, to the rear.

The exterior of the house is brick with the central feature being a two story portico on the front centered on the front door. The portico is supported by a grouping of three Ionic columns on each side. There is a second floor balcony with decorative railing. Three tall chimneys survive, reminiscent of earlier styles where such tall chimneys were more in vogue. There are also dormer windows on either side of the roof giving light to the third floor attic. The windows of the main house are 12 over 12 panes on the front facade and 9 over 9 on the side facades and rear. The front doorway now reflects a more Colonial style, the entrance having been modernized to meet fire codes and library needs. The main entrance is flanked by a pair of French doors on either side; similar French doors can be found on the second floor, providing access to the balcony as well as the roof of the South wing. The rear facade has a center weatherboard portion, possibly an enclosed back porch.

The interior of the Martin House has five rooms on the first floor, originally having served as the parlor, hall, dining room, kitchen and probably a library since Mr. Martin had a large collection. The walls have smooth plaster finish and wood crown mouldings. These rooms have now been converted to library usage as indicated on the accompanying floor plan. Pocket doors still remain on either side of the main hallway, now the lobby. The ceiling has been lowered and acoustical tile placed therein. Two of the downstairs fireplaces have been covered by bookcases, while the one in the "Juvenile" room remains intact. The stairway leading to the upper floors is original. There was once a stained glass window at the mid-level turn. There are angle staffs on several corners. An original bathroom is off the "special collections" room. It retains its original fixtures. An enclosed back stairway leads from the "special collections" room to the second floor. It is probably a remnant of an original back porch. The second floor consisted originally of three bedrooms and a bathroom.

The bedrooms have been converted to an office, audiovisual room and staff lounge. The office and staff lounge have corner mantels that share a chimney. Original Federal Revival mantels remain in all of the rooms; the rooms originally had plastered walls and ceilings. The office has had modern veneer paneling installed. The third floor consists of an attic with plastered walls and two dormer windows. The attic is reached through a small stairway located in a closet-like space off the second floor hall.

Changes have been made to the house to convert it from a private residence to a public library. As mentioned, the front door was changed in accordance with fire codes for public access. Book cases have been installed in the first floor rooms dividing up the space and

(Continued)

**United States Department of the Interior  
Heritage Conservation and Recreation Service**

**National Register of Historic Places  
Inventory—Nomination Form**

For HCRS use only

received

date entered

Continuation sheet

Description

Item number 7

Page 2

covering some fireplaces. In the hall, or lobby, a registration/checkout desk has been added, befitting a library. The stained glass window at the turn level of the stairs was recently removed to a new library building. Two one-story wings were added, one in 1948, the other in 1955, to either side of the main house, to accommodate the need for larger library quarters. In 1965 a major "technical services" wing was added to the rear of the facility off the southeast corner. A garage is part of the addition. The original porte-cochere on the north side of the house was also removed.

The house sits in the middle of one end of a city block and retains landscaping features such as small shrubs, a few large trees, and lawn, much like it had originally. It is adjacent to a commercial area; the county courthouse is diagonally across the street, and a church is nearby. There are no outbuildings.

PHOTOGRAPHS

The Historic Preservation Section has determined that the photographs taken in March, 1981 still represent the character and appearance of the property. No significant changes have been made since that date.

## 8. Significance

Period	Areas of Significance—Check and justify below			
<input type="checkbox"/> prehistoric	<input type="checkbox"/> archeology-prehistoric	<input type="checkbox"/> community planning	<input type="checkbox"/> landscape architecture	<input type="checkbox"/> religion
<input type="checkbox"/> 1400-1499	<input type="checkbox"/> archeology-historic	<input type="checkbox"/> conservation	<input type="checkbox"/> law	<input type="checkbox"/> science
<input type="checkbox"/> 1500-1599	<input type="checkbox"/> agriculture	<input type="checkbox"/> economics	<input type="checkbox"/> literature	<input type="checkbox"/> sculpture
<input type="checkbox"/> 1600-1699	<input checked="" type="checkbox"/> architecture	<input type="checkbox"/> education	<input type="checkbox"/> military	<input type="checkbox"/> social/ humanitarian
<input type="checkbox"/> 1700-1799	<input type="checkbox"/> art	<input type="checkbox"/> engineering	<input type="checkbox"/> music	<input type="checkbox"/> theater
<input type="checkbox"/> 1800-1899	<input type="checkbox"/> commerce	<input type="checkbox"/> exploration/settlement	<input type="checkbox"/> philosophy	<input type="checkbox"/> transportation
<input checked="" type="checkbox"/> 1900-	<input type="checkbox"/> communications	<input type="checkbox"/> industry	<input type="checkbox"/> politics/government	<input checked="" type="checkbox"/> other (specify) local history
		<input type="checkbox"/> invention		

**Specific dates** 1911 **Builder/Architect** Builders - John Williams, Glynt Hamilton

### Statement of Significance (in one paragraph)

The William C. Martin House is historically significant in the areas of architecture and local history. Architecturally it is significant as an example of a Neo-Classically styled house built in the early 20th century by one of Dalton's most prominent civic figures. Major design features of the Neo-Classical style include the two-story front portico with its six Ionic columns and a balcony. The house reflects the finest architecture available at the time consonant with the owner's economic and social status. It is significant also for retaining much of its architectural integrity, and its original location and setting, even though it is downtown, surrounded by commercial and governmental structures, and has been adaptively reused as a library. It is significant in local history for its association with William C. Martin (1861-1941), the original owner. At the time he built this house he had been a successful lawyer, bank president, state senator, and chairman of the county board of education. These areas of significance support property eligibility under the National Register criteria B and C.

The architectural significance of the William C. Martin House rests with its being built in the Neo-Classical Style so prevalent at the turn of the century. In almost every Georgia town or city, houses built in this style were those of the most prominent citizens. This style, one of the many revivals that encompassed 19th and early 20th century architecture, began in the late 19th century, and although many of the revival elements such as the columns were also elements of the earlier Greek Revival style, the houses were larger, certainly never in a temple form, with broad expanses of relatively plain wall surface, and almost always a large porch. It was thus in this style that the William C. Martin house was built in 1911 toward the end of its prevalence. It said to anyone riding through the city, especially one well-travelled in other towns, "this is where an important man lives." Its downtown location, across from the county courthouse, also speaks of an important personage, one who could build, landscape and live, with no qualms, in such a prestigious location, since he was one of the county's most influential citizens. The Martin House also reflects in its workmanship, design, materials, and setting significance in architecture. Characteristic of its style are its Ionic columns, balcony, tall chimneys, several original mantelpieces, stairway and general room arrangement, and interior finishes and details. Especially noteworthy is its brick construction; many contemporary houses were built of less prestigious wood. The numerous additions and alterations to the house, while non-historic, do not significantly compromise its architectural integrity as a turn-of-the-century structure.

The local historical significance of William Martin's house is best given in a summary of Martin's long and varied career. Martin was born in 1861 in nearby Murray County. He lost his father in the service of the Confederacy. By 1885 his studies in law had allowed him to pass the bar examination. After working for three years in Murray County he moved to nearby Dalton in 1888, and practiced

(CONTINUED)

# 9. Major Bibliographical References

Draft nomination and supplemental material supplied by Dalton Regional Library.

# 10. Geographical Data

Acreeage of nominated property .56 acre

Quadrangle name Dalton North, GA

Quadrangle scale 1:24000

### UMT References

A 

1	6
---	---

6	8	5	7	0	0
---	---	---	---	---	---

3	8	4	9	3	3	0
---	---	---	---	---	---	---

  
 Zone Easting Northing

B 

--	--

--	--	--	--

--	--	--	--	--	--

  
 Zone Easting Northing

C 

--	--

--	--	--	--

--	--	--	--	--	--

D 

--	--

--	--	--	--

--	--	--	--	--	--

E 

--	--

--	--	--	--

--	--	--	--	--	--

F 

--	--

--	--	--	--

--	--	--	--	--	--

G 

--	--

--	--	--	--

--	--	--	--	--	--

H 

--	--

--	--	--	--

--	--	--	--	--	--

**Verbal boundary description and justification** The nominated property is marked on the accompanying tax map with a heavy black line. It is all that remains associated with the house and all the current owner owns at this location.

### List all states and counties for properties overlapping state or county boundaries

state N/A code county code

state N/A code county code

# 11. Form Prepared By

name/title Kenneth H. Thomas, Jr., Historian

Historic Preservation Section

organization Department of Natural Resources

date May 20, 1982

street & number 270 Washington Street

telephone (404) 656-2840

city or town Atlanta

state Georgia

# 12. State Historic Preservation Officer Certification

The evaluated significance of this property within the state is:

national  state  local

As the designated State Historic Preservation Officer for the National Historic Preservation Act of 1966 (Public Law 89-665), I hereby nominate this property for inclusion in the National Register and certify that it has been evaluated according to the criteria and procedures set forth by the National Park Service.

State Historic Preservation Officer signature

*Elizabeth A. Lyon*  
Elizabeth A. Lyon

title State Historic Preservation Officer

date 6/8/82

For NPS use only

I hereby certify that this property is included in the National Register

Entered in the  
National Register

date

7/13/82

Keeper of the National Register

Attest:

date

Chief of Registration

**United States Department of the Interior  
Heritage Conservation and Recreation Service**

**National Register of Historic Places  
Inventory—Nomination Form**

For HCRS use only

received

date entered

Continuation sheet Significance Item number 8 Page 2

law there. He served as a state senator from 1907-1908. While serving in this office he was instrumental in changing the convict lease system so that the convicts once again served the state, not the leaseholders. He served as chairman of the Whitfield County Board of Education from 1902-1941. He also served as vice-president and then president of the First National Bank of Dalton from 1900-1926; and also president of the Bank of Dalton after 1918, the Walker County Bank in La-Fayette, Georgia, the Dalton Building and Loan Association, and the Cherokee Manufacturing Company. In 1922 his interests in better highways led to his election to the Dixie Highway Association. At his death he was one of the largest real estate owners in the entire county.

Martin married in 1894 Miss Ella Lewis of Tennessee. After his death in 1941 she remained in the house until her death in 1947. At her death she was also remembered for "her outstanding contribution through years to the civic and cultural life of Dalton and Whitfield County" and was remembered especially "for her keen interest in trees and parks and the beautification of the community." She shared the interest of her husband in "schools and libraries and in both public and private charities". She was responsible for the building of the Central Club House for womens groups to meet. After her death, the house became the Dalton Regional Library, which has occupied it until the present. The library will soon be moving to new headquarters.

FLOOR PLAN

WILLIAM C. MARTIN HOUSE  
Dalton, Whitfield County, Georgia

Scale: not to scale  
Source: Drawn by staff of Dalton Regional Library  
Date: c. 1980  
Key: each floor is separately labeled.

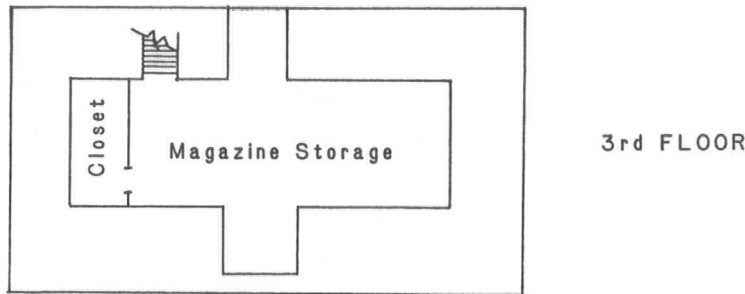
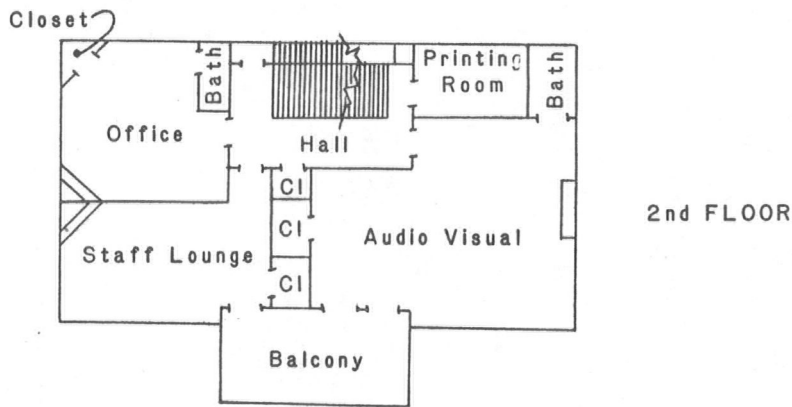
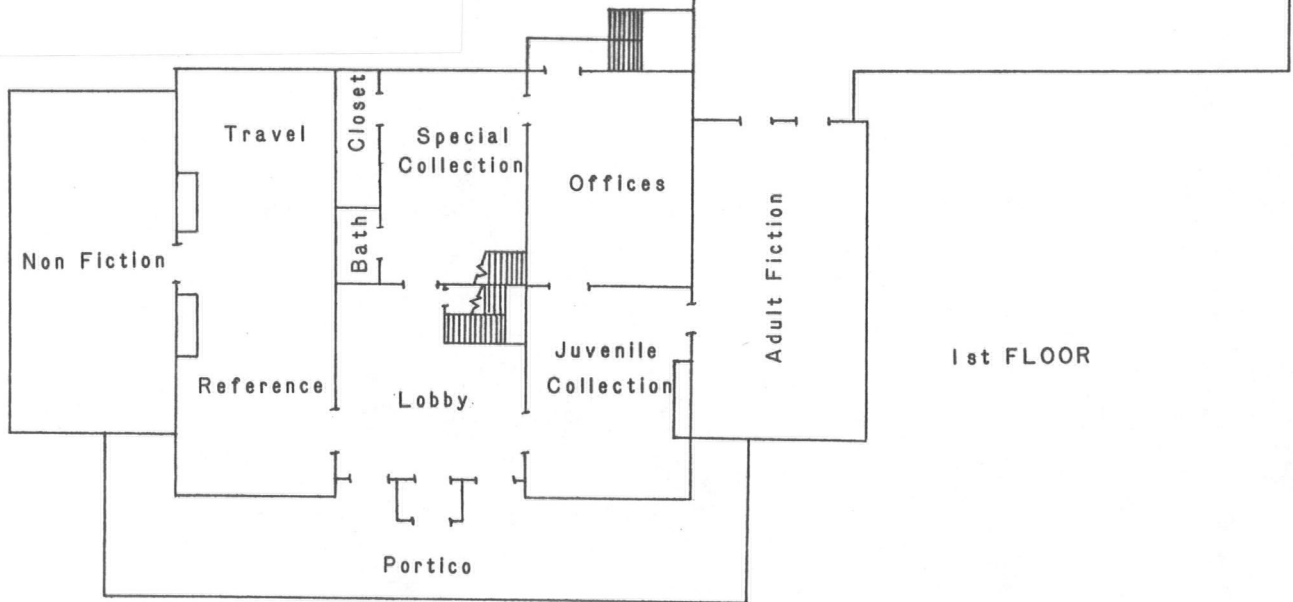

FLOOR PLAN

NO SCALE

W. C. MARTIN HOUSE

SKETCH MAP  
WILLIAM C. MARTIN HOUSE  
Dalton, Whitfield County, Georgia

Scale: not to scale

Source: Drawn by staff of Dalton Public  
Library

Date: c. 1980

Key: The nominated property is outlined by  
a heavy black line. The house and its  
additions are marked on the map.

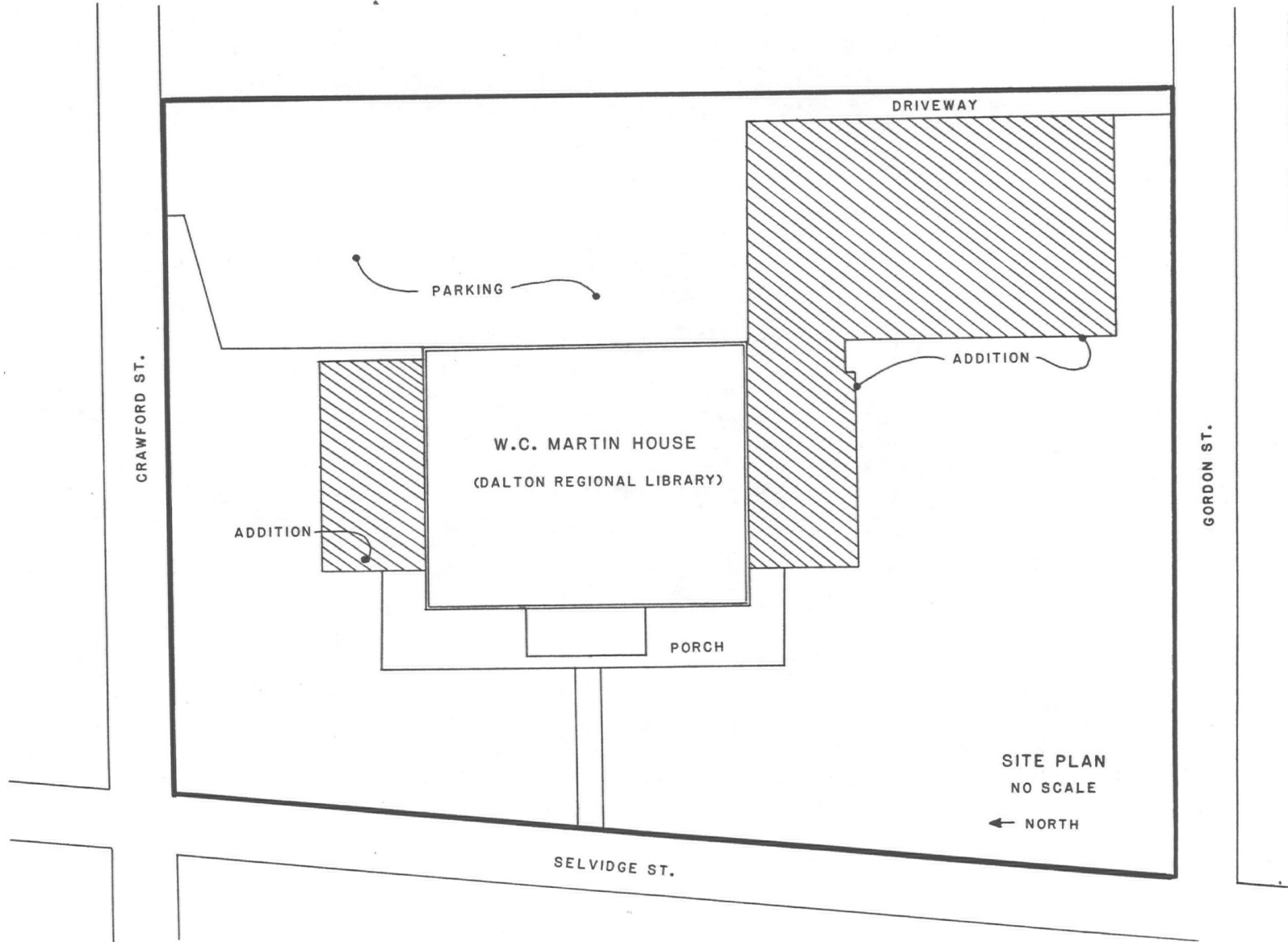

CRAWFORD ST.

GORDON ST.

SELVIDGE ST.

SITE PLAN  
NO SCALE

← NORTH

CRAWFORD STREET

CLEVELAND (SELVIDGE) STREET 80'

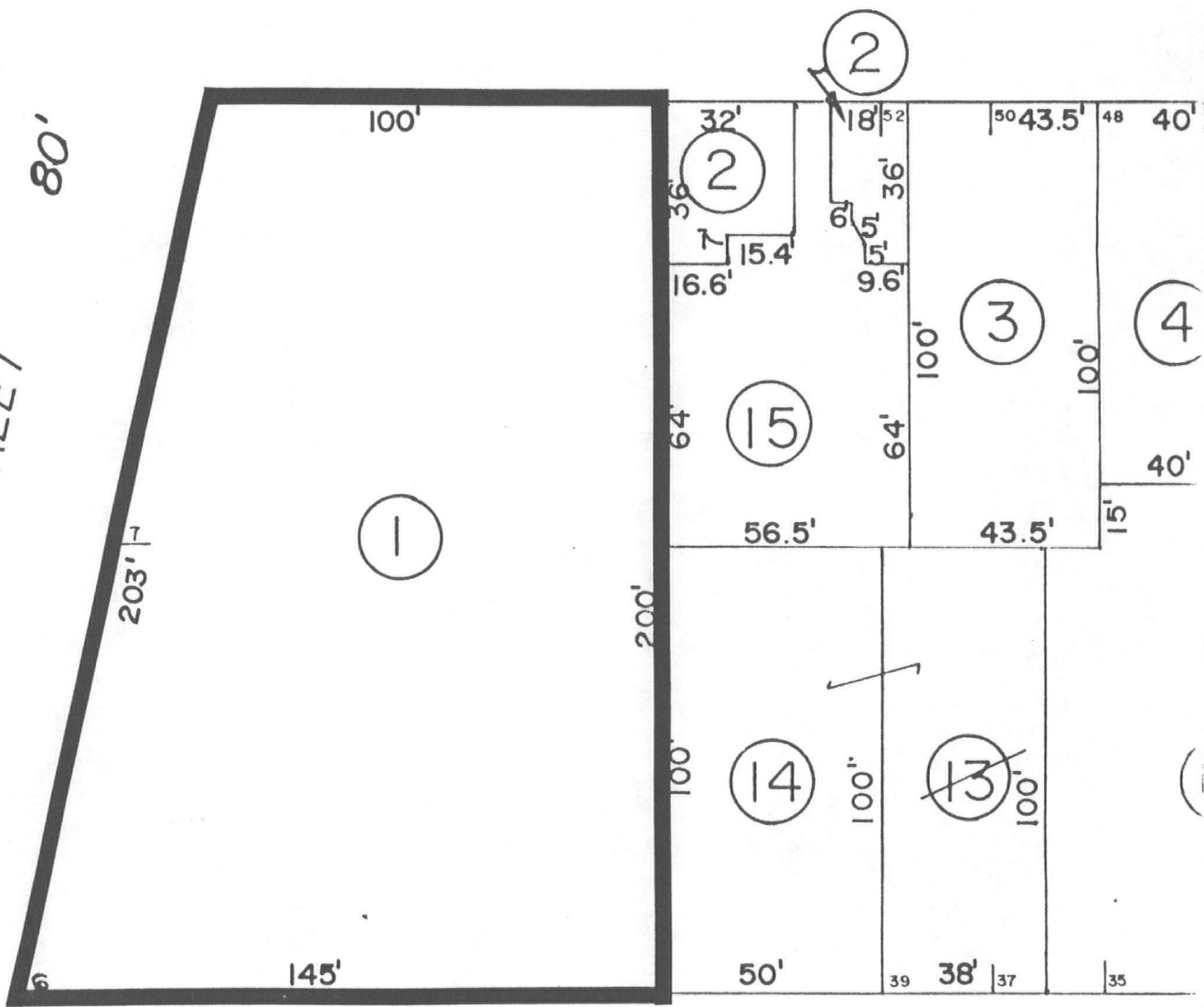

GORDON STREET

SKETCH MAP/TAX MAP

WILLIAM C. MARTIN HOUSE  
Dalton, Whitfield County, Georgia

Scale: 1" = 40'

Source: Whitfield County Tax Assessors Office

Date: c. 1980

Key: The nominated property is marked by a heavy black line.



United States Department of the Interior  
National Park Service

82002497

Martin, William C., House, Whitfield County,  
GEORGIA,

Working No. 4/18/82-1757

Fed. Reg. Date: 2.1.83

Date Due: 7/15/82 - 8/2/82

Action:  ACCEPT 7/15/82

Entered in the  RETURN

National Register  REJECT

Federal Agency: \_\_\_\_\_

- resubmission
- nomination by person or local government
- owner objection
- appeal

Entered in the  RETURN  
National Register  REJECT  
Federal Agency: \_\_\_\_\_

Substantive Review:  sample  request  appeal  NR decision

Reviewer's comments:

Recom./Criteria \_\_\_\_\_

Reviewer \_\_\_\_\_

Discipline \_\_\_\_\_

Date \_\_\_\_\_

see continuation sheet

Nomination returned for:  technical corrections cited below  
 substantive reasons discussed below

**1. Name**

**2. Location**

**3. Classification**

Category	Ownership	Status	Present Use
	Public Acquisition	Accessible	

**4. Owner of Property**

**5. Location of Legal Description**

**6. Representation in Existing Surveys**

has this property been determined eligible?  yes  no

**7. Description**

Condition		Check one	Check one
<input type="checkbox"/> excellent	<input type="checkbox"/> deteriorated	<input type="checkbox"/> unaltered	<input type="checkbox"/> original site
<input type="checkbox"/> good	<input type="checkbox"/> ruins	<input type="checkbox"/> altered	<input type="checkbox"/> moved date _____
<input type="checkbox"/> fair	<input type="checkbox"/> unexposed		

Describe the present and original (if known) physical appearance

- summary paragraph
- completeness
- clarity
- alterations/integrity
- dates
- boundary selection

## **8. Significance**

Period \_\_\_\_\_ Area of Significance—Check and justify below

Specific dates \_\_\_\_\_ Builder/Architect \_\_\_\_\_

Statement of Significance (in one paragraph)

- \_\_\_\_\_ summary paragraph
- \_\_\_\_\_ completeness
- \_\_\_\_\_ clarity
- \_\_\_\_\_ applicable criteria
- \_\_\_\_\_ justification of areas checked
- \_\_\_\_\_ relating significance to the resource
- \_\_\_\_\_ context
- \_\_\_\_\_ relationship of integrity to significance
- \_\_\_\_\_ justification of exception
- \_\_\_\_\_ other

## **9. Major Bibliographical References**

## **10. Geographical Data**

Acres of nominated property \_\_\_\_\_

Quadrangle name \_\_\_\_\_

UMT References \_\_\_\_\_

Verbal boundary description and justification \_\_\_\_\_

## **11. Form Prepared By**

## **12. State Historic Preservation Officer Certification**

The evaluated significance of this property within the state is:

\_\_\_\_\_ national \_\_\_\_\_ state \_\_\_\_\_ local

State Historic Preservation Officer signature \_\_\_\_\_

title \_\_\_\_\_ date \_\_\_\_\_

## **13. Other**

- \_\_\_\_\_ Maps
- \_\_\_\_\_ Photographs
- \_\_\_\_\_ Other

Questions concerning this nomination may be directed to \_\_\_\_\_

Signed \_\_\_\_\_ Date \_\_\_\_\_ Phone: 202 272-3504

Comments for any item may be continued on an attached sheet



W.C. MARTIN HOUSE  
Dalton, Whitfield County, Georgia

Photographer: James R. Lockhart  
Negatives Filed: Georgia Department of  
Natural Resources

Date: March, 1981

Description (1 of 10): Front and North side;  
photographer facing southeast.



W.C. MARTIN HOUSE  
Dalton, Whitfield County, Georgia

Photographer: James R. Lockhart  
Negatives Filed: Georgia Department of  
Natural Resources

Date: March, 1981

Description (2 of 10): Front (west) facade;  
photographer facing east.



W.C. MARTIN HOUSE  
Dalton, Whitfield County, Georgia

Photographer: James R. Lockhart  
Negatives Filed: Georgia Department of  
Natural Resources

Date: March, 1981

Description (3 of 10): Front and south side;  
photographer facing northeast.



DALTON REGIONAL  
LIBRARY

W.C. MARTIN HOUSE  
Dalton, Whitfield County, Georgia

Photographer: James R. Lockhart  
Negatives Filed: Georgia Department of  
Natural Resources

Date: March, 1981

Description (4 of 10): Front and south side  
showing rear addition; photographer facing  
northeast.



W.C. MARTIN HOUSE  
Dalton, Whitfield County, Georgia

Photographer: James R. Lockhart

Negatives Filed: Georgia Department of  
Natural Resources

Date: March, 1981

Description (5 of 10): Rear (east) facade;  
photographer facing northwest.



W.C. MARTIN HOUSE  
Dalton, Whitfield County, Georgia

Photographer: James R. Lockhart  
Negatives Filed: Georgia Department of  
Natural Resources

Date: March, 1981

Description (6 of 10): First floor hall/  
lobby; photographer facing southeast.



W.C. MARTIN HOUSE  
Dalton, Whitfield County, Georgia

Photographer: James R. Lockhart  
Negatives Filed: Georgia Department of  
Natural Resources

Date: March, 1981

Description (7 of 10): First floor, south  
front room; photographer facing southwest.



W.C. MARTIN HOUSE  
Dalton, Whitfield County, Georgia

Photographer: James R. Lockhart  
Negatives Filed: Georgia Department of  
Natural Resources

Date: March, 1981

Description (8 of 10): Second Floor, north  
front room; photographer facing northeast.



W.C. MARTIN HOUSE  
Dalton, Whitfield County, Georgia

Photographer: James R. Lockhart  
Negatives Filed: Georgia Department of  
Natural Resources

Date: March, 1981

Description (9 of 10): Second floor, north  
front room; photographer facing northeast.



W. C. MARTIN HOUSE  
Dalton, Whitfield County, Georgia

Photographer: James R. Lockhart  
Negatives Filed: Georgia Department of  
Natural Resources

Date: March, 1981

Description (10 of 10): Second floor, south  
front room; photographer facing southeast.

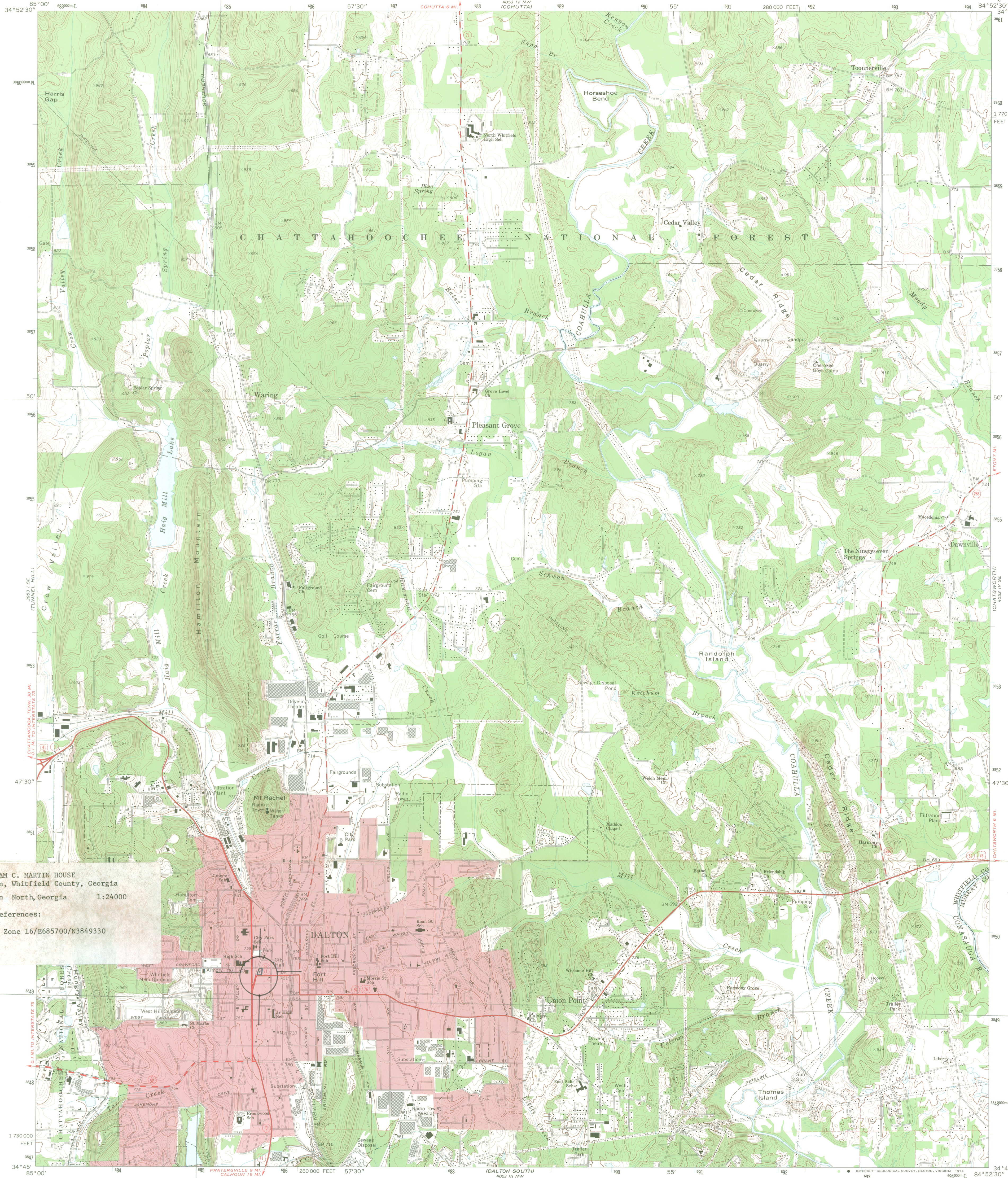

WILLIAM C. MARTIN HOUSE  
Dalton, Whitfield County, Georgia  
Dalton North, Georgia 1:24000  
UTM References:  
Zone 16/E685700/N3849330

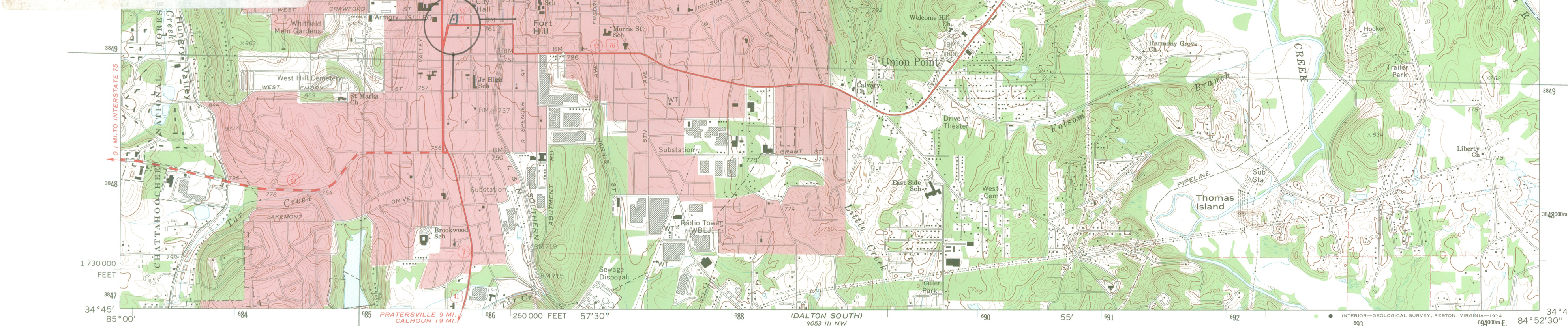

Mapped, edited, and published by the Geological Survey  
Control by USGS, NOS/NOAA, and Georgia Geodetic Survey  
Topography by photogrammetric methods from aerial photographs  
taken 1972. Field checked 1972  
Projection and 10,000-foot grid ticks: Georgia coordinate  
system, west zone (transverse Mercator)  
1000-metre Universal Transverse Mercator grid ticks,  
zone 16, shown in blue. 1927 North American datum  
Fine red dashed lines indicate selected fence and field lines where  
generally visible on aerial photographs. This information is unchecked  
Red tint indicates area in which only landmark buildings are shown

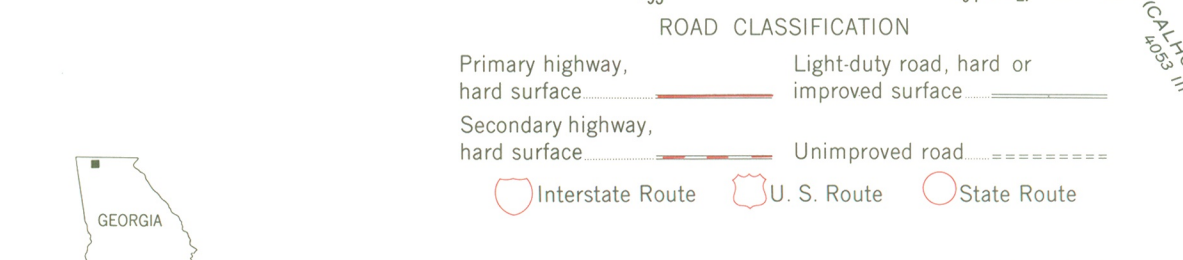
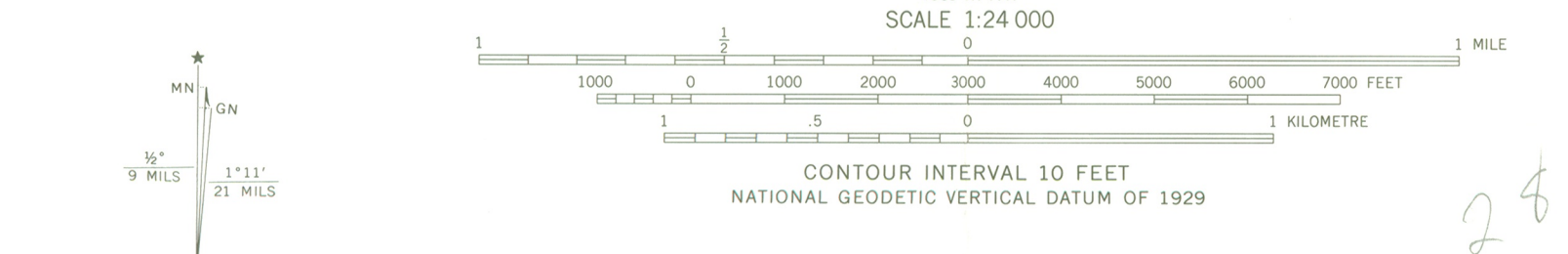

THIS MAP COMPLIES WITH NATIONAL MAP ACCURACY STANDARDS  
FOR SALE BY U.S. GEOLOGICAL SURVEY, RESTON, VIRGINIA 22092  
A FOLDER DESCRIBING TOPOGRAPHIC MAPS AND SYMBOLS IS AVAILABLE ON REQUEST

DALTON NORTH, GA.  
SW/4 DALTON 15' QUADRANGLE  
N3445-W8452.5/7.5  
1972  
AMS 4053 IV SW-SERIES V845

Wm. Martin House, Whitfield Co. +

DALTON PUBLIC LIBRARY, INC.  
HEADQUARTERS FOR

## DALTON REGIONAL LIBRARY

101 SOUTH SELVIDGE STREET

P. O. BOX 1567

TELEPHONES 278-9247 AND 278-4507

DALTON, GEORGIA 30720

Eugenia Cavender, Director

### AFFILIATED LIBRARIES

CATOOSA COUNTY LIBRARY  
Ringgold

CATOOSA COUNTY LIBRARY  
Fort Oglethorpe

### AFFILIATED LIBRARIES

CALHOUN-GORDON COUNTY LIBRARY  
Calhoun

MURRAY COUNTY LIBRARY  
Chatsworth

February 15, 1982

Ms. Elizabeth A. Lyon, Chief  
Historic Preservation Section  
State Historic Preservation Officer  
Department of Natural Resources  
270 Washington Street, S. W.  
Atlanta, Georgia 30334

Dear Ms. Lyon:

In response to your letter of February 8, 1982 we are eager to continue the plans for nomination of the William C. Martin Home to National Register of Historic Places. We look forward to working with the Department of Natural Resources on this project. Please notify us if there are further steps that we should take.

Sincerely,

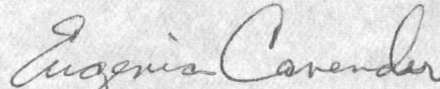

Eugenia Cavender  
Director

EC/bjd

RECEIVED

FEB 17 1982

HISTORIC PRESERVATION SECTION

***Bookmobile Service to Whitfield, Catoosa, Gordon and Murray Counties***



*Crown Gardens and Archives*

*715 Chattanooga Avenue Dalton, Georgia 30720*

March 9, 1982

Elizabeth A. Lyon, Chief  
Historic Preservation Section  
State Historic Preservation Officer,  
Department of Natural Resources  
270 Washington St. SW  
Atlanta, GA 30334

Dear Dr. Lyons:

Thank you for the information concerning the review of the Martin House and the Wright Hotel for the National Register nomination.

As you know, our organization is vitally interested in the preservation of these two structures and heartily endorses their nomination to the National Register.

The Wright Hotel is a unique structure of its kind and the Murray County members would very much like to see this nominated.

The Martin house is one of the few of this style which still exists in our city. We are anxious to see it nominated also.

We sincerely hope that both will receive the recognition they deserve.

Sincerely,

*Polly Boggess*

Polly Boggess, Director

Mary Gene Dykes, President  
Ellen Thompson, Vice-president  
Dot Seaton, Secretary  
Louise Coker, Coor. Secretary  
Lyle Kinney, Treasurer  
Judy Alderman, Chairman, House Committee

RECEIVED

MAR 12 1982

HISTORIC PRESERVATION SECTION

*A Project of the Whitfield-Murray Historical Society*



# Department of Transportation

State of Georgia

No. 2 Capitol Square

Atlanta, Georgia 30334

THOMAS D. MORELAND  
COMMISSIONER  
STATE HIGHWAY ENGINEER  
EMORY C. PARRISH  
DEPUTY COMMISSIONER

HAL RIVES  
ASST. STATE HIGHWAY ENGINEER  
DANIEL O. KELLY  
TREASURER

March 15, 1982

Elizabeth A. Lyon, Chief  
Historic Preservation Section  
Department of Natural Resources  
270 Washington Street, S.W.  
Atlanta, GA 30334

Subject: The William C. Martin House, Whitfield County

Dear Dr. Lyon:

In reference to your Notice of February 8, 1982, we have reviewed the information on the subject nomination to the National Register of Historic Places.

We find no approved transportation plan or proposed project which would have an affect on the site. However, it is requested that, wherever possible, highway rights-of-way not be included in the nomination. If this is not possible, please contact Peter Malphurs or Toni Gardner of my staff to resolve this issue.

Yours very truly,

A handwritten signature in dark ink, appearing to be "ALD", is written above the typed name.

Alton L. Dowd, Jr.  
Director of Preconstruction

RECEIVED

MAR 17 1982

HISTORIC PRESERVATION SECTION



2

**Department of Natural Resources**  
**PARKS, RECREATION AND HISTORIC SITES DIVISION**  
270 WASHINGTON ST., S. W.  
ATLANTA, GEORGIA 30334  
(404) 656-2754

Joe D. Tanner  
COMMISSIONER

Henry D. Struble  
DIRECTOR

June 15, 1982

Ms. Carol D. Shull  
Acting Keeper of the National Register  
National Register Division  
National Park Service  
U.S. Department of the Interior  
Washington, D.C. 20240



Dear Ms. ~~Shull~~ <sup>Carol</sup>:

Enclosed please find the following National Register nominations for your consideration:

- William C. Martin House, Whitfield County
- Walton Hotel, Walton County
- Carnegie Library of Moultrie, Colquitt County

Sincerely,

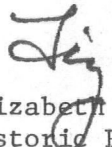
  
Elizabeth A. Lyon, Chief  
Historic Preservation Section  
State Historic Preservation Officer

EAL:pr