

NATIONAL REGISTER OF HISTORIC PLACES  
INVENTORY - NOMINATION FORM

(Type all entries - complete applicable sections)

STATE: <b>Georgia</b>	
COUNTY: <b>Clarke</b>	
FOR NPS USE ONLY	
ENTRY NUMBER	DATE

<b>1. NAME</b>			
COMMON: <b>University President's House</b>			
AND/OR HISTORIC: <b>Benjamin H. Hill House</b>			
<b>2. LOCATION</b>			
STREET AND NUMBER: <b>570 Prince Avenue</b>			
CITY OR TOWN: <b>Athens</b>			
STATE <b>Georgia</b>	CODE <b>13</b>	COUNTY: <b>Clarke</b>	CODE <b>059</b>
<b>3. CLASSIFICATION</b>			
CATEGORY (Check One)	OWNERSHIP		STATUS
District <input type="checkbox"/> Building <input type="checkbox"/>	Public <input checked="" type="checkbox"/>	Public Acquisition:	Occupied <input checked="" type="checkbox"/>
Site <input checked="" type="checkbox"/> Structure <input type="checkbox"/>	Private <input type="checkbox"/>	In Process <input type="checkbox"/>	Unoccupied <input type="checkbox"/>
Object <input type="checkbox"/>	Both <input type="checkbox"/>	Being Considered <input type="checkbox"/>	Preservation work in progress <input type="checkbox"/>
ACCESSIBLE TO THE PUBLIC			
Yes: <input checked="" type="checkbox"/>			
Restricted <input checked="" type="checkbox"/>			
Unrestricted <input type="checkbox"/>			
No: <input type="checkbox"/>			
PRESENT USE (Check One or More as Appropriate)			
Agricultural <input type="checkbox"/>	Government <input type="checkbox"/>	Park <input type="checkbox"/>	Transportation <input type="checkbox"/>
Commercial <input type="checkbox"/>	Industrial <input type="checkbox"/>	Private Residence <input checked="" type="checkbox"/>	Other (Specify) <input checked="" type="checkbox"/>
Educational <input type="checkbox"/>	Military <input type="checkbox"/>	Religious <input type="checkbox"/>	<b>official University</b>
Entertainment <input type="checkbox"/>	Museum <input type="checkbox"/>	Scientific <input type="checkbox"/>	<b>social functions.</b>
<b>4. OWNER OF PROPERTY</b>			
OWNERS NAME: <b>Regents of the University System of Georgia</b>			
STREET AND NUMBER: <b>244 Washington Street, S. W.</b>			
CITY OR TOWN: <b>Atlanta</b>	STATE: <b>Georgia</b>	CODE <b>30334</b>	CODE <b>13</b>
<b>5. LOCATION OF LEGAL DESCRIPTION</b>			
COURTHOUSE, REGISTRY OF DEEDS, ETC.: <b>Clarke County Courthouse, Deed Book 114, p. 72</b>			
STREET AND NUMBER:			
CITY OR TOWN: <b>Athens</b>	STATE: <b>Georgia</b>	CODE <b>13</b>	CODE <b>13</b>
APPROXIMATE ACREAGE OF NOMINATED PROPERTY: <b>nine</b>			
<b>6. REPRESENTATION IN EXISTING SURVEYS</b>			
TITLE OF SURVEY: <b>Historic American Building Survey</b>			
DATE OF SURVEY: <b>1934, 1940</b> Federal <input checked="" type="checkbox"/> State <input type="checkbox"/> Local <input type="checkbox"/>			
DEPOSITORY FOR SURVEY RECORDS: <b>Library of Congress</b>			
STREET AND NUMBER:			
CITY OR TOWN: <b>Washington</b>	STATE: <b>D. C.</b>	CODE <b>08</b>	CODE <b>08</b>

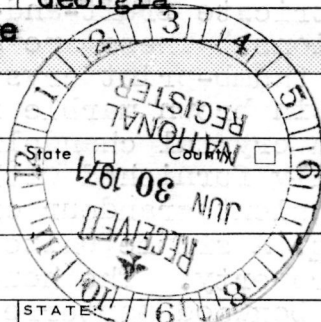

SEE INSTRUCTIONS

STATE:	Georgia
COUNTY:	Clarke
ENTRY NUMBER	DATE

## 7. DESCRIPTION

CONDITION	(Check One)					
	Excellent <input checked="" type="checkbox"/>	Good <input type="checkbox"/>	Fair <input type="checkbox"/>	Deteriorated <input type="checkbox"/>	Ruins <input type="checkbox"/>	Unexposed <input type="checkbox"/>
INTEGRITY	(Check One)			(Check One)		
	Altered <input type="checkbox"/>	Unaltered <input checked="" type="checkbox"/>		Moved <input type="checkbox"/>	Original Site <input checked="" type="checkbox"/>	

DESCRIBE THE PRESENT AND ORIGINAL (if known) PHYSICAL APPEARANCE

The University President's House has been described as, "a veritable museum piece," because both the house and formal garden are such fine typical examples of the Greek Revival period of design.

Exterior: This fine example of the Greek Revival features a three-sided peristyle with 14 Corinthian columns which rest upon red brick pillars and extend upward for two stories above an English basement. There are 8 columns on the front facade with an additional 3 columns extending along the two sides of the structure. These columns are crowned with an entablature which is plain except for dentils. In the manner typical to Georgia's Piedmont, there is no pediment. There are entablatures over all windows and doorways, also featuring dentils. Windows on the upper story are six-over-six, as are all other windows with the exception of those main floor windows which open onto the portico. These windows are six-over-nine. The magnificent entrance is set in a composition in which a second story doorway opening onto a balcony is also an integral part of the design. Here the Greek Revival doorway with its square antae and consoles is used on the first floor with Corinthian pilasters but a Doric entablature, while the second floor has the normal Greek Revival Doric pilasters with entablature. Green shutters adorn all windows and complement the gleaming white of the clapboard structure. The straight steps from the walk to the portico have been replaced with two semi-circular wood staircases with iron ballusters and railings. The rear of the structure is graced with another two story portico, inset between wings of the house, which features Doric columns. Broad wood steps come straight down to the ground level from the main floor porch and there is also a full porch on the second story level.

Interior: The plan of all levels may be described as the simple, academic, four-room, center-hall version, with two small rear rooms against which the three-sided peristyle returns. On the main floor, an ornate stairway is located on the left and to the rear of the central hall featuring an octagonal newel post and ballusters which repeat the octagonal motif. The two rooms on the right are joined to form a double parlor with twin white marble fireplaces with arched openings and intricate fruit-and-floral patterned cornices and ceiling medallions. These are a perfect complement to two original French thumb-print crystal chandeliers. The rooms to the left have twin brown marble fireplaces and in the dining room is an English crystal chandelier, c. 1810, made by Perry. The house, carefully furnished with period pieces, successfully portrays the opulent grandeur of mansions of the Greek Revival period.

Grounds: A simple white picket fence encloses the grounds of this property. The house is separated from the street with a formal boxwood parterre garden with two large magnolias as dominant elements on either side of the main walk leading from the gate to the portico steps. This original (CONT)

SEE INSTRUCTIONS



**NATIONAL REGISTER OF HISTORIC PLACES  
INVENTORY - NOMINATION FORM**

(Continuation Sheet)

STATE Georgia	
COUNTY Clarke	
FOR NPS USE ONLY	
ENTRY NUMBER	DATE

(Number all entries)

7. PHYSICAL DESCRIPTION

garden typifies the garden style associated with the Greek Revival in Georgia's Piedmont. The rear garden is designed in the informal style with sweeping lawns and mature trees which are under-planted with flowering trees and shrubs. A feature of the rear garden is a rose garden designed by Dr. Hubert B. Owens, Dean of the University's School of Environmental Design, when the property was acquired by the University.



## 8. SIGNIFICANCE

PERIOD (Check One or More as Appropriate)

Pre-Columbian ☐16th Century ☐18th Century ☐20th Century ☐15th Century ☐17th Century ☐19th Century ☒

SPECIFIC DATE(S) (If Applicable and Known)

1856

AREAS OF SIGNIFICANCE (Check One or More as Appropriate)

Aboriginal ☐Education ☒Political ☒Urban Planning ☐Prehistoric ☐Engineering ☐

Religion/Phi-

Other (Specify) ☒Historic ☐Industry ☐losophy ☐ArchitectureAgriculture ☐Invention ☐Science ☐HistoryArt ☒Landscape ☐Sculpture ☐Commerce ☐Architecture ☒

Social/Human-

Communications ☐Literature ☐itarian ☐Conservation ☐Military ☐Theater ☐Music ☐Transportation ☐

STATEMENT OF SIGNIFICANCE (Include Personages, Dates, Events, Etc.)

This outstanding example of Greek Revival architecture was built by John Thomas Grant in 1856. Grant later sold the home to Benjamin H. Hill. Medora Field Perkerson reports in her book, White Columns in Georgia, that Hill, while living in the house, was elected to the U.S. House of Representatives and later to the Senate. He is credited with influencing President Hayes to withdraw Federal occupation troops and military rule from Georgia, thus ending the Reconstruction Era in 1877, a dozen years after the end of the war. The house changed hands three times in 1883, being sold to James White, Founder of the First National Bank of Athens, in July of that year. It was inherited by White's daughter, the late Mrs. W. F. Bradshaw, and was acquired from her estate by the Bradley Foundation, of Columbus, Georgia, which presented it to the University of Georgia as a home for its president; subsequent to its acquisition of the house in 1949, the University has restored the house and grounds to the luster of their earlier years. The house and grounds are now of "museum" status and serve as an important example of the union of architecture and landscape architecture within the context of the Greek Revival period in Georgia's piedmont.

As the home of the President of the University of Georgia, it has unusual cultural, historical and architectural significance for the entire state. It is a magnificently maintained symbol; a public monument; a work of architecture in the broad and profound senses of that term.

William R. Mitchell, Jr.



SEE INSTRUCTIONS

## 9. MAJOR BIBLIOGRAPHICAL REFERENCES

Nichols, Frederick Doveton, Early Architecture of Georgia.  
 Chapel Hill: The University of North Carolina Press, 1957.  
 Marsh, Kenneth F. and Blanch, Athens: Georgia's Columned City.  
 Ashville: The Biltmore Press, 1964.  
 Hull, Augustus Longstreet, Annals of Athens, Georgia 1801-1901.  
 Athens: Banner Job Office, 1906.

## 10. GEOGRAPHICAL DATA

LATITUDE AND LONGITUDE COORDINATES DEFINING A RECTANGLE LOCATING THE PROPERTY				O R	LATITUDE AND LONGITUDE COORDINATES DEFINING THE CENTER POINT OF A PROPERTY OF LESS THAN ONE ACRE				
CORNER	LATITUDE				LONGITUDE				
	Degrees	Minutes	Seconds	Degrees	Minutes	Seconds	Degrees	Minutes	Seconds
NW	33°	57'	51"	83°	23'	11"			
NE	33°	57'	50"	83°	23'	08"			
SE	33°	57'	39"	83°	23'	11"			
SW	33°	57'	40"	83°	23'	14"			

LIST ALL STATES AND COUNTIES FOR PROPERTIES OVERLAPPING STATE OR COUNTY BOUNDARIES

STATE:	CODE	COUNTY	CODE
STATE:	CODE	COUNTY:	CODE
STATE:	CODE	COUNTY:	CODE
STATE:	CODE	COUNTY:	CODE

## 11. FORM PREPARED BY

NAME AND TITLE: <b>John C. Waters, President</b>	
ORGANIZATION <b>Athens-Clarke Heritage Foundation</b>	DATE <b>June 2, 1971</b>
STREET AND NUMBER: <b>P.O. Box 5671</b>	
CITY OR TOWN: <b>Athens</b>	STATE <b>Georgia 30604</b>
	CODE <b>13</b>

## 12. STATE LIAISON OFFICER CERTIFICATION

## NATIONAL REGISTER VERIFICATION

As the designated State Liaison Officer for the National Historic Preservation Act of 1966 (Public Law 89-665), I hereby nominate this property for inclusion in the National Register and certify that it has been evaluated according to the criteria and procedures set forth by the National Park Service. The recommended level of significance of this nomination is:

National ☒ State ☐ Local ☐

Name Mary Gregory JewettTitle State Liaison OfficerDate June 23, 1971

I hereby certify that this property is included in the National Register.

Ernest A. Connally  
 Chief, Office of Archeology and Historic Preservation

MAR 16 1972

Date \_\_\_\_\_

ATTEST:

William H. Hantel  
 Keeper of The National Register

Date \_\_\_\_\_

SEE INSTRUCTIONS

17/279490  
3760050



33

Georgia

RECEIPT

ADVANCE NOMINATIONS

SIGN OFF

RY # 72000380

Date of Receipt 1/21/70  
Data Page ☒ Yes ☐ No  
Photo(s) ☒ 17  
Photo Description(s) ☒ 14  
Map(s) ☒ 14  
Map Description(s) ☒ 14  
Logged ☒  
Acknowledged 1/26/70 ☒ 1/26/70

OK

Pi 4/8/70

no problem

REVIEW

Historian Comments

OK

Architect Comments

OK

Chambers  
2/9/70

If checked  
ref. to  
Herk

☒ Chief Architect ☒ Chief Archeologist ☐ Chief Historian

Keeper Comments

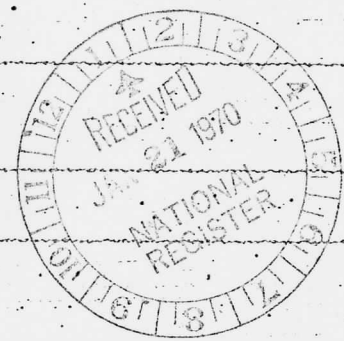

870/wom  
4/13/70

ENTRY

Chief, OAHF Comments

OK

alc  
5-13

Date of Entry

Registry Clerk Yes No Date  
Assign NPS No. ☒ ☒  
Acknowledgement Sent ☒ ☒

EDITORIAL PROCESSING

Editor  
Federal Register Entry  
Annual Edition Entry

Date  
6/21/70

OK

FILE

FILE

FILE

WORKING EX

1.21.70.3 - 1.21.70.3

IV. University of Georgia Buildings

- 70.5.10.001 A. President's Home: Benjamin H. Hill House  
570 Prince Avenue, Athens, Clarke County, Georgia.
- 70.5.10.002 B. Old College: University of Georgia Campus, Athens, Clarke County, Georgia. (Old Campus)
- 70.5.10.0022 C. The Chapel: " " " " " " " " (Old Campus)
- 70.5.10.0023 D. Academic Building: " " " " " " " " (Old Campus)
- 70.5.10.0024 E. Phi Kappa Hall: " " " " " " " " (Old Campus)
- 70.5.10.0025 F. Demosthenian Hall: " " " " " " " " (Old Campus)
- 70.5.10.0026 G. Lustrat House: " " " " " " " " (Old Campus)
- 70.5.10.0027 H. Old Lucy Cobb Institute Dormitory: North Milledge Avenue, Athens, Clarke County, Georgia.
- 70.5.10.0028 I. Bishop House: Jackson Street, University of Georgia Campus, Athens, Clarke County, Georgia. (South Campus)
- 70.5.10.0029 J. Wilson Lumpkin-Hall House: " " " " " " " " (Old Campus)
- 70.5.10.0030 K. Waddel Hall: " " " " " " " " (Old Campus)
- 70.5.10.0031 L. Moore Hall: " " " " " " " " (Old Campus)

V. Other State College Properties

- 70.5.10.0019 A. Atkinson Hall: Georgia College Campus, Milledgeville, Baldwin County, Georgia.
- 70.5.10.0020 B. Bonner-Sharp-Gunn House: West Georgia College Campus, Carrollton, Carroll County, Georgia.



STATE LIAISON OFFICER CERTIFICATION

As the designated State Liaison Officer for the National Historic Preservation Act of 1966 (Public Law 89-665), I hereby nominate this property for inclusion in the National Register and certify that it has been evaluated according to the criteria and procedures set forth by the National Park Service. The recommended level of significance of this nomination is:

National ☒ State ☐ Local ☐

Name Mary Gregory Jurett

Title Director, Ga. Historical Comm.

Date March 17, 1970

I hereby certify that this property is included in the National Register.

Curtis Allen Gentry  
Chief, Office of Archeology and Historic Preservation

Date \_\_\_\_\_

ATTEST:

William J. Gentry  
Keeper of The National Register

Date \_\_\_\_\_

ADVANCE  
NOMINATION

University Presidents *Clarke*  
House

RECEIPT	PROPERTY	STATE	REGISTER NUMBER
DATE OF RECEIPT <u>6/30/71</u>	YES <input checked="" type="checkbox"/>	GA.	10.5.10.0018 5/13/70 ref # 72000380
DATA PAGE <u>5</u>	NO <input type="checkbox"/>		
PHOTO (S) <u>✓</u>			
PHOTO DESCRIP (S) <u>✓</u>			
MAP (S) <u>✓</u>			
MAP DESCRIPTION (S) <u>1</u>			
LOGGED <u>✓</u>			
ACKNOWLEDGE <u>7/6/71 - call</u>			
RESUBMIT			

REVIEW		
HISTORIAN	Okay	Shuler 11/2/71
ARCHEOLOGIST		
ARCHITECT	OK	Chambers 9-9-71
ASST. KEEPER		
KEEPER	OK	Wm 2/4
ENTRY		
CHIEF, OAHP		ENC 3-16
EDITORIAL PROCESSING, EDITOR		ok CD 8/11/71

Federal Register Entry <u>4-4-72</u>	Date	
Annual Edition Entry		
Logged <u>✓</u>		
Card <u>✓</u>		
WORKING NUMBER	1.21-70.19	

COMMENTS:

CONGRESSIONAL DISTRICT:

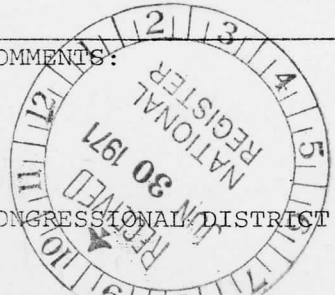





UNITED STATES DEPARTMENT OF THE INTERIOR  
NATIONAL PARK SERVICE

**NATIONAL REGISTER OF HISTORIC PLACES  
PROPERTY PHOTOGRAPH FORM**

*(Type all entries - attach to or enclose with photograph)*

STATE Georgia	
COUNTY Clarke	
FOR NPS USE ONLY	
ENTRY NUMBER	DATE

SEE INSTRUCTIONS

<b>1. NAME</b>			
COMMON:		President's Home	
AND/OR HISTORIC:			
<b>2. LOCATION</b>			
STREET AND NUMBER:			
570 Prince Avenue			
CITY OR TOWN:			
Athens			
STATE:	CODE	COUNTY:	CODE
Georgia	13	Clarke	059
<b>3. PHOTO REFERENCE</b>			
PHOTO CREDIT:		Bob Irwin	
DATE OF PHOTO:		1970	
NEGATIVE FILED AT:		Georgia Historical Commission	
		116 Mitchell St., S.W., Atlanta, Georgia 30303	
<b>4. IDENTIFICATION</b>			
DESCRIBE VIEW, DIRECTION, ETC.			
Rear Facade, looking southeast.			

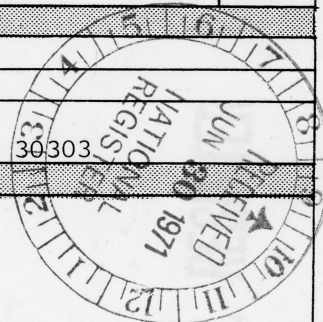





UNITED STATES DEPARTMENT OF THE INTERIOR  
NATIONAL PARK SERVICE

NATIONAL REGISTER OF HISTORIC PLACES  
PROPERTY PHOTOGRAPH FORM

(Type all entries - attach to or enclose with photograph)

STATE Georgia	
COUNTY Clarke	
FOR NPS USE ONLY	
ENTRY NUMBER	DATE

SEE INSTRUCTIONS

1. NAME			
COMMON:		President's Home	
AND/OR HISTORIC:			
2. LOCATION			
STREET AND NUMBER:			
570 Prince Avenue			
CITY OR TOWN:			
Athens			
STATE:	CODE	COUNTY:	CODE
Georgia	13	Clarke	059
3. PHOTO REFERENCE			
PHOTO CREDIT:		Bob Irwin	
DATE OF PHOTO:		1970	
NEGATIVE FILED AT:		Georgia Historical Commission 116 Mitchell St., S.W., Atlanta, Ga.	
4. IDENTIFICATION			
DESCRIBE VIEW, DIRECTION, ETC.			
Downstairs Parlor			

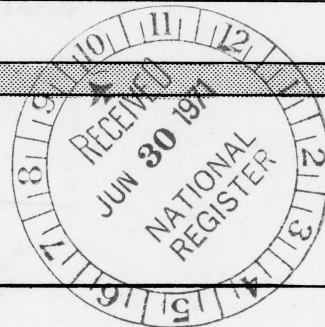



UNITED STATES DEPARTMENT OF THE INTERIOR  
NATIONAL PARK SERVICE

**NATIONAL REGISTER OF HISTORIC PLACES  
PROPERTY PHOTOGRAPH FORM**

*(Type all entries - attach to or enclose with photograph)*

STATE Georgia	
COUNTY Clarke	
FOR NPS USE ONLY	
ENTRY NUMBER	DATE

SEE INSTRUCTIONS

<b>1. NAME</b>			
COMMON:		President's Home	
AND/OR HISTORIC:			
<b>2. LOCATION</b>			
STREET AND NUMBER:			
570 Prince Avenue			
CITY OR TOWN:			
Athens			
STATE:	CODE	COUNTY:	CODE
Georgia	13	Clarke	059
<b>3. PHOTO REFERENCE</b>			
PHOTO CREDIT:		Bob Irwin	
DATE OF PHOTO:		1970	
NEGATIVE FILED AT:		Georgia Historical Commission	
		116 Mitchell St., S.W., Atlanta, Ga.	
<b>4. IDENTIFICATION</b>			
DESCRIBE VIEW, DIRECTION, ETC.			
Downstairs Parlor, Fireplace Detail			





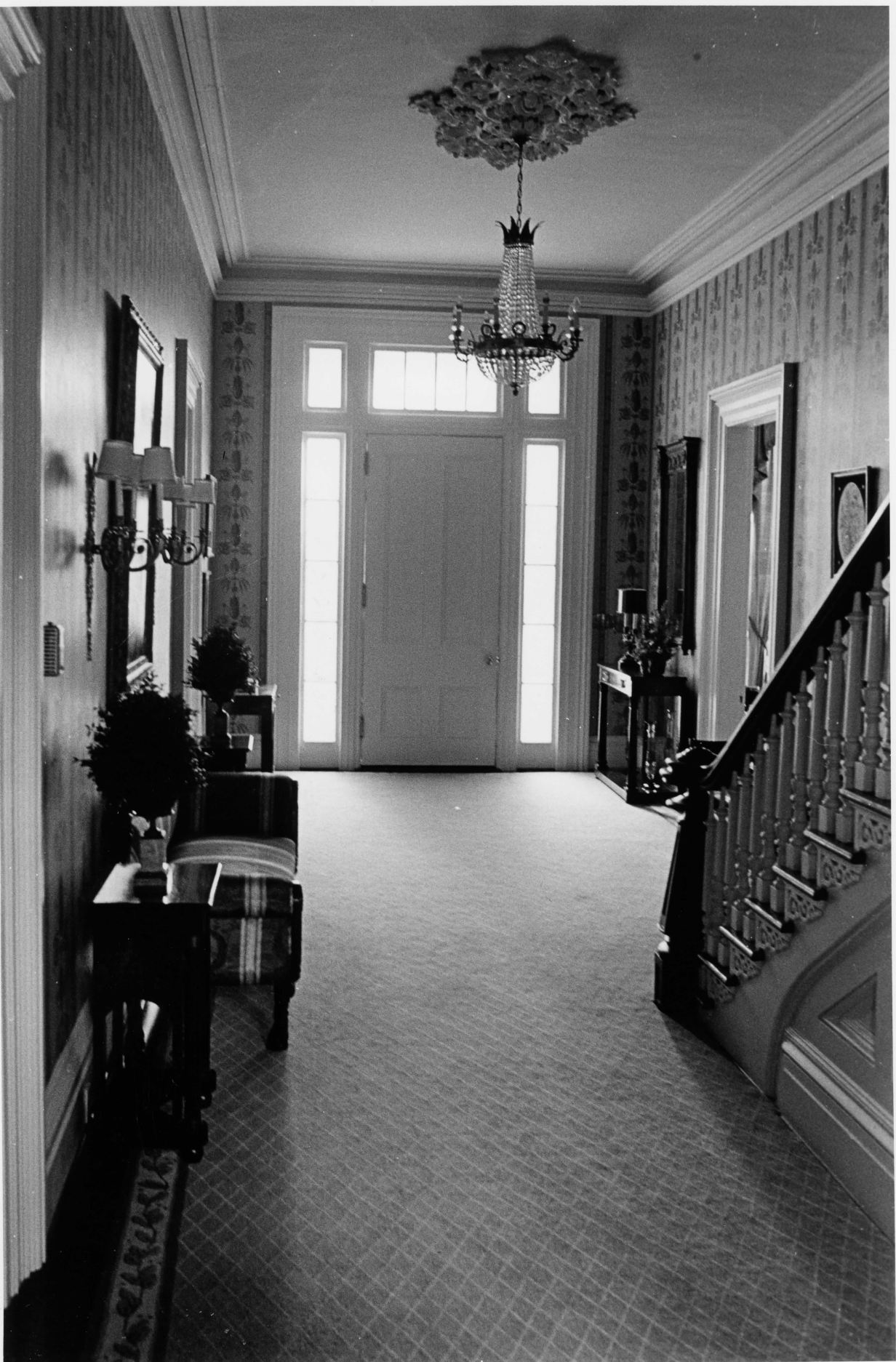

UNITED STATES DEPARTMENT OF THE INTERIOR  
NATIONAL PARK SERVICE

NATIONAL REGISTER OF HISTORIC PLACES

PROPERTY PHOTOGRAPH FORM

(Type all entries - attach to or enclose with photograph)

STATE Georgia	
COUNTY Clarke	
FOR NPS USE ONLY	
ENTRY NUMBER	DATE

SEE INSTRUCTIONS

1. NAME			
COMMON:		President's Home	
AND/OR HISTORIC:			
2. LOCATION			
STREET AND NUMBER:			
570 Prince Avenue			
CITY OR TOWN:			
Athens			
STATE:	CODE	COUNTY:	CODE
Georgia	13	Clarke	059
3. PHOTO REFERENCE			
PHOTO CREDIT:		Bob Irwin	
DATE OF PHOTO:		1970	
NEGATIVE FILED AT:		Georgia Historical Commission	
		116 Mitchell St., S.W., Atlanta, Ga.	
4. IDENTIFICATION			
DESCRIBE VIEW, DIRECTION, ETC.			
First Floor Entranceway			

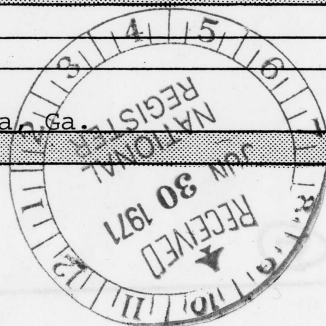



UNITED STATES DEPARTMENT OF THE INTERIOR  
NATIONAL PARK SERVICE

**NATIONAL REGISTER OF HISTORIC PLACES**  
**PROPERTY PHOTOGRAPH FORM**

*(Type all entries - attach to or enclose with photograph)*

STATE Georgia	
COUNTY Clarke	
FOR NPS USE ONLY	
ENTRY NUMBER	DATE

SEE INSTRUCTIONS

<b>1. NAME</b>			
COMMON: President's Home			
AND/OR HISTORIC:			
<b>2. LOCATION</b>			
STREET AND NUMBER: 570 Prince Avenue			
CITY OR TOWN: Athens			
STATE: Georgia	CODE 13	COUNTY: Clarke	CODE 059
<b>3. PHOTO REFERENCE</b>			
PHOTO CREDIT: Bob Irwin			
DATE OF PHOTO: 1970			
NEGATIVE FILED AT: Georgia Historical Commission 116 Mitchell St., S.W., Atlanta, Georgia 30303			
<b>4. IDENTIFICATION</b>			
DESCRIBE VIEW, DIRECTION, ETC.  Front facade, looking northwest.			

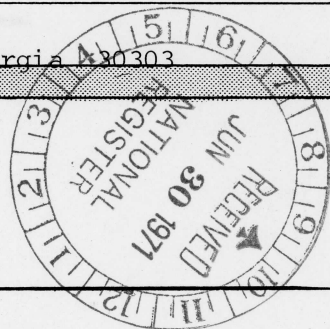



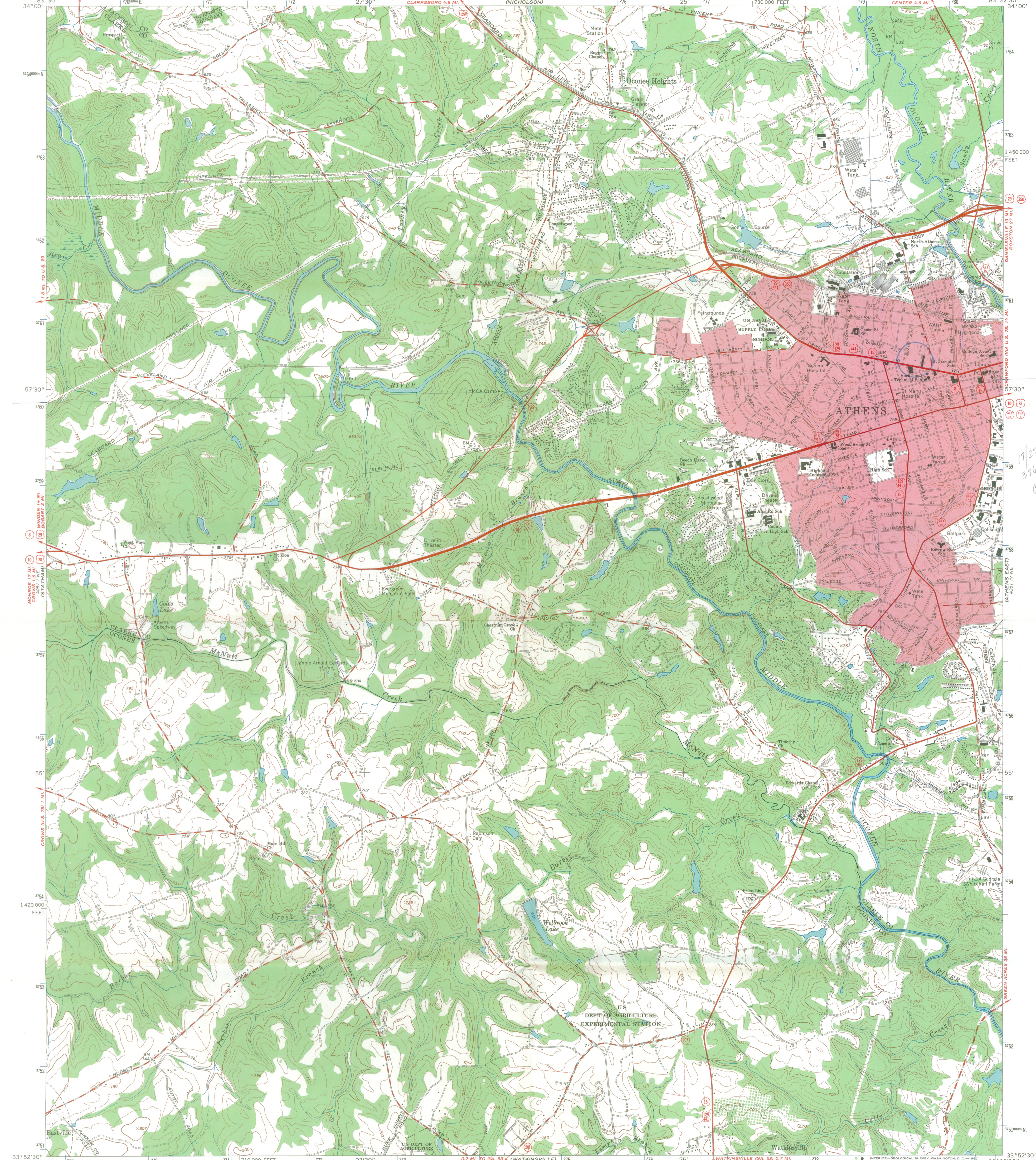



Form 10-301  
(July 1969)

UNITED STATES DEPARTMENT OF THE INTERIOR  
NATIONAL PARK SERVICE

NATIONAL REGISTER OF HISTORIC PLACES

PROPERTY MAP FORM

(Type all entries - attach to or enclose with map)

STATE Georgia	
COUNTY Clarke	
FOR NPS USE ONLY	
ENTRY NUMBER	DATE

1. NAME			
COMMON: President's Home			
AND/OR HISTORIC:			
2. LOCATION			
STREET AND NUMBER:			
570 Prince Avenue			
CITY OR TOWN:			
Athens			
STATE:	CODE	COUNTY:	CODE
Georgia	13	Clarke	059
3. MAP REFERENCE			
SOURCE:			
Athens-Clarke County Planning Commission			
SCALE:			
1" = 200'			
DATE:			
1971			
4. REQUIREMENTS			
TO BE INCLUDED ON ALL MAPS			
1. Property boundaries where required.			
2. North arrow.			
3. Latitude and longitude reference.			

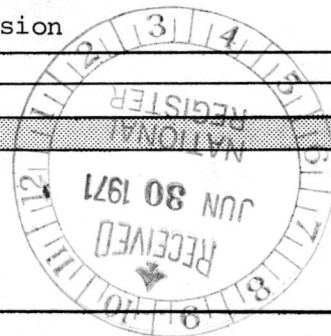

SEE INSTRUCTIONS





University President's House, Athens, Ga.

Map furnished by Athens-Clarke County Planning Commission  
Scale: 1" per 200'





# GEORGIA HISTORICAL COMMISSION

A DIVISION OF THE OFFICE OF SECRETARY OF STATE BEN W. FORTSON, JR.  
116 MITCHELL STREET, S.W.  
ATLANTA, GEORGIA 30303

March 17, 1970

## CHAIRMAN

JOSEPH B. CUMMING  
AUGUSTA, GA.

## MEMBERS

DR. JAMES C. BONNER  
MILLEDGEVILLE, GA.

MRS. WILLIAM L. BRANNEN  
METTER, GA.

DR. J. T. BRYSON  
WASHINGTON, GA.

BEVERLY M. DUBOSE, JR.  
ATLANTA, GA.

THOMAS H. GIGNILLIAT  
SAVANNAH, GEORGIA

JOHN H. GODDARD  
GRIFFIN, GA.

DR. HENRY T. MALONE  
ATLANTA, GEORGIA

GORDON F. PRICE  
ATLANTA - DAHLONEGA

## HISTORIC SITES

CONFEDERATE NAVAL MUSEUM  
COLUMBUS, GA.

DAHLONEGA COURTHOUSE  
GOLD MUSEUM  
DAHLONEGA, GA.

EAGLE TAVERN  
WATKINSVILLE, GA.

ETOWAH MOUNDS  
CARTERSVILLE, GA.

FORT JACKSON  
SAVANNAH, GA.

FORT KING GEORGE  
DARIEN, GA.

FORT MCALLISTER  
RICHMOND HILL, GA.

JARRETT MANOR  
TOCCOA, GA.

CRAWFORD LONG MUSEUM  
JEFFERSON, GA.

MACKAY HOUSE  
AUGUSTA, GA.

MIDWAY MUSEUM  
MIDWAY, GA.

NEW ECHOTA  
CALHOUN, GA.

VANN HOUSE  
SPRING PLACE, GA.

WASHINGTON-WILKES MUSEUM  
WASHINGTON, GA.

WAYNESBORO HISTORICAL MUSEUM  
WAYNESBORO, GA.

## MONUMENTS

CHEHAW  
NEW HOPE CHURCH  
TROUP TOMB

## HISTORICAL MARKERS

Mr. Robert S. Gamble, Historian  
National Register  
U.S. Dept. of the Interior  
801 19th Street, N.W.  
Washington, D.C. 20006

Dear Bob:

Enclosed is the advance nomination list with Mrs. Jewett's signature. You will note that we have added several more University of Georgia items which were inadvertently left off the original list. As I mentioned to you over the telephone, our Board empowered us to make additions to the advance list which obviously qualified. Mrs. Jewett is writing President Davidson today to inform him that University buildings have been placed on the Register because of their state ownership.

I trust that this will be all that is necessary, that is until we begin submitting nomination forms for the structures on this advanced list.

Sincerely,

*Bill Mitchell*

William R. Mitchell, Jr.  
Director, Georgia  
Historic Sites Survey

WRM: nr  
enclosure

34





Danville  
5/6/73

H34-MR

Properties added to the National Register of Historical Places

GEORGIA

Confederate Naval Museum	Muscogee County, Georgia
Dahlonega Courthouse Gold Museum	Lumpkin County, Georgia
Eagle Tavern	Oconee County, Georgia
Fort King George	McIntosh County, Georgia
Fort McAllister	Bryan County, Georgia
Fort Morris	Liberty County, Georgia
Crawford W. Long Medical Museum	Jackson County, Georgia
New Echota	Gordon County, Georgia
Washington-Wilkes Historical Museum	Wilkes County, Georgia
State Capitol Building	Fulton County, Georgia
Old Governor's Mansion	Baldwin County, Georgia
Old State Capitol	Baldwin County, Georgia
Liberty Hall	Taliaferro County, Georgia
Fort Yargo	Barrow County, Georgia
Fort Mountain State Park	Murray County, Georgia
Benjamin H. Hill House	Clarke County, Georgia
Old College	Clarke County, Georgia
The Chapel	Clarke County, Georgia
Academic Building	Clarke County, Georgia
Phi Kappa Hall	Clarke County, Georgia
Demosthenian Hall	Clarke County, Georgia
Lustrat House	Clarke County, Georgia
Old Lucy Cobb Institute Dormitory	Clarke County, Georgia
Bishop House	Clarke County, Georgia
Wilson Lumpkin-Hall House	Clarke County, Georgia
Waddel Hall	Clarke County, Georgia
Moore Hall	Clarke County, Georgia
Atkinson Hall	Baldwin County, Georgia
Bonner-Sharp-Gunn House	Carroll County, Georgia
New College	Clarke County, Georgia
Arch and Fence	Clarke County, Georgia
Lumpkin House	Clarke County, Georgia
Seney-Stovall Chapel	Clarke County, Georgia



on  
Benja. H. Hill House  
Clarke Co, Ga  
Humble 5/16/70  
Cannally 5-13  
Wood 5/16  
Graham 5-18  
Eaton 5/18/70  
Green 5/20  
Felt 5/21

H34-MR

MAY 22 1970

Hon. Robert Grier Stephens, Jr.,  
House of Representatives  
Washington, D. C.

Dear Mr. Stephens:

We are pleased to inform you that the historic properties listed on the enclosure have been nominated by the officer appointed by the Governor for the implementation of the National Historic Preservation Program in Georgia and have been entered into the National Register of Historic Places. Senators Herman Eugene Talmsedge and Richard Brevard Russell have also been provided with this information. A leaflet explaining the National Register is enclosed.

Sincerely yours,

(SGD) GEORGE B. HARTZOG, JR.

Director

MAY 13 1970

Enclosures

Entered in the National Register

cc:

Mrs. Mary Gregory Jewett, Executive Secretary, Georgia Historical Commission,  
116 Mitchell Street, S. W., Atlanta, Georgia 30303

Director, Southeast Region

LL-Mr. Melvin

T-Mr. Butterfield

HR

Humble:mr

4/23/70

✓ BASIC FILE RETAINED IN MR

~~Sample~~  
~~470/70~~  
5670

GEORGIA

[illegible]