

UNITED STATES DEPARTMENT OF THE INTERIOR
NATIONAL PARK SERVICE

FOR NPS USE ONLY

RECEIVED OCT 16 1979

DATE ENTERED

DEC 19 1979

**NATIONAL REGISTER OF HISTORIC PLACES
INVENTORY -- NOMINATION FORM**

SEE INSTRUCTIONS IN *HOW TO COMPLETE NATIONAL REGISTER FORMS*
TYPE ALL ENTRIES -- COMPLETE APPLICABLE SECTIONS

1 NAME

HISTORIC Mt. Cuba Historic District

AND/OR COMMON

2 LOCATION

SR 261 and DE 82

STREET & NUMBER Along Rt. 261 between Pyles Ford Road
and Hillside Mill Road

NOT FOR PUBLICATION

CITY, TOWN

Mt. Cuba

CONGRESSIONAL DISTRICT
One

VICINITY OF

STATE

Delaware

CODE
10

COUNTY

New Castle

CODE
002

3 CLASSIFICATION

CATEGORY	OWNERSHIP	STATUS	PRESENT USE
<input checked="" type="checkbox"/> DISTRICT	<input type="checkbox"/> PUBLIC	<input checked="" type="checkbox"/> OCCUPIED	<input type="checkbox"/> AGRICULTURE
<input type="checkbox"/> BUILDING(S)	<input checked="" type="checkbox"/> PRIVATE	<input checked="" type="checkbox"/> UNOCCUPIED	<input type="checkbox"/> MUSEUM
<input type="checkbox"/> STRUCTURE	<input type="checkbox"/> BOTH	<input type="checkbox"/> WORK IN PROGRESS	<input type="checkbox"/> COMMERCIAL
<input type="checkbox"/> SITE	PUBLIC ACQUISITION	ACCESSIBLE	<input type="checkbox"/> EDUCATIONAL
<input type="checkbox"/> OBJECT	<input type="checkbox"/> IN PROCESS	<input checked="" type="checkbox"/> YES: RESTRICTED	<input type="checkbox"/> ENTERTAINMENT
	<input type="checkbox"/> BEING CONSIDERED	<input type="checkbox"/> YES: UNRESTRICTED	<input type="checkbox"/> GOVERNMENT
		<input type="checkbox"/> NO	<input type="checkbox"/> INDUSTRIAL
			<input type="checkbox"/> MILITARY
			<input checked="" type="checkbox"/> OTHER: Abandoned Mill
			Complex

4 OWNER OF PROPERTY

NAME Multiple Ownership

STREET & NUMBER

CITY, TOWN

VICINITY OF

STATE

5 LOCATION OF LEGAL DESCRIPTION

COURTHOUSE, REGISTRY OF DEEDS, ETC. City-County Building

STREET & NUMBER 8th and French Streets

CITY, TOWN

Wilmington

STATE
Delaware

6 REPRESENTATION IN EXISTING SURVEYS

TITLE Delaware Division of Historical & Cultural Affairs, Cultural Resources Survey N-

DATE 1978 5001

FEDERAL STATE COUNTY LOCAL

DEPOSITORY FOR SURVEY RECORDS Hall of Records

CITY, TOWN

Dover

STATE
Delaware

7 DESCRIPTION

CONDITION		CHECK ONE	CHECK ONE
<input type="checkbox"/> EXCELLENT	<input type="checkbox"/> DETERIORATED	<input type="checkbox"/> UNALTERED	<input checked="" type="checkbox"/> ORIGINAL SITE
<input checked="" type="checkbox"/> GOOD	<input checked="" type="checkbox"/> RUINS	<input checked="" type="checkbox"/> ALTERED	<input type="checkbox"/> MOVED DATE _____
<input type="checkbox"/> FAIR	<input type="checkbox"/> UNEXPOSED		

DESCRIBE THE PRESENT AND ORIGINAL (IF KNOWN) PHYSICAL APPEARANCE

The Mt. Cuba Historic District is an area in Christiana Hundred in New Castle County, Delaware consisting of seven properties that lie along County Road 261. This half mile road runs between Hillside Mill Road and Route 82, which is called Pyles Ford Road at this point (see map).

From Pyles Ford Road, County Road 261 begins on a hill and then drops sharply to creek level. Running roughly parallel to Co. Rd. 261 are the tracks of the old Wilmington and Western Railroad, now part of the Baltimore and Ohio. The Wilmington and Western Railroad is currently being nominated to The National Register as a separate and distinct nomination. The landscape surrounding the district is hilly, encompassing sections of fallow fields, cultivated fields, and woodlands. It is not a densely built up area, although recently new housing developments have been started just beyond the district on Hillside Mill Road.

If not for a small bend in the road, the structures erected on the 7 properties would all be visible to each other. The earliest of these are Speakman's grist mill (N-5001.8), saw mill (N-5001.3), and adjoining stone house (N-5001.2), which together formed the original focal point of the district. The mills and the house first appear on tax assessments lists of 1816, although the saw mill is already described as old at that date. The shed of the saw mill extends to within 10 feet of the road. It operated a vertical sash saw, iron tracks for which run the length of the shed. Directly behind the saw mill, with the race in between, is the stone shell of the grist mill. An earthen ramp leads up to a large doorway on the upper level of the facade opposite the race. No trace of the water wheel remains, but within the grist mill lie two mill stones, approximately 4 feet in diameter. The adjoining stone house was always used as the mill owner's residence. The house has had one frame addition at two different points in time, but which do not detract significantly from the original appearance. Across the road is a smaller frame house (N-5001.4) now stuccoed over, built c. 1850. These 4 buildings plus the dam and mill races comprised the entire district until the opening of the Wilmington and Western Railroad in 1872.

With the opening of the railroad the district entered its second stage of appearance as its character changed from a tiny, isolated farm and mill complex to a small hamlet, connected by the railroad to Wilmington, Philadelphia and New York. The focal point likewise shifts from the mills to a picnic area (N-5001.9) located several hundred yards behind the mills, out of sight of the mills and the road, between the creek and the tracks. This was a popular excursion resort in the last quarter of the 19th century, with a dance pavillion, swings, croquet lawns, and refreshment stands, which are now gone. This is the period when the remaining four properties of the district become important. A Gothic-style Victorian cottage (N05001.5), very much in the manner of A.J. Downing's Architecture of Country Houses (1850), was built next to the stucco/frame house in 1877. This house is rich in architectural trim, with bracketed eaves, a

FOR HCRS USE ONLY

RECEIVED **OCT 16 1979**

DEC 19 1979

DATE ENTERED

NATIONAL REGISTER OF HISTORIC PLACES INVENTORY -- NOMINATION FORM

MT. CUBA HISTORIC DISTRICT

CONTINUATION SHEET

ITEM NUMBER 4 PAGE 1

- .1, .10 Gene F. Jordin
5803 Pyles Ford Road
Wilmington, DE 19807
- .2, .3,
.8, .9 Lamot DuPont Copeland
2100 DuPont Building
Wilmington, DE 19801
- .4, .5 H. Emerson Eastburn
Box 7, Mt. Cuba
Greenville, DE 19807
- .6, .7 Elva M. Chandler
Mt. Cuba
Yorklyn, DE 19736

FOR HCRS USE ONLY

RECEIVED OCT 16 1979

DATE ENTERED

OCT 19 1979

NATIONAL REGISTER OF HISTORIC PLACES INVENTORY -- NOMINATION FORM

Mt. Cuba Historic District

CONTINUATION SHEET

ITEM NUMBER

7

PAGE

1

center gable with tracery in the point, diagonal bargeboards ending in tracery on the upper levels of the sides, and large double windows each having 16 panes, although a picture window has replaced the double windows on one side. Around the bend in the road from this house is a blacksmith shop (N-5001.6) built into a bank, and a large frame double house. The double house (N-5001.7) has had many rambling additions which back up into a bank, but these do not detract from the character of the house. The shop and the house are c. 1875. The long facade of the shop has a wide opening facing onto the road. Originally it would have been in sight of the station house and the covered bridge which carried Hillside Mill road over the creek. Today the station house has completely disappeared, the covered bridge has been replaced by one of stone, and the shop is a 3-car garage. On the hill at the other end of the road, looking down upon the mills, is a farm and slaughterhouse complex, also built c. 1875. This complex consists of a small ruined stone house (N-5001.10), the slaughterhouse (N-5001.1) and two shed-type outbuildings. Only the stone foundations and walls remain of the house.

FOR HCRS USE ONLY
RECEIVED OCT 16 1979
DATE ENTERED 088-19 379

NATIONAL REGISTER OF HISTORIC PLACES INVENTORY -- NOMINATION FORM

Mt. Cuba Historic District

CONTINUATION SHEET

ITEM NUMBER 7 PAGE 2

Mt. Cuba Historic District Structural Inventory

1. N-5000.1
(Also N-4043) This property contains a slaughterhouse of frame construction on stone foundation in good condition; a small, unidentified outbuilding of frame construction on stone foundation in excellent condition; a slightly larger unidentified outbuilding of frame construction on wooden supports in excellent condition.
2. N-5001.10 Foundation and walls of a ruined stone dwelling
3. N-5001.2
(Also N-302) This property contains a stone dwelling of uncoursed rubble masonry, two and a half stories, two end chimneys, three bay center entrance facade, two bays on ends, lean-to addition of one and a half stories of stone at rear with white frame one story addition to that, the whole in excellent condition. Large red frame barn on property also in excellent condition.
4. N-5001.3
(Also N-299) Speakman's Saw Mill contains a saw mill, also the races and dam for the water power of the mills. The saw mill has stone foundations of uncoursed rubble masonry to the rear, the front is an open shed of frame construction supported by wooden posts with a wooden planking floor. A small enclosed shed is attached to the right. In the enclosed section to the floor boards are circular sawn, in the open section the boards are straight sawn. The mill operated a vertical sash saw, iron tracks for which run the length of the shed.
5. N-5001.8 Directly behind the saw mill, utilizing the same water power, is a grist mill, now in deteriorated condition. The walls are of uncoursed rubble masonry stuccoed over. It is a two-story structure with an earthen ramp leading up to a large doorway on the upper level in the rear facade. One side is a three bay center entrance facade, with doors on both levels, The opposite side is only the upper level of two bays. The fourth facade faces the saw mill with the race in between. No trace of the water wheel remains. Two mill stones lie within the grist mill, approximately four feet in diameter.

RECEIVED OCT 16 1979

DATE ENTERED

OCT 19 1979

NATIONAL REGISTER OF HISTORIC PLACES INVENTORY -- NOMINATION FORM

Mt. Cuba Historic District

CONTINUATION SHEET

ITEM NUMBER 7 PAGE 3

Mt. Cuba Historic District Structural Inventory

6. N-5001.4
(Also N-300) This property contains a two-story frame house stuccoed over, two end chimneys, three bay center entrance facade, four bays on the rear facade, two bays on the side, pedimented portico over the front entrance, one story lean-to addition to the left side with a frame addition behind the stuccoed addition. The whole in excellent condition. There is a small frame chicken coop in the back in good condition and a frame springhouse to the left in excellent condition.
7. N-5001.5
(Also N-301) This property contains a one and a half story house of frame construction, three bay center entrance facade, single bays on the side. The left side and the front have double windows with 16 panes, on the right side a picture window has replaced the double window. Stone foundation and center chimney. The house is rich in architectural trim, with bracketed eaves, a center gable with tracery in the point, diagonal bargeboards ending in tracery on the upper level on the sides. Its plan and treatment are in the style of Andrew Jackson Downing (see especially plate X of The Architecture of Country Houses, 1850). The house has a front porch with shed roof, an open veranda added to the left rear corner and an enclosed addition to the right rear corner. It is in excellent condition.
8. N-5001.6
(Also N-303) This property contains a large rectangular building, five bays by two bays, two stories. It was formerly used as a blacksmith shop. The structure is set into a bank. The long facade open to the road has a wide opening, now the doors for a three car garage. The lower story is stuccoed stone painted grey. The upper story is white frame with green trim. A porch and steps are added to the long rear addition. It is in excellent condition.
9. N-5001.7 This property contains a double house, two and half stories, frame construction with stone foundation, four bays by two. Many rambling additions, some of which back up into a bank at the back of the property, the whole in excellent condition. The porch on the left half is open and has balusters on the porch rail. The right side porch is enclosed by glass and has panelling for the porch rail. A small shed is to the left of the house, in good condition.
10. N-5001.9 Mt. Cuba picnic grounds
11. N-4091 Wilmington and Western Railroad

8 SIGNIFICANCE

PERIOD		AREAS OF SIGNIFICANCE -- CHECK AND JUSTIFY BELOW			
<input type="checkbox"/> PREHISTORIC	<input type="checkbox"/> ARCHEOLOGY-PREHISTORIC	<input type="checkbox"/> COMMUNITY PLANNING	<input type="checkbox"/> LANDSCAPE ARCHITECTURE	<input type="checkbox"/> RELIGION	
<input type="checkbox"/> 1400-1499	<input type="checkbox"/> ARCHEOLOGY-HISTORIC	<input type="checkbox"/> CONSERVATION	<input type="checkbox"/> LAW	<input type="checkbox"/> SCIENCE	
<input type="checkbox"/> 1500-1599	<input type="checkbox"/> AGRICULTURE	<input type="checkbox"/> ECONOMICS	<input type="checkbox"/> LITERATURE	<input type="checkbox"/> SCULPTURE	
<input type="checkbox"/> 1600-1699	<input checked="" type="checkbox"/> ARCHITECTURE	<input type="checkbox"/> EDUCATION	<input type="checkbox"/> MILITARY	<input type="checkbox"/> SOCIAL/HUMANITARIAN	
<input checked="" type="checkbox"/> 1700-1799	<input type="checkbox"/> ART	<input type="checkbox"/> ENGINEERING	<input type="checkbox"/> MUSIC	<input type="checkbox"/> THEATER	
<input checked="" type="checkbox"/> 1800-1899	<input type="checkbox"/> COMMERCE	<input type="checkbox"/> EXPLORATION/SETTLEMENT	<input type="checkbox"/> PHILOSOPHY	<input type="checkbox"/> TRANSPORTATION	
<input type="checkbox"/> 1900-	<input type="checkbox"/> COMMUNICATIONS	<input checked="" type="checkbox"/> INDUSTRY	<input type="checkbox"/> POLITICS/GOVERNMENT	<input type="checkbox"/> OTHER (SPECIFY)	
		<input type="checkbox"/> INVENTION			

SPECIFIC DATES

BUILDER/ARCHITECT

STATEMENT OF SIGNIFICANCE

The Mt. Cuba Historic District is primarily significant as an example of 19th century industrial and community development in northern New Castle County, Delaware. The industrial development of the area is clearly reflected in the aggregate of seven properties included in the nomination. The Speakman Grist and Saw Mill property can be traced back through deeds to 1784 and is physical marker of the earliest type of rural industry introduced into northern Delaware. The mills and the adjacent stone house (which has always served as the residence of the mill owners) first appear in the 1816 Christiana Hundred tax assessments corresponding to the period when the first steps towards the intensive industrialization of the area were being made. While many of the neighboring mill operations grew into booming family-run operations, the Mt. Cuba mills always functioned on an intimate scale within the community and provided the basic services of a custom mill rather than catering to a broader and more anonymous market.

Between 1834 and 1873 the milling complex was owned by the Speakman family and it was probably during their tenure that the stuccoed dwelling across the road and opposite the mills was erected. In 1850 Speakman's two sons were both of age to establish their own households and, therefore, the stuccoed house was likely the residence of one of the sons. For the next two decades the Speakman brothers ran the mills with one working as a sawyer and the other as the miller. In the 1870's the mill went into a financial decline, but with the coming of the railroad in the early 1870's the community blossomed and grew in prosperity. In the period from 1875 to 1885 Mt. Cuba's population rose dramatically and the community, as evidenced in the census for 1870, included tradesmen and skilled artisans of all kinds. There had always been a resident agrarian community including the Frederick, Leach and Concorran farms, which appear on Beers' Atlas of 1868 and remain in the same families for the next thirty years. In 1880, however, Mt. Cuba boasted, in addition to the established milling and farming operations, its own butcher, blacksmith, wheelwright, tinsmith, retail grocer, postmaster, and a machinist and his apprentice who labored in the mills. The blacksmith and wheelwright most likely shared the same shop building and resided in the double house adjacent to it. Both these structures were erected in the third quarter of the 19th century and stand today on the southern edge of the Historic District. The grocer and postmaster, who were the same individual, had his residence and business in the frame "Gothic cottage" just across the road and south of the mills. Architecturally this is the most stylishly conscious 19th-century structure in the district and surrounding area and clearly illustrates the popular acceptance of the eclectic Victorian architectural ideals advanced and widely disseminated by individuals such as Alexander Jackson Downing and Calvert Vaux. The property on which the house stands was purchased from the mill owners in 1877 and the dwelling built without delay for the post office opened in the same year.

9 MAJOR BIBLIOGRAPHICAL REFERENCES

New Castle County Deed Records. J. T. Scharf History of Delaware, 1888.
 Delaware Census Reports, Christiana Hundred 1850-1890.
 Maps of Delaware 1849, 1868, 1893--Hall of Records, Dover, Delaware.
Every Evening, 1872-1881.
 A.J. Downing Architecture of Country Houses, 1850.
 H.C. Bounds A Postal History of Delaware, 1938.

UTM NOT VERIFIED

10 GEOGRAPHICAL DATA

ACREAGE OF NOMINATED PROPERTY 24 acres

E: 18 445 197/4404 100

F: 18 444 870/4404 233

UTM REFERENCES

Kennett Square 1:24,000

A | 18 | 444855 | 4404375 |
 ZONE EASTING NORTHING
 C | 18 | 445315 | 4404580 |

B | 18 | 445200 | 4404590 |
 ZONE EASTING NORTHING
 D | 18 | 445295 | 4404110 |

VERBAL BOUNDARY DESCRIPTION

See attached

LIST ALL STATES AND COUNTIES FOR PROPERTIES OVERLAPPING STATE OR COUNTY BOUNDARIES

STATE	CODE	COUNTY	CODE
-------	------	--------	------

STATE	CODE	COUNTY	CODE
-------	------	--------	------

11 FORM PREPARED BY

NAME / TITLE

Deborah Ackroyd Smith

16 December, 1978

ORGANIZATION

American Studies Program, University of Delaware

DATE

STREET & NUMBER

317 Kirkbridge Office

TELEPHONE

302-738-8431

CITY OR TOWN

Newark, Delaware

STATE

12 STATE HISTORIC PRESERVATION OFFICER CERTIFICATION

THE EVALUATED SIGNIFICANCE OF THIS PROPERTY WITHIN THE STATE IS:

NATIONAL

STATE

LOCAL

As the designated State Historic Preservation Officer for the National Historic Preservation Act of 1966 (Public Law 89-665), I hereby nominate this property for inclusion in the National Register and certify that it has been evaluated according to the criteria and procedures set forth by the National Park Service

Deputy

/ STATE HISTORIC PRESERVATION OFFICER SIGNATURE

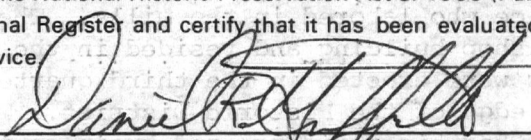

TITLE Chief, Bureau of Archaeology & Historic Preservation

DATE

10/3/79

FOR NPS USE ONLY

I HEREBY CERTIFY THAT THIS PROPERTY IS INCLUDED IN THE NATIONAL REGISTER

Carol 10 Stull

DATE

12-19-79

DIRECTOR, OFFICE OF ARCHEOLOGY AND HISTORIC PRESERVATION

KEEPER OF THE NATIONAL REGISTER

ATTEST: *Kristin O'Connell*

DATE

12/18/79

KEEPER OF THE NATIONAL REGISTER

UNITED STATES DEPARTMENT OF THE INTERIOR
HERITAGE CONSERVATION AND RECREATION SERVICE

FOR HCRS USE ONLY
RECEIVED OCT 16 1979
DATE ENTERED DEC 19 1979

NATIONAL REGISTER OF HISTORIC PLACES INVENTORY -- NOMINATION FORM

Mt. Cuba Historic District

CONTINUATION SHEET

ITEM NUMBER 8

PAGE 1

As a direct result of the opening of the Wilmington and Western Railroad, the community became the "Famous and Romantic" Mt. Cuba and a popular site for summer excursions. Now vanished structures included a covered bridge and railroad station (located at the intersection Hillside Road and Wilmington and Western Railroad tracks just outside the district bounds), a meeting house/chapel formerly situated by the Speakman's stone house adjacent to the mills and several recreational facilities placed between the mills and the creek and including a dance pavilion, swings, croquet lawns and refreshment stands.

RECEIVED OCT 16 1979

DATE ENTERED

DEC 19 1979

NATIONAL REGISTER OF HISTORIC PLACES INVENTORY -- NOMINATION FORM

MT. CUBA HISTORIC DISTRICT

CONTINUATION SHEET

ITEM NUMBER 10 PAGE 1

Verbal Boundary:

The Mt. Cuba Historic District is situated in Christiana Hundred of New Castle County, Delaware, and is bounded as follows:

Beginning at a point on the south edge of Route 261-A, situated 80 meters from the intersection of Route 262-A and Route 261, and thence south with a line 80 meters east of and parallel to the meanders of Route 261 until it intersects a line 20 meters south of a frame double house and thence with this line to the southwest until it intersects the boundary separating Mill Creek and Christiana Hundreds and thence with this line to the north until it intersects a line 60 meters north of and parallel to an imaginary westward extension of Route 262 and thence with this line to the northeast until it intersects the east edge of Route 261 and with this line to the north until it intersects the south edge of Route 262-A and thence with this line to the east to the point of its beginning.

Justification: The western bound is a natural border formed by the meanders of Red Clay Creek. The eastern bound is principally a visual limit determined by the upper edge of the hillslope behind buildings .4, .5, .6 and .7. The southern bound is drawn to exclude two modern residences at the junction of Routes 261 and 269. The northern bound is also principally determined by visual consideration, with a projection northward to include properties .1 and .10.

Mt. Cuba Historic District (N-5001) Not to scale

- 1. Frederick Slaughterhouse
- 2. Stone house 2a. Frame Barn
- 3. Speakman's Saw Mill
- 4. Stuccoed House
- 5. "Gothic cottage" house
- 6. Blacksmith Shop
- 7. Double frame house
- 8. Speakman's Grist Mill
- 9. Picnic grounds site

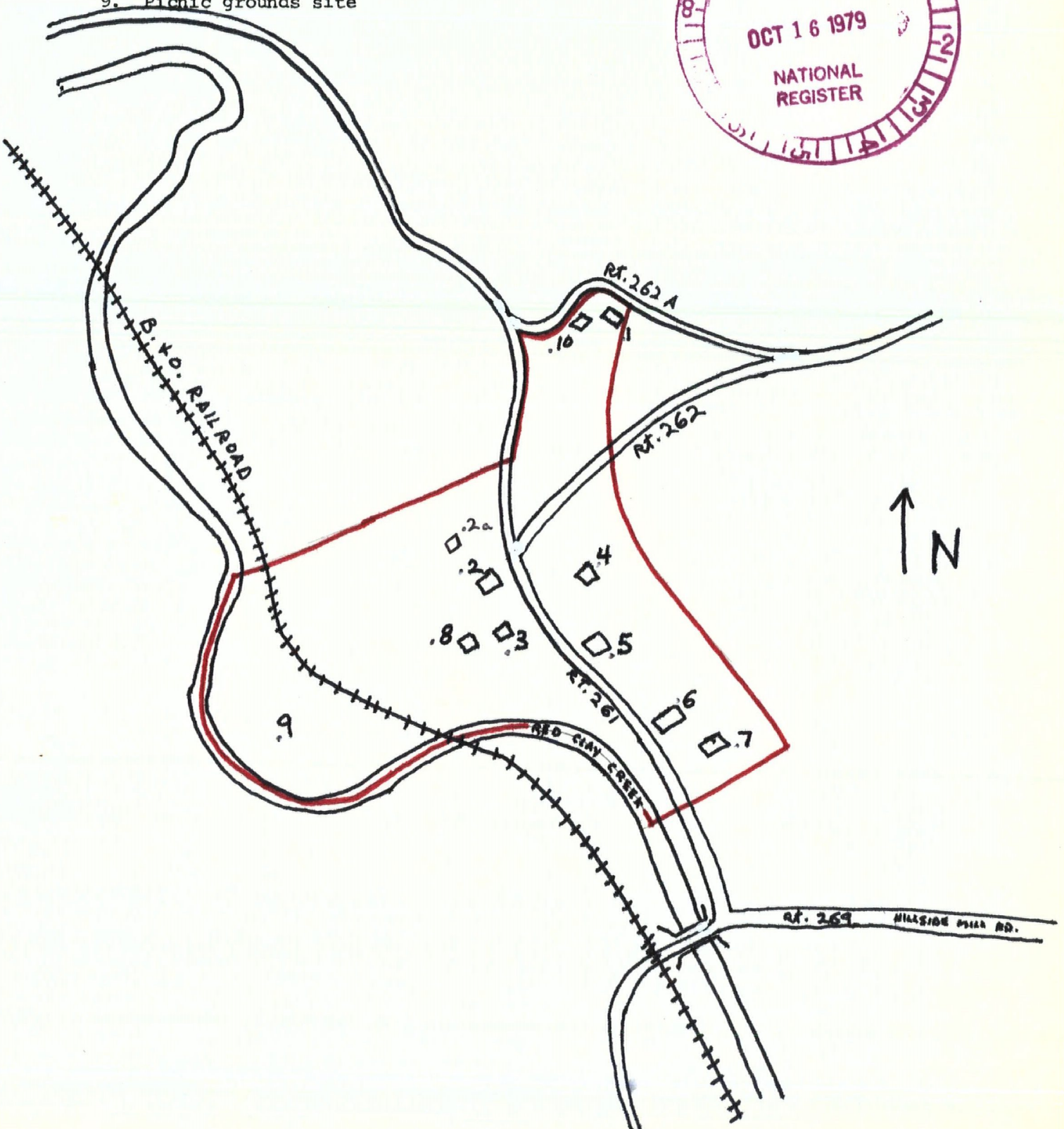

- 1. Frederic Blackthorn
- 2. Stone house 2A. Farm main
- 3. Spearman's Saw Mill
- 4. Stuccoed House
- 5. "Gothic cottage" house
- 6. Blacksmith Shop
- 7. Double frame house
- 8. Spearman's Grist Mill
- 9. Picnic grounds site

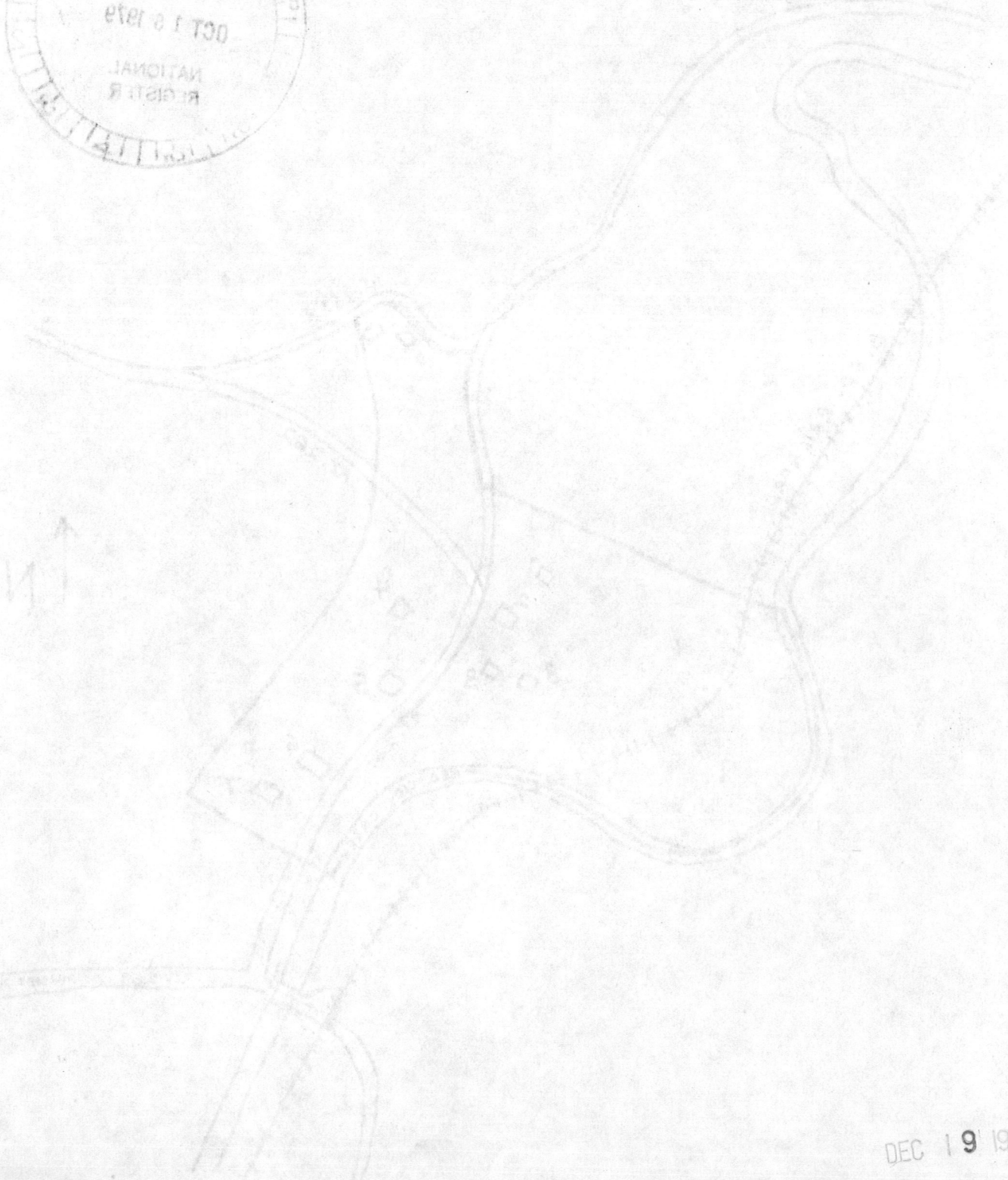

Property Mt. Cuba Historic District

State DE (New Castle) Working Number 10-16-79 2480

Ref # 79000627

TECHNICAL

CONTROL

Photos 4
Maps 1

HISTORIAN

A complex of industrial remains (2 early 19th cent. mills), slaughterhouse houses, + a few buildings assoc. with early life of community (former smithy e.g.). Condition varies from excellent to ruinous, but group as a whole retains scale, relationships, + characteristic functional + stylistic features evocative of historical significance.

ARCHITECTURAL HISTORIAN

*Accept
O'Connell
12/18/79*

ARCHEOLOGIST

OTHER

HAER

Inventory _____
Review _____

REVIEW UNIT CHIEF

BRANCH CHIEF

KEEPER

National Register Write-up _____
Federal Register Entry 2-3-81

Send-back _____
Re-submit _____

Entered DEC 19 1979

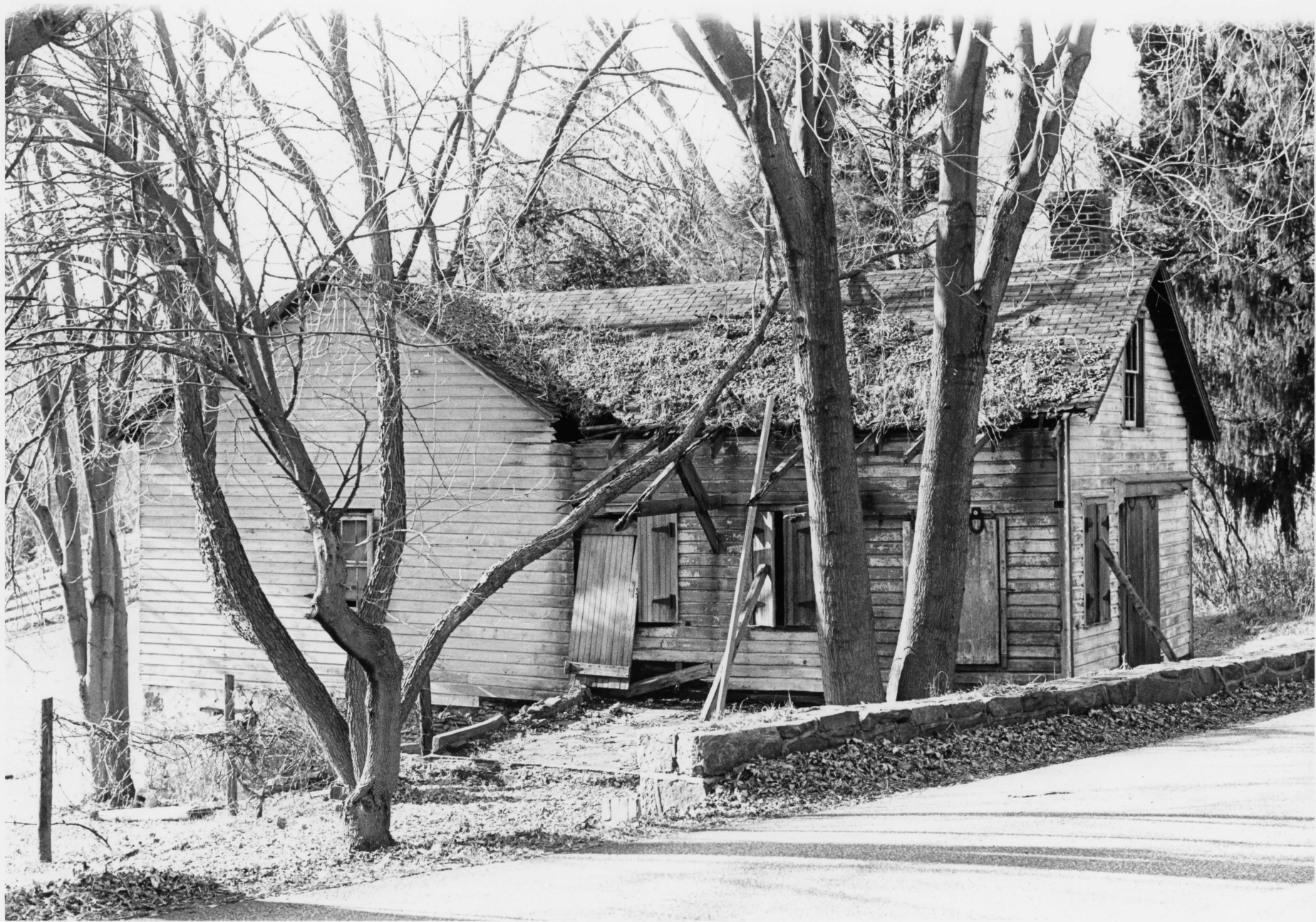

Name: Mount Cuba Historic District (N-5001)

OCT 16 1979

Location: Mount Cuba, New Castle County, Delaware

Photographer: Deborah Ackroyd Smith

Date: 1978

Location of Negative: Bureau of Archeology & Hist. Preservation, Hall of Records, Dover, Delaware

Description:

Frederick Slaughterhouse (.1)

Photograph Number: 1 of 14

DOE
DEC 19 1979



Name: Mount Cuba Historic District (N-5001) **OCT 16 1979**

Location: Mount Cuba, New Castle County, Delaware

Photographer: Deborah Ackroyd Smith

Date: 1978

Location of Negative: Bureau of Archeology & Hist.

Preservation, Hall of Records, Dover, Delaware

Description:

Ruined stone foundation (.10)

Photograph Number: 2 of 14

DOE
DEC 19 1979



Name: Mount Cuba Historic District (N-5001)

Location: Mount Cuba, New Castle County, Delaware

Photographer: Deborah Ackroyd Smith

Date: 1978

Location of Negative: Bureau of Archeology & Historic
Preservation, Hall of Records, Dover, Delaware

Description:

Stone house (.2)

OCT 16 1979

Photograph Number: 3 of 14

DBE
DEC 19 1979



Name: Mount Cuba Historic District (N-5001)

Location: Mount Cuba, New Castle County, Delaware

Photographer: Deborah Ackroyd Smith

Date: 1978

Location of Negative: Bureau of Archaeology & Historic
Preservation, Hall of Records, Dover, Delaware.

Description:

Stone house (.2), rear elevation **OCT 16 1979**

Photograph Number: 4 of 14

DDE
DEC 19 1979



Name: Mount Cuba Historic District (N-5001)

Location: Mount Cuba, New Castle County, Delaware

Photographer: Deborah Ackroyd Smith

Date: 1978

Location of Negative: Bureau of Archaeology & Historic
Preservation, Hall of Records, Dover, Delaware.

Description:

barn converted to garage's (.2a)

OCT 16 1979

Photograph Number:

5 of 14

DOE
DEC 19 1979



Name: Mount Cuba Historic District (N-5001)

Location: Mount Cuba, New Castle County, Delaware.

Photographer: Deborah Ackroyd Smith

Date: 1978

Location of Negative: Bureau of Archaeology & Historic
Preservation, Hall of Records, Dover, Delaware.

Description:

Speakman's Saw Mill (.3)

OCT 16 1979

Photograph Number:

6 of 14

DOE
DEC 19 1979



Name: Mount Cuba Historic District (N-5001)

Location: Mount Cuba, New Castle County, Delaware.

Photographer: Deborah Ackroyd Smith

Date: 1978

Location of Negative: Bureau of Archaeology & Historic
Preservation, Hall of Records, Dover, Delaware.

Description:

Speakman's Saw Mill (.3)

OCT 16 1979

Photograph Number: 7 of 14

DOE
DEC 19 1979



Name: Mount Cuba Historic District (N-5001)

Location: Mount Cuba, New Castle County, Delaware

Photographer: Deborah Ackroyd Smith

Date: 1978

Location of Negative: Bureau of Archaeology & Historic
Preservation, Hall of Records, Dover, Delaware.

Description:

Speakman's Saw Mill (.3); interior

OCT 16 1979

Photograph Number: 8 of 14

DOE
DEC 19 1979



Name: Mt. Couba Historic District (N-5001)

Location: Mount Cuba, New Castle County, Delaware

Photographer: Deborah Ackroyd Smith

Date: 1798

Location of Negative: Bureau of Archaeology & Historic
Preservation, Hall of Records, Dover, Delaware.

Description: OCT 16 1979

Speakman's Saw Mill (.3)' framing detail

Photograph Number:

9 of 14

DOE
DEC 19 1979



Name: Mount Cuba Historic District (N-5001)

Location: Mount Cuba, New Castle County, Delaware

Photographer: Deborah Ackroyd Smith

OCT 16 1979

Date: 1978

Location of Negative: Bureau of Archaeology & Historic
Preservation, Hall of Records, Dover, Delaware.

Description:

Speakman's Grist Mill (.8) ruins.

Photograph Number:

10 of 14

POE
DEC 19 1979



Name: Mount Cuba Historic District (N-5001)

Location: Mount Cuba, New Castle County, Delaware

Photographer: Deborah Ackroyd Smith

Date: 1978

Location of Negative: Bureau of Archaeology & Historic
Preservation, Hall of Records, Dover, Delaware.

Description:

OCT 16 1979

Speakman's Grist Mill ruins (.8); interior detail.

Photograph Number: 11 of 14

DOE
DEC 19 1979



Name: Mount Cuba Historic District (N-5001)

Location: Mount Cuba, New Castle County, Delaware.

Photographer: Deborah Ackroyd Smith

Date: 1978

Location of Narrative: Bureau of Archaeology & Historic
Preservation, Hall of Records, Dover, Delaware.

Description:

Stuccoed frame house (.4)

Photograph Number:

12 of 14

OCT 16 1979

DOE
DEC 19 1979



Name: Mount Cuba Historic District (N-5001)

Location: Mount Cuba, New Castle County, Delaware.

Photographer: Deborah Ackroyd Smith

Date: 1978

Location of Negative: Bureau of Archaeology & Historic
Description: Preservation, Hall of Records, Dover, Delaware.

"Gothic Cottage" (.5)

Photograph Number: 13 of 14

OCT 16 1979

DOE

DEC 19 1979



Name: Mount Cuba Historic District (N-5001)

Location: Mount Cuba, New Castle County, Delaware

Photographer: Deborah Ackroyd Smith

Date: 1978

Location of Negative: Bureau of Archaeology & Historic
Preservation, Hall of Records, Dover, Delaware.

Description:

Blacksmith shop (.6) converted into a residence.

Photograph Number:

14 of 14

OCT 16 1979

DOE
DEC 19 1979

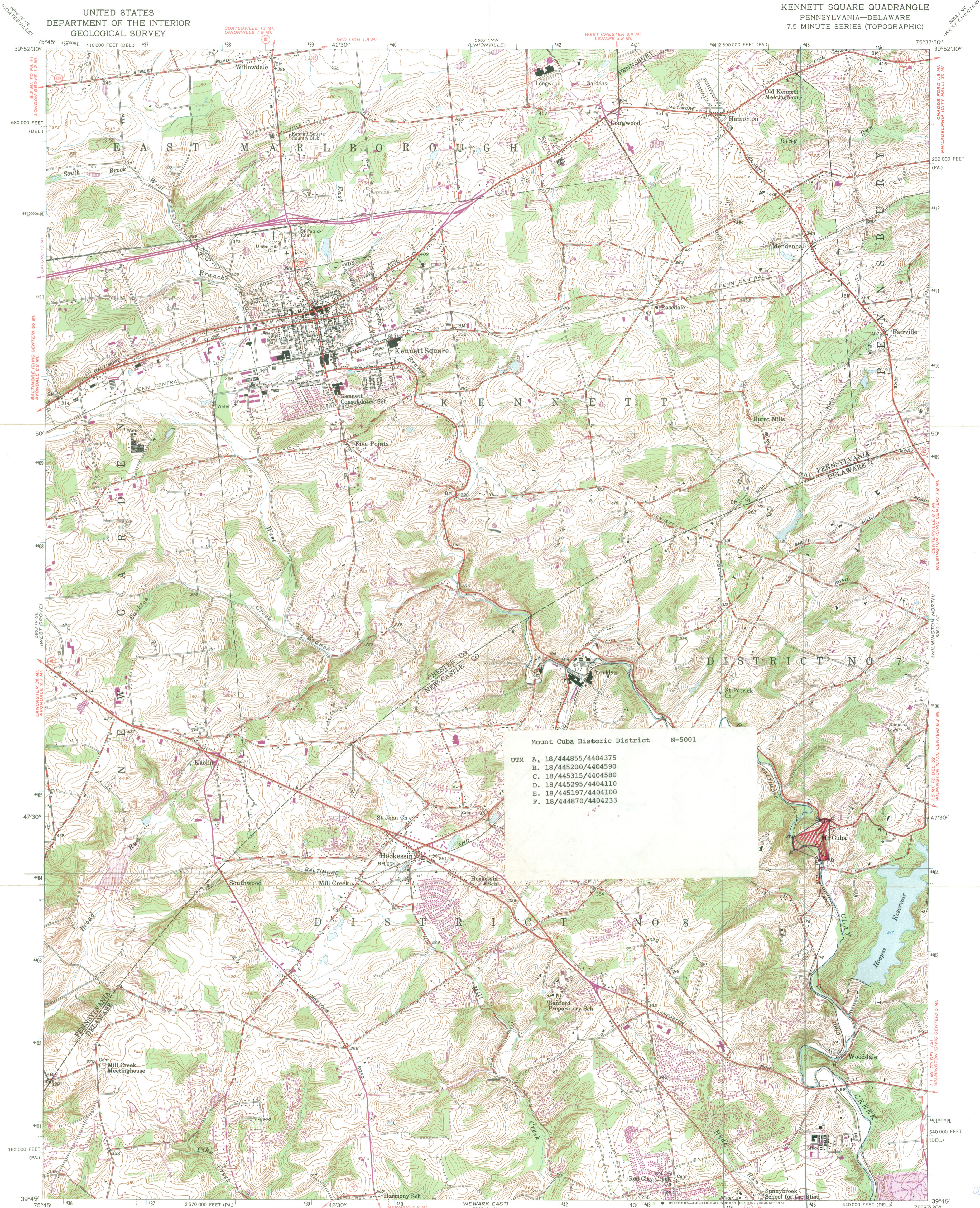

Mount Cuba Historic District N-5001

UTM A, 18/444855/4404375
 B, 18/445200/4404590
 C, 18/445315/4404580
 D, 18/445295/4404110
 E, 18/445197/4404100
 F, 18/444870/4404233

Mapped, edited, and published by the Geological Survey
 Control by USGS, USC&GS, and Pennsylvania Highway Department
 Topography from aerial photographs by photogrammetric methods.
 Aerial photographs taken 1950. Field check 1954

Polyconic projection. 1927 North American datum
 10,000-foot grid based on Pennsylvania coordinate system,
 south zone, and Delaware coordinate system
 1000-meter Universal Transverse Mercator grid ticks,
 zone 18, shown in blue

Revisions shown in purple compiled in cooperation with
 State of Pennsylvania agencies from aerial photographs
 taken 1968 and 1973. This information not field checked
 Purple tint indicates extension of urban areas

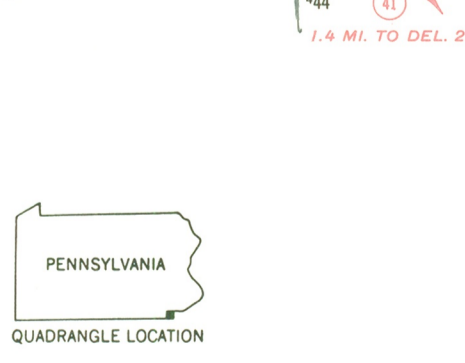
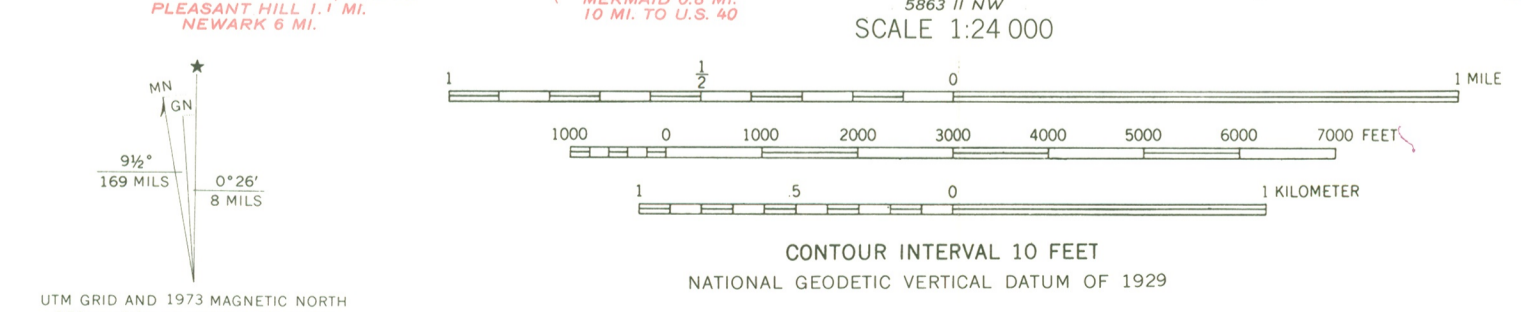

ROAD CLASSIFICATION
 Heavy-duty — Light-duty
 Medium-duty — Unimproved dirt
 U.S. Route — State Route

KENNETT SQUARE, PA.—DEL.
 N 3945—W 7537.5/7.5
 1954

PHOTOREVISED 1968 AND 1973
 AMS 5863 1 SW—SERIES V831

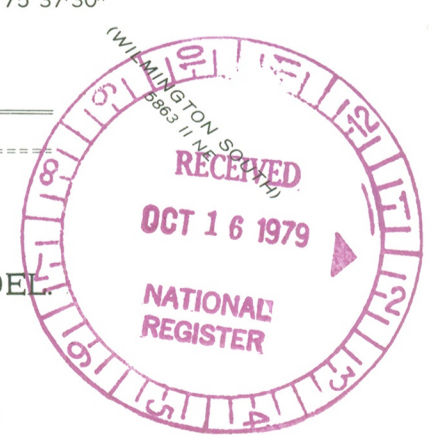

DEC 19 1979

ENTRIES IN THE NATIONAL REGISTER

STATE DELAWARE

Date Entered DEC 19 1979

Name

Location

Graves Mill Historic District

Yorklyn vicinity
New Castle County

Mt. Cuba Historic District

Mt. Cuba
New Castle County

Also Notified

Honorable Joseph R. Biden, Jr.

Honorable William V. Roth, Jr.
Honorable Thomas B. Evans, Jr.

State Historic Preservation Officer
Mr. Lawrence C. Henry
Director, Division of Historical
and Cultural Affairs
Hall of Records
Dover, Delaware 19901

NR Byers/bjr 1/8/80

For further information, please call the National Register at (202) 343-6401.