

United States Department of the Interior
National Park Service

For NPS use only

National Register of Historic Places
Inventory—Nomination Form

received NOV 20 1987

date entered

See instructions in *How to Complete National Register Forms*
Type all entries—complete applicable sections

1. Name

historic N/A

and or common West Goshen Historic District

2. Location

street & number Multiple, See continuation sheet,
Item 4, pp. 2-3 N/A not for publication

city, town Goshen N/A vicinity of

state Connecticut code 09 county Litchfield code 005

3. Classification

Category	Ownership	Status <u>N/A</u>	Present Use
<input checked="" type="checkbox"/> district	<input type="checkbox"/> public	<input type="checkbox"/> occupied	<input type="checkbox"/> agriculture
<input type="checkbox"/> building(s)	<input checked="" type="checkbox"/> private	<input type="checkbox"/> unoccupied	<input checked="" type="checkbox"/> commercial
<input type="checkbox"/> structure	<input type="checkbox"/> both	<input type="checkbox"/> work in progress	<input type="checkbox"/> educational
<input type="checkbox"/> site	Public Acquisition	Accessible	<input type="checkbox"/> entertainment
<input type="checkbox"/> object	<input type="checkbox"/> in process	<input checked="" type="checkbox"/> yes: restricted	<input type="checkbox"/> government
	<input type="checkbox"/> being considered	<input type="checkbox"/> yes: unrestricted	<input type="checkbox"/> industrial
	<u>N/A</u>	<input checked="" type="checkbox"/> no	<input type="checkbox"/> military
			<input type="checkbox"/> museum
			<input type="checkbox"/> park
			<input checked="" type="checkbox"/> private residence
			<input type="checkbox"/> religious
			<input type="checkbox"/> scientific
			<input type="checkbox"/> transportation
			<input type="checkbox"/> other:

4. Owner of Property

name Multiple

street & number N/A

city, town N/A N/A vicinity of state N/A

5. Location of Legal Description

courthouse, registry of deeds, etc. Goshen Town Hall

street & number North Street

city, town Goshen state Connecticut

6. Representation in Existing Surveys

State Register of
title Historic Places has this property been determined eligible? yes no

date 1987 federal state county local

depository for survey records Connecticut Historical Commission

city, town 59 S. Prospect Street, Hartford state Connecticut

**United States Department of the Interior
National Park Service**

**National Register of Historic Places
Inventory—Nomination Form**

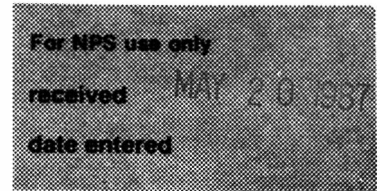

West Goshen Historic District

Continuation sheet West Goshen, CT

Item number 4.

Page 2

Property address and mailing address the same unless otherwise noted.

Present Owners

Beach Street

15

Frederick and Marjorie Wadhams

Mill Street

9

Richard and Sara Kasycki

15

Edwin J. and Margaret Carpenter

23

Jane M. Carlson

Milton Road

26

Roland and Elizabeth Clinton

Route 4 West

302

Inez Greene

305

John and Alma Horvey

306

John and Lyn Davis

311

Dorothy Partridge

315

Helen W. Griswold

320

Bruce G. Larson

326

Jerry and Janet Harmon

327

Muriel Breakell

330

Clarence B. and Davis E. Harmon

331

Mark and Peter McEachern
133 Pythian Avenue
Torrington, CT 06790

**United States Department of the Interior
National Park Service**

**National Register of Historic Places
Inventory—Nomination Form**

West Goshen Historic District

West Goshen, CT

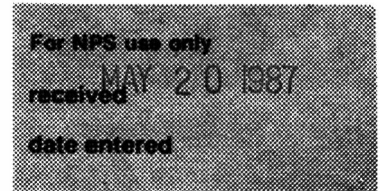

Continuation sheet

Item number 4.

Page 3

Present Owners

Route 4 West

332	Fred and Suzette Barker
341	William Lang
345	William C. and Sheryl Bickel
346	Porter D.H. Cole
354	Rose Wiacek

Site C

Lot 87 (186 Woodridge) 186 Bentley Circle	Donna Sharpe 23 Elizabeth Street Shelton, CT
Lot 88 (185 Woodridge) 185 Bentley Circle	Maria S. Maglieri 25 Amata Drive South Windsor, CT
Lot 152 (152 Canterbury Court)	Raymond and Margaret Black Canterbury Court Woodridge Lake Goshen, CT 06756
Parcel 32 (landlocked)	Edward M. Platt, Jr. Executor, Estate of Doris Platt 327 S. End Road Plantsville, CT 06479

**United States Department of the Interior
National Park Service**

**National Register of Historic Places
Inventory—Nomination Form**

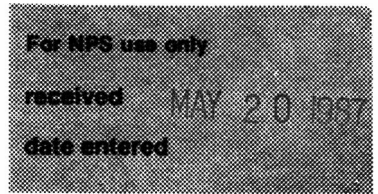

West Goshen Historic District

Continuation sheet West Goshen, CT Item number 6.

Page 2

West Goshen Historic and Architectural Resources Survey

1984 State, Federal

Connecticut Historical Commission

59 South Prospect Street, Hartford, CT

West Goshen Archaeological Survey

1981 State, Federal

Connecticut Historical Commission

59 South Prospect Street, Hartford, CT

7. Description

Condition		Check one	Check one	
<input type="checkbox"/> excellent	<input type="checkbox"/> deteriorated	<input type="checkbox"/> unaltered	<input checked="" type="checkbox"/> original site	
<input checked="" type="checkbox"/> good	<input type="checkbox"/> ruins	<input checked="" type="checkbox"/> altered	<input checked="" type="checkbox"/> moved	date <u>c. 1900</u>
<input checked="" type="checkbox"/> fair	<input type="checkbox"/> unexposed			

Describe the present and original (if known) physical appearance

The West Goshen Historic District comprises residential and commercial properties on the Marshapaug River in West Goshen, a hamlet located approximately one mile west of Goshen Center on Route 4. Twenty buildings and nine associated outbuildings are included in the district, all but three of which are greater than fifty years old and contribute to the character of the district. Three historic archaeological sites associated with waterpowered industries are also included in the district, along with a stone and concrete bridge.

The district comprises all of the surviving historic buildings in the early industrial village of West Goshen, as depicted on Richard Clark's Map of Litchfield County of 1852 (Figure 1). The buildings are clustered in the valley of the Marshapaug River as it crosses Route 4 approximately one mile south of its source at Tyler Lake, and on adjacent hillsides along Route 4.

The buildings include houses and outbuildings, such as barns and shops, which were constructed by mill owners, merchants, and tradesmen associated with the development of the village during the early nineteenth century, as well as buildings which originally served as a schoolhouse, a Methodist parsonage, an inn, a carding mill, a general store, and a worker's tenement house. Although the buildings range in age from the late eighteenth century through the 1880's most were built during the first half of the nineteenth century, with the expected concentration of Federal and Greek Revival influences.

Houses in the village, particularly those which line Route 4, tend to share a common scale, two-story height, and gable-end-to-street orientation, creating rhythms. Such features as granite slab foundations and five and six-light transoms are also common in the earlier village houses built between 1810 and 1830. The houses are generally vernacular and functional in character, revealing Federal, Greek Revival, Italianate, and Queen Anne-style influences (Photographs 1,2,5,6,7,8,9).

Nearly all of the houses as well as the store have seen some alterations, most of them minor. Several have been aluminum-sided. Several houses were remodelled during the late nineteenth century, and at least one outbuilding was moved. One major building, the former Kellogg carding mill, is currently being restored but most of the structures have been maintained with few changes since the late nineteenth century. The overall appearance of the village, despite losses due to attrition, particularly among mills and shops along the river, is very little changed since the early part of the century.¹

Among the structures which define the character of the village are the former West Goshen Store at 330 Route 4 West, and the former Kellogg carding mill and West Goshen Creamery at 331 Route 4 West. These two non-residential structures, located across the road from one another in the hollow of the valley where Route 4 crosses the Marshapaug, are larger in size than the surrounding houses and form the visual center of the village with its only public spaces (Photographs 3,4).

**United States Department of the Interior
National Park Service**

**National Register of Historic Places
Inventory—Nomination Form**

For NPS use only
received MAY 20 1987
date entered

Continuation sheet West Goshen Historic District
West Goshen, CT Item number 7. Page 2

The West Goshen store, which has been in continuous commercial use since 1814, is an example of a vernacular Federal period store. Its gable end is aligned toward the street, with an articulated pediment and cornice returns. Windows are 12 over 12. The store was doubled in size by a rear addition. Ground-floor display windows have been altered, but significant interior features remain, including a 6' wooden pulley in the attic, with hooks for conveying bags of feed from the lower floors (Photograph 3).

The former carding mill, constructed in 1818 and currently being restored, is a two-story clapboard structure with post-and-beam frame, built on a foundation of massive granite slabs. The building retains original pegged window frames as well as panelled doors, one of which is fitted with a large Suffolk latch of wrought iron. Beneath an addition to the west lies the stone-lined headrace and flume which originally channeled water from the river, and which extend under the road from the north side of Route 4 (Photograph 4).

At the south end of nearby Mill Street is a somewhat altered two-family house built in 1813 for hands at Walter, Cobb & Company's woolen mill. The rear of the house, rather than the front facade, faces Mill Street, and the high stone basement with a central batten door suggests a possible ancillary use for the basement as warehousing (Photograph 5).

The best example of an individual style is the John Osborn House, originally an inn erected in 1810. The five-bay front facade of this Federal houses faces west and is balanced, with central entry with trabeated doorway surround consisting of architrave, frieze, and cornice. The building's gable end, which faces the road to the north, is fully pedimented, with an elliptical window in the tympanum and a formal doorway in the west end bay of the first story which matches that of the main facade, with the addition of a fanlight with leaded spider web muntins in place of the transom (Photograph 6).

The Ethan Walter House on Milton Road, the westernmost house in the village, was built about the same time and also displays Federal stylistic features. The building is a classic I-house, with a front section one-bay deep parallel with the road, and a longer two bay kitchen ell which extends perpendicular to the rear. The front section has a boxed cornice with returns in the gables, and a recessed trabeated entry which is the house's visual focal point, with two freestanding fluted, Roman Doric columns which flank a five-panel door with Suffolk latch (Photograph 7).

Typical of the village's Greek Revival -influenced houses is the 1829 Leverett Kellogg House at 302 Route 4 West, a three-bay gable-end-to-street house with a five-bay one-and-a-half story ell which extends perpendicular to the west. The main or eastern section of the house features a lunette window in the gable and a trabeated entry with characteristic Doric pilasters, high frieze, and cornice, enframing sidelights and a six- light transom. This house also retains original door hardware (Photograph 8).

**United States Department of the Interior
National Park Service**

**National Register of Historic Places
Inventory—Nomination Form**

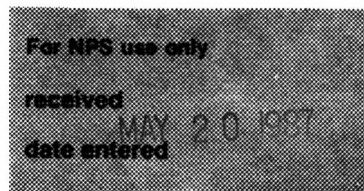

Continuation sheet West Goshen Historic District
West Goshen, CT Item number 7.

Page 3

During the Victorian period few houses were built in the village, but several older structures were remodelled, particularly on the interior. The most significant remodelling was that of the Hosea Crandall House, originally built as a simple four-bay, two-story farmhouse in 1845. In 1895 the house was enlarged with a street-facing gable on the east end which created an L-shaped floor plan. The second story was shingled, and an Eastlake-style wraparound porch with spindle trim and turned posts and railings was built across the north and west elevations, surmounted at the northwest corner by a pediment emblazoned with the letter "G" (Photograph 9).

In addition to buildings, there are several sites in the district associated with water-powered mills and industries. At Site A, located at 331 Route 4 West, is the foundation of a nineteenth-century tub shop and an intact headrace of granite slabs which originally carried water under the highway to waterwheels on the south side of the road. The walls of the raceway are composed of stones up to 25 feet in length, up to 3 feet in height and depths ranging from 12-18 inches. Lintel and ceiling stones are large irregular but nearly square slabs approximately 1' thick and 6-8' wide and long. On the same property is Site B, identified as the West Goshen industrial complex, with fieldstone ruins of buildings, wheel pits, and dams which served late eighteenth century mills, which included a gristmill, a sawmill, and a linseed oil mill. Site C, located approximately one-fourth of a mile to the south, is comprised of a fairly well-preserved cut-granite dam and the foundations of buildings associated with an early nineteenth-century woolen and cotten mill (Photograph 11).²

¹ Interview with Richard Kobylenski, April, 1984

² West Goshen Archaeological Survey, 1981

**United States Department of the Interior
National Park Service**

**National Register of Historic Places
Inventory—Nomination Form**

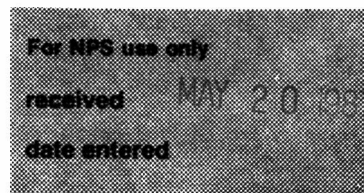

Continuation sheet West Goshen Historic District
West Goshen, CT Item number 7.

Page 4

INVENTORY OF BUILDINGS:

Beach Street:

- 15 Milo Bartholomew House, c. 1872: Victorian Vernacular, clapboard, one-and-a-half stories. Contributing. Map #14

Mill Street:

- 9 Amos Sanford House, 1813: Saltbox, clapboard, one-and-a-half stories; Victorian front porch, door, and dormers. Contributing. Map #29.
- 15 Modern Cape Cod House, 1945. Non-contributing. Map #30
- 23 Walter, Cobb, & Co. tenement house, 1813: Federal Vernacular, aluminum siding. Contributing. Map #31

Milton Road:

- 26 Ethan Walter House, c. 1810: Federal Vernacular I-house, clapboard, one-and-a-half stories. Contributing. Map #19
- 26 English-style barn, c. 1890: Contributing. Map #19
- 26 Wagon house, c. 1890. Contributing. Map #19

Route 4 West:

- 302 Leverett Kellogg House, c. 1829: Greek Revival, clapboard two stories. Contributing. Map #53
- 305 West Goshen School, c. 1920: Colonial Revival, asbestos siding, one-and-a-half stories, Contributing. Map #25
- 306 Nelson Wadhams House, 1824: Greek Revival Vernacular, clapboard, two stories. Contributing. Map #52
- 311 Methodist Parsonage, 1822: Federal Vernacular, aluminum siding, two stories. Contributing. Map #26
- 315 Hosea Crandall House, c. 1845, remodelled 1895. Queen Anne, clapboard and wood shingles, two stories. Contributing. Map #27

**United States Department of the Interior
National Park Service**

**National Register of Historic Places
Inventory—Nomination Form**

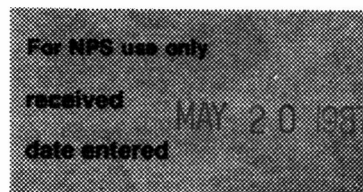

West Goshen Historic District

Continuation sheet West Goshen, CT

Item number 7.

Page 5

INVENTORY OF BUILDINGS (cont.):

Route 4 West:

- 315 English-style barn, c. 1845, Italianate Influence, Contributing.
Map #27
- 315 Wagon house, c. 18945. Contributing. Map #27
- 320 Larson House, 1924: Tudor Revival, aluminum siding, one-and-a-half stories. Contributing. Map #47
- 326 Eugene Allyn House, c. 1880: Victorian Vernacular, aluminum siding, two stories, Contributing. Map #46
- 327 Albert Allyn House, c. 1850: Greek Revival, aluminum siding, two stories. Contributing. Map #28
- 330 West Goshen Store, 1813: Federal Vernacular, clapboard, two stories. Contributing. Map #34
- 331 Site A, Granite slab flume, c. 1818. Contributing. Map #35
- 331 Site B, West Goshen Industrial Complex, c. 1790-1810: foundations of gristmill, sawmill, oil mill and wheel pits, granite and fieldstone. Contributing. Map #33
- 332 Gas Station, 1940. Vernacular, aluminum siding, one story. Non-contributing. Map #44
- Marshapaug Bridge, c. 1810, 1928: Molded concrete on stone abutments. Contributing.
- 341 Tannery House, c. 1814: Federal Vernacular, clapboard, two stories. Contributing. Map #36
- 345 John Osborn House, c. 1810: Federal, clapboard, two stories. Contributing. Map #37
- 345 English-style barn, c. 1840. Contributing. Map #37
- 345 English-style barn, c. 1840. Contributing. Map #37
- 346 Clement Squire House, c. 1795, c. 1870: Georgian, Victorian additions, clapboard, two stories. Contributing. Map #43

**United States Department of the Interior
National Park Service**

**National Register of Historic Places
Inventory—Nomination Form**

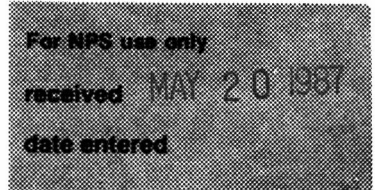

Continuation sheet West Goshen Historic District West Goshen, CT Item number 7. Page 6

INVENTORY OF BUILDINGS (cont.):

Route 4 West:

- 346 English-style barn and shop, c. 1820, 1884. Two attached buildings. Contributing. Map #43
- 346 Shop or office, c. 1810: Small pedimented building moved from John Osborn House property. Contributing. Map #43
- 354 Warren Brown House, c. 1820: Vernacular Cape, Colonial Revival influence, aluminum siding, one-and-a-half stories. Contributing. Map #42
- 354 English-style barn, c. 1850. Contributing. Map #42

Site C Woolen mill dam, mill, boarding house and blacksmith shop foundations, 1813. Contributing. Map #88, #152

8. Significance

Period	Areas of Significance—Check and justify below			
<input type="checkbox"/> prehistoric	<input type="checkbox"/> archeology-prehistoric	<input type="checkbox"/> community planning	<input type="checkbox"/> landscape architecture	<input checked="" type="checkbox"/> religion
<input type="checkbox"/> 1400-1499	<input checked="" type="checkbox"/> archeology-historic	<input type="checkbox"/> conservation	<input type="checkbox"/> law	<input type="checkbox"/> science
<input type="checkbox"/> 1500-1599	<input type="checkbox"/> agriculture	<input type="checkbox"/> economics	<input type="checkbox"/> literature	<input type="checkbox"/> sculpture
<input type="checkbox"/> 1600-1699	<input checked="" type="checkbox"/> architecture	<input type="checkbox"/> education	<input type="checkbox"/> military	<input type="checkbox"/> social/
<input checked="" type="checkbox"/> 1700-1799	<input type="checkbox"/> art	<input type="checkbox"/> engineering	<input type="checkbox"/> music	<input type="checkbox"/> humanitarian
<input checked="" type="checkbox"/> 1800-1899	<input checked="" type="checkbox"/> commerce	<input type="checkbox"/> exploration/settlement	<input type="checkbox"/> philosophy	<input type="checkbox"/> theater
<input checked="" type="checkbox"/> 1900-1928	<input type="checkbox"/> communications	<input checked="" type="checkbox"/> industry	<input type="checkbox"/> politics/government	<input type="checkbox"/> transportation
		<input type="checkbox"/> invention		<input type="checkbox"/> other (specify)

(Criteria A, C, D)

Specific dates See Item 7 - **Builder/Architect** N/A
Inventory

Statement of Significance (in one paragraph)

The West Goshen Historic District is significant as an example of an early nineteenth-century industrial village, and as a rural center of Methodism in northwestern Connecticut during the same period (Criterion A). It contains examples of residential, commercial, and industrial buildings of the early decades of the nineteenth century, with good examples of the Federal and Greek Revival styles (Criterion C). The presence of dams, flumes, wheelpit, and mill foundations have yielded information on water-powered industry during the eighteenth and nineteenth centuries (Criterion D).

West Goshen, also known locally as Canada Village, grew up rapidly during the early nineteenth century around mill sites on the Marshapaug River which had been utilized since the early eighteenth century. The quarter-mile descent of the Marshapaug was the most promising waterpower site in Goshen, and attracted an early town resident, Benjamin Frisbie, in 1740. Frisbie repeatedly stated intentions of moving to Canada prompted the place's early tongue-in-cheek nickname. Frisbie developed a gristmill and sawmill and built a house, no longer standing. He sold his holdings in 1751, and a succession of other mill owners, all of them absentees until the settlement of the Kellogg family in the 1780s, ran these and other waterpowered industries. The Kelloggs established a fulling mill and an ironworks, and were instrumental in the establishment of Methodism in Goshen in 1797.

The district, however, was entirely isolated until completion of a primitive highway which connected Goshen with Cornwall to the west around 1770. The improvement of this road during the early nineteenth century into the Goshen and Sharon Turnpike, which connected at the New York State line with another turnpike to Albany, stimulated a more intensive utilization of waterpower sites in the district. At the same time, President Thomas Jefferson's 1807 embargo on foreign goods and the introduction to this country of Merino sheep gave impetus to domestic cloth production. The cloth manufacturing firm of Walter, Cobb & Company, which was established on a millsite south of those previously developed (Site C), exploited the large production of wool in Goshen. The organization in 1810 of the company, a concern which eventually employed 50 hands, led to the rapid development of Canada into a village.¹ Housing for mill owners and for millhands, as well as stores and several other cloth-processing operations such as the Kellogg carding mill, were built in rapid succession between 1810 and 1820. The West Goshen Store was built in 1814 by millowner John Collins, who compelled his hands to trade there.²

West Goshen's assumption of a coherent and separate identity as a village coincided with its emergence as an early center of Methodism in Litchfield County. The Kelloggs and other early families were receptive to the first Methodist missionaries who preached in the area during the 1790s. A church

**United States Department of the Interior
National Park Service**

**National Register of Historic Places
Inventory—Nomination Form**

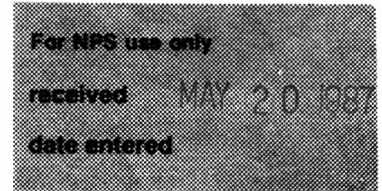

Continuation sheet West Goshen Historic District
West Goshen, CT Item number 8. Page 2

was built in 1809, serviced by circuit-riding preachers, but in 1827 the village became the center of a new circuit covering most of Litchfield County. A parsonage was built in 1822 at 311 Route 4 West, and a new church, now destroyed, was built in 1835.

West Goshen began to decline after the Civil War as waterpowered industries became obsolete and the village populations began to dwindle due to migration. The textile mill at Site C, which up to 1876 produced knitting cotton for A.T. Stewart's prestigious New York department store, went bankrupt, its equipment was auctioned, and the building was left to collapse.

However, buildings such as the inn, store, parsonage, schoolhouse, and several of the mills continued to contribute to the economic, social and spiritual life of the community. The West Goshen Store became a distribution point for locally made cheese, while the Kellogg carding mill was acquired by the Goshen Creamery, a cooperative of village residents and local farmers whose products, particularly butter, gained a wide reputation for quality around the western part of the state. The building was used by Goshen Grange #143 between 1894, when the group completed the two-story western addition to the building, and the 1960s as a grange hall which was the focus of social life in rural Goshen. A sawmill at Site B was the town's major sawmill into the early twentieth century.

While the emergence of West Goshen as a village was intimately connected with the rise of the Walter, Cobb & Co. woolen mill, the architecture of the district reflects the occupancy and use of a prime rural waterpower site over a period of more than a century and a half.

Eighteenth-century development is represented by the fieldstone mill and dam foundations of the gristmill, sawmill, and oil mill at Site B, and by the Clement Squire House, 346 Route 4 West, built originally in 1796 as the home of a millowner.

Increasing technical sophistication in the use and subdivision of available waterpower for a variety of uses, not limited to mills but extended to serve tradesmen and small manufacturers, is revealed in such structures as the stone headrace at 331 Route 4 West. This granite slab structure, individual members of which measure up to 25' in length, was one of two flumes constructed during the early nineteenth century which carried water from a millpond on the dammed Marshapaug on the north side of the Goshen-Sharon Turnpike, under the road to power several waterwheels on the opposite side of the river. The proliferation of users of water rights made possible by this kind of engineering was a factor in village diversity and stability, contributing to the permanent residence of artisans who owned or occupied housing independent of the textile mill. Houses were built for some of these artisans, such as that of clockmaker Amos Sanford at 9 Mill Street, and that of wagonmaker Nelson Wadhams at 306 Route 4 West. Moreover, owners of mills other than Walter, Cobb & Company constructed housing in the village

United States Department of the Interior
National Park Service

**National Register of Historic Places
Inventory—Nomination Form**

For NPS use only

MAY 20 1987

received

date entered

Continuation sheet West Goshen Historic District
West Goshen, CT Item number 8. Page 3

for rental, including 341 Route 4 West, constructed by owners of a nearby tannery along the Marshapaug, and 327 Route 4 West, which housed a series of blacksmiths who labored at a forge to the rear of the Kellogg carding mill at 331 Route 4 West.

These houses and several of the others in the village are modest and vernacular, reflecting common building techniques of their time and little style influence. However, common features such as scale, size, building height, proportions, gable-end-to-street orientation, multi-light transoms, and granite slab foundations give the district a sense of cohesion. Good individual examples of particular styles are represented in the village, including the Federal-style John Osborn House at 345 Route 4 West. This house features a balanced five-bay facade with trabeated entries in both the east-facing front and the street-facing north elevations, and such Federal ornamental features as an elliptical gable window and a fanlight with spider-web muntins. The West Goshen Store, with its pedimented gable facing the road, is also a good example of Federal commercial construction, while the Kellogg carding mill is a well-preserved mill of its period. The Leverett Kellogg House at 302 Route 4 West is a good vernacular example of the Greek Revival. All of these buildings retain original cast and wrought-iron hardware, including latches and hinges.

Remodelling during the Victorian era transformed a simple vernacular farmhouse at 315 Route 4 West into the village's best example of a Queen Anne-influenced residence, with a shingled gable, an Eastlake-style wraparound veranda, and an L-shaped plan.

Surviving outbuildings also contribute to the character of the district. Most of those involved with the mills and water-powered shops and industries were part-time farmers. In addition to several good vernacular examples of English-style barns, there is the massive, Italianate-influenced dairy barn in the rear of 315 Route 4 West, with its English-style hay barn and attached basement cattle barn (Photograph 10). There is also, among the collection of outbuildings in the rear of 346 Route 4 West, an excellent example of an early nineteenth-century Neo-Classical office or shop building, two bays deep with a closed pediment.

1 "West Goshen History", by Frederick A. Lucas, undated newspaper clipping at Torrington Historical Society.

2 Ibid.

9. Major Bibliographical References

See attached.

10. Geographical Data

Acreeage of nominated property 29 acres

Quadrangle name Cornwall

Quadrangle scale 1:24000

UTM References See attached

A

Zone	Easting			Northing					

B

Zone	Easting			Northing					

C

Zone	Easting			Northing					

D

Zone	Easting			Northing					

E

Zone	Easting			Northing					

F

Zone	Easting			Northing					

G

Zone	Easting			Northing					

H

Zone	Easting			Northing					

Verbal boundary description and justification

See attached

List all states and counties for properties overlapping state or county boundaries

state N/A code N/A county N/A code N/A

state N/A code N/A county N/A code N/A

11. Form Prepared By

name/title William E. Devlin, edited by John Herzan, National Register Coordinator

organization c/o Torrington Historical Soc. date June, 1986

street & number 192 Main Street telephone 482-8260

city or town Torrington state Connecticut 06790

12. State Historic Preservation Officer Certification

The evaluated significance of this property within the state is:

national state local

As the designated State Historic Preservation Officer for the National Historic Preservation Act of 1966 (Public Law 89-665), I hereby nominate this property for inclusion in the National Register and certify that it has been evaluated according to the criteria and procedures set forth by the National Park Service.

State Historic Preservation Officer signature 

title Director, Connecticut Historical Commission

date May 12, 1987

For NPS use only

I hereby certify that this property is included in the National Register

date

Keeper of the National Register

Attest:

date

United States Department of the Interior
National Park Service

**National Register of Historic Places
Inventory—Nomination Form**

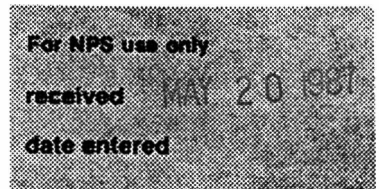

Continuation sheet West Goshen District
West Goshen, CT Item number 9. Page 2

Assignee's Sale Auction Catalog, 1876, at Torrington
Historical Society

Dikeman, Rev. Cornell S., "Historical Sermon Delivered in the
Methodist Episcopal Church", West Goshen, May 27, 1877,
unpublished manuscript at Goshen Historical Society.

Hibbard, Rev., A.C., History of Goshen, Hartford: Case, Lockwood
and Brainard, 1897.

Lucas, Frederick A., "West Goshen History", undated newspaper
article at Torrington Historical Society.

Norton, Lewis Mills, Goshen in 1812, New Haven: Acorn Club of
Connecticut, 1947.

Walter, Cobb and Company Account Book, 1817-1824, at Litchfield
Historical Society.

Maps

Beers and Company, F.W., Atlas of Litchfield County, New York,
1874.

Clark, Richard, Map of Litchfield County, Philadelphia, 1852.

Interviews

Richard Kobylenski, April, 1984

United States Department of the Interior
National Park Service

**National Register of Historic Places
Inventory—Nomination Form**

West Goshen Historic District

Continuation sheet West Goshen, CT

Item number 10.

Page 2

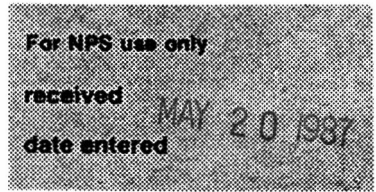

Acreage of nominated property 29 acres

Quadrangle name Cornwall

Quadrangle scale 1:24000

UTM References

	<u>Zone</u>	<u>Easting</u>	<u>Northing</u>
A	24	645140	4632000
B	24	645260	4631780
C	24	645020	4631420
D	24	644820	4631540
E	24	644495	4631600
F	24	644500	4631760
G	24	644730	4631720
H	24	645020	4631860
I	24	645060	4631870

**United States Department of the Interior
National Park Service**

**National Register of Historic Places
Inventory—Nomination Form**

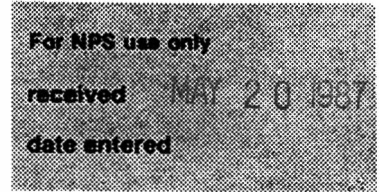

Continuation sheet West Goshen Historic District
West Goshen, CT Item number 10. Page 3

Boundaries of the West Goshen Historic District are as depicted on Goshen tax assessor's map, except for Parcel 19, where the boundary is a straight line drawn north and south between Route 4 West and Thompson Road directly to the west wall of the existing barn on the property; and Parcel 53, where the boundary is a stone wall contiguous with the rear boundary of Parcel 53. In the case of Site C, significant historic material on the river is located on the rear sections of three lots located in the Woodridge Lake subdivision. The boundaries encompass properties upon which stand buildings and/or sites which have contributed to the historical development of West Goshen and which are listed in the building inventory.

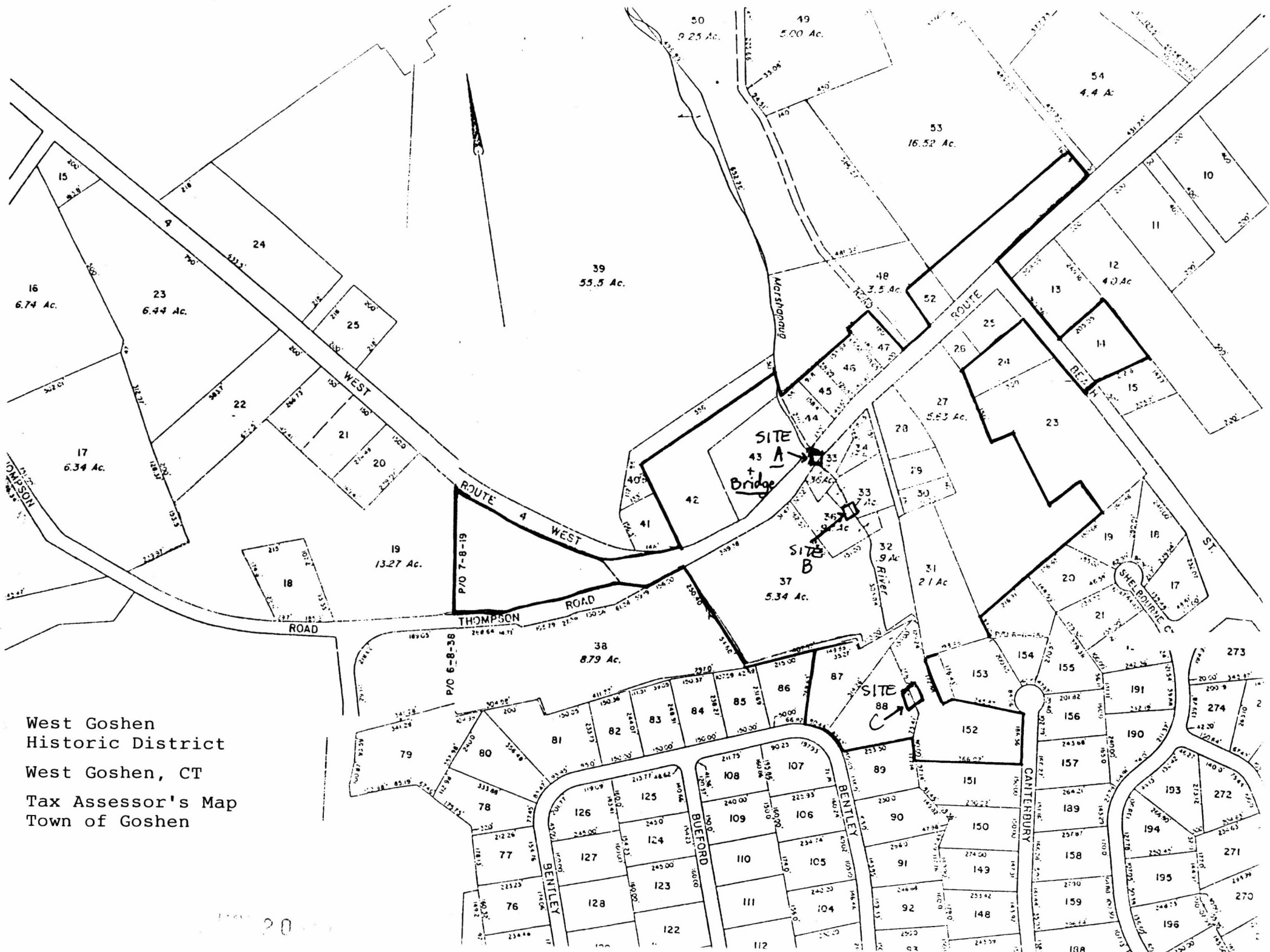

West Goshen
 Historic District
 West Goshen, CT
 Tax Assessor's Map
 Town of Goshen

20

LITH BY FRIEND & AUB, 80 WALNUT ST PHILAD^a

Printed by Wagner & M^o Guilan, Philad^a

1852.

Entered according to act of Congress in the year 1852 by Richard Clark, in the Clerk's Office of the District Court of the Eastern District

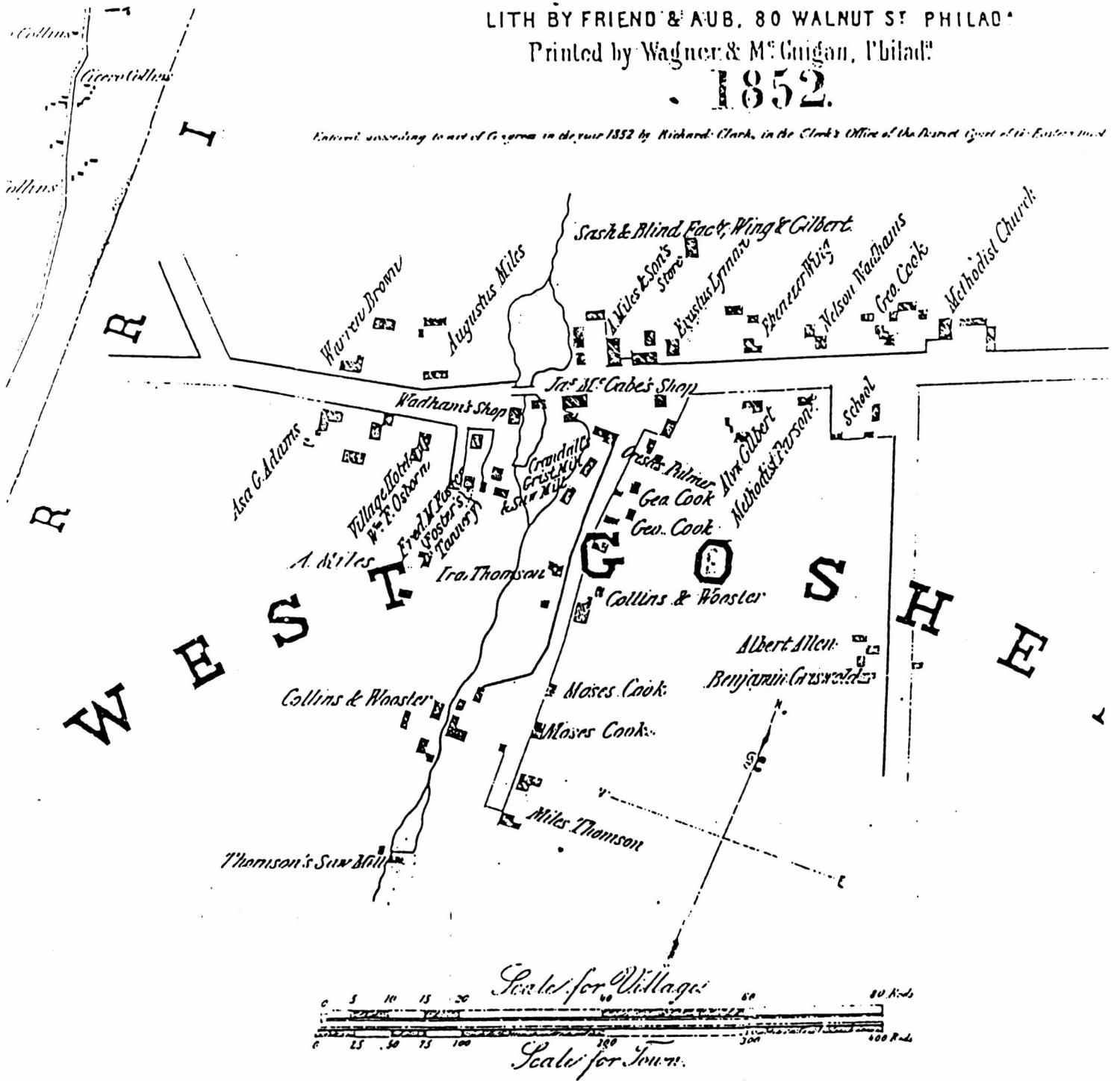

Figure #1

West Goshen Historic District
Goshen, CT

Figure 1; West Goshen in 1852, from Clark's
Map of Litchfield County.

87060982 A

NATIONAL REGISTER OF HISTORIC PLACES
EVALUATION/RETURN SHEET

Substantive Review

West Goshen Historic District
Litchfield County
CONNECTICUT

MAY 20 1987

Working No. _____
Fed. Reg. Date: _____
Date Due: 6/18/87 7/4/87
Action: ACCEPT
 RETURN 7-1-87
 REJECT _____
Federal Agency: _____

- resubmission
- nomination by person or local government
- owner objection
- appeal

Substantive Review: sample request appeal NR decision

Reviewer's comments:
Property clearly eligible, please see clarifications/revisions necessary to enable listing.

Recom./Criteria Lottery
Reviewer Steve Knoll
Discipline Architectural History
Date 6/26/87
_____ see continuation sheet

Nomination returned for: technical corrections cited below
 substantive reasons discussed below

1. Name

2. Location

3. Classification

Category	Ownership	Status	Present Use
	Public Acquisition	Accessible	

4. Owner of Property

5. Location of Legal Description

6. Representation in Existing Surveys

Has this property been determined eligible? yes no

7. Description

- | | | | |
|--|---|--|---|
| Condition
<input type="checkbox"/> excellent
<input type="checkbox"/> good
<input type="checkbox"/> fair | <input type="checkbox"/> deteriorated
<input type="checkbox"/> ruins
<input type="checkbox"/> unexposed | Check one
<input type="checkbox"/> unaltered
<input type="checkbox"/> altered | Check one
<input type="checkbox"/> original site
<input type="checkbox"/> moved date _____ |
|--|---|--|---|

Describe the present and original (if known) physical appearance

- summary paragraph
- completeness
- clarity
- alterations/integrity
- dates
- boundary selection

What is the construction date of #315 wagon house - is it the same as the house + barn, c. 1845? Please preserve photo - please correct date as appropriate.

8. Significance

Period Areas of Significance—Check and justify below

Specific dates _____ Builder/Architect _____
Statement of Significance (in one paragraph)

- summary paragraph
- completeness **OS**
- clarity
- applicable criteria
- justification of areas checked
- relating significance to the resource
- context
- relationship of integrity to significance
- justification of exception
- other

It is not listed in the inventory →

Please elaborate on the town's development as a rural center of Methodism under criterion A for religion. Is the 1809 church extant? Is the parsonage the sole surviving property associated w/ the early 19th-century roots of Methodism in the region? Please develop the historic context for justifying this district under this area.

Please relate the area of significance to specific extant properties that can convey it.

9. Major Bibliographical References

10. Geographical Data

Acreage of nominated property _____

Quadrangle name _____

UTM References *UTMs are incorrect. Please correct zoning on map & cont. sheet 10/2.*

Verbal boundary description and justification

Please provide an assessment of the integrity/level of disturbance for each site (this can be brief). And, please summarize the importance of the information potential of the sites and their contribution(s) to the significance of the district.

11. Form Prepared By

12. State Historic Preservation Officer Certification

The evaluated significance of this property within the state is:

____ national ____ state ____ local

State Historic Preservation Officer signature

title _____ date _____

If the "details of construction and technology and scope of these water power systems are very well developed documented..." then what additional, new or different data can the sites supply? Focus on what research questions are raised from this documentation and evaluate whether the archeology can address them. Knoerl

13. Other

- Maps
- Photographs
- Other

Questions concerning this nomination may be directed to Bern Savage (202) 343-9530

Signed Patrick Andrews

Date 7/1/87

Phone: _____

**United States Department of the Interior
National Park Service**

For NPS use only

**National Register of Historic Places
Inventory—Nomination Form**

received **SEP 8 1987**
date entered

See instructions in *How to Complete National Register Forms*
Type all entries—complete applicable sections

1. Name

historic N/A
and/or common West Goshen Historic District

2. Location

street & number Multiple, See continuation sheet, Item 4, pp. 2-3 N/A not for publication
city, town Goshen N/A vicinity of
state Connecticut code 09 county Litchfield code 005

3. Classification

Category	Ownership	Status <u>N/A</u>	Present Use
<input checked="" type="checkbox"/> district	<input type="checkbox"/> public	<input type="checkbox"/> occupied	<input type="checkbox"/> agriculture
<input type="checkbox"/> building(s)	<input checked="" type="checkbox"/> private	<input type="checkbox"/> unoccupied	<input checked="" type="checkbox"/> commercial
<input type="checkbox"/> structure	<input type="checkbox"/> both	<input type="checkbox"/> work in progress	<input type="checkbox"/> educational
<input type="checkbox"/> site	Public Acquisition	Accessible	<input type="checkbox"/> entertainment
<input type="checkbox"/> object	<input type="checkbox"/> in process	<input checked="" type="checkbox"/> yes: restricted	<input type="checkbox"/> government
	<input type="checkbox"/> being considered	<input type="checkbox"/> yes: unrestricted	<input type="checkbox"/> industrial
	<u>N/A</u>	<input checked="" type="checkbox"/> no	<input type="checkbox"/> military
			<input type="checkbox"/> museum
			<input type="checkbox"/> park
			<input checked="" type="checkbox"/> private residence
			<input type="checkbox"/> religious
			<input type="checkbox"/> scientific
			<input type="checkbox"/> transportation
			<input type="checkbox"/> other:

4. Owner of Property

name Multiple
street & number N/A
city, town N/A N/A vicinity of state N/A

5. Location of Legal Description

courthouse, registry of deeds, etc. Goshen Town Hall
street & number North Street
city, town Goshen state Connecticut

6. Representation in Existing Surveys

title State Register of Historic Places has this property been determined eligible? yes no
date 1987 federal state county local
depository for survey records Connecticut Historical Commission
city, town 59 S. Prospect Street, Hartford state Connecticut

7. Description

Condition		Check one	Check one
<input type="checkbox"/> excellent	<input type="checkbox"/> deteriorated	<input type="checkbox"/> unaltered	<input checked="" type="checkbox"/> original site
<input checked="" type="checkbox"/> good	<input type="checkbox"/> ruins	<input checked="" type="checkbox"/> altered	<input checked="" type="checkbox"/> moved
<input checked="" type="checkbox"/> fair	<input type="checkbox"/> unexposed		date c. 1900

Describe the present and original (if known) physical appearance

The West Goshen Historic District comprises residential and commercial properties on the Marshapaug River in West Goshen, a hamlet located approximately one mile west of Goshen Center on Route 4. Twenty buildings and nine associated outbuildings are included in the district, all but three of which are greater than fifty years old and contribute to the character of the district. Three historic archaeological sites associated with water-powered industries are also included in the district, along with a stone and concrete bridge.

The district comprises all of the surviving historic buildings in the early industrial village of West Goshen, as depicted on Richard Clark's Map of Litchfield County of 1852 (Figure 1). The buildings are clustered in the valley of the Marshapaug River as it crosses Route 4 approximately one mile south of its source at Tyler Lake, and on adjacent hillsides along Route 4.

The buildings include houses and outbuildings, such as barns and shops, which were constructed by mill owners, merchants, and tradesmen associated with the development of the village during the early nineteenth century, as well as buildings which originally served as a schoolhouse, a Methodist parsonage, an inn, a carding mill, a general store, and a worker's tenement house. Although the buildings range in age from the late eighteenth century through the 1880's most were built during the first half of the nineteenth century, with the expected concentration of Federal and Greek Revival influences.

Houses in the village, particularly those which line Route 4, tend to share a common scale, two-story height, and gable-end-to-street orientation, creating rhythms. Such features as granite slab foundations and five and six-light transoms are also common in the earlier village houses built between 1810 and 1830. The houses are generally vernacular and functional in character, revealing Federal, Greek Revival, Italianate, and Queen Anne-style influences (Photographs 1,2,5,6,7,8,9).

Nearly all of the houses as well as the store have seen some alterations, most of them minor. Several have been aluminum-sided. Several houses were remodelled during the late nineteenth century, and at least one outbuilding was moved. One major building, the former Kellogg carding mill, is currently being restored but most of the structures have been maintained with few changes since the late nineteenth century. The overall appearance of the village, despite losses due to attrition, particularly among mills and shops along the river, is very little changed since the early part of the century.¹

Among the structures which define the character of the village are the former West Goshen Store at 330 Route 4 West, and the former Kellogg carding mill and West Goshen Creamery at 331 Route 4 West. These two non-residential structures, located across the road from one another in the hollow of the valley where Route 4 crosses the Marshapaug, are larger in size than the surrounding houses and form the visual center of the village with its only public spaces (Photographs 3,4).

9/2/87

United States Department of the Interior
National Park Service

National Register of Historic Places
Continuation Sheet

Section number 4 Page 2

Property address and mailing address the same unless otherwise noted.

Present Owners

Beach Street

15

Frederick and Marjorie Wadhams

Mill Street

9

Richard and Sara Kasycki

15

Edwin J. and Margaret Carpenter

23

Jane M. Carlson

Milton Road

26

Roland and Elizabeth Clinton

Route 4 West

302

Inez Greene

305

John and Alma Horvey

306

John and Lyn Davis

311

Dorothy Partridge

315

Helen W. Griswold

320

Bruce G. Larson

326

Jerry and Janet Harmon

327

Muriel Breakell

330

Clarence B. and Davis E. Harmon

331

Mark and Peter McEachern
133 Pythian Avenue
Torrington, CT 06790

9/8/87

United States Department of the Interior
National Park Service

National Register of Historic Places
Continuation Sheet

Section number 4 Page 3

Present Owners

Route 4 West

332

Fred and Suzette Barker

341

William Lang

345

William C. and Sheryl Bickel

346

Porter D.H. Cole

354

Rose Wiacek

Site C

Lot 87 (186 Woodridge)
186 Bentley Circle

Donna Sharpe
23 Elizabeth Street
Shelton, CT

Lot 88 (185 Woodridge)
185 Bentley Circle

Maria S. Maglieri
25 Amata Drive
South Windsor, CT

Lot 152 (152 Canterbury Court)

Raymond and Margaret Black
Canterbury Court
Woodridge Lake
Goshen, CT 06756

Parcel 32 (landlocked)

Edward M. Platt, Jr.
Executor, Estate of Doris Platt
327 S. End Road
Plantsville, CT 06479

8/2/87

United States Department of the Interior
National Park Service

National Register of Historic Places

Continuation Sheet

West Goshen Historic District

West Goshen, CT

Section number 6 Page 2

West Goshen Historic and Architectural Resources Survey

1984 State, Federal

Connecticut Historical Commission

59 South Prospect Street, Hartford, CT

West Goshen Archaeological Survey

1981 State, Federal

Connecticut Historical Commission

59 South Prospect Street, Hartford, CT

9/8/87

United States Department of the Interior
National Park Service

National Register of Historic Places Continuation Sheet

West Goshen Historic District
West Goshen, CT

Section number 7 Page 2

The West Goshen Store, which has been in continuous commercial use since 1814, is an example of a vernacular Federal period store. Its gable end is aligned toward the street, with an articulated pediment and cornice returns. Windows are 12 over 12. The store was doubled in size by a rear addition. Ground-floor display windows have been altered, but significant interior features remain, including a 6' wooden pulley in the attic, with hooks for conveying bags of feed from the lower floors (Photograph 3).

The former carding mill, constructed in 1818 and currently being restored, is a two-story clapboard structure with post-and-beam frame, built on a foundation of massive granite slabs. The building retains original pegged window frames as well as panelled doors, one of which is fitted with a large Suffolk latch of wrought iron. Beneath an addition to the west lies the stone-lined headrace and flume which originally channeled water from the river, and which extend under the road from the north side of Route 4 (Photograph 4).

At the south end of nearby Mill Street is a somewhat altered two-family house built in 1813 for hands at Walter, Cobb & Company's woolen mill. The rear of the house, rather than the front facade, faces Mill Street and the high stone basement with a central batten door suggests a possible ancillary use for the basement as warehousing (Photograph 5).

The best example of an individual style is the John Osborn House, originally an inn erected in 1810. The five-bay front facade of this Federal house faces west and is balanced, with central entry with trabeated doorway surround consisting of architrave, frieze, and cornice. The building's gable end, which faces the road to the north, is fully pedimented, with an elliptical window in the tympanum and a formal doorway in the west end bay of the first story which matches that of the main facade, with the addition of a fanlight with leaded spider web muntins in place of the transom (Photograph 6).

The Ethan Walter House on Milton Road, the westernmost house in the village, was built about the same time and also displays Federal stylistic features. The building is a classic I-house, with a front section one-bay deep parallel with the road, and a longer two-bay kitchen ell which extends perpendicular to the rear. The front section has a boxed cornice with returns in the gables, and a recessed trabeated entry which is the house's visual focal point, with two freestanding, fluted, Roman Doric columns which flank a five-panel door with Suffolk latch (Photograph 7).

Typical of the village's Greek Revival-influenced houses is the 1829 Leverett Kellogg House at 302 Route 4 West, a three-bay gable-end-to-street house with a five-bay one-and-a-half story ell which extends perpendicular to the west. The main or eastern section of the house features a lunette window in the gable and a trabeated entry with characteristic Doric pilasters,

9/8/87

United States Department of the Interior
National Park Service

**National Register of Historic Places
Continuation Sheet**

West Goshen Historic District

West Goshen, CT

Section number 7 Page 3

high frieze, and cornice, enframing sidelights and a six-light transom. This house also retains original door hardware (Photograph 8).

During the Victorian period few houses were built in the village, but several older structures were remodelled, particularly on the interior. The most significant remodelling was that of the Hosea Crandall House, originally built as a simple four-bay, two-story farmhouse in 1845. In 1895 the house was enlarged with a street-facing gable on the east end which created an L-shaped floor plan. The second story was shingled, and an Eastlake-style wraparound porch with spindle trim and turned posts and railings was built across the north and west elevations, surmounted at the northwest corner by a pediment emblazoned with the letter "G" (Photograph 9).

In addition to buildings, there are several sites in the district associated with water-powered mills and industries. At Site A, located at 331 Route 4 West, is the foundation of a nineteenth-century tub shop and an intact headrace of granite slabs which originally carried water under the highway to waterwheels on the south side of the road. The walls of the raceway are composed of stones up to 25 feet in length, up to 3 feet in height and depths ranging from 12-18 inches. Lintel and ceiling stones are large irregular but nearly square slabs approximately 1' thick and 6-8' wide and long. On the same property is Site B, identified as the West Goshen industrial complex, with fieldstone ruins of buildings, wheel pits, and dams which served late eighteenth century mills, which included a grist-mill, a sawmill, and a linseed oil mill. Site C, located approximately one-fourth of a mile to the south, is comprised of a fairly well-preserved cut-granite dam and the foundations of buildings associated with an early nineteenth-century woolen and cotten mill (Photograph 11).²

¹ Interview with Richard Kobylenski, April, 1984

² West Goshen Archaeological Survey, 1981

9/8/87

United States Department of the Interior
National Park Service

**National Register of Historic Places
Continuation Sheet**

West Goshen Historic District

West Goshen, CT

Section number 7 Page 4

INVENTORY OF BUILDINGS

Beach Street:

- 15 Milo Bartholomew House, c. 1872: Victorian Vernacular, clapboard, one-and-a-half stories. Contributing. Map #14

Mill Street:

- 9 Amos Sanford House, 1813: Saltbox, clapboard, one-and-a-half stories; Victorian front porch, door, and dormers. Contributing. Map #29.
- 15 Modern Cape Cod House, 1945. Non-contributing. Map #30
- 23 Walter, Cobb & Company tenement house, 1813: Federal Vernacular, aluminum siding. Contributing. Map #31

Milton Road:

- 26 Ethan Walter House, c. 1810: Federal Vernacular I-house, clapboard, one-and-a-half stories. Contributing. Map #19
- 26 English-style barn, c. 1890: Contributing. Map #19
- 26 Wagon house, c. 1890. Contributing. Map #19

Route 4 West:

- 302 Leverett Kellogg House, c. 1829: Greek Revival, clapboard two stories. Contributing. Map #53
- 305 West Goshen School, c. 1920: Colonial Revival, asbestos siding, one-and-a-half stories, Contributing. Map #25
- 306 Nelson Wadhams House, 1824: Greek Revival Vernacular, clapboard, two stories. Contributing. Map #52
- 311 Methodist Parsonage, 1822: Federal Vernacular, aluminum siding, two stories. Contributing. Map #26
- 315 Hosea Crandall House, c. 1845, remodelled 1895. Queen Anne, clapboard and wood shingles, two stories. Contributing. Map #27

9/8/87

United States Department of the Interior
National Park Service

**National Register of Historic Places
Continuation Sheet**

West Goshen Historic District
West Goshen, CT

Section number 7 Page 5

INVENTORY OF BUILDINGS (cont.):

Route 4 West:

- 315 English-style barn, c. 1845, Italianate influence, Contributing.
Map #27
- 315 Wagon house, c. 1845. Contributing. Map #27
- 320 Larson House, 1924: Tudor Revival, aluminum siding, one-and-a-half stories. Contributing. Map #47
- 326 Eugene Allyn House, c. 1880: Victorian Vernacular, aluminum siding, two stories. Contributing. Map #46
- 327 Albert Allyn House, c. 1850: Green Revival, aluminum siding, two stories. Contributing. Map #28
- 330 West Goshen Store, 1813: Federal Vernacular, clapboard, two stories. Contributing. Map #28
- 331 Site A, Granite slab flume, c. 1818. Contributing. Map #35
- 331 Site B, West Goshen Industrial Complex, c. 1790-1810: foundations of gristmill, sawmill, oil mill and wheel pits, granite and fieldstone. Contributing. Map #33
- 332 Gas Station, 1940. Vernacular, aluminum siding, one story. Non-contributing. Map #44
- Marshapaug Bridge, c. 1810, 1928: Molded concrete on stone abutments. Contributing.
- 341 Tannery House, c. 1814: Federal Vernacular, clapboard, two stories. Contributing. Map #36
- 345 John Osborn House, c. 1810: Federal, clapboard, two stories. Contributing. Map #37
- 345 English-style barn, c. 1840. Contributing. Map #37
- 345 English-style barn, c. 1840. Contributing. Map #37
- 346 Clement Squire House, c. 1795, c. 1870: Georgian, Victorian additions, clapboard, two stories. Contributing. Map #43

9/2/87

United States Department of the Interior
National Park Service

**National Register of Historic Places
Continuation Sheet**

West Goshen Historic District
West Goshen, CT

Section number 7 Page 6

INVENTORY OF BUILDINGS (cont.):

Route 4 West:

- 346 English-style barn and shop, c. 1820, 1884. Two attached buildings. Contributing. Map #43.
- 346 Shop or office, c. 1810: Small pedimented building moved from John Osborn House property. Contributing. Map #43
- 354 Warren Brown House, c. 1820: Vernacular Cape, Colonial Revival influence, aluminum siding, one-and-a-half stories. Contributing. Map #42
- 354 English-style barn, c. 1850. Contributing. Map #42

Site C Woolen mill dam, mill, boarding house and blacksmith shop foundations, 1813. Contributing. Map #88, #152.

8. Significance

Period	Areas of Significance—Check and justify below			
<input type="checkbox"/> prehistoric	<input type="checkbox"/> archeology-prehistoric	<input type="checkbox"/> community planning	<input type="checkbox"/> landscape architecture	<input type="checkbox"/> religion
<input type="checkbox"/> 1400-1499	<input checked="" type="checkbox"/> archeology-historic	<input type="checkbox"/> conservation	<input type="checkbox"/> law	<input type="checkbox"/> science
<input type="checkbox"/> 1500-1599	<input type="checkbox"/> agriculture	<input type="checkbox"/> economics	<input type="checkbox"/> literature	<input type="checkbox"/> sculpture
<input type="checkbox"/> 1600-1699	<input checked="" type="checkbox"/> architecture	<input type="checkbox"/> education	<input type="checkbox"/> military	<input type="checkbox"/> social/
<input checked="" type="checkbox"/> 1700-1799	<input type="checkbox"/> art	<input type="checkbox"/> engineering	<input type="checkbox"/> music	<input type="checkbox"/> humanitarian
<input checked="" type="checkbox"/> 1800-1899	<input checked="" type="checkbox"/> commerce	<input type="checkbox"/> exploration/settlement	<input type="checkbox"/> philosophy	<input type="checkbox"/> theater
<input checked="" type="checkbox"/> 1900-1928	<input type="checkbox"/> communications	<input checked="" type="checkbox"/> industry	<input type="checkbox"/> politics/government	<input type="checkbox"/> transportation
		<input type="checkbox"/> invention		<input type="checkbox"/> other (specify)

(Criteria A, C, D)

Specific dates See Item 7 - **Builder/Architect** N/A

Inventory

Statement of Significance (in one paragraph)

The West Goshen Historic District is significant as an example of an early nineteenth-century industrial village. (Criterion A). It contains a concentration of residential, commercial, and industrial buildings of the early decades of the nineteenth century, with good examples of the Federal and Greek Revival styles. (Criterion C). The presence of dams, flumes, wheelpits, and mill foundations may yield information on water-powered industry during the eighteenth and nineteenth centuries. (Criterion D).

West Goshen, also known locally as Canada Village, grew up rapidly during the early nineteenth century around mill sites on the Marshapaug River which had been utilized since the early eighteenth century. The quarter-mile descent of the Marshapaug was the most promising waterpower site in Goshen, and attracted an early town resident, Benjamin Frisbie, in 1740. Frisbie's repeatedly stated intentions of moving to Canada prompted the place's early tongue-in-cheek nickname. Frisbie developed a gristmill and sawmill and built a house, no longer standing. He sold his holdings in 1751, and a succession of other mill owners, all of them absentees until the settlement of the Kellogg family in the 1780s, ran these and other waterpowered industries. The Kelloggs established a fulling mill and an ironworks, and were instrumental in the establishment of Methodism in Goshen in 1797.

The district, however, was entirely isolated until completion of a primitive highway which connected Goshen with Cornwall to the west around 1770. The improvement of this road during the early nineteenth century into the Goshen and Sharon Turnpike, which connected at the New York State line with another turnpike to Albany, stimulated a more intensive utilization of waterpower sites in the district. At the same time, President Thomas Jefferson's 1807 embargo on foreign goods and the introduction to this country of Merino sheep gave impetus to domestic cloth production. The cloth manufacturing firm of Walter, Cobb & Company, which was established on a millsite south of those previously developed (Site C), exploited the large production of wool in Goshen. The organization in 1810 of the company, a concern which eventually employed 50 hands, led to the rapid development of Canada into a village.¹ Housing for mill owners and for millhands, as well as stores and several other cloth-processing operations such as the Kellogg carding mill, were built in rapid succession between 1810 and 1820. The West Goshen Store was built in 1814 by millowner John Collins, who compelled his hands to trade there.²

West Goshen's assumption of a coherent and separate identity as a village coincided with its emergence as an early center of Methodism in Litchfield County. The Kelloggs and other early families were receptive to the first Methodist missionaries who preached in the area during the 1790s. A church

9/8/87

United States Department of the Interior
National Park Service

**National Register of Historic Places
Continuation Sheet**

West Goshen Historic District
West Goshen, CT

Section number 8 Page 2

was built in 1809, serviced by circuit-riding preachers, but in 1827 the village became the center of a new circuit covering most of Litchfield County. A parsonage was built in 1822 at 311 Route 4 West, and a new church, now destroyed, was built in 1835. West Goshen was frequently the site of revival meetings which attracted people from nearby towns.

West Goshen began to decline after the Civil War as waterpowered industries became obsolete and the village populations began to dwindle due to migration. The textile mill at Site C, which up to 1876 produced knitting cotton for A.T. Stewart's prestigious New York department store, went bankrupt, its equipment was auctioned, and the building was left to collapse.

However, buildings such as the inn, store, parsonage, schoolhouse, and several of the mills continued to contribute to the economic, social and spiritual life of the community. The West Goshen Store became a distribution point for locally made cheese, while the Kellogg carding mill was acquired by the Goshen Creamery, a cooperative of village residents and local farmers whose products, particularly butter, gained a wide reputation for quality around the western part of the state. The building was used by Goshen Grange #143 between 1894, when the group completed the two-story western addition to the building, and the 1960s as a grange hall which was the focus of social life in rural Goshen. A sawmill at Site B was the town's major sawmill into the early twentieth century.

While the emergence of West Goshen as a village was intimately connected with the rise of the Walter, Cobb & Company woolen mill, the architecture of the district reflects the occupancy and use of a prime rural waterpower site over a period of more than a century and a half.

Eighteenth-century development is represented by the fieldstone mill and dam foundations of the gristmill, sawmill, and oil mill at Site B, and by the Clement Squire House, 346 Route 4 West, built originally in 1796 as the home of a millowner.

Increasing technical sophistication in the use and subdivision of available waterpower for a variety of uses, not limited to mills but extended to serve tradesmen and small manufacturers, is revealed in such structures as the stone headrace at 331 Route 4 West. This granite slab structure, individual members of which measure up to 25' in length, was one of two flumes constructed during the early nineteenth century which carried water from a millpond on the dammed Marshapaug on the north side of the Goshen-Sharon Turnpike, under the road to power several waterwheels on the opposite side of the river. The proliferation of users of water rights made possible by this kind of engineering was a factor in village diversity and stability, contributing to the permanent residence of artisans who owned or occupied

9/8/87

United States Department of the Interior
National Park Service

National Register of Historic Places Continuation Sheet

West Goshen Historic District

West Goshen, CT 8 Page 3

housing independent of the textile mill. Houses were built for some of these artisans, such as that of clockmaker Amos Sanford at 9 Mill Street, and that of wagonmaker Nelson Wadhams at 306 Route 4 West. Moreover, owners of mills other than Walter, Cobb & Company constructed housing in the village for rental, including 341 Route 4 West, constructed by owners of a nearby tannery along the Marshapaug, and 327 Route 4 West, which housed a series of blacksmiths who labored at a forge to the rear of the Kellogg carding mill at 331 Route 4 West.

These houses and several of the others in the village are modest and vernacular, reflecting common building techniques of their time and little style influence. However, common features such as scale, size, building height, proportions, gable-end-to-street orientation, multi-light transoms, and granite slab foundations give the district a sense of cohesion. Good individual examples of particular styles are represented in the village, including the Federal-style John Osborn House at 345 Route 4 West. This house features a balanced five-bay facade with trabeated entries in both the east-facing front and the street-facing north elevations, and such Federal ornamental features as an elliptical gable window and a fanlight with spider-web muntins. The West Goshen Store, with its pedimented gable facing the road, is also a good example of Federal commercial construction, while the Kellogg carding mill is a well-preserved mill of its period. The Leverett Kellogg House at 302 Route 4 West is a good vernacular example of the Greek Revival. All of these buildings retain original cast and wrought-iron hardware, including latches and hinges.

Remodelling during the Victorian era transformed a simple vernacular farmhouse at 315 Route 4 West into the village's best example of a Queen Anne-influenced residence, with a shingled gable, an Eastlake-style wraparound veranda, and an L-shaped plan.

Surviving outbuildings also contribute to the character of the district. Most of those involved with the mills and water-powered shops and industries were part-time farmers. In addition to several good vernacular examples of English-style barns, there is the massive, Italianate-influenced dairy barn in the rear of 315 Route 4 West, with its English-style hay barn and attached basement cattle barn (Photograph 10). There is also, among the collection of outbuildings in the rear of 346 Route 4 West, an excellent example of an early nineteenth-century Neo-Classical office or shop building, two bays deep with a closed pediment.

9/8/87

United States Department of the Interior
National Park Service

**National Register of Historic Places
Continuation Sheet**

West Goshen Historic District

West Goshen, CT

Section number 8 Page 4

ARCHAEOLOGICAL POTENTIAL

Disturbance of all the sites is minimal, as no agricultural activities have taken place there. However, the ravine at Site B has been used for trash disposal, and a scatter of trash covers the foundations there.

The three historic archaeological sites identified in West Goshen supplement documentary research in local land records and maps to contribute to our understanding of the development of small water power sites during the initial phases of industrialization in Connecticut. Documentary research as well as the architectural record indicates that over a century West Goshen developed from a small, almost unpopulated mill settlement into a larger, highly differentiated and diversified industrial village. The greatest period of activity occurred between 1810 and 1820 when construction of the Goshen and Sharon Turnpike, now Route 4, made delivery of goods to a wider market possible and encouraged the proliferation of larger, specialized mills as well as small artisans' operations, all of which derived power from the Marshapaug. As the more easily-utilized damsites had been developed for earlier grist and sawmills at Site B, advanced dam and raceway construction utilizing quarried granite slabs made multiple usage possible at newly developed sites. Details of construction and the technology and scope of these water-power systems are very well-documented in these sites. Such surviving structures as the raceway at Site A and the woolen mill dam and foundations at Site C provide important clues to how this intensification of use of a single water power source was accomplished.

¹ "West Goshen History", by Frederick A. Lucas, undated newspaper clipping at Torrington Historical Society.

² Ibid.

9/8/87

United States Department of the Interior
National Park Service

**National Register of Historic Places
Continuation Sheet**

West Goshen Historic District

West Goshen, CT

Section number 9 Page 2

Assignee's Sale Auction Catalog, 1876, at Torrington
Historical Society

Dikeman, Rev. Cornell S., "Historical Sermon Delivered in the
Methodist Episcopal Church", West Goshen, May 27, 1877,
unpublished manuscript at Goshen Historical Society.

Hibbard, Rev., A.C., History of Goshen, Hartford: Case, Lockwood
and Brainard, 1897.

Lucas, Frederick A., "West Goshen History", undated newspaper
article at Torrington Historical Society.

Norton, Lewis Mills, Goshen in 1812, New Haven: Acorn Club of
Connecticut, 1947.

Walter, Cobb and Company Account Book, 1817-1824, at Litchfield
Historical Society.

Maps

Beers and Company, F.W., Atlas of Litchfield County, New York,
1874.

Clark, Richard, Map of Litchfield County, Philadelphia, 1852.

Interviews

Richard Kobylenski, April, 1984

9/18/87

United States Department of the Interior
National Park Service

National Register of Historic Places
Continuation Sheet

West Goshen Historic District
West Goshen, CT

Section number 10 Page 2

Acreage of nominated property 29 acres

Quadrangle name Cornwall

Quadrangle scale 1:24000

UTM References

	<u>Zone</u>	<u>Easting</u>	<u>Northing</u>
A	18	645140	4632000
B	18	645260	4631780
C	18	645020	4631420
D	18	644820	4631540
E	18	644495	4631600
F	18	644500	4631760
G	18	644730	4631720
H	18	645020	4631860
I	18	645060	4631870

9/8/87

**United States Department of the Interior
National Park Service**

**National Register of Historic Places
Continuation Sheet**

West Goshen Historic District
West Goshen, CT

Section number 10 Page 3

Boundaries of the West Goshen Historic District are as depicted on Goshen tax assessor's map, except for Parcel 19, where the boundary is a straight line drawn north and south between Route 4 West and Thompson Road directly to the west wall of the existing barn on the property; and Parcel 53, where the boundary is a stone wall contiguous with the rear boundary of Parcel 53. In the case of Site C, significant historic material on the river is located on the rear sections of three lots located in the Woodridge Lake subdivision. The boundaries encompass properties upon which stand buildings and/or sites which have contributed to the historical development of West Goshen and which are listed in the building inventory.

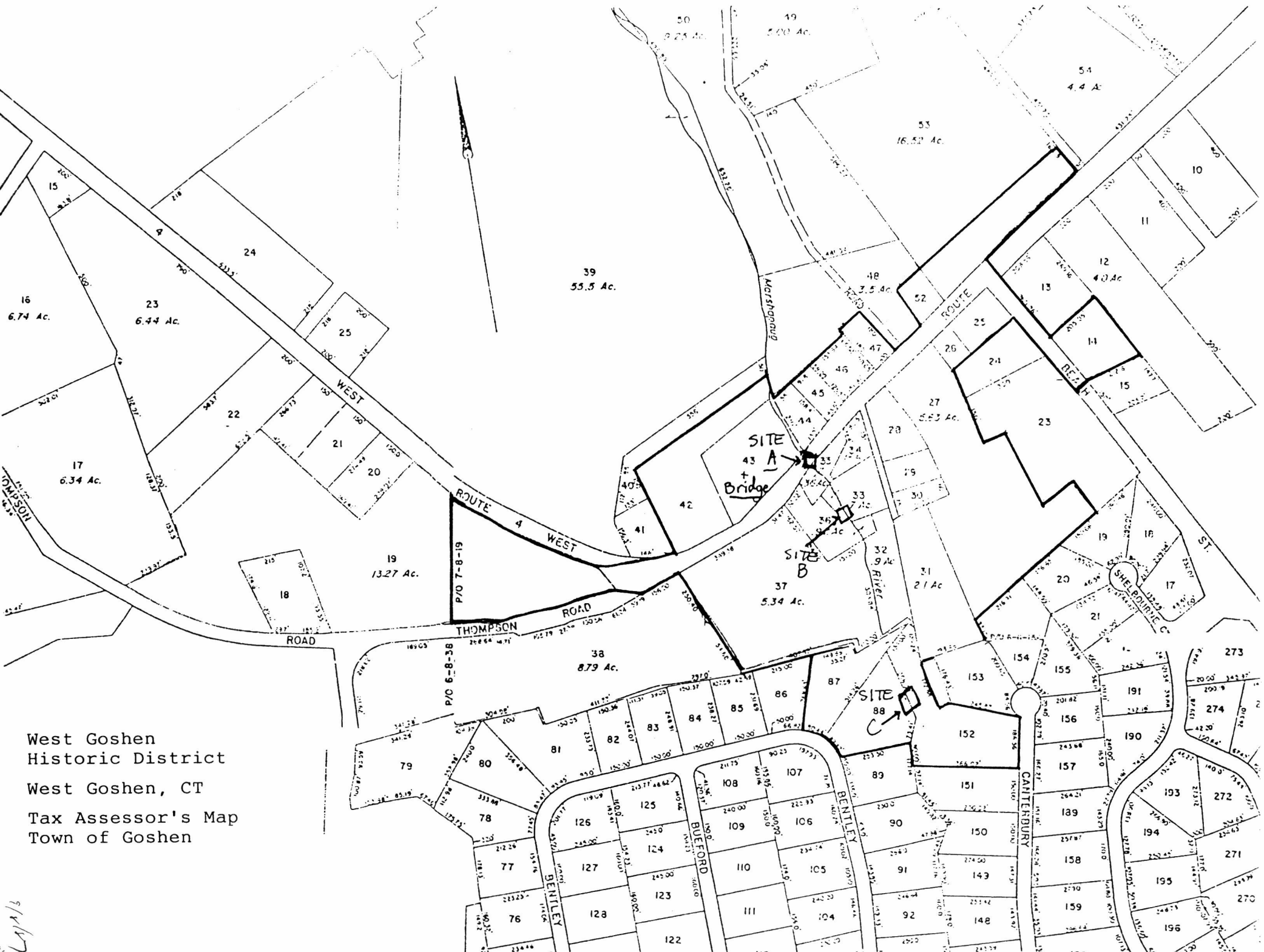

West Goshen
 Historic District
 West Goshen, CT
 Tax Assessor's Map
 Town of Goshen

LAP 1/3

LITH BY FRIEND & AUB, 80 WALNUT ST PHILAD.
 Printed by Wagner & Mc Guigan, Philad.
 1852.

Entered according to act of Congress in the year 1852 by Richard Clark, in the Clerk's Office of the District Court of the Eastern District

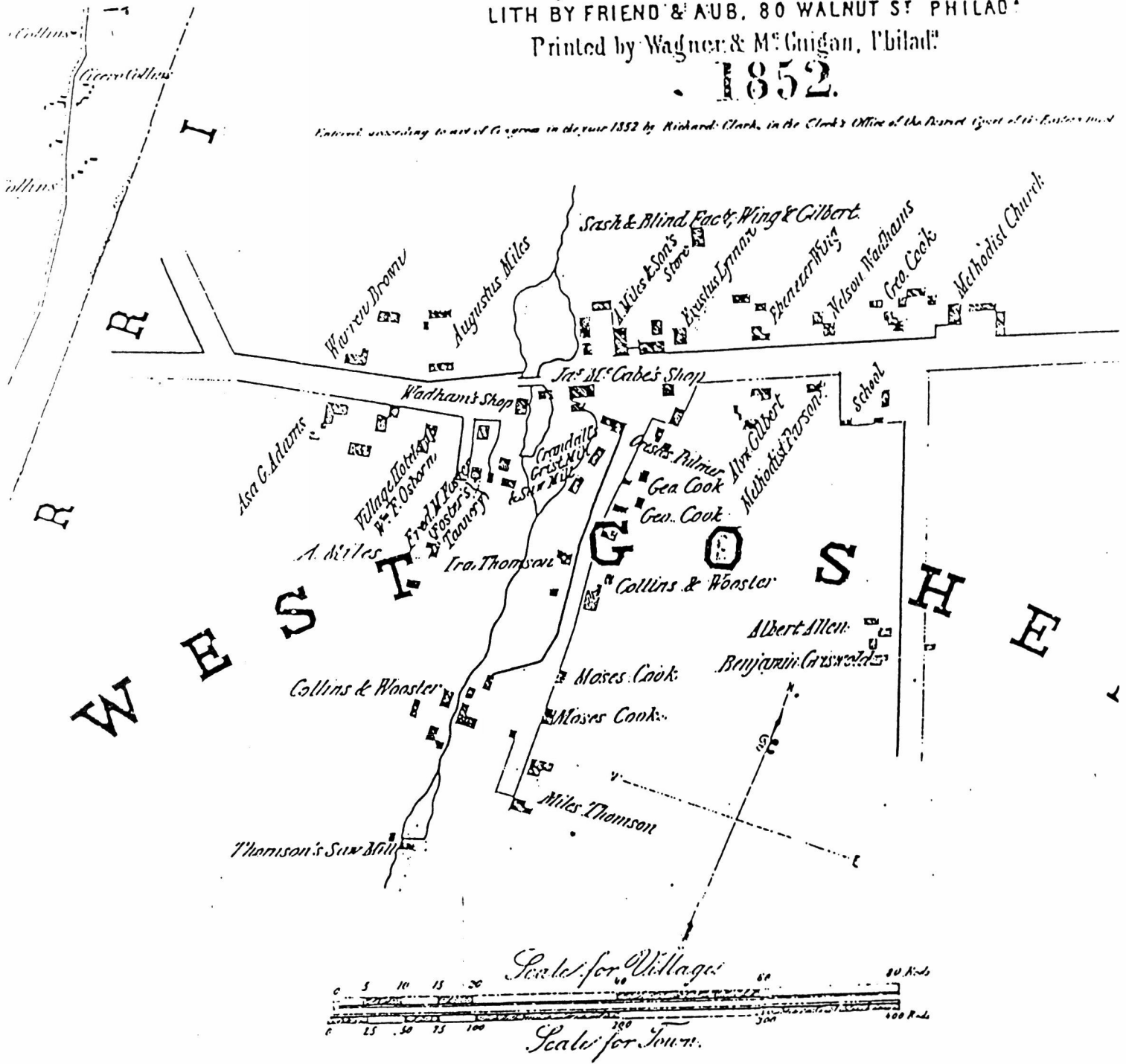

Figure #1

West Goshen Historic District
 Goshen, CT

Figure 1; West Goshen in 1852, from Clark's
Map of Litchfield County.

27000102

NATIONAL REGISTER OF HISTORIC PLACES
EVALUATION/RETURN SHEET

West Goshen Historic District
Litchfield County
CONNECTICUT

~~Substantive~~ Review

Working No. SEP - 8 1987
Fed. Reg. Date: 2/7/89
Date Due: 10/8/87 - 10/23/87
Action: ACCEPT 10-23-87
 RETURN
 REJECT
Federal Agency: _____

- resubmission
- nomination by person or local government
- owner objection
- appeal

Substantive Review: sample request appeal NR decision

Reviewer's comments:
Early 19th-century industrial village illustrative of town's historical development patterns and architectural evolution. Historic archeological sites hold potential

Recom./Criteria Accept A, C&D
Reviewer Savage/Knoel
Discipline Architectural History
Date 10/23/87
 see continuation sheet Archeology

Nomination returned for: technical corrections cited below substantive reasons discussed below
information significant in the interpretation of changing technology in water-powered milling industry.
Initial return comments have been adequately rectified.

1. Name

2. Location

3. Classification

Category	Ownership	Status	Present Use
	Public Acquisition	Accessible	

4. Owner of Property

5. Location of Legal Description

6. Representation in Existing Surveys

Has this property been determined eligible? yes no

7. Description

Condition

<input type="checkbox"/> excellent	<input type="checkbox"/> deteriorated	Check one	Check one
<input type="checkbox"/> good	<input type="checkbox"/> ruins	<input type="checkbox"/> unaltered	<input type="checkbox"/> original site
<input type="checkbox"/> fair	<input type="checkbox"/> unexposed	<input type="checkbox"/> altered	<input type="checkbox"/> moved date _____

Describe the present and original (if known) physical appearance

- summary paragraph
- completeness
- clarity
- alterations/integrity
- dates
- boundary selection







**HARMON
BROS.**
PLUMBING
HEATING
RESIDENTIAL COMMERCIAL

Myers
HARMON BROS.

350











302









West Goshen District
West Goshen, CT
370 000
FEET

UTM Readings
Cornwall Quad.
Zone 18

A	645140	4632000
B	645260	4631780
C	645020	4631420
D	644820	4631540
E	644495	4631600
F	644500	4631760
G	644730	4631720
H	645020	4631860
I	645060	4631870

MAY 20 1987



Mapped, edited, and published by the Geological Survey
Control by USGS, USC&GS, and Connecticut Geodetic Survey
Topography from aerial photographs by multiplex methods
Aerial photographs taken 1944. Field check 1948
Revised 1956
Polyconic projection. 1927 North American datum
10,000-foot grid based on Connecticut coordinate system
1000-meter Universal Transverse Mercator grid ticks,
zone 18, shown in blue
Fine red dashed lines indicate selected fence and field lines
visible on aerial photographs. This information is unchecked

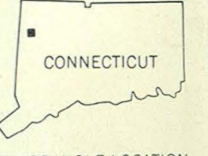
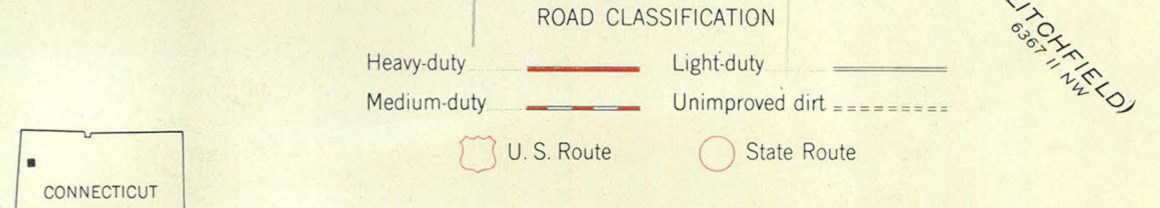
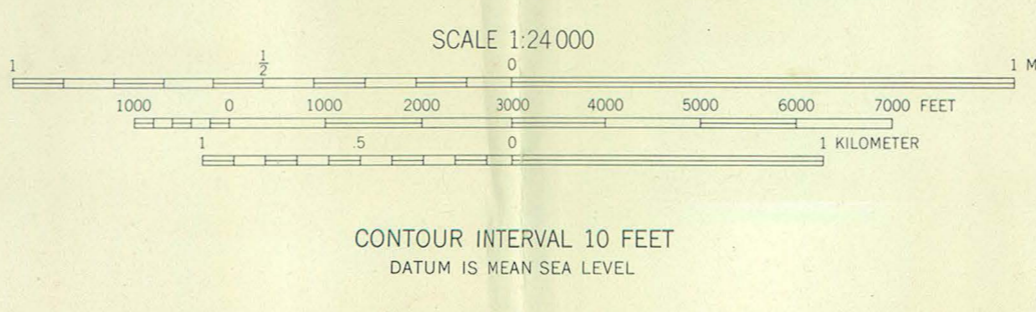
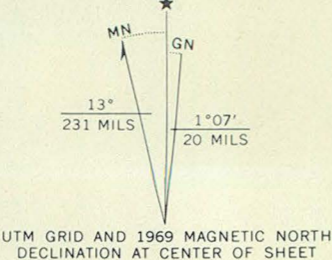

THIS MAP COMPLIES WITH NATIONAL MAP ACCURACY STANDARDS
FOR SALE BY U.S. GEOLOGICAL SURVEY, WASHINGTON, D. C. 20242
A FOLDER DESCRIBING TOPOGRAPHIC MAPS AND SYMBOLS IS AVAILABLE ON REQUEST

Revisions shown in purple compiled in cooperation with
Connecticut Highway Department from aerial photographs taken 1969
This information not field checked

CORNWALL, CONN.
N4145—W7315/7.5
1956
PHOTOREVISED 1969
AMS 6367 IV SE—SERIES V816