

United States Department of the Interior
National Park Service

For NPS use only

National Register of Historic Places
Inventory—Nomination Form

received APR 19 1985
date entered MAY 16 1985

See instructions in *How to Complete National Register Forms*
Type all entries—complete applicable sections

1. Name

historic Tarryall School

and/or common Tarryall School

2. Location

street & number 31000 County Road 77 n/a not for publication

city, town Tarryall n/a vicinity of

state Colorado code 08 county Park code 047

3. Classification

Category	Ownership	Status	Present Use
<input type="checkbox"/> district	<input type="checkbox"/> public	<input type="checkbox"/> occupied	<input type="checkbox"/> agriculture
<input checked="" type="checkbox"/> building(s)	<input checked="" type="checkbox"/> private	<input checked="" type="checkbox"/> unoccupied	<input checked="" type="checkbox"/> museum
<input type="checkbox"/> structure	<input type="checkbox"/> both	<input checked="" type="checkbox"/> work in progress	<input type="checkbox"/> commercial
<input type="checkbox"/> site	Public Acquisition	Accessible	<input type="checkbox"/> educational
<input type="checkbox"/> object	n/a in process	<input checked="" type="checkbox"/> yes: restricted	<input checked="" type="checkbox"/> entertainment
	n/a being considered	<input type="checkbox"/> yes: unrestricted	<input type="checkbox"/> government
		<input type="checkbox"/> no	<input type="checkbox"/> industrial
			<input type="checkbox"/> military
			<input checked="" type="checkbox"/> other: Community

4. Owner of Property

name Lake George Community Club; c/o Jack Smith, President and Midge Harbour

street & number Star Route 777 County Road 597

city, town Lake George n/a vicinity of state Colorado 80827

5. Location of Legal Description

courthouse, registry of deeds, etc. Park County Court House

street & number

city, town Fairplay state Colorado

6. Representation in Existing Surveys

title Colorado Inventory of Historic Sites has this property been determined eligible? yes no

date Ongoing federal state county local

depository for survey records Colorado Historical Society, OAHP

city, town Denver state Colorado

7. Description

Condition		Check one	Check one
<input checked="" type="checkbox"/> excellent	<input type="checkbox"/> deteriorated	<input checked="" type="checkbox"/> unaltered	<input checked="" type="checkbox"/> original site
<input type="checkbox"/> good	<input type="checkbox"/> ruins	<input type="checkbox"/> altered	<input type="checkbox"/> moved
<input type="checkbox"/> fair	<input type="checkbox"/> unexposed		date _____

Describe the present and original (if known) physical appearance

The Tarryall School is located in the small rural community of Tarryall (formerly known as Puma City), thirteen miles northwest of Lake George on Park County Road 77 just north of the junction of Park County Road 31. The school and teacherage are sited on the valley between the Tarryall Mountains and the Puma Hills. Approaching the school from the south is particularly spectacular with the small white frame schoolhouse dwarfed by the massiveness of Bison, North Tarryall and McCurdy peaks. The 1921 school represents a typical one-room schoolhouse, designed with symmetry and simplicity. It is rectangular in plan, one story high with a front (south) gable and capped by an open bell tower.

The front (south) gable end contains a central entrance with a window on each side. The windows are one-over-one with plain wood surrounds and measure approximately 28" by 65". A plaque placed over the front door in 1921 reads: "STATE OF COLORADO APPROVED STANDARD SCHOOL". There are three wood steps leading to a small platform just underneath the central door.

The east and west side walls are marked by two pairs of windows placed toward the rear of the building and are the same dimensions as the front windows.

The four-panel front door opens to a vestibule with a cloakroom to the right, a small kitchen to the left and one large classroom directly ahead. A back door at the rear of the classroom gives access to the two outhouses at the northeast corner of the property and the teacherage about 30' to the northwest. These are the only other buildings on the property.

The interior wood floors are original and in good condition. There is wainscoting throughout with plaster board walls above. There are two blackboards in the classroom which came from the 1898 razed building.

The teacherage at the rear of the schoolhouse is a small gable roof building approximately 15' by 25' with a storage or wood shed on the east side. The house dates to about 1930 when the former teacherage burned and is little altered since its construction. The exterior is covered with heavy tar paper and widely spaced battens. The roof is of rolled asphalt. There are three small rooms on the interior, finished in plywood.

At the rear of the school, to the east are two original outbuildings. Also on the east side of the lot is the playground with its original equipment. The property surrounding the school consists of eight lots, about 200' by 100', with a wire fence enclosing all but two lots which are used for parking.

8. Significance

Period	Areas of Significance—Check and justify below			
<input type="checkbox"/> prehistoric	<input type="checkbox"/> archeology-prehistoric	<input type="checkbox"/> community planning	<input type="checkbox"/> landscape architecture	<input type="checkbox"/> religion
<input type="checkbox"/> 1400-1499	<input type="checkbox"/> archeology-historic	<input type="checkbox"/> conservation	<input type="checkbox"/> law	<input type="checkbox"/> science
<input type="checkbox"/> 1500-1599	<input type="checkbox"/> agriculture	<input type="checkbox"/> economics	<input type="checkbox"/> literature	<input type="checkbox"/> sculpture
<input type="checkbox"/> 1600-1699	<input checked="" type="checkbox"/> architecture	<input checked="" type="checkbox"/> education	<input type="checkbox"/> military	<input checked="" type="checkbox"/> social/
<input type="checkbox"/> 1700-1799	<input type="checkbox"/> art	<input type="checkbox"/> engineering	<input type="checkbox"/> music	<input type="checkbox"/> humanitarian
<input type="checkbox"/> 1800-1899	<input type="checkbox"/> commerce	<input type="checkbox"/> exploration/settlement	<input type="checkbox"/> philosophy	<input type="checkbox"/> theater
<input checked="" type="checkbox"/> 1900-	<input type="checkbox"/> communications	<input type="checkbox"/> industry	<input type="checkbox"/> politics/government	<input type="checkbox"/> transportation
		<input type="checkbox"/> invention		<input type="checkbox"/> other (specify)

Specific dates 1921

Builder/Architect Ollie Parker, carpenter/supervisor

Statement of Significance (in one paragraph)

The Tarryall School is significant as one of three extant one-room schoolhouses still in existence in Park County on their original sites and still retaining architectural integrity.¹ The school in Tarryall embodies the design characteristics of early 20th century construction for one-room rural schoolhouses in Park County and in Colorado. The school served children of ranchers, farmers, miners, and other residents of the Tarryall area from 1921 to 1949. It was the third school building to be located in the valley and the second on this site. The building was equally important in the social life of the surrounding rural mountain community and was used as a gathering place for church services, weddings, receptions, funerals and Grange meetings.

The history of the settlement of the Tarryall Valley dates to the late 1860s. The first homesteaders were miners discouraged with the gold mining in the camps of Hamilton and Tarryall above the town of Como, Colorado. Passing through the Tarryall valley en route from Colorado Springs and Canon City to the goldfields in Park County, miners were attracted by the beauty of the area and its warmer and protected climate. Although it was difficult to raise crops in the rocky soil, it was possible to grow potatoes, barley, oats and rye. The natural meadow grasses made very fine hay and cattle raising was soon underway on many large ranches.

As more settlers moved into the valley, a small log school was built ca. 1880 one mile south of the present school.² Population increased even further when in 1896 the valley experienced a mining boom with the discovery of porphyritic quartz. Word quickly spread and within a few weeks forty acres had been platted and named Puma City. The name was changed to Tarryall when the post office was established there that same year. By 1897 the population was more than 1000 and a larger school was needed to accommodate the growing number of children.³ In 1898 a new school was constructed in the town of Tarryall on the present site.⁴ A short time later a teacherage was built behind the school to house the teacher who had been living on neighboring ranches.

In the early 1900s, when the mining boom ended, Tarryall began to loose population; however the school continued to operate. Students came from Tarryall and the surrounding farms and ranches. Each year the school enrollment varied in number with children traveling on foot or by horseback. Grades one through eight were offered in the single classroom.

In 1921, the 1898 building had become too small and plans for the present building were drawn up by the residents of the area. The construction of the new school was a community project with Ollie Parker, a carpenter, in charge of the volunteer labor. The lumber for the building came from the local sawmill a few miles from Tarryall. A few years after this building was completed, the teacherage burned down and a new one was erected in its place. Beginning in the 1930s, the enrollment began to decline and the school finally closed in 1949. ⁵

United States Department of the Interior
National Park Service

National Register of Historic Places
Inventory—Nomination Form

For NPS use only
received
date entered

Continuation sheet Tarryall School

Item number 8

Page 2

¹In addition to the school building in Tarryall, there are two others in Park County intact: one in Jefferson and another in Hartsel.

²Midge Harbour, correspondence, Historic Preservation Office files.

³Robert L. Brown, Ghost Towns of the Colorado Rockies, Caldwell, Idaho: The Caxton Printers, Ltd., 1968, pp. 286-287.

Midge Harbour, The Tarryall Mountains and the Puma Hills, Colorado Springs: Century One Press, 1982, pp. 42-43.

⁴Another source sets the construction date of the log school at 1905.

⁵Harbour, correspondence.

The existing school records show that the high enrollment of 35 children was in 1908-1909 and the low was from 1942 through 1947 with 10 students.

NATIONAL REGISTER OF HISTORIC PLACES
EVALUATION/RETURN SHEET

Tarryall School
Park County
COLORADO

APR 19 1985

Working No. _____
Fed. Reg. Date: 2/4/86
Date Due: 5/16/85 - 6/3/85
Action: ACCEPT 5-16-85
 RETURN _____
 REJECT _____
Federal Agency: _____

Entered in _____
National Register _____

- resubmission
- nomination by person or local government
- owner objection
- appeal

Substantive Review: sample request appeal NR decision

Reviewer's comments:

Recom./Criteria _____
Reviewer _____
Discipline _____
Date _____
_____ see continuation sheet

Nomination returned for: _____ technical corrections cited below
_____ substantive reasons discussed below

1. Name

2. Location

3. Classification

Category	Ownership Public Acquisition	Status Accessible	Present Use

4. Owner of Property

5. Location of Legal Description

6. Representation in Existing Surveys

Has this property been determined eligible? yes no

7. Description

- | | | | |
|--|---|--|---|
| Condition
<input type="checkbox"/> excellent
<input type="checkbox"/> good
<input type="checkbox"/> fair | <input type="checkbox"/> deteriorated
<input type="checkbox"/> ruins
<input type="checkbox"/> unexposed | Check one
<input type="checkbox"/> unaltered
<input type="checkbox"/> altered | Check one
<input type="checkbox"/> original site
<input type="checkbox"/> moved date _____ |
|--|---|--|---|

Describe the present and original (if known) physical appearance

- summary paragraph
- completeness
- clarity
- alterations/integrity
- dates
- boundary selection

8. Significance

Period _____ Areas of Significance—Check and justify below

Specific dates _____ Builder/Architect _____
Statement of Significance (*in one paragraph*)

- summary paragraph
- completeness
- clarity
- applicable criteria
- justification of areas checked
- relating significance to the resource
- context
- relationship of integrity to significance
- justification of exception
- other

9. Major Bibliographical References

10. Geographical Data

Acreage of nominated property _____

Quadrangle name _____

UTM References _____

Verbal boundary description and justification _____

11. Form Prepared By

12. State Historic Preservation Officer Certification

The evaluated significance of this property within the state is:

____ national ____ state ____ local

State Historic Preservation Officer signature _____

title _____ date _____

13. Other

- Maps
- Photographs
- Other

Questions concerning this nomination may be directed to _____

Signed _____ Date _____ Phone: _____

United States Department of the Interior
National Park Service

National Register of Historic Places
Continuation Sheet

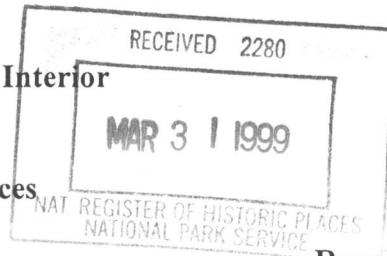

Tarryall School
Park County, Colorado

Rural School Buildings in Colorado - MPS

Section Additional Information for NRIS #85001060

This property meets the registration requirements of the schoolhouse property type as outlined in the **Rural School Buildings in Colorado** Multiple Property Documentation Form.



Property Name: Tarryall School

Location: Park County, Colorado

Photographer/Date: Greg Lewis/11/84

Negatives: Star Route, Tarryall

Lake George, Co 80827

Photo No: 1 of 4

View: looking northeast. Teacherage to the
rear



Property Name: Tarryall School
Location: Park County, Colorado
Photographer/Date: Greg Lewis/11/84
Negatives: Star Route, Tarryall
 Lake George, Co 80827
Photo No: 2 of 4
View: looking northwest



LUTHERAN CHURCH
LUTHERAN CHURCH

Property Name: Tarryall School
Location: Park County, Colorado
Photographer/Date: Greg Lewis/11/84
Negatives: Star Route, Tarryall
 Lake George, Co 80827
Photo No: 3 of 4
View: south (front) elevation



Property Name: Tarryall School
Location: Park County, Colorado
Photographer/Date: Greg Lewis/11/84
Negatives: Star Route, Tarryall
 Lake George, Co 80827
Photo No: 4 of 4
View: interior, looking south toward
 front entrance hall

2
↑

Tarryall School
Park County, Colorado
UTM References: 13/459065/4330040

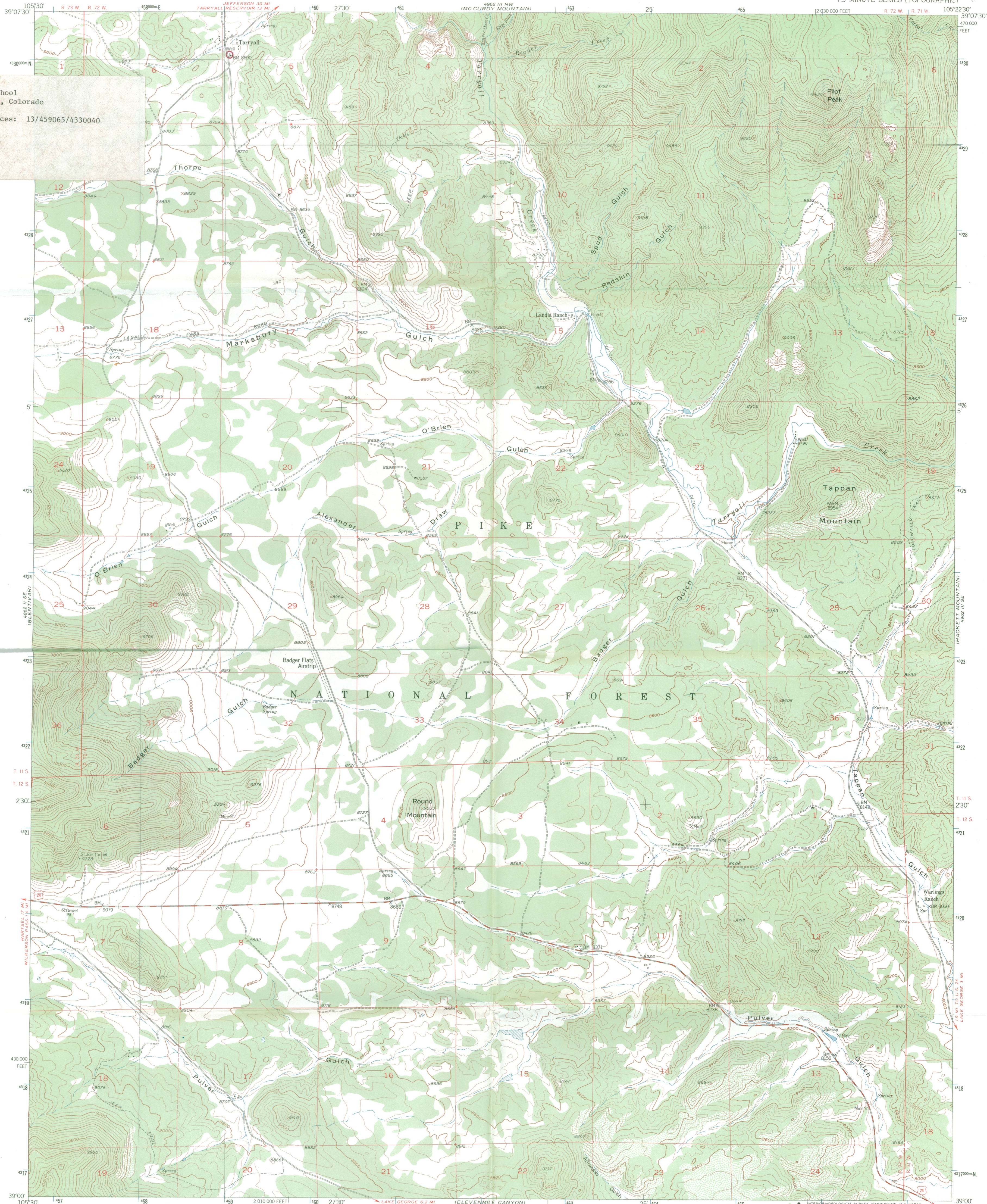

Mapped, edited, and published by the Geological Survey as part of the Department of the Interior program for the development of the Missouri River Basin
Control by USGS and USC&GS
Topography from aerial photographs by multiplex methods
Aerial photographs taken 1953. Field check 1956
Polyconic projection. 1927 North American datum
10,000-foot grid based on Colorado coordinate system, central zone
1000-meter Universal Transverse Mercator grid ticks, zone 13, shown in blue
Dashed land lines indicate approximate locations

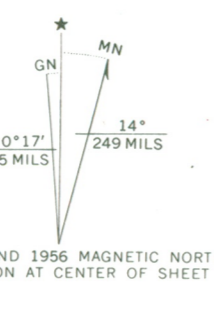

ROAD CLASSIFICATION
Medium-duty Road Light-duty
Unimproved dirt
U.S. Route

THIS MAP COMPLIES WITH NATIONAL MAP ACCURACY STANDARDS
FOR SALE BY U.S. GEOLOGICAL SURVEY, DENVER, COLORADO 80225, OR WASHINGTON, D. C. 20242
A FOLDER DESCRIBING TOPOGRAPHIC MAPS AND SYMBOLS IS AVAILABLE ON REQUEST

TARRYALL, COLO.
N3900-W10522.5/7.5
1956

AMS 4962 III SW-SERIES V877

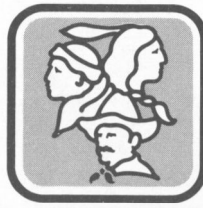

COLORADO
HISTORICAL
SOCIETY

Colorado State Museum 1300 Broadway Denver, Colorado 80203

April 15, 1985

Mrs. Carol Shull
Chief of Registration
National Register of Historic Places
NPS, Department of the Interior
1100 L Street, Room 6209
Interagency Resources Division
Washington, D. C. 20240

Dear Mrs. Shull:

Enclosed are the following National Register nomination forms for sites approved by our state Review Board March 15, 1985:

✓ T. M. Callahan House	Boulder County
✓ Longmont Fire Department	Boulder County
✓ Chaffee County Poor Farm	Chaffee County
✓ Crystal Mill	Gunnison County
✓ Kissock Block Building	Larimer County
✓ Tarryall School	Park County
✓ Wildhack's Grocery Store/Post Office	Summit County

As State Historic Preservation Officer, I recommend that the nominations be approved.

Sincerely,

Barbara Sudler
State Historic Preservation Officer

BS/GM:gm

Enclosures

Recd 4/19/85

PROBLEM DESCRIPTION SHEET

State Name COL

County Name PARK

Resource Name TARRYALL SCHOOL

Data Collector's Surname Baker

Today's Date 6/3/85

Federal Register List 5/24/85

Cert. Date 5/16/85

Reference No. 85001060

Describe Problem:

I DON'T THINK THEY JUSTIFY SIG. FOR ED. OR SOC./HUM - GIVEN THEIR ARGUMENT
JUST ABOUT EVERY ~~SCHOOL~~ SCHOOL IS SIG. FOR ED./SOC.-HUM. WHAT SHOULD CURRENT
USE BE? ARE THE OUTHOUSES CONTRIBUTING?

Yes

Mark, would you add this to record. Thanks Ed.

no educ - function
yes soc hum - gathering place of comm.

Team Leader _____

Date / /

N R Staff _____

Date / /

Problem Team Miller

Amended 6/19/85 Baker

Date 6/7/85