

UNITED STATES DEPARTMENT OF THE INTERIOR
NATIONAL PARK SERVICE

FOR NPS USE ONLY

RECEIVED MAY 2 1977

DATE ENTERED

DEC 22 1978

NATIONAL REGISTER OF HISTORIC PLACES
INVENTORY -- NOMINATION FORMSEE INSTRUCTIONS IN HOW TO COMPLETE NATIONAL REGISTER FORMS
TYPE ALL ENTRIES -- COMPLETE APPLICABLE SECTIONS

1 NAME

HISTORIC Plaza de San Luis de la Culebra

AND/OR COMMON

San Luis, Colorado

2 LOCATION

STREET & NUMBER

Co 159

NOT FOR PUBLICATION

CITY, TOWN

San Luis

VICINITY OF

3

CONGRESSIONAL DISTRICT

STATE

Colorado

CODE

08

COUNTY

Costilla

CODE

023

3 CLASSIFICATION

CATEGORY

☒ DISTRICT☐ BUILDING(S)☐ STRUCTURE☐ SITE☐ OBJECT

OWNERSHIP

☐ PUBLIC☒ PRIVATE☐ BOTH

PUBLIC ACQUISITION

☐ IN PROCESS☐ BEING CONSIDERED

STATUS

☒ OCCUPIED☐ UNOCCUPIED☐ WORK IN PROGRESS

ACCESSIBLE

☒ YES: RESTRICTED☐ YES: UNRESTRICTED☐ NO

PRESENT USE

☐ AGRICULTURE☐ MUSEUM☒ COMMERCIAL☐ PARK☒ EDUCATIONAL☒ PRIVATE RESIDENCE☐ ENTERTAINMENT☒ RELIGIOUS☒ GOVERNMENT☐ SCIENTIFIC☐ INDUSTRIAL☐ TRANSPORTATION☐ MILITARY☐ OTHER:

4 OWNER OF PROPERTY

NAME Mixed Private Ownership

STREET & NUMBER

CITY, TOWN

STATE

VICINITY OF

5 LOCATION OF LEGAL DESCRIPTION

COURTHOUSE,

REGISTRY OF DEEDS, ETC.

Register of Deeds

STREET & NUMBER

Costilla County Court House

CITY, TOWN

San Luis

STATE

Colorado

6 REPRESENTATION IN EXISTING SURVEYS

TITLE

Colorado Inventory of Historic Sites

DATE

ongoing

☐ FEDERAL ☒ STATE ☐ COUNTY ☐ LOCALDEPOSITORY FOR
SURVEY RECORDS

State Historical Society of Colorado, 200 East 14th Avenue

CITY, TOWN

Denver

STATE

Colorado

7 DESCRIPTION

CONDITION

—EXCELLENT

X GOOD

—FAIR

X DETERIORATED

X RUINS

—UNEXPOSED

CHECK ONE

—UNALTERED

X ALTERED

CHECK ONE

X ORIGINAL SITE

—MOVED DATE _____

DESCRIBE THE PRESENT AND ORIGINAL (IF KNOWN) PHYSICAL APPEARANCE

The Plaza de San Luis de la Culebra is both a monument to the past and to a unique and viable culture of today. With few exceptions, noted below, the great majority of structures in the town are small scale one and two story brown cream or white buildings, the oldest of which have been in continuous use since they were built in the early 1860s. The result is a harmonious whole, for, with only one major exception, the overall integrity of the town is intact.

Since the buildings in San Luis are primarily of adobe construction, although some have been modernized with store fronts, it is interesting to examine the physical description from the standpoint of the use and development of what might be termed adobe architecture. The oldest style produced simple plain square structures e.g. the Jacques Chapel Grocery (Photo #4), the Gallegos-Easterday House (Photo #10) and La Morada (Photo #36). These plain functional buildings retain a rather sturdy integrity and all are still in use. (The windows of La Morada are boarded up due to the religious sect which used the building). Equally old is the Smith Gallegos House (Photo #1) with its U shaped floor plan, and the Choury-Easterday House (photo #2) with its wings which were added to the basic structures as the family grew and needed more space.

During the 1880's the simple adobe structures were giving way to the more complex shape and forms found frequently in association with wooden superstructures. Examples include the Church of the Most Precious Blood (Photo #3), the Convent (Photo #5) and its elaborate wooden porch, and the County Courthouse (Photo #8). The overall effect is one of elaboration yet possessing clearly distinguishable ties with the simple structures of the past.

By approximately the turn of the century, the emphasis was shifting away from buildings with adobe facades to those with wooden facades or additions. An example would be the Emma Hacienda and Patio (Photo #13) with its wooden facade added in 1902, the building built by Plar Mondragon at about the same period (photo #8) of the Zegob Geberal Store (Photo #11). In the latter example, the basic adobe structure was standing in 1865, with the wooden facade added ca. 1910. Apparently this shift in emphasis was an attempt to conform to what was believed to be American Victorian or what might more aptly be termed as American western architectural style.

Yet it is interesting to note that the use of adobe still survives. This may be due to the availability of the material, or to a reflection of the survival of the Spanish heritage, or perhaps simply to a recognition that adobe buildings are cooler and more suitable to the climate. Two examples of this modern construction can be found; the first, the old high school building (Photos # 17A & 17B) constructed in 1934 intrudes because of its very size and scale overpowering everything else in the area while the new Costilla County Community Center (Photo #2), even though it was constructed in 1974, continues the tradition of the use of adobe to erect low seemingly small scale buildings.

UNITED STATES DEPARTMENT OF THE INTERIOR
NATIONAL PARK SERVICE

**NATIONAL REGISTER OF HISTORIC PLACES
INVENTORY -- NOMINATION FORM**

FOR NPS USE ONLY

RECEIVED MAY 2 1977

DATE ENTERED DEC 22 1978

CONTINUATION SHEET Description ITEM NUMBER 7 PAGE 2

Boundaries San Luis Historic District

The original settlement of San Luis took place along the river and then spread eastward towards the Vega along what is now Fourth Street. It was bounded on the north and south by what is now First Street and Sixth Street. Prior to 1900, the Salazar family platted the Salazar addition located between Sixth and Eighth Streets and east of what is now Highway 159. This area, known locally as "Little Cuba" had been built prior to 1920.

The boundaries of the historic district take into consideration this historic growth pattern. Beginning at the junction of Eighth and Main Streets (Highway 159) the boundary goes south along Main Street to where the river crosses the road and then curves southwest along the river to its intersection with First Street. To the west of this line is all modern construction (Photo #22). At the intersection, the boundary proceeds east down First Street to the highway, jogs south to the San Luis People's Ditch and then follows it down to the boundary of the Vega (shown in red on the map), where it follows its boundary around to its intersection with Sixth Street. According to local sources knowledgeable in the history of San Luis, the irregular shaped boundaries of the Vega are due to the concern of Don Beaubien to select the best grass for the Vega. At its intersection with Sixth Street, the boundary turns right, and then left on Eighth Street back to the starting point. The structures outside the boundary on both the north and the east are of modern vintage. In fact, what appear to be small manufacturing plants obviously built within the last few years are found on the north side of Eighth Street.

Within this area, as is true for the entire residential section of town all of the structures tend to be of small scale and usually built of adobe which may or may not have been stuccoed over (Photos #19 or #24). There are a few modern structures noticeable primarily because of their bright colors as opposed to the soft beige and browns of the rest of the buildings, but they do not shatter the overall integrity of the area.

Most of the buildings have been added to and altered over the years, a tribute to the viability of the Spanish tradition, but the overall rhythm and harmony remain consistent throughout the area. The only major intrusion, the old high school (Photos #17a and 17b) intrudes because of its sheer scale and not its modern construction date.

UNITED STATES DEPARTMENT OF THE INTERIOR
NATIONAL PARK SERVICE

**NATIONAL REGISTER OF HISTORIC PLACES
INVENTORY -- NOMINATION FORM**

FOR NPS USE ONLY

RECEIVED MAY 2 1977

DATE ENTERED

DEC 22 1978

CONTINUATION SHEET Description ITEM NUMBER 7 PAGE 3

The following are significant structures within the San Luis Historic District:

- 1) Smith Gallegos House (Photo #1)
- 2) Choury-Easterday House (Photo #2)
- 3) Church of the Most Precious Blood-Church Place (Photo #3)
- 4) The Convent-Church Place (Photo #5)
- 5) The County Courthouse-Northeast corner Casper
and Main (Photo #8)⁹
- 6) La Morada-Southwest corner Eighth and Costilla (Photo #6)
- 7) Zegob General Store-404 Church Place (Photo #11)
- 8) Mondragon Grocery-150 Main Street (Photo #8)
- 9) Salazar Store (Photo #7)
- 10) San Luis Valley State Bank-351 Main Street (Photo #12)
- 11) Valencia Hotel (Photo #15)
- 12) Gallegos-Easterday House (Photo #10)
- 13) Jacques Chapel Grocery-Chapel Place (Photo #4)
- 14) Choury House (Photo #2)
- 15) Valencia Hotel-200 Main Street (Photo #15)

8 SIGNIFICANCE

PERIOD	AREAS OF SIGNIFICANCE -- CHECK AND JUSTIFY BELOW			
<input type="checkbox"/> PREHISTORIC	<input type="checkbox"/> ARCHEOLOGY-PREHISTORIC	<input type="checkbox"/> COMMUNITY PLANNING	<input type="checkbox"/> LANDSCAPE ARCHITECTURE	<input checked="" type="checkbox"/> RELIGION
<input type="checkbox"/> 1400-1499	<input type="checkbox"/> ARCHEOLOGY-HISTORIC	<input type="checkbox"/> CONSERVATION	<input type="checkbox"/> LAW	<input type="checkbox"/> SCIENCE
<input type="checkbox"/> 1500-1599	<input type="checkbox"/> AGRICULTURE	<input type="checkbox"/> ECONOMICS	<input type="checkbox"/> LITERATURE	<input type="checkbox"/> SCULPTURE
<input type="checkbox"/> 1600-1699	<input checked="" type="checkbox"/> ARCHITECTURE	<input type="checkbox"/> EDUCATION	<input type="checkbox"/> MILITARY	<input type="checkbox"/> SOCIAL/HUMANITARIAN
<input type="checkbox"/> 1700-1799	<input type="checkbox"/> ART	<input type="checkbox"/> ENGINEERING	<input type="checkbox"/> MUSIC	<input type="checkbox"/> THEATER
<input checked="" type="checkbox"/> 1800-1899	<input type="checkbox"/> COMMERCE	<input checked="" type="checkbox"/> EXPLORATION/SETTLEMENT	<input type="checkbox"/> PHILOSOPHY	<input type="checkbox"/> TRANSPORTATION
<input checked="" type="checkbox"/> 1900-	<input type="checkbox"/> COMMUNICATIONS	<input type="checkbox"/> INDUSTRY	<input type="checkbox"/> POLITICS/GOVERNMENT	<input checked="" type="checkbox"/> OTHER (SPECIFY) Cultural
		<input type="checkbox"/> INVENTION		

SPECIFIC DATES 1851 to present

BUILDER/ARCHITECT

STATEMENT OF SIGNIFICANCE

In 1848, Don Carlos Beaubien purchased Stephen Lee's share of the Sangre de Cristo land grant and gained full ownership of the million acre grant which took in much of what is now the Southern Luis Valley. One of the requirements under which the grant had been made was that settlement be made in the area. As early as 1846, settlers, many of them from the ranches of Don Carlos, had begun moving into the area. They were not successful in establishing permanent settlements due primarily to the resistance from the Ute Indians. Nevertheless, year after year, the settlers kept returning.

On April 15, 1851, the Plaza de San Luis de la Culebra was established. Not only is this town Colorado's earliest permanent settlement, it represents a culture important to Colorado's history; the Spanish. The significance is more than just historical, for while the basic way of life is and remains Spanish, over the years numerous immigrants have been assimilated, a process which, it should be noted, is still going on. The result is an intermingling of various cultures into what at first may seem a closed society, but whose members simply chose to perpetuate Spanish tradition, as a result of the way of life, the language and simple geographical placement.

An integral part of the Spanish tradition of San Luis, and something that the local residents are intensely proud of still today, is the Vega. Located east and south of town, this irregular shaped grassland was given to the town by Don Carlos Beaubien in 1863 for the pasturing of the town's livestock. It is still owned by the town today.

Some of the buildings of historical significance in San Luis are the Smith Gallegos House (listed in the National Register, April 14, 1975), Choury House, Convent, and the Church of the Most Precious Blood, the Jacques Chapel Grocery, La Morada or Penitentes' meeting house, Salazar's Store, the County Courthouse, the Gallegos-Easterday House and Post Office, and the Valencia Hotel. These structures, the construction dates of which span the period from the 1860's to the first decade of the twentieth century, are monuments to and illustrative of this valuable culture unique to Colorado's history.

The Smith Gallegos House (Photo #1) dates from ca. 1863 and is the only U shaped adobe house with the traditional plaza remaining on the main street of San Luis. Built by Nasario Gallegos, a member of one of the first twelve pioneering families, the house was purchased by Louis Cohn, a Jewish merchant who, besides being one of the original settlers, was related to two of the more prominent Arabic families. The house today is owned by a distant cousin of the Gallegos family. Joseph Vigil

9 MAJOR BIBLIOGRAPHICAL REFERENCES

Bean, Luther, Land of the Blue Sky People. Monte Vista,
Monte Vista Journal pp. 42-43; 47-49
Colorado Inventory of Historic Sites. Various inventory forms
in and around San Luis. 1974-75

10 GEOGRAPHICAL DATA

ACREAGE OF NOMINATED PROPERTY 1181 acres

UTM REFERENCES

A 113 4637110 4117260
ZONE EASTING NORTHING
C 113 4611120 4113750

B 113 4625810 4113760
ZONE EASTING NORTHING
D 113 4621120 4117260

VERBAL BOUNDARY DESCRIPTION

Beginning at the northwest corner, the junction of Eighth Street and Main Street, the boundary runs south down the middle of Main Street until it meets the Rio Seco, and then swing southwest following the course of the river. Upon reaching the location where First Street would intersect, it turns east to Main Street and then jogs south until reaching the point where the People's Ditch crosses Main Street. (continued on continuation sheet)

LIST ALL STATES AND COUNTIES FOR PROPERTIES OVERLAPPING STATE OR COUNTY BOUNDARIES

STATE	CODE	COUNTY	CODE
STATE	CODE	COUNTY	CODE

11 FORM PREPARED BY

NAME / TITLE

Mrs. Sally Vigil

ORGANIZATION

DATE

STREET & NUMBER

TELEPHONE

825 North Indian Hill

CITY OR TOWN

STATE

Claremont

California 91711

12 STATE HISTORIC PRESERVATION OFFICER CERTIFICATION

THE EVALUATED SIGNIFICANCE OF THIS PROPERTY WITHIN THE STATE IS:

NATIONAL X

STATE

LOCAL

As the designated State Historic Preservation Officer for the National Historic Preservation Act of 1966 (Public Law 89-665), I hereby nominate this property for inclusion in the National Register and certify that it has been evaluated according to the criteria and procedures set forth by the National Park Service.

STATE HISTORIC PRESERVATION OFFICER SIGNATURE

TITLE STATE HISTORIC PRESERVATION OFFICER

DATE MARCH 31, 1977

FOR NPS USE ONLY

I HEREBY CERTIFY THAT THIS PROPERTY IS INCLUDED IN THE NATIONAL REGISTER

DIRECTOR, OFFICE OF ARCHEOLOGY AND HISTORIC PRESERVATION
ATTEST: William Brown

DATE

12/22/78
KEEPER OF THE NATIONAL REGISTER

DATE

12/21/78

KEEPER OF THE NATIONAL REGISTER

UNITED STATES DEPARTMENT OF THE INTERIOR
NATIONAL PARK SERVICE

**NATIONAL REGISTER OF HISTORIC PLACES
INVENTORY -- NOMINATION FORM**

FOR NPS USE ONLY

RECEIVED

MAY 2 1977

DEC 22 1978

DATE ENTERED

CONTINUATION SHEET Significance ITEM NUMBER 8 PAGE 2

The Choury House (Photo #2) is known to have been standing in 1865. It was built by A. Choury, a graduate of the University of Paris and an active civic leader who married into the Loboto family, another of the original settlers in the town. It is believed that the house may have served as a fort before the construction of Fort Massachusetts (1853) and Fort Garland (1858).

The Church of the Most Precious Blood (Photo #3) was built in 1886 (the original church was where the old high school now stands). Constructed by Father Francisco Garcia, a visita (circuit rider) priest of the Franciscan order, the religious center grew to include a chapel, a school and a convent. It was considered to be a mission church because it provided not only learning and religious training for the early settlers but a place of refuge for travelers as well. The Chapel (Photo #4) is now Jacques Chapel Grocery. The convent (Photo #5) not only housed the nuns, who came to San Luis to tend the school, but at one time also served as the first high school in San Luis.

La Morada (Photo #6) (Penitentes' Meeting House) was originally constructed in the 1860's, but until recently it was the meeting place of the Penitentes', an obscure and secret Spanish Catholic sect originating in the Middle Ages. This group, one of the very few still known to exist in Colorado, carried on the old practice of chanting in dramatic fashion a special rosary in Spanish and Latin on public occasions. Each Easter they choose a man to portray Christ to carry a cross to the top of a nearby hill and be flogged each step of the way.

The business now known as Romero's Store (Photo #7) was founded by Dario Gallegos in 1857. Arcadio Salazar, who had previously worked as a clerk, married Gallegos' daughter in 1874 and soon after was made a full partner. In 1894, he assumed full ownership of the business, and his decendents have continued to operate the store until the present day. In 1952, the store was recognized as being the oldest in the state still operated by the same family. The business is currently operated by George Romero, a cousin to the Salazar family.

The Costilla County Court House (Photo #8) was built in 1883 and is an adobe structure with a stone foundation. It is still the center of County government.

UNITED STATES DEPARTMENT OF THE INTERIOR
NATIONAL PARK SERVICE

**NATIONAL REGISTER OF HISTORIC PLACES
INVENTORY -- NOMINATION FORM**

FOR NPS USE ONLY

RECEIVED MAY 2 1977

DATE ENTERED

DEC 22 1978

CONTINUATION SHEET Significance ITEM NUMBER 8 PAGE 3

The Gallegos-Easterday House (Photo #10) is known to have been standing in 1863 when it was used as part of a combination farm and grain mill. The owners of the mill, in addition to Nasario Gallegos were Ceran St. Vrain and H. Easterday. The house is still in use. It is currently owned by descendants of the Nasario Gallegos family.

The Zegob General Store (Photo #11) incorporated a plain adobe structure which dates from 1865 with a wooden addition dating from ca. 1900. Zazralia Zegob Sr. immigrated to San Luis shortly after the turn of the century and founded the general store which is still owned and operated by his descendants. (The store is first listed in the Colorado Business Directory in 1911.) The Zegob family is one of the three prominent Arabic families in town.

The San Luis Valley State Bank (Photo #12) now the Malouf Department Store was established in 1892 to handle the business generated by the grain mill belonging to St. Vrain, and Easterday. (see Photo #10). The original directors of the bank included E. Loboto, Arcadio Salazar, and A. Choury. The bank failed during the 1930s due to the depression and the building was taken over by the Malouf family, an Arabic immigrant family which now operates a department store in the structure.

The Valencia Hotel (Photo #15) was the original residence of Darios Gallegos. The building dates from the early 1860s. It later became the first hotel in San Luis and was the scene of many meetings between Carlos Beaubien and John Fremont.

In recent years there has been a tremendous revival of interest in the Spanish heritage with the rise of Chicano consciousness among many of the younger generation. Under the direction of the staff of the Centennial High School, publication has begun of a quarterly magazine entitled Adobe. Written and edited by the students themselves, it focuses on the history and culture of the town.

The appearance of this journal is only the latest manifestation of the strong viable Spanish-American culture in San Luis. Now well into its second century of existence, the town of San Luis, and more important the people and the culture of the town has not lost sight of its origins. Yet at the same time, the culture is growing and developing in the modern world of the twentieth century.

UNITED STATES DEPARTMENT OF THE INTERIOR
NATIONAL PARK SERVICE

**NATIONAL REGISTER OF HISTORIC PLACES
INVENTORY -- NOMINATION FORM**

FOR NPS USE ONLY

RECEIVED MAY 2 1977

DATE ENTERED DEC 22 1978

Geographical
CONTINUATION SHEET Data ITEM NUMBER 10 PAGE 2

The boundary then follows the People's Ditch down to the intersection of the Vega's boundary and then is coterminous with the Vega's boundary (shown in red). At the intersection of Sixth Street and the Vega boundary, the boundary turns north along Costilla Street until reaching Eighth Street before turning west and running down the middle of the street until it reaches the starting point at the junction of Eighth Street and Main.

Property

Plaza de San Luis de la Culebra

78000837

State

Colorado

Working Number

5.2.77.684

TECHNICAL

Photos

26

Maps

1, sketch

~~4th Area too much land~~

Mr. Klein CONTROL

2.10. pl

OK

5.4.77

If the town still owns The Vega, which I assume they do then I think we can accept without further information (despite large acreage - in same way we would accept a New England town common - MORE BASIC PROBLEM). It is evident the 17 owners we notified are only the owners of the major properties - not all properties in the district.

HISTORIAN

after owner notified

Accept

W.R. King

2/16/78

The strong statement about the intrusion

ARCHITECTURAL HISTORIAN

The Vega was given to the town for pasture land and is

accept

11.6.78

Brakham

2.14.78

included in nomination. ~~Had to be included - used a strong~~

statement with architectural significance.

Based on Ray's assessment of Vega.

ARCHAEOLOGIST

ON TECHNICALITIES - the maps accompanying this nomination are useless since the lines drawn on them do not coincide with the info under #10, structures numbered on the map are not inclusive of all structures listed as significant, and buildings are listed twice in the sig. list (Choury-Hours) under two names; if the plat map reflects the boundaries of the vega how does it relate to the H.D. proposal when 5th st. is left out & plots do not follow plat map. Since this nomination has been kicking around for awhile we need to get it out soon - I would send it back asking for more precise information -

OTHER

maps & to cut through the crap in the signif. statement. KTP 12-11-78

HAER

Inventory _____

Review _____

No indication that Whannason's letter answered REVIEW UNIT CHIEF

could be better written /i.e. more comprehensive,
but appears to be significant as Spanish
settlement

Accept

12/22/78

BRANCH CHIEF

KEEPER

National Register Write-up

Send-back

Entered

DEC 22 1978

Federal Register Entry

2.6.79

Re-submit

INT:2106-74

United States Department of the Interior
National Park Service

**National Register of Historic Places
Continuation Sheet**

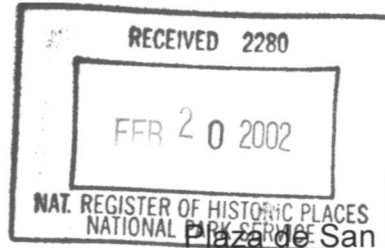

Cover

Plaza de San Luis de la Culebra
Historic District, Costilla County, Colorado
The Culebra River Villages
of Costilla County, Colorado – MPS

Section number Additional Information Page 1

The Plaza de San Luis de la Culebra Historic District (NRIS-78000837) meets the registration requirements for most of the property types outlined in The Culebra River Villages of Costilla County Multiple Property Documentation Form. As the principal village in the basin, the district contains a collection of good examples of the linear plan, center passage plan, hybrid plan, and hipped-roof box plan vernacular house subtypes; agricultural outbuilding and barn subtypes; hybridized commercial/residence and auto body shop commercial building subtypes; and an example each of the church and SPMDTU lodge hall subtypes.

UNITED STATES DEPARTMENT OF THE INTERIOR
NATIONAL PARK SERVICE

NATIONAL REGISTER OF HISTORIC PLACES
EVALUATION/RETURN SHEET

REQUESTED ACTION: ADDITIONAL DOCUMENTATION

PROPERTY Plaza de San Luis de la Culebra
NAME:

MULTIPLE Culebra River Villages of Costilla County MPS
NAME:

STATE & COUNTY: COLORADO, Costilla

DATE RECEIVED: 2/20/02 DATE OF PENDING LIST:
DATE OF 16TH DAY: DATE OF 45TH DAY: 4/06/02
DATE OF WEEKLY LIST:

REFERENCE NUMBER: 78000837

NOMINATOR: STATE

REASONS FOR REVIEW:

APPEAL:	N	DATA PROBLEM:	N	LANDSCAPE:	N	LESS THAN 50 YEARS:	N
OTHER:	N	PDIL:	N	PERIOD:	N	PROGRAM UNAPPROVED:	N
REQUEST:	N	SAMPLE:	N	SLR DRAFT:	N	NATIONAL:	N

COMMENT WAIVER: N

☒ ACCEPT ☐ RETURN ☐ REJECT ☐ DATE

ABSTRACT/SUMMARY COMMENTS:

Additional Documentation Accepted

RECOM./CRITERIA

REVIEWER

DISCIPLINE

TELEPHONE

DATE

DOCUMENTATION see attached comments Y/N see attached SLR Y/N



Smith Gallegos House
San Luis Historic District
San Luis, Co. Nov. 1975
Gordon Ayres Photography
825 N. Indian Hill Claremont
Ca.

View is looking west toward the
house

DEC 22 1978

MAY 2 1977

Smith - Gallegos
Hist. Site



Choury Easterday House #2
San Luis Hist. Dist.
San Luis, Co. 11/11/75
Gordon Ayres Photography
825 N. Indian Hill
Claremont, Ca.

Looking south west towards hc
house

DEC 22 1976

MAY 2 1977

Choury House

7



Church of the Most Precious
Blood #3

San Luis Hist. Dist.
San Luis Colorado

Gordon Ayres Photo 11/75

825 N. Indian Hills

Claremont Ca. DEC 22 1976

looking north to the
front of the church

MAY 2 1977

Church of Most Precious Blood
and Saguez Chapel Grocery

PHOTO
3



Jacques Grocery 4
San Luis Hist. Dist.
San Luis, Co. 11/11/75

Gordon Ayres Photography

825 N. Indian Hill

Claremont, Ca.

Looking east towards the
grocery

MAY 2 1977

DEC 22 1978



Convent

5

San Luis Hist. District

San Luis Colorado 12/11/76

Floyd Patterson

State Historical Society

200 14th Ave

Denver, Co. 80203

View is looking east

DEC 22 1978

MAY 2 1977



La Morada 6
San Luis Historic Dist
San Luis, Co. 11/11/75
Gordon Ayre Photography
825 N. Indian Hill
Claremont, Ca.

View is looking north west

MAY 2 1977

DEC 22 1976

LA MORADA

Photo

4



Salazar's Store 7
San Luis Historic District
San Luis, Co. 12/11/76
Floyd Patterson
State Historical Society
200 14th Ave

Denver, Colorado 850 17 1978

View is looking west

MAY 2 1977



Mondragon Grocery 8
San Luis Historic District
San Luis Co. 12/11/76
Floyd Patterson
State Historical Society
200 14th Ave.

Denver, Co. 80203

View is looking south west.

DEC 22 1978

MAY 2 1977

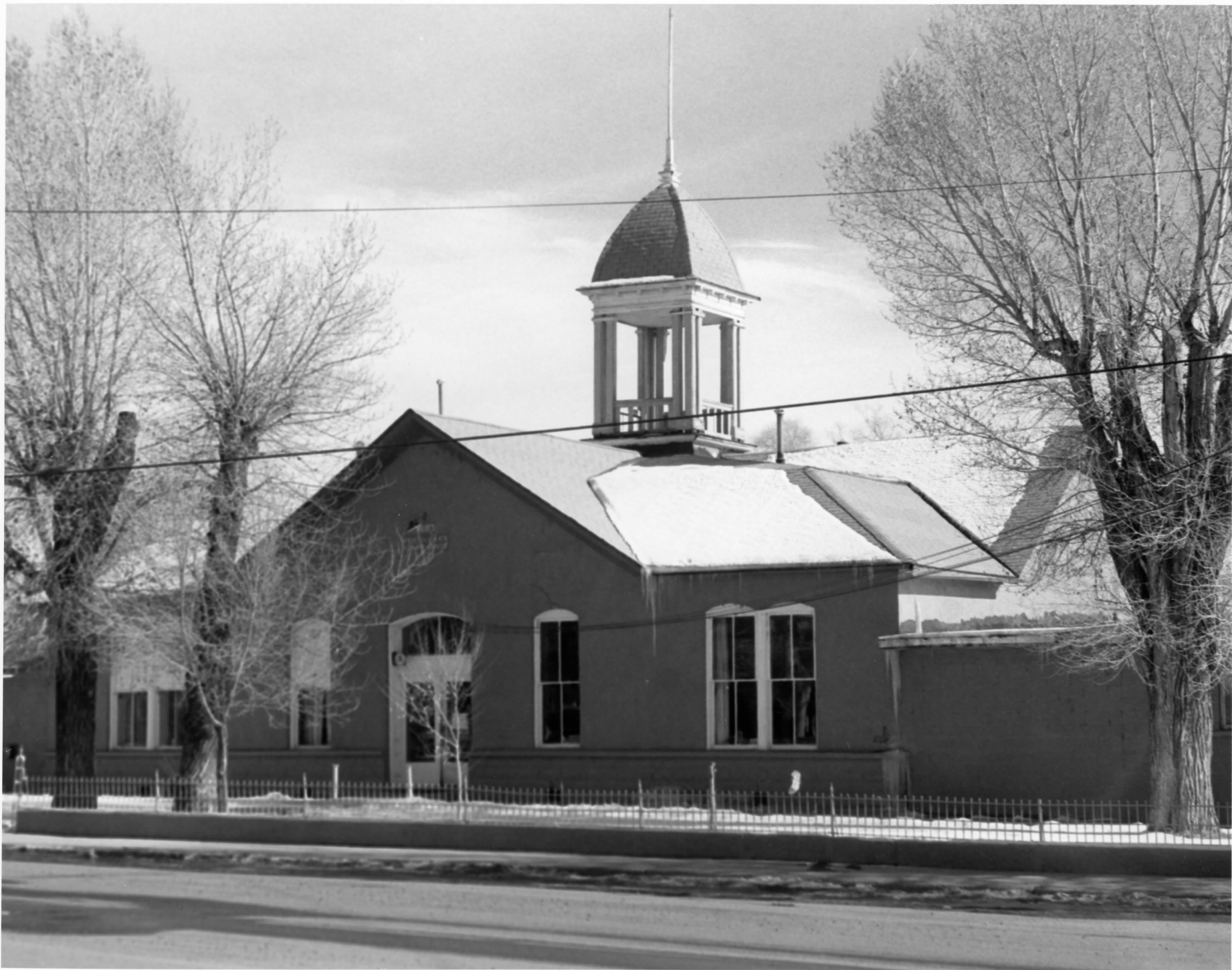

Costilla County Courthouse
#9

San Luis Hist. Dist.
San Luis Co.

Floyd Patterson 12/76
State Historical Society

200 14th Ave
Denver, Co. MAY 2 1977

looking east to the front
of the building

DEC 22 1978



Nsario Gallegos Store #10
~~XXXXXXXX~~ San Luis Hist.
Dist.

San Luis Colorado
Floyd Patterson 12/76
State Historical Society
200 14th Ave.
Denver Co. MAY 2 1977

View is southeast towards
the store. DEC 22 1978



#11

Zegob Store
San Luis Historic Dist.
San Luis, Co. 11/11/75
Gordon Ayres Photography
825 N. Indian Hill
Claremont, Ca.

View is looking east.

DEC 22 1976 MAY 2 1977

Zegob's Store

Photo
5



San Luis Valley State Bank

No 12

malouf Dept Store

#12

San Luis Valley State Bank
San Luis Historic District
San Luis Colorado 12/11/76
Floyd Patterson
State Historical Society

200 14th Ave.

Denver, Co. 80203

View is looking west.

DEC 22 1976

MAY 2 1977



Joe's El Patio

Emma

Emma Hacienda #13
San Luis Historic District
San Luis, Colorado 11/11/75
Gordon Ayres Photography
825 N. Indian Hill
Claremont, Ca.

View is looking northwest

DEC 22 1978 MAY 2 1977



14
San Luis People's Ditch
San Luis Historic Dist.
San Luis, Co. 12/10/76
Floyd Patterson
State Historical Society

DEC 22 1976

200 14th Ave.
Denver, Co. 80203
MAY 2 1977

Picture is taken just south of
town where the ditch crosses
Colo. 159. View is looking

east towards the Vega.



#15

Valencia Hotel
San Luis Historic District
San Luis, Co. 12/10/76
Floyd Patterson
State Historical Society

200 14th Ave.

Denver, Co. 80203

DEC 22 1976

View is looking west towards
the hotel.

MAY 2 1977



#16
The Vega
San Luis Hist. Dist.
San Luis, Colorado
Floyd Patterson 12/76
200 14th Ave.
Denver Colorado

View is east towards
the Vega.

DEC 22 1978

MAY 2 1977



#17a
Old Highschool
San Luis Historic Dist.
San Luis Co. 12/10/76
Floyd Patterson
State Historical Society
200 14th Ave.
Denver. Co.

DEC 22 1978

View is looking north and east

MAY 2 1977



#17b

Old Highschool
San Luis Historic District
San Luis, Co. 12/10/76
Floyd Patterson
State Historical Society
200 14th Ave.

Denver, Co. 80203

View is looking north east.
Note Church behind bldg.

DEC 22 1978 MAY 2 1977



#18

Residential area
San Luis Historic District
San Luis Co. 12/10/76
Floyd Patterson
State Historic Society

200 14th Ave.
Denver, Co. MAY 2 1977

View is looking north and east.

DEC 22 1978



#19

House
San Luis Historic District
San Luis Co. 12/10/76
Floyd Patterson
State Historical Society
200 14th Ave.
Denver, Co. 80203

DEC 22 1978

View is looking east to the
front facade. MAY 2 1977



#20
Costilla County Community Ctr.
San Luis Historic Dist.
San Luis, Co. 12/10/76
Floyd Patterson
State Historical Society
200 14th Ave.
Denver, Co. 80203
View is looking south and east.

DEC 22 1976

MAY 2 1977



#21

General view east side Main
San Luis Historic District
San Luis, Co. 12/10/76

Floyd Patterson
State Historical Society

200 14th Ave.

DEC 22 1976

Denver, Co. 80203

View is looking east.

MAY 2 1977



#22
Western boundary
San Luis Historic District
San Luis, Co. 12/10/76
Floyd Patterson
State Historical Society

200 14th Ave.
Denver, Co. 80203 **DEC 22 1978**

Boundary run along line of
vegetation -- the river --
note new construction to the
right which is outside of the
historic district.

MAY 2 1977



#23

Looking up Gaspar Street
San Luis Historic District
San Luis, Co. 11/11/75
Gordon Ayres Photography
825 N. Indian Hill
Claremont, Ca.

Looking north west towards the
county courthouse.

DEC 22 1978

MAY 2 1977



#24

San Luis Historic District
San Luis, Co. 12/10/76
Floyd Patterson
State Historical Society
200 14th Ave.
Denver, Co. 80203

Looking west towards San Luis.

DEC 22 1978 MAY 2 1977



~~XXXXXXXXXXXX~~ # 25
San Luis Hist. Dist.
San Luis, Co.
Floyd Patterson 12/76
State Historical Society
200 14th Ave.

Denver
View is east along first
street.

MAY 2 1977

DEC 22 1978

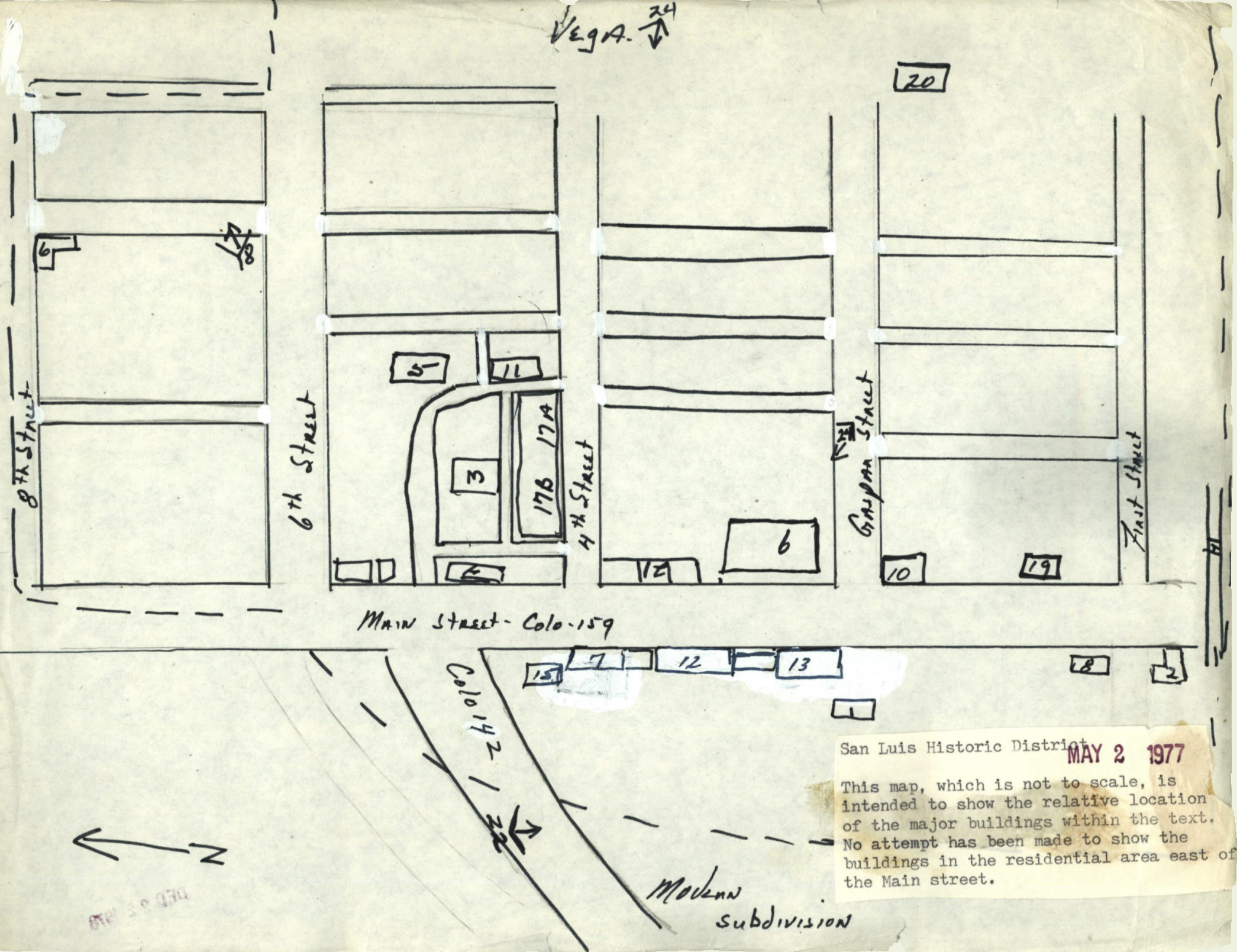

San Luis Historic District MAY 2 1977

This map, which is not to scale, is intended to show the relative location of the major buildings within the text. No attempt has been made to show the buildings in the residential area east of the Main street.



DEC 22 1978

Salazar Addition

Town of San Luis

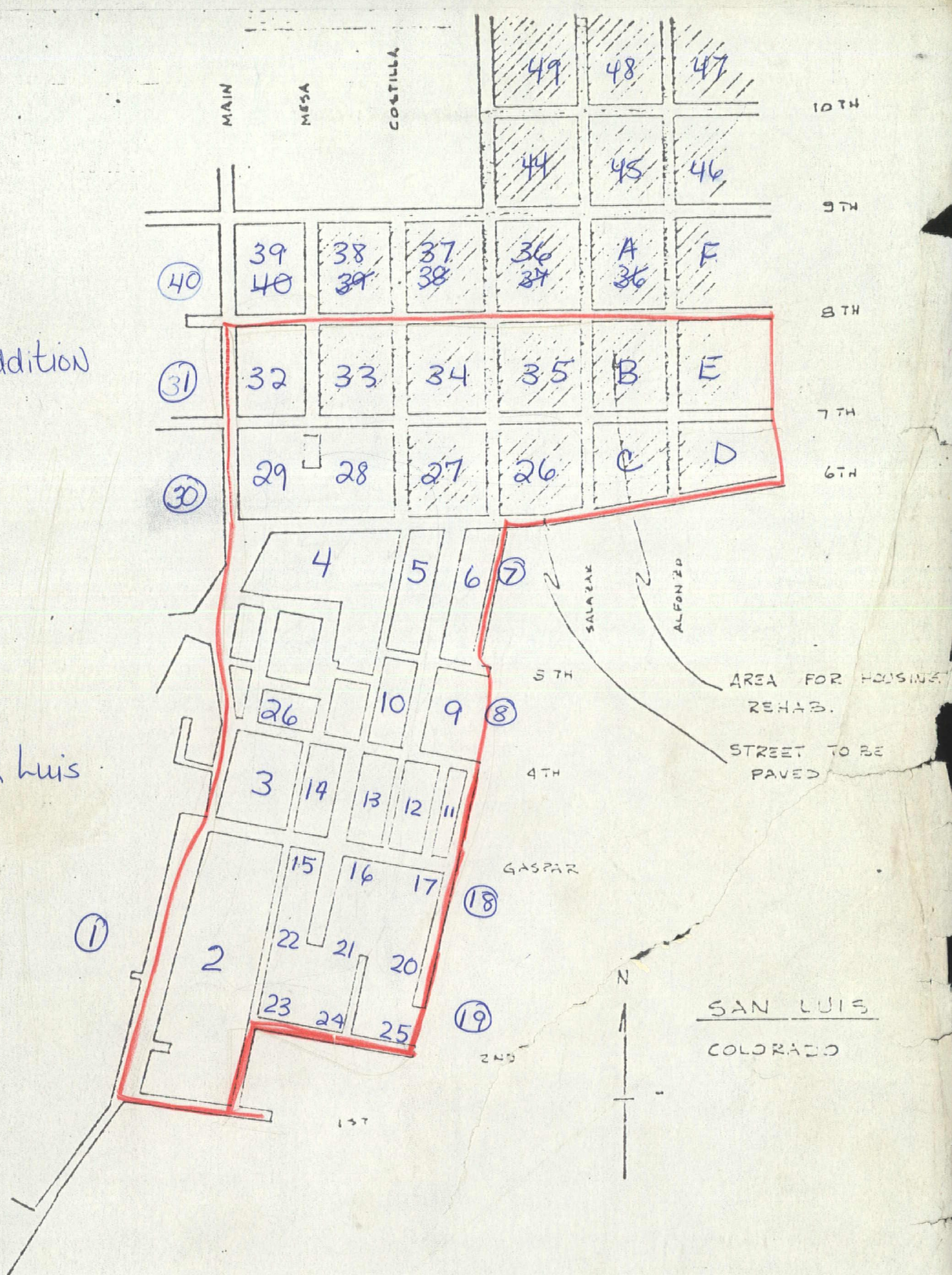

DEC 22 1976

copy to [unclear]

and to [unclear]



UNITED STATES
DEPARTMENT OF THE INTERIOR
GEOLOGICAL SURVEY

SAN LUIS QUADRANGLE
COLORADO—COSTILLA CO.
7.5 MINUTE SERIES (TOPOGRAPHIC)

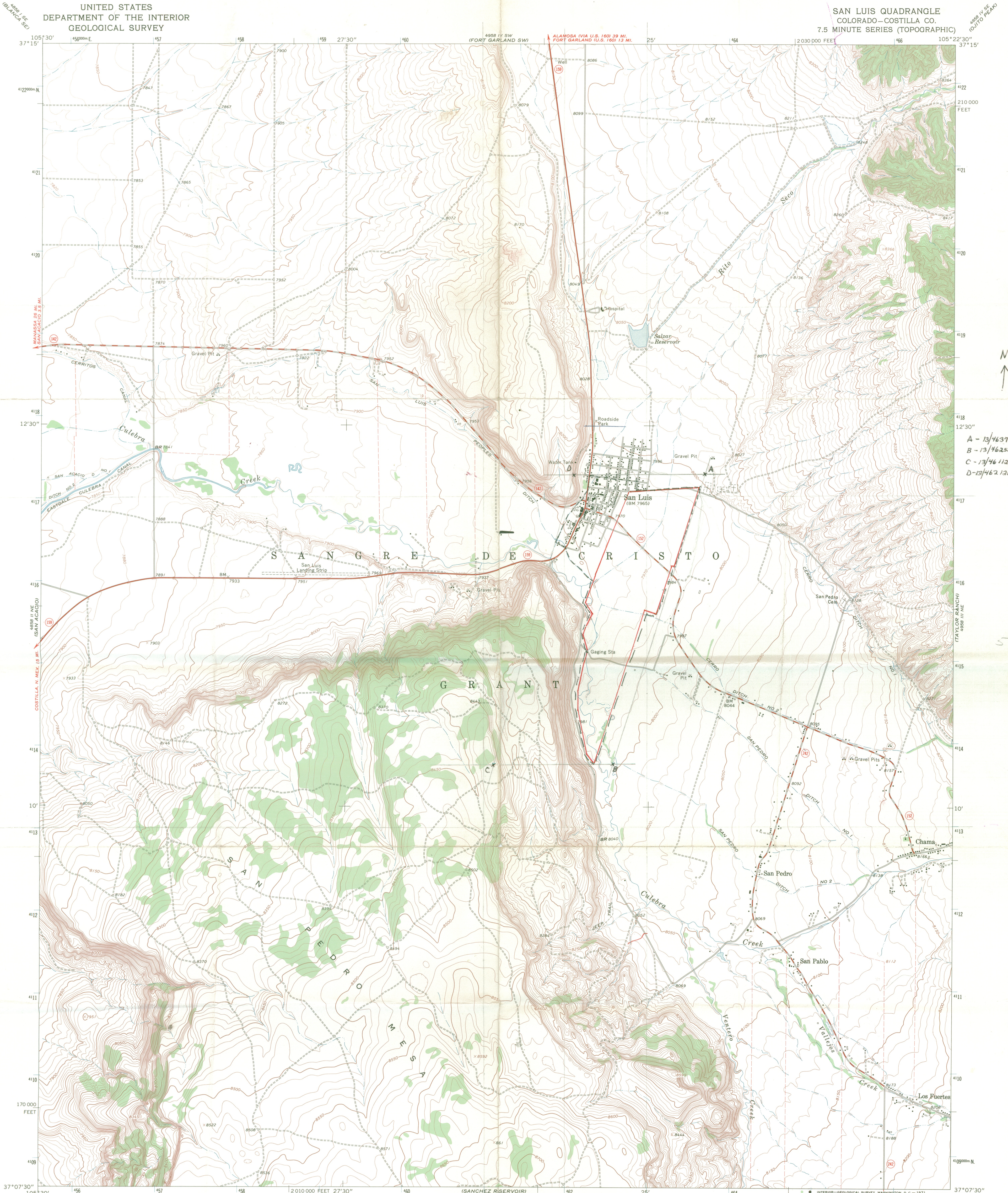

A - 13/463710/4117260
B - 13/462530/4113760
C - 13/461120/4113750
D - 13/462130/4117260

Mapped, edited, and published by the Geological Survey
Control by USGS and USC&GS
Topography by photogrammetric methods from aerial
photographs taken 1965. Field checked 1967
Polyconic projection. 1927 North American datum
10,000-foot grid based on Colorado coordinate system,
south zone
1000-meter Universal Transverse Mercator grid ticks,
zone 13, shown in blue
Fine red dashed lines indicate selected fence lines

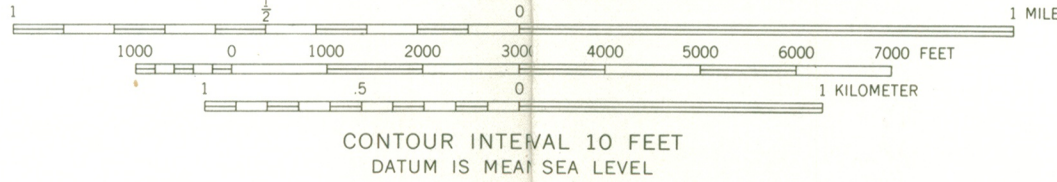
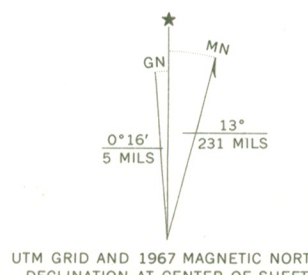

THIS MAP COMPLIES WITH NATIONAL MAP ACCURACY STANDARDS
FOR SALE BY U. S. GEOLOGICAL SURVEY, DENVER, COLORADO 80225, OR WASHINGTON, D. C. 20242
A FOLDER DESCRIBING TOPOGRAPHIC MAPS AND SYMBOLS IS AVAILABLE ON REQUEST

ROAD CLASSIFICATION
Primary highway, all weather, hard surface
Secondary highway, all weather, hard surface
Light-duty road, all weather, improved surface
Unimproved road, fair or dry weather
State Route

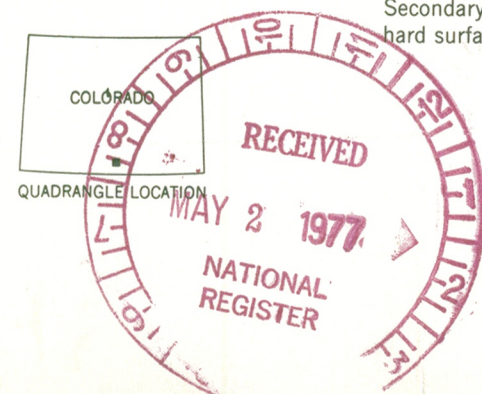

SAN LUIS, COLO.
N3707.5—W10522.5/7.5
1967

AMS 4958 III NW—SERIES V877

MINNESOTA HISTORICAL SOCIETY

690 Cedar Street, St. Paul, Minnesota 55101 296-2747

Sally Vigil
825 N. Indian Hill
Claremont, Calif. 91711

22 May, 1975

Dear Sally Vigil:

I've just spoken to Russell W. Fridley, our director, who is probably one of the most knowledgeable people in the country about this whole historic sites business. He read your letter and suggests that your application is hung up somewhere. He further suggests that you write directly to the top:

A. Russell Mortenson
Assistant Director
National Park Service
Washington, D.C. 20240

and use Russell Fridley's name,
he says.

Enclosed is some other dope that may help you. We are told that the article in Minnesota History News is definitive. Hope this helps you. Do give my love to Elizabeth C.

Cordially yours,

Mary D.
Mary D. Cannon -- Publications



United States Department of the Interior

NATIONAL PARK SERVICE
WASHINGTON, D.C. 20240

IN REPLY REFER TO:

H34-PR

JUL 11 1975

Ms. Sally Vigil
825 North Indian Hill Boulevard
Claremont, California 91711

Dear Ms. Vigil:

Thank you for your recent letter to Dr. Mortensen concerning the nomination of San Luis, Colorado, to the National Register of Historic Places.

The nomination has not yet been submitted by the Colorado State Historic Preservation Officer, Mr. Stephen H. Hart, for inclusion in the National Register, although, we have been advised that a nomination is currently being prepared for this property. We suggest you write Mr. Stephen H. Hart, Chairman, State Historical Society, Colorado State Museum, 200 14th Avenue, Denver, Colorado 80203, for the current status of this property.

We appreciate your interest in historic preservation.

Sincerely yours,

William J. Murtagh
Keeper of the National Register





p. 5.2 77
p. 5.2 77 (10.3.77 pl
Aug. 26, 1977
825 N. Indian Hill
Claremont, Calif
91711

Mr. Mortenson,

TRA info
requested (see log)
sent 10-20-77
BT.

Do you remember this
correspondence? Since then
I wrote (and had edited)
the nomination, La Plaza de
San Luis de la Culebra. That
is now, simply, San Luis, Colorado,
oldest pioneer settlement.

The nomination was accepted,
and, I presume, sent to you.

Please see dates of former
correspondence with you in order
to comprehend my confusion.

I need to know when San
Luis becomes officially registered
because that is what my
contacts in private funding

require as a primary interest
for investment.

Believe it or not, a
friend sent me a notice from
the Denver Post announcing
the nomination! I never knew.

This is why I'm writing
again to you to find out
where the whole thing is.

Thanks again for your
courtesy.

Mrs. Sally Vigil

TELEPHONE REPORT

DATE

~~Oct 14, 1977~~

TIME OF CALL

~~1:23~~

AM
PM

1. CALL ☒ TO: ☐ FROM (Name)

~~Robert Patterson~~
Jim Hartman

2. ADDRESS (Tel. No. if needed)

(303) ~~821-1045~~
892-3394
COL SHPD

3. SUBJECT, PROJECT NO., ETC.

Paradise San Luis de la Gulebia

4. DETAILS OF DISCUSSION

sent April 1977
ownership problems - notification

received 5-2-77

need to send list of property
owners

NA- 10-17-77

NAME OF PERSON PLACING/RECEIVING CALL

TITLE

OFFICE

Handy

TELEPHONE REPORT

DATE

20 10-14-77

TIME OF CALL

11:05

AM
PM

1. - CALL ☒ TO: ☐ FROM (Name)

Sally Vigil

2. ADDRESS (Tel. No. if needed)

(714) 626-4083

3. SUBJECT, PROJECT NO., ETC.

Plaza das San Luis de la ~~Eulabra~~
(Colorado)

4. DETAILS OF DISCUSSION

~~listing~~
called to explain nomination
waiting list of property owners
for notification
should be notified by the SHPO
when registered - contact them
& request this

~~have registered already~~

Jean Hartman
should send someone
there to explain TRA to
these people

send her TRA info

NAME OF PERSON PLACING/RECEIVING CALL

Handy

TITLE

OFFICE

RAY A. VIGIL
Executive Director

MAX RIVERA
Assistant Director

SAN LUIS

GEORGE G. ROMERO
Mayor

Louise Vigil
Henrietta Garcia
Sam Medina
Ernest J. Duran
Charlie Gallegos
Henry DeHerrera
S. Eben Smith,
Town Clerk

Costilla = San Luis = Blanca Development Agency

SAN LUIS, COLORADO 81152

P. O. BOX 352

PHONE 672-3372

880
COUNTY COMMISSIONERS
Severo Serna, Chairman
Frank Valdez
Fred Maes

TOM GONZALES
County Administrator

BLANCA

Howard Smith, Mayor
Major Oringdolph
Roger Wakasugi
Ernest Mang
Jerry Sanchez
Jerry Maldonado
Judy Roybal

November 22, 1977

A. Russell Mortenson
Assistant Director
National Park Service
Washington, D.C. 20240

Dear Mr. Mortenson:

Enclosed are historical sites (private and public), names and addresses of property owners in the San Luis District.

County Court House ✓
354 Main Street

San Luis Fire Department ✓
Main Street

Church Most Precious Blood
Church Place Street ✓

Jaquez Grocery (Chapel) ✓
512 Main Street

Choury House ✓
Main Street
Owner: Leroy Payne
18 Alfonso Street
San Luis, CO

The Morada
8th and Costilla Street
Owner: Sociedad de Nuestro Padre Jesus Nazareno
c/o Pat Sanchez ✓
Chama, Colorado

Malouff Department Store
351 Main Street
Owner: Alfonso Garcia
San Luis, CO
(Formerly a bank) ✓

Gallegos House
110 Main and Gaspar
Owner: Mack Gallegos ✓
227 Gaspar
San Luis, CO

Salazar's ✓
Main Street
Owner: George G. Romero & Sons Store
PO Box 317
San Luis, CO

Smith Gallegos Historic Site
Theater
Stores on Main Street
Carpenters Ranch and Barn

Owner: Joseph Vigil, M.D. ✓
825 N. Indian Hill
Claremont, California 91711

Page 2
A. Russell Mortenson
November 22, 1977

Mrs. Tozer House
Contact: Mabel Smith ✓
San Luis, CO

Evan Smith House
San Luis, CO ✓
Owner: Evan Smith
San Luis, CO

Valencia Hotel
Main Street
Owner: Jane Duran ✓
371 Main Street
San Luis, CO

Mike Joseph House ✓
Main Street
Owner: Louise Vigil
San Luis, Colorado

Covered Wagon Cafe
Main Street
Owner: Sam Medina ✓
P.O. Box 65
San Luis, CO

El Patio Inn
Main Street
Owner: Joe Espinoza
San Luis, CO

not at this address
JAN 5 1978

Carl Eschman, Land Administrator has sites. ✓
San Luis, Colorado 81152

It is my understanding that this is the only information needed to formalize the district.

If you have further questions, please do not hesitate to contact our office.

Sincerely,

Ray A. Vigil
Ray A. Vigil
Executive Director

cc: Sally Vigil

RAV:bm

THE NATIONAL REGISTER OF HISTORIC PLACES

DATE REC'D 11-29-77

INDIVIDUAL RESPONSE (ATTACHED)

DATE ACTION TAKEN

INITIALS

May 18, 1978
825 N. Indian Hill
Claremont, Calif
91711

Dear Sirs:

Please find enclosed the
names + addresses of San
Luis District as requested
by your offices several
months ago. Evidently,
they were never received
although I called San
Luis immediately after
hearing from you. The
papers had been sent
to the State Historical
Society first and
somehow got lost.
That is why I am

sending them again to
you directly. This nomin-
ation has been awaiting
completion and your
decision since 1975.

Please notify Mayor
Joseph Espinoza Sr.
San Luis, Colorado 81152

when the town is
registered. Some think
it already has been
officially declared
"oldest permanent
settlement" and thus
have begun restoration.

P.S. You already
sent letters
to about 14
property owners.
The list was
incomplete.

Sincerely,
Sally Vigil

TELEPHONE REPORT

OFFICE OF ARCHEOLOGY AND HISTORIC PRESERVATION

PROJECT:

TO/FROM:

DATE:

7/10/78

ADDRESS:

PHONE:

STAFF MEMBER:

A. Byers

DIVISION:

REPORT:

807-336-7201

Juanita Howell
representing

Charles Decker

Jean Donovan Williams

TRA
Sec. Kateri
6/23/78

Plaza de San Luis de la Culiebra
Castilla Co. San Luis Potosi

Regarding area owned by Decker & Williams

VP
TRA

? Plaza de San Luis de la
Culebra

Colorado

FR 5-17-77

Lucy

San Luis Ch
July 15, 1978

Dr William Murkay
Keeper of the Nat'l Register
Washington, D. C. 20240

Dear Sir,

We received your letter concerning
our property. You say that our
property is included in the district
Nominated by the state for listing in
the National Register.

We do not understand this very
well but we hope it could be
placed on The National Register.

The property we own has our
residence (home) and a garage which
we built ourselves. We bought
the property in 1946 and at that
time it had two rooms on
the back and a three room house
that been started in the front.
Only the Wills built 2 rooms
12' x 12' and one 18' x 12'.

We lived in the back rooms
until we finished the front rooms.

We moved to the front and

we threw the back one
down. We built a garage which
we haven't finished yet.

We have added two small rooms
and one big one to the front
house, but we would appreciate
if any help we could get.

Please let us know if you
have any questions & what we should
do.

Hope to hear from you soon.

Sincerely

Mr. & Mrs. Wayne
and Delores Wayne

Best info

INITIALS	DF
DATE / C.	9-5-78
INDIVIDUAL RESPONSE (ATTACHED)	48
DATE REC'D	JUL 24 1978
THE NATIONAL REGISTER OF HISTORIC PLACES	

ENTRIES IN THE NATIONAL REGISTER

STATE COLORADO

Date Entered DEC 22 1978

<u>Name</u>	<u>Location</u>
Plaza de San Luis de la Culebra	San Luis Costilla County

Also Notified

Honorable Gary W. Hart
Honorable William L. Armstrong
Honorable Ray Kogovse

State Historic Preservation Officer
Mr. Arthur C. Townsend
Colorado Heritage Center
1300 Broadway
Denver, Colorado 80203

NR

Byers/es 1/17/79

For further information, please call the National Register at (202)343-6401.

K.T.P. has raised new questions about sketch maps (or lack of an adequate one) & ^{apparent} lack of coordination with U.S.G.S. -

- Given the nature of the resource, and the info. supplied, I think we have enough ~~us~~ to accept this nomination.

- The maps are poor but there do not seem to be any major intrusions. - Perhaps a few service stations.

- Boundaries? - What about area to N?

Area north of boundary
Newer construction or doesn't compare to
nominated

(- Karen Watterson 12.19.78
col staff)

Accept

Bravham
12.29.78

TELEPHONE REPORT

OFFICE OF ARCHEOLOGY AND HISTORIC PRESERVATION

PROJECT:

To/From: ~~2~~ Mr. Gene Anderson

DATE: 2-8-79

ADDRESS: SCS Denver

PHONE: FTS 327-5651

STAFF MEMBER: Loy Bush

DIVISION:

REPORT: Called to inquire about whether listing was as individual "site" (?) or as an historic district.

I called back and said it was a district & explained that the whole area within the boundaries is listed.

I asked if the SCS was planning a project - he said no, he just knew that the local people were trying to reconstruct town's history - wondered if this form of now. was what the locals really wanted. After our discussion of what district meant, he thought it was probably OK.

Gave him Lou Wall's number at Denver AC

TELEPHONE REPORT

OFFICE OF ARCHEOLOGY AND HISTORIC PRESERVATION

PROJECT:

TO/FROM:

DATE:

ADDRESS:

PHONE:

STAFF MEMBER:

DIVISION:

REPORT:

*Complete Xerox of nomination
Sent to Jay Felt - Colorado SHPO office
8/2/78*

.303-839-3394

*Re. Plaza de San Luis de la Culebra
Costilla Co. Colorado*

*J. Byers
OK by B. Lebowitz*

Hist. title LA Plaza de San Luis
de la Culebra

TOWN OF SAN LUIS

BLOCK 2

LOT	NAME	ADDRESS
P 1	✓ Henry and Estella Jacquez	San Luis, Colorado 81152
P 1	✓ Sofia S. LaCombe	San Luis, Colorado 81152
P 2	R Henry and Estella Jacquez	San Luis, Colorado 81152
P 2	✓ Augustine Padilla	San Luis, Colorado 81152
570' 3	R Henry and Estella Jacquez	San Luis, Colorado 81152
3	Dario and Margarita Valdez	San Luis, Colorado 81152
P 4	R Augustine Padilla	San Luis, Colorado 81152
P 4	✓ Anna Maria Pacheco	San Luis, Colorado 81152
P 4	✓ Bernardita Fox	1589 Madison Street, Denver, Colorado 80206
5	✓ Julianita Barela	San Luis, Colorado 81152
6	R Julianita Barela	San Luis, Colorado 81152
50 1/3 of 7	Mary B. Gold	3490 E. 16th, Denver, Colorado 80206
NW 7	✓ Costilla County,	San Luis, Colorado 81152
P 7	✓ Leroy Payne Jr. Box 463	San Luis, Colorado 81152
N72 8	✓ Maclovio Gallegos	San Luis, Colorado 81152
P 8	✓ Anita M. & Ernest A. Lobato	San Luis, Colorado 81152
P 8	✓ Nesralia Zegob,	San Luis, Colorado 81152
P 8	✓ Sam and Rose Medina	San Luis, Colorado 81152
P 9	✓ Sam and Rose Medina	San Luis, Colorado 81152
P 9	✓ Rodolfo A. Salazar	San Luis, Colorado 81152
10	R Rodolfo A. Salazar	San Luis, Colorado 81152
S 11	✓ Ella M. Vigil	San Luis, Colorado 81152
P112' 11	✓ Augustine & Dora Padilla	San Luis, Colorado 81152
S117 12	✓ Lloyd A. Maxwell	San Luis, Colorado 81152 c/o J. Lucero
P 12	✓ Charlie B. and Ida L. Gallegos	San Luis, Colorado 81152
P 12	✓ Zesita Bennett	San Luis, Colorado 81152
W2 13	✓ Maclovio and Nea Gallegos,	San Luis, Colorado 81152
E150 13	✓ Zeita Bennett	San Luis, Colorado 81152

TOWN OF SAN LUIS

BLOCK 3

LOT	NAME	ADDRESS
1	Costilla County Courthouse	San Luis, Colorado, 81152 ✓
P 2	Joseph M. Vigil, c/o Louise Vigil	San Luis, Colorado 81152 ✓
P 2	Zeita Bennett	San Luis, Colorado R
S41.4 2	Louise Vigil,	San Luis, Colorado 81152 ✓
P 2	Alonzo and Celine M. Trujillo	San Luis, Colorado 81152 ✓
P 2	Albert R. and Yvonne T. Espinoza	San Luis, Colorado 81152 ✓

TOWN OF SAN LUIS

BLOCK # 4 (EXTENSION)

LOT	NAME	ADDRESS
2	Falyse and Fedelina Martinez	San Luis, Colorado 81152 ✓
3	Falyse and Fedelina Martinez	San Luis, Colorado 81152 R
4	Falyse and Fedelina Martinez	San Luis, Colorado 81152 R
7	Falyse and Fedelina Martinez	San Luis, Colorado 81152 R
8	Falyse and Fedelina Martinez	San Luis, Colorado 81152 R
9	Falyse and Fedelina Martinez	San Luis, Colorado 81152 R
B	Roy and Gilbert Martinez	San Luis, Colorado 81152 ✓
A	Roy and Gilbert Martinez	San Luis, Colorado 81152 R

TOWN OF SAN LUIS

BLOCK # 4

LOT	NAME	ADDRESS	
1	Alfonso and Henrietta Garcia	San Luis, Colorado	81152 ✓
2	Alfonso and Henrietta Garcia	San Luis, Colorado	81152 R
3	Alfonso and Henrietta Garcia	San Luis, Colorado	81152 R
4	Alfonso and Henrietta Garcia	San Luis, Colorado	81152 R
P 5	Alfonso and Henrietta Garcia	San Luis, Colorado	81152
5	Louise Vigil,	San Luis, Colorado	81152 ✓
6	Louise Vigil	San Luis, Colorado	81152 R
7	Louise Vigil	San Luis, Colorado	81152 R
S 7	Charlie B. and Ida Gallegos	San Luis, Colorado	81152 ✓
S40 8	Charlie B. and Ida Gallegos	San Luis, Colorado	81152 R
P 8	Bonifacio Trujillo	San Luis, Colorado	81152 ✓
P 9	Bonifacio Trujillo	San Luis, Colorado	81152 R
1/2 9	Juan Pedro Trujillo and <u>Bonafacio Trujillo</u> ,	San Luis, Co	81152 ✓
10	Bonafacio Trujillo	San Luis, Colorado	81152 R
11	Bonafacio Trujillo	San Luis, Colorado	81152 R
12	Joseph C. and Elva T. Jaquez	San Luis, Colorado	81152 ✓
13	Edurigen Esquibel and Joseph C. Jacquez	San Luis, Colorado	81152 ✓
W 14	Walter P. and Elsie M. Gallegos	San Luis, Colorado	81152 ✓
E 14	John W. and Sandra M. Ortega	San Luis, Colorado	81152 ✓
15	John W. and Sandra M. Orgega	San Luis, Colorado	81152 R
E2 16	Leo and Alice P. Gallegos	San Luis, Colorado	81152 ✓
W2 16	Centennial School District R-1	San Luis, Colorado	81152 ✓
W14' 17	Leo and Alice P. Gallegos	San Luis, Colorado	81152 R
17	City of San Luis,	San Luis, Colorado	81152 ✓
17	Timothy Martinez	San Luis, Colorado	81152 ✓
18	Most Precious Blood Church	San Luis, Colorado	81152 ✓
19	Most Precious Blood Church	San Luis, Colorado	81152 R
20	Most Precious Blood Chruch	San Luis, Colorado	81152 R
21	Albert R. and Yvonne T. Espinoza	San Luis, Colorado	81152 ✓
22	Albert R. and Yvonne T. Espinoza	<u>Box 63</u> , San Luis, Colorado	81152 R

LOT	NAME	ADDRESS
23	Nesralia and Mary Jane Zegob	San Luis, Colorado 81152 ✓
N57 24	Nesralia and Mary Jane Zegob	San Luis, Colorado 81152 R ✓
S115 24	Charles Dickie and Jean Donavan Williamson,	Dos Hermanos Ranch, Box 1779, Fort Worth, Texas ✓
25	Most Precious Blood Church	San Luis, Colorado 81152 R

TOWN OF SAN LUIS

BLOCK # 5

LOT	NAME	ADDRESS
1	Daisy M. Ortega	San Luis, Colorado 81152 ✓
2	Paul and Mercy Valdez	San Luis, Colorado 81152 ✓
S2 3	Jose P. and Mercy M. Valdez	San Luis, Colorado 81152 ✓
N2 3	Gabriel and Bertha Medina	San Luis, Colorado 81152 ✓
4	Gabriel Medina	San Luis, Colorado 81152 ✓
5	Sophie Martinez	San Luis, Colorado 81152 ✓
S33' 6	Gullerma and Erma M. Alires	San Luis, Colorado 81152 ✓
6	Ernestina and Ross Valdez	San Luis, Colorado 81152 ✓
7	Ernestina and Ross Valdez	San Luis, Colorado 81152 R ✓
S18' 8	Elfigo Aragon	San Luis, Colorado 81152
N47.5 8	Ross and Ernestina Valdez	San Luis, Colorado 81152 R
S65 9	Lloyd J. and Eufemia Barela	San Luis, Colorado 81152 ✓
N43 9	Ernest and Julia P. Barela	San Luis, Colorado 81152 ✓

TOWN OF SAN LUIS

BLOCK # 6

LOT	NAME	ADDRESS
S75' 1	Leon Darryl Calude (Flivio Cisneros - deceased)	San Luis, Colorado 81152 ✓
N 50 1	Rosenda Valdez	San Luis, Colorado 81152 ✓
S50 2	Frank C. Vigil and Lucinda P. Vigil	San Luis, Colorado 81152 ✓
70 2	Lucinda P. Vigil, or Rose or Anthony Vigil	San Luis, Colorado 81152 ✓
N95 2	Joe and Emma Espinoza	San Luis, Colorado 81152 ✓
3	Joe and Emma Espinoza	San Luis, Colorado 81152 R
4	Joe and Emma Espinoza	San Luis, Colorado 81152 R
P 5	Esmeralda O. Romero	San Luis, Colorado 81152 ✓
NP 5	Ernest J. and Julia P. Barela	San Luis, Colorado 81152 ✓
6	Ernest J. and Julia P. Barela	San Luis, Colorado 81152 R

TOWN OF SAN LUIS

BLOCK # 7

LOT		NAME	ADDRESS
S84'	1	Manuel Vigil	San Luis, Colorado 81152 ✓
60'	1	Casildo Vialpando	San Luis, Colorado 81152 ✓
	1	Epimenio Valdez	San Luis, Colorado 81152 ✓
S72	2	Jose A.L. Vigil	San Luis, Colorado 81152 ✓
N44	2	Jose A.L. Vigil	San Luis, Colorado 81152 R
S4	3	Jose A.L. Vigil	San Luis, Colorado 81152 R
S2	3	Frances and Pauline Aragon	San Luis, Colorado 81152 ✓
N39	3	Joyce M. Martinez	San Luis, Colorado 81152 ✓
S2	4	Delmer J. and Lorraine J. Vialpando	San Luis, Colorado 81152 ✓
N85	4	Thomas and Cordy M. Valdez	San Luis, Colorado 81152 ✓

TOWN OF SAN LUIS

BLOCK # 8

LOT	NAME	ADDRESS
1	Centennial School District R-1	San Luis, Colorado 81152 ²
S2 2	Centennial School District R-1	San Luis, Colorado 81152 ²
P 2	✓Valentina A. and Ernest Sr. Cardenas	San Luis, Colorado 81152

TOWN OF SAN LUIS

BLOCK # 9

The entire block belongs to:

Centennial School District R-1 San Luis, Colorado 81152 ✓

TOWN OF SAN LUIS

BLOCK # 10

P 1

LOT	NAME	ADDRESS
P 1	Silver Jaramillo	4950 E. Iliff Denver, Colorado ✓
N45 1	Johnny F. Martinez	San Luis, Colorado 81152 ✓
P 2	Alfonso Jesus Valdez	San Luis, Colorado 81152 ✓
2	Alfonso Jesus Valdez	San Luis, Colorado 81152 <i>R</i>
3	Alfonso Jesus Valdez	San Luis, Colorado 81152 <i>R</i>
4	Kenneth P. & Eine V. Butler	San Luis, Colorado 81152 ✓
P 2	John F. Martinez	San Luis, Colorado 81152 ✓
N60 1	Mountain States Telephone & Telegraph Co.	✓
	San Luis, Colorado	81152

TOWN OF SAN LUIS

BLOCK # 11

Libby Vigil

NW Corner Rudy or Carmel Medina San Luis, Colorado 81152 ✓
41 x 50

TOWN OF SAN LUIS

BLOCK # 12

Alfonso LaCombe

San Luis, Colorado 81152 ✓

TOWN OF SAN LUIS

BLOCK # 13

Entire block owned by:

American Legion Post 142, San Luis, Colorado 81152 ✓

TOWN OF SAN LUIS

BLOCK # 14

LOT	NAME	ADDRESS
Part of Block	Alfrino Sanchez	San Luis, Colorado ✓
Part of Block	Ruben & Corine M. Navarro	San Luis, Colorado ✓
Part of Block	Maclovio and Nea Gallegos	San Luis, Colorado ✓
SE Part	Frank and Reymunda Maes	San Luis, Colorado ✓

TOWN OF SAN LUIS

BLOCK # 15

Part of Block	Alice G. Salazar	San Luis, Colorado	✓
Part of Block	Prudencio and Belinda Chacon	San Luis, Colorado	✓
Part of Block	Ruben A. and Rafael A. Martinez	San Luis, Colorado	✓
Part of Block	Elenita V. Green		✓

TOWN OF SAN LUIS

BLOCK # 16

Entire block owned by:

Costilla County Board of County Commissioners ✓
San Luis, Colorado 81152

TOWN OF SAN LUIS

BLOCK # 17

Entire Block owned by:

Costilla County Board of County Commissioners ✓
San Luis, Colorado 81152

TOWN OF SAN LUIS

BLOCK # 18

Entire block owned by:

Costilla County Board of County Commissioners ✓
San Luis, Colorado 81152

TOWN OF SAN LUIS

BLOCK # 19

LOT	NAME	ADDRESS
1	Pete J. Trujillo	San Luis, Colorado 81152 ✓
2	Felipe A. and Ruth V. Chavez	San Luis, Colorado 81152 ✓

TOWN OF SAN LUIS

BLOCK # 20

LOT	NAME	ADDRESS
1	Vigil, Walton, Jess, Rennick	San Luis, Colorado 81152 ✓
2	Vigil, Walton, Jess, Rennick	San Luis, Colorado 81152 ^{re}
3	Vigil, Walton, Jess, Rennick	San Luis, Colorado 81152 ^R
4	Chavez, Felipe A. and Ruth V.	San Luis, Colorado 81152 ^R
5	Chavez, Felipe A. and Ruth V.	San Luis, Colorado 81152 ^{ie}
6	Chavez, Felipe A. and Ruth V.	San Luis, Colorado 81152 ^R
7	Chavez, Felipe A. and Ruth V.	San Luis, Colorado 81152 ^R

TOWN OF SAN LUIS

BLOCK # 21

LOT	NAME	ADDRESS
S150	Jose B. and Joseph A. Garcia	San Luis, Colorado 81152 ✓
N205	Felipe A. and Ruth V. Chavez	204 Stanfield Ave. ✓
	Cheyenne, Wyoming	82001

TOWN OF SAN LUIS

BLOCK # 22

LOT		NAME	ADDRESS	
S48'	1	Felipe A. and Ruth V. Chavez	204 Stanfield Avenue	R
			Cheyenne, Wyoming 82001	
N72'	1	Felipe A. and Ruth V. Chavez	204 Stanfield Avenue	R
			Cheyenne, Wyoming 82001	R
S141.5	2	Felipe A. and Ruth V. Chavez	204 Stanfield Avenue	R
			Cheyenne, Wyoming 82001	
N48				
S189.5	2	Ruben and Viola Medina	San Luis, Colorado	81152 ✓
N60	2	Ruben Medina	San Luis, Colorado	81152 ↓

TOWN OF SAN LUIS

BLOCK # 23

LOT		NAME	ADDRESS
S100	1	Francisco Gallegos	San Luis, Colorado 81152 ✓
N154	1	Conrad S. & Julia Albert	San Luis, Colorado 81152 ✓
	2	Presbyterian Medical Services	San Luis, Colorado 81152 ✓

TOWN OF SAN LUIS

BLOCK # 24

LOT	NAME	ADDRESS
1	Maclovio and Nea Gallegos	San Luis, Colorado 81152 ✓
2	Maclovio and Nea Gallegos	San Luis, Colorado 81152 R
3	Maclovio and Nea Gallegos	San Luis, Colorado 81152 C
4	Maclovio and Nea Gallegos	San Luis, Colorado 81152 R
5	Maclovio and Nea Gallegos	San Luis, Colorado 81152 R
6	Lorenc Medina	San Luis, Colorado 81152 ✓
7	Lorenc Medina	San Luis, Colorado 81152 R

TOWN OF SAN LUIS

BLOCK # 25

LOT

NAME

ADDRESS

1-7

Maclovio and Nea Gallegos

San Luis, Colorado 81152 8

TOWN OF SAN LUIS

BLOCK # 26

LOT	NAME	ADDRESS
1	Centennial School District R-1	San Luis, Colorado 81152 R
2	Centennial School District R-1	San Luis, Colorado 81152 R
3	Centennial School District R-1	San Luis, Colorado 81152 R
4	Centennial School District R-1	San Luis, Colorado 81152 R
5	Centennial School District R-1	San Luis, Colorado 81152 R
E2 5	Apostolic Church of Jesus	San Luis, Colorado 81152 ✓
E2 6	Apostolic Church of Jesus	San Luis, Colorado 81152 R

TOWN OF SAN LUIS

BLOCK # 26

LOT	NAME	ADDRESS
W2 1	Gumisendo and Lusita Sanchez	San Luis, Colorado 81152 ✓
W2 2	Gumisendo and Lusita Sanchez	San Luis, Colorado 81152 R
W2 3	Gumisendo and Lusita Sanchez	San Luis, Colorado 81152 e
W2 4	Gumisendo and Lusita Sanchez	San Luis, Colorado 81152 R
E2 1	Mary S. Olivas	San Luis, Colorado 81152 ✓
E2 2	Mary S. Olivas	San Luis, Colorado 81152 R
E2 3	Mary S. Olivas	San Luis, Colorado 81152 e
E2 4	Mary S. Olivas	San Luis, Colorado 81152 e
E2 5	Apostolic Church of Jesus,	San Luis, Colorado 81152 R
E2 6	Apostolic Church of Jesus,	San Luis, Colorado 81152 R
W2 5	Eutimio Maes (Mrs.)	San Luis, Colorado 81152 ✓
E2 6	Eutimio Maes (Mrs.)	San Luis, Colorado 81152 e
7	Eutimio Maes (Mrs.)	San Luis, Colorado 81152 R
N45 8	Timmie J. or Adeline S. Maes	San Luis, Colorado 81152 ✓
9	Lilia Valdez	San Luis, Colorado 81152 ✓
10	Lilia Valdez	San Luis, Colorado 81152 R
11	Eluterio and Lila Valdez	San Luis, Colorado 81152 ✓
12	Eluterio and Lila Valdez	San Luis, Colorado 81152 R
13	Fidel Maestas	1431 Kalamath, Denver, Colorado 80204 ✓
P 14	Fidel Maestas	1431 Kalamath, Denver, Colorado 80204 R
16 x 60 14	Henrietta and Cruz Maestas	534 E. 18th, Denver, Colorado ✓
15	Bernard P. and Rebecca A. Romero,	San Luis, Colorado 81152 ✓
16	Josefita and Adelmo Joe Duran	1010 Cypress, Pueblo, Co 81004 ✓

TOWN OF SAN LUIS

BLOCK 27

LOT	NAME	ADDRESS
1	Cella and Margarito Rodriguez	San Luis, Colorado 81152 ✓
S2 2	Cella and Margarito Rodriguez	San Luis, Colorado 81152 R
N2 2	Florence Taylor & Evelyn A. Tofoya	San Luis, Colorado 81152 ✓
3	Florence Taylor & Evelyn A. Tofoya	San Luis, Colorado 81152 R
4	Roman and Rose Mondragon	San Luis, Colorado 81152 ✓
5	Roman and Rose Mondragon	San Luis, Colorado 81152 R
6	Zack A. Bernal	San Luis, Colorado 81152 ✓
7	Zack A. Bernal,	San Luis, Colorado 81152 R
8	Silelia Montoya, Marvine Rattley, Duane S. Sanchez,	San Luis, CO ✓
9	Albert A. & Barbara J. Espinoza	San Luis, Colorado 81152 ✓
N210	Albert A. & Barbara J. Espinoza	San Luis, Colorado 81152 R
S210	Patrick and Belinda Payne,	San Luis, Colorado 81152 ✓
11	Patrick and Belinda Payne,	San Luis, Colorado 81152 R
12	Theresa B. Vigil	San Luis, Colorado 81152 ✓
13	Theresa B. Vigil	San Luis, Colorado 81152 R
14	Fred V. Trujillo	San Luis, Colorado 81152 ✓
15	Cosme F. Jr. and Rose Ann Sanchez	San Luis, Colorado 81152 ✓
16	Zack and Frances R. Bernal	San Luis, Colorado 81152 ✓

TOWN OF SAN LUIS

BLOCK # 28

LOT	NAME	ADDRESS
1 - 4	Frances Martinez	San Luis, Colorado 81152 ✓
5 - 8	Timothy Martinez	San Luis, Colorado 81152 ✓
9 - 16	Centennial School District R-1,	San Luis, Colorado 81152 &

TOWN OF SAN LUIS

BLOCK # 29

LOT	NAME	ADDRESS
E2 1	Centennial School District R-1	San Luis, Colorado 81152 R ✓
E2 2	"	
E2 3	"	
E2 4	"	
E2 5	"	
E2 6	"	
E2 7	"	
E2 8	"	
W2 1	Charles D. & Wilma B. Mondragon,	San Luis, Colorado 81152 ✓
W2 2	"	
W2 3	"	
W2 4	"	
W2 5	"	
W2 6	"	
W2 7	"	
W2 8	"	
9	Jacqueline M. Vigil,	San Luis, Colorado 81152 ✓
10	Jacqueline M. Vigil	San Luis, Colorado 81152 R
11	Jacqueline M. Vigil	San Luis, Colorado 81152 R
12	Ella M. Vigil	San Luis, Colorado 81152 ✓
13	Ella M. Vigil	San Luis, Colorado 81152 R
14	Ella M. Vigil	San Luis, Colorado 81152 R
15	Jackline M. Vigil	San Luis, Colorado 81152 ✓
16	Jacqueline M. Vigil	San Luis, Colorado 81152 ✓

TOWN OF SAN LUIS

BLOCK 30

LOT	NAME	ADDRESS
1	✓ Roy and Gilbert Martinez	San Luis, Colorado 81152
2	ℓ Roy and Gilbert Martinez	San Luis, Colorado 81152
3	✓ Sam W. and Theresa S. Medina	San Luis, Colorado 81152
4	ℓ Sam W. and Theresa S. Medina	San Luis, Colorado 81152
5	✓ Victor and Beatrice Martinez	San Luis, Colorado 81152
6	✓ Prax A. Ortega	San Luis, Colorado 81152
7	ℓ Prax A. Ortega	San Luis, Colorado 81152
P 7	/ Juanita J. Taylor & Louise Vigil	San Luis, Colorado 81152
8	ℓ Juanita J. Taylor and Louise Vigil	San Luis, Colorado 81152

ℓ Juanita J. Taylor and Louise Vigil also own the exit
50 x 100 West of Lots 7 and 8, Block 30.

TOWN OF SAN LUIS

BLOCK 31

LOT	NAME	ADDRESS	
1	Juanita J. Taylor & Louise Vigil	San Luis, Colorado	81152 ϵ
2	Juanita J. Taylor & Louise Vigil	San Luis, Colorado	81152 ϵ
3	Agapito J. & Rose Olivas	San Luis, Colorado	81152 \checkmark
4	Jesus M. & Beatrice Duran	San Luis, Colorado	81152 \checkmark
5 (1/2)	Jesus M. & Beatrice Duran	San Luis, Colorado	81152 ϵ
5 (1/2)	Mike, Pete & Juanita Joseph	San Luis, Colorado	81152 \checkmark
6	Mike, Pete and Juanita Joseph	San Luis, Colorado	81152 ϵ
7	Mike Joseph (c/o Louise Vigil)	San Luis, Colorado	81152 \checkmark
8	Joseph P. & Judy H. Vigil	San Luis, Colorado	81152 \checkmark
NW 8	Jesus M. & Beatrice V. Duran	San Luis, Colorado	81152 ϵ

TOWN OF SAN LUIS

BLOCK # 32

LOT	NAME	ADDRESS
1	Filomena Lucero	San Luis, Colorado 81152 ✓
2	Filomena Lucero	San Luis, Colorado 81152 R
3	Filomena Lucero	San Luis, Colorado 81152
4	Filomena Lucero	San Luis, Colorado 81152
S2 5	Filomena Lucero	San Luis, Colorado 81152
N2 5	Filomena Lucero	San Luis, Colorado 81152
6	Filomena Lucero	San Luis, Colorado 81152
S2 7	Filomana Lucero	San Luis, Colorado 81152 ✓
N2 7	Juan J. & Adelina Jaramillo	San Luis, Colorado 81152 ✓
8	Augustine Jaramillo	San Luis, Colorado 81152 ✓
9	Augustine Jaramillo	San Luis, Colorado 81152 R
N2 10	Augustine Jaramillo	San Luis, Colorado 81152 R
S2 10	Filomena Lucero	San Luis, Colorado 81152 R
11	Filomena Lucero	San Luis, Colorado 81152 R
N2 12	Filomena Lucero	San Luis, Colorado 81152 R
S2 12	Alfonso & Henrietta Garcia	San Luis, Colorado 81152 ✓
13	Alfonso & Henrietta Garcia	San Luis, Colorado 81152 R
N2 14	Alfonso & Henrietta Garcia	San Luis, Colorado 81152
S2 14	Gloria R. Maestas	San Luis, Colorado 81152 ✓
15	Gloria R. Maestas	San Luis, Colorado 81152 R
16	Gloria R. Maestas	San Luis, Colorado 81152 R

TOWN OF SAN LUIS

BLOCK # 33

Lot	NAME	ADDRESS
1	Wallace Gold	P.O. Box 168, Pecos, N.M. 87552 ✓
2	Wallace Gold	P.O. Box 168, Pecos, N.M. 87552 R
3	Darlene Chavez	San Luis, Colorado 81152 ✓
4	Delfino Carson	1960 S. Julian Circle, Denver, Colorado ✓
5	Delfino Carson	1960 S. Julian Circle, Denver, Colorado R
6	Delfino Carson	1960 S. Julian Circle, Denver, Colorado R
7	S.D.N.P.J.N. C/O Prax Ortega,	San Luis, Colorado 81152 ✓
8	S.D.N.P.J.N. C/O Prax Ortega,	San Luis, Colorado 81152 R
9	Genoveva G. Maes	San Luis, Colorado 81152 ✓
10	Genoveva G. Maes	San Luis, Colorado 81152 R
11	Genoveva G. Maes	San Luis, Colorado 81152
12	Genoveva G. Maes	San Luis, Colorado 81152
13	Genoveva G. Maes	San Luis, Colorado 81152
14	Genoveva G. Maes	San Luis, Colorado 81152
15	Genoveva G. Maes	San Luis, Colorado 81152
16	Genoveva G. Maes	San Luis, Colorado 81152

TOWN OF SAN LUIS

BLOCK # 34

LOT	NAME	ADDRESS
1	Adonais & Alcie DeHerrera	San Luis, Colorado 81152 ✓
2	Ernes F. & Anna M. Quintana	San Luis, Colorado 81152 ✓
3	Adolfo & Maria G. Gardunio	1629 E. 1st, Pueblo, Colorado ✓
4	Gerald Maestas	San Luis, Colorado 81152 ✓
5	Candy L. Sanchez	San Luis, Colorado 81152 ✓
6	Candy L. Sanchez	San Luis, Colorado 81152 R
7	Evan & Louise Valdez	San Luis, Colorado 81152 ✓
8	Evan & Louise Valdez	San Luis, Colorado 81152 R
9	Lola Sanchez	San Luis, Colorado 81152 ✓
10	Lola Sanchez	San Luis, Colorado 81152 R
11	William A. & Jane Duran	San Luis, Colorado 81152 ✓
12	Mary Louise & Isaias Rascon	Box 141, San Luis, Colorado 81152 ✓
13	Mary Louise & Isaias Rascon	Box 141, San Luis, Colorado 81152 R
14	Mary Louise & Isaias Rascon	Box 141, San Luis, Colorado 81152 R
15	✓ Rebecca Benton & Alfred & Johnny Apodaca,	San Luis, Colorado ✓ 81152
16	R Rebecca Benton & Alfred & Johnny Apodaca,	San Luis, Colorado 81152

TOWN OF SAN LUIS

BLOCK # 35

	LOT	NAME	ADDRESS	
E63'	1	Julie San chez	San Luis, Colorado	81152 ✓
	2	Julie Sanchez	San Luis, Colorado	81152 R
E107'	1	Dorothy Sanchez	San Luis, Colorado	81152 ✓
	2	Dorothy Sanchez	San Luis, Colorado	81152 R
	3	Alfonso Vigil	San Luis, Colorado	81152 ✓
	4	Alfonso Vigil	San Luis, Colorado	81152 R
	5	Mary A. Rodriguez	San Luis, Colorado	81152 ✓
	6	Richard & Glenda Arellano	San Luis, Colorado	81152 ✓
	7	Lloyd Alires	San Luis, Colorado	81152 ✓
	8	Willie Alires	San Luis, Colorado	81152 ✓
	9	Genevieve & William L. Cardenas	San Luis, Colorado	81152 ✓
N2	10	Genevieve & William l. Cardenas	San Luis, Colorado	81152 R
S2	10	Jose, Victor & Evantea Ocana	San Luis, Colorado	81152 ✓
	11	Jose, Victor & Evantea Ocana	San Luis, Colorado	81152 R
	12	Ella Gutierrez	San Luis, Colorado	81152 ✓
	13	Ella Gutierrez	San Luis, Colorado	81152 R
S2	14	Porfirio & Lupita S. Velasquez	San Luis, Colorado	81152 ✓
N2	14	Porfirio Velasquez	606 E. 10th St., Pueblo, Colorado	✓
	15	Jacobo & Ida Maes	San Luis, Colorado	81152 ✓
	16	Jacobo & Ida Maes	San Luis, Colorado	81152 R

TOWN OF SAN LUIS

BLOCK #40

LOT	NAME	ADDRESS
1	Eligio C. & Cora M. Madrid	San Luis, Colorado 81152 ✓
2	Eligio C. & Cora M. Madrid	San Luis, Colorado 81152 R
3	Louise Vigil	San Luis, Colorado 81152 ✓
4	Louise Vigil	San Luis, Colorado 81152 R
5	Louise Vigil	San Luis, Colorado 81152 C
6	Louise Vigil	San Luis, Colorado 81152 R
7	Pete Trujillo	San Luis, Colorado 81152 ✓
8	Rodolfo and Theresa Salazar	San Luis, Colorado 81152 ✓

TOWN OF SAN LUIS

BLOCK # 44 (Salazar Addition)

LOT	NAME	ADDRESS	
S 36' 1	Costilla County	San Luis, Colorado	81152 ✓
N14' 1	Armenio Vigil	San Luis, Colorado	81152 ✓
W2 of N2 2	Armenio Vigil	San Luis, Colorado	81152 R
S2 2	Armenio Vigil	San Luis, Colorado	81152 R
S2 of W2 3	Charlie Espinoza & Mary Olivas	San Luis, Colorado	81152 ✓
N282 3	Alfonso DeHerrera	San Luis, Colorado	81152 ✓
N2 of W2 3	Emma & Manuel E. Maes	San Luis, Colorado	81152 ✓
W20' of W9 4	Emma & Manuel E. Maes	San Luis, Colorado	81152 R
P 4	Alfonso DeHerrera	San Luis, Colorado	81152 R
W35' 4	Emma & Manuel E. Maes	San Luis, Colorado	81152 R
5	Amos and Juanita Bernal	San Luis, Colorado	81152 ✓
6	Amos and Juanita Bernal	San Luis, Colorado	81152 R
7	Amos and Juanita Bernal	San Luis, Colorado	81152 R
8	Amos and Juanita Bernal	San Luis, Colorado	81152 R
9	Joe J. Martinez & Maria Inez	San Luis, Colorado	81152 ✓
10	Eulogio Martinez	San Luis, Colorado	81152 ✓
11	Mary Ann Maes & Sostena Cleven	San Luis, Colorado	81152 ✓
12	Mary Ann Maes & Sostena Cleven	San Luis, Colorado	81152 R
13	Tommy Taylor	San Luis, Colorado	81152 ✓
14	Tommy Taylor	San Luis, Colorado	81152 R
15	Tommy Taylor	San Luis, Colorado	81152 R
16	Tommy Taylor	San Luis, Colorado	81152 R

A Parcel of land West of Block 44 owned by:
 Costilla County Housing Authority ✓
 San Luis, Colorado 81152

TOWN OF SAN LUIS

BLOCK # 45

LOT	NAME	ADDRESS
1	Manuel & Ermenia Romero	San Luis, Colorado 81152 ✓
2	Manuel & Ermenia Romero	San Luis, Colorado 81152 R
3	Henry F. or Carmen M. DeHerrera	San Luis, Colorado ✓
4	Henry F. or Carmen M. DeHerrera	San Luis, Colorado R
5	Vicky and Anthony L. Madrid	San Luis, Colorado ✓
6	Vicky and Anthony L. Madrid	San Luis, Colorado R
7	Henry L. and Lita A. Lobato	San Luis, Colorado ✓
8	Henry L. and Lita A. Lobato	San Luis, Colorado R
9	Gloria Vigil	San Luis, Colorado ✓
10	Gloria Vigil	San Luis, Colorado R
11	Leo and Pablita Gardunio	San Luis, Colorado ✓

TOWN OF SAN LUIS

BLOCK B

LOT	NAME	ADDRESS
1	Manule Rodriguez	San Luis, Colorado 81152 ✓
2	Manule Rodriguez	San Luis, Colorado 81152 R
3	Virgil, & Loyola Lucero	San Luis, Colorado 81152 ✓
4	Virgil, & Loyola Lucero	San Luis, Colorado 81152 R
5	Costancia Chavez	1043 Ohio Street, Canon City, Co 81212 ✓
6	Fred C & Julia R. Sanchez	San Luis, Colorado 81152 ✓
7	Fred C. & Julia R. Sanchez	San Luis, Colorado 81152 R
8	Fred C. & Julia R. Sanchez	San Luis, Colorado 81152 R
9	Frank Montoya	1401 Aztec N.W., Albuquerque, N.M. 87107 ✓
10	Louise Vargas	3459 Humboldt, Denver, Colorado ✓
11	Louise Vargas	3459 Humboldt, Denver, Colorado R
12	Housing Authority of Costilla County,	San Luis, Colorado 81152 R
13	Housing Authority of Costilla County,	San Luis, Colorado 81152 R
14	Timothy Martinez	San Luis, Colorado 81152 ✓
15	Billy J. Martinez	San Luis, Colorado 81152 ✓
16	Billy J. Martinez	San Luis, Colorado 81152 R

TOWN OF SAN LUIS

BLOCK C (SALAZAR ADDITION)

LOT	NAME	ADDRESS
3	Antonia and Margarito Romero	San Luis, Colorado 81152 ✓
4	Antonia and Margarito Romero	San Luis, Colorado 81152 R
5	Luz Gonzales	San Luis, Colorado 81152 ✓
6	Eulalio J & Frances Martinez	San Luis, Colorado 81152 ✓
7	Estate , Albert Jose Casias (deceased)	(Estate in Escrow to be sold) ✓
8	Albert Jose Casias (deceased)	(Estate in Escrow to be sold) R
9	John R. & Sara Esquibel	San Luis, Colorado 81152 ✓
10	John R. & Sara Esquibel	San Luis, Colorado 81152 R
11	Margarito L. DeHerrera and Rose D. Manchego, San Luis, Co	✓
12	Fred and Darlene Maes c/o Ute Cafe, Fort Garland, Colorado	✓
13	Clarence Medina	San Luis, Colorado 81152 ✓
14	Clarence Medina	San Luis, Colorado 81152 R
15	Clarence A. and Rose Ann Medina	San Luis, Colorado 81152 ✓

TOWN OF SAN LUIS

BLOCK D (SALAZAR ADDITION)

LOT	NAME	ADDRESS
4	Mary Ann Medina	San Luis, Colorado 81152 ✓
S2 5	Pablita S. Martinez and Mary Ann	San Luis, Colorado 81152 ✓
W2 5	Pablita S. Martinez and Mary Ann	San Luis, Colorado 81152 R
N2 5	Abel A. Arellano	P.O. Box 7159, Albuquerque, New Mexico ✓
E65' N2 6	Belarmino & Josephine Arellano	San Luis, Colorado 81152 ✓
E65' 6	Belarmino & Josephine Arellano	San Luis, Colorado 81152 R
W2 6	Abel A. Arellano	P.O. Box 7159 Albuquerque, N.M. 87194 R
7	Sarah DeHerrera	San Luis, Colorado 81152 J
8	Sarah DeHerrera	San Luis, Colorado 81152 R ✓
9	Zacarias Vigil	San Luis, Colorado 81152 R
10	Zacarias Vigil	San Luis, Colorado 81152 J
11	Rose V. Aragon	San Luis, Colorado 81152 J
12	Rose V. Aragon	San Luis, Colorado 81152 R
13	Modesto Vigil	San Luis, Colorado 81152 ✓
14	Modesto Vigil	San Luis, Colorado 81152 R

TOWN OF SAN LUIS

BLOCK E

LOT	NAME	ADDRESS
W2 1	Margarito & Luisita M. DeHerrera	San Luis, Colorado 81152 ✓
W2 2	Margarito & Luisita M. DeHerrera	San Luis, Colorado 81152 R
E2 1	Delfino & Tommy L. Carson c/o Abade Martinez,	San Luis, CO ✓
E2 2	Delfino & Tommy L. Carson c/o Abade Martinez,	San Luis, CO R
3	<u>Billy J. Martinez</u> & Jim Cockrum	San Luis, Colorado 81152 ✓
4	<u>Billy J. Martinez</u> & Jim Cockrum	San Luis, Colorado 81152 R
5	<u>Billy J. Martinez</u> & Jim Cockrum	San Luis, Colorado 81152 R
6	<u>Billy J. Martinez</u> & Jim Cockrum	San Luis, Colorado 81152 R
7	Virgilio L. Lucero	San Luis, Colorado 81152 ✓
8	Virgilio L. Lucero	San Luis, Colorado 81152 R
9	Celina M. Trujillo	San Luis, Colorado 81152 R
10	Elaminio Roybal	San Luis, Colorado 81152 ✓
11	Elaminio Roybal	San Luis, Colorado 81152 R
12	Elaminio Roybal	San Luis, Colorado 81152 R
13	Wilfred & Mary F. Flores	Box 182 Sanford, Colorado ✓
14	Charlie J. & Olivia Espinoza	San Luis, Colorado 81152 ✓
15	Apostolic Assembly of the Faith, In Jesus Christ	San Luis, Colorado 81152 ✓
16	Apostolic Assembly of the Faith, In Jesus Christ	San Luis, Colorado 81152 R

NATIONAL REGISTER DATA SHEET

① NAME as it appears on federal register: Plaza de San Luis de la Culebra			② OTHER NAMES:			③ date of entry:		④ county code: R 23	
⑤ LOCATION street & number CO 159		city / town San Luis		vicinity of		state CO		county Costilla	
⑦ OWNER <input type="checkbox"/> PRIVATE <input type="checkbox"/> STATE <input type="checkbox"/> MUNICIPAL <input type="checkbox"/> COUNTY <input type="checkbox"/> MULTIPLE <input type="checkbox"/> FEDERAL (agency name)		⑧ ADMINISTRATOR:		⑥ NPS REGION: RM					
⑨ EXISTING SURVEYS <input type="checkbox"/> HABS <input type="checkbox"/> HAER <input type="checkbox"/> NHL		⑩ FUNDED? <input type="checkbox"/> YES <input type="checkbox"/> NO		⑪ CONGRESS. DISTRICT 3rd		⑫ SOURCE of NOMINATION <input checked="" type="checkbox"/> STATE <input type="checkbox"/> FEDERAL		if state who prepared form?	
⑬ WITHIN NATIONAL REGISTER HISTORIC DISTRICT? <input type="checkbox"/> YES, NAME <input type="checkbox"/> NO		⑭ WITHIN NATIONAL HISTORIC LANDMARK? <input type="checkbox"/> YES, NAME <input type="checkbox"/> NO		⑮ ACREAGE		<input type="checkbox"/> LOCAL <input type="checkbox"/> PRIVATE ORGANIZATION			
⑯ CONDITION <input type="checkbox"/> excellent <input type="checkbox"/> deteriorated <input type="checkbox"/> altered <input type="checkbox"/> original site <input type="checkbox"/> good <input type="checkbox"/> ruins <input type="checkbox"/> unaltered <input type="checkbox"/> moved <input type="checkbox"/> fair <input type="checkbox"/> unexposed <input type="checkbox"/> reconstructed <input type="checkbox"/> unknown <input type="checkbox"/> unexcavated <input type="checkbox"/> excavated				⑰ features: INTERIOR <input type="checkbox"/> SUBSTANTIALLY INTACT-1 <input type="checkbox"/> SUBSTANTIALLY INTACT-2 <input type="checkbox"/> SUBSTANTIALLY INTACT-3 <input type="checkbox"/> NOT INTACT-0 <input type="checkbox"/> NOT INTACT-0 <input type="checkbox"/> NOT INTACT-0 <input type="checkbox"/> UNKNOWN-4 <input type="checkbox"/> UNKNOWN-5 <input type="checkbox"/> UNKNOWN-6 <input type="checkbox"/> NOT APPLICABLE-7 <input type="checkbox"/> NOT APPLICABLE-8 <input type="checkbox"/> NOT APPLICABLE-9					
⑱ ACCESS <input type="checkbox"/> YES-Restricted <input type="checkbox"/> YES-Unrestricted <input type="checkbox"/> No Access <input type="checkbox"/> Unknown				⑲ ADAPTIVE USE <input type="checkbox"/> YES <input type="checkbox"/> NO		⑳ SAVED? <input type="checkbox"/> YES		IS PROPERTY A HISTORIC DISTRICT? <input type="checkbox"/> yes <input type="checkbox"/> no	
㉑ AREAS OF SIGNIFICANCE : <input type="checkbox"/> ARCHEOLOGY-prehistoric-2 <input type="checkbox"/> COMMERCE-6 <input type="checkbox"/> ENGINEERING-11 <input type="checkbox"/> LANDSCAPE ARCH.-15 <input type="checkbox"/> POLITICS/GOVT.-21 <input type="checkbox"/> RECREATION-28 <input type="checkbox"/> ARCHEOLOGY-historic-1 <input type="checkbox"/> COMMUNICATIONS-7 <input type="checkbox"/> ENTERTAINMENT-26 <input type="checkbox"/> LAW-16 <input type="checkbox"/> RELIGION-22 <input type="checkbox"/> SETTLEMENT-29 <input type="checkbox"/> AGRICULTURE-3 <input type="checkbox"/> CONSERVATION-8 <input type="checkbox"/> EXPLORATION-12 <input type="checkbox"/> LITERATURE-17 <input type="checkbox"/> SCIENCE-23 <input type="checkbox"/> URBAN PLANNING-31 <input type="checkbox"/> ARCHITECTURE-4 <input type="checkbox"/> ECONOMICS-9 <input type="checkbox"/> HEALTH-27 <input type="checkbox"/> MILITARY-18 <input type="checkbox"/> SOCIAL/HUMANITARIAN-24 <input type="checkbox"/> OTHER (SPECIFY) <input type="checkbox"/> ART-5 <input type="checkbox"/> EDUCATION-10 <input type="checkbox"/> INDUSTRY-13 <input type="checkbox"/> MUSIC-19 <input type="checkbox"/> SOCIAL/CULTURAL-30 <input type="checkbox"/> TRANSPORTATION-25				㉒ CLAIMS: explain 'first' <input type="checkbox"/> 'oldest' <input type="checkbox"/> 'only' <input type="checkbox"/>					
㉓ functions WHEN HISTORICALLY SIGNIFICANT: CURRENTLY:				㉔ dates of initial construction: major alterations: historic events:				㉕ ETHNIC GROUP ASSOCIATION	
㉖ architectural style(s):			㉗ architect:		㉘ master builder:		㉙ engineer:		
㉚ landscape architect / garden designer:		㉛ interior decorator:		㉜ artist:		㉝ artisan:		㉞ builder/contractor:	
㉟ NAMES give role & date PERSONAL: EVENTS: INSTITUTIONAL:									
㊱ NATIONAL REGISTER WRITE-UP									