



8. IREDELL P. VAUGHAN HOUSE
409 Wilson St.

Dr. Thomas Patton and Martha M. Patton
P. O. Drawer W. East
Tuscaloosa, AL 35401

Lot 77. Tax Map: 35-18-08-33-1-13-5 .99 acres (152' Wilson, 285' Mesopotamia
140' deep)

Latitude: 32° 50' 26"

Longitude: 87° 53' 17"

1841 construction

Builder/Architect unknown

c. 1860 additions to northwest corner
late 19th c. porch railing

SIGNIFICANCE: This is the first constructed and certainly the oldest stylistically of three L-shaped cottages with L-shaped verandas (the other two are Little Berry Pippen #9-early 1840's and Daniel Wright House #10 - 1847). Termed a Creole Cottage by Clay Lancaster, it shares the cut-under porches of that style and like many of the Louisiana and South Carolina coastal dwellings, it is raised on brick piers.

DESCRIPTION: The Vaughn House has an L plan featuring a porch running along the two outer sides, making a double front, toward the east and south, the latter seeming inexplicable as it faced the back of the Reese carriage shop. Eleven round colonnettes support the entablature, and the roof has a hip at the angle and gables at the ends. Walls are of flush boards on the porch and clapboards elsewhere. Doors and windows on the gallery are closely spaced, the doors with glass in and transoms over them, and windows paneled beneath. Frames are similar to those of the Asa White (#3) house. An external chimney is on the west end, and a second shaft is between the two east rooms. The plan is unusual, consisting primarily of three large rooms and connecting halls. The room at the corner would have been the parlor, and that at the west end (nearest the kitchen in the yard) must have been used for dining. This leaves the remaining room for a bed chamber, which is slightly larger than either of the others. As in the two south rooms of the Dr. John C. Anderson house on Prairie Street, the partition staggers to either side of the back-to-back fireplaces, allotting one space to each room on the east front of the Vaughn house. These two rooms alone have chairrailing. Interior doors have six equal panels. The only remarkable chimneypiece is that in the west (dining) room, with pilasters, and panels in their impost and center fascia board.

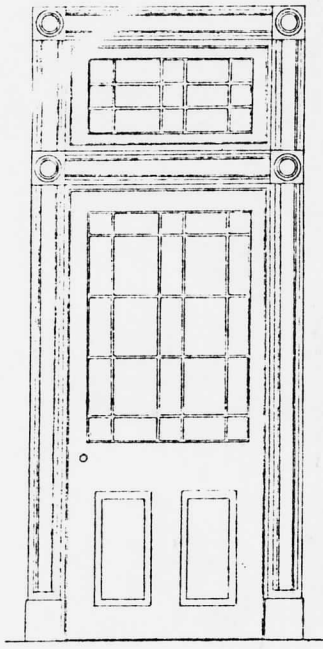

Scale 1/8" = 1'-0"

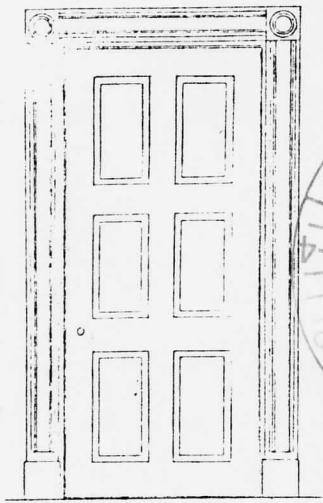
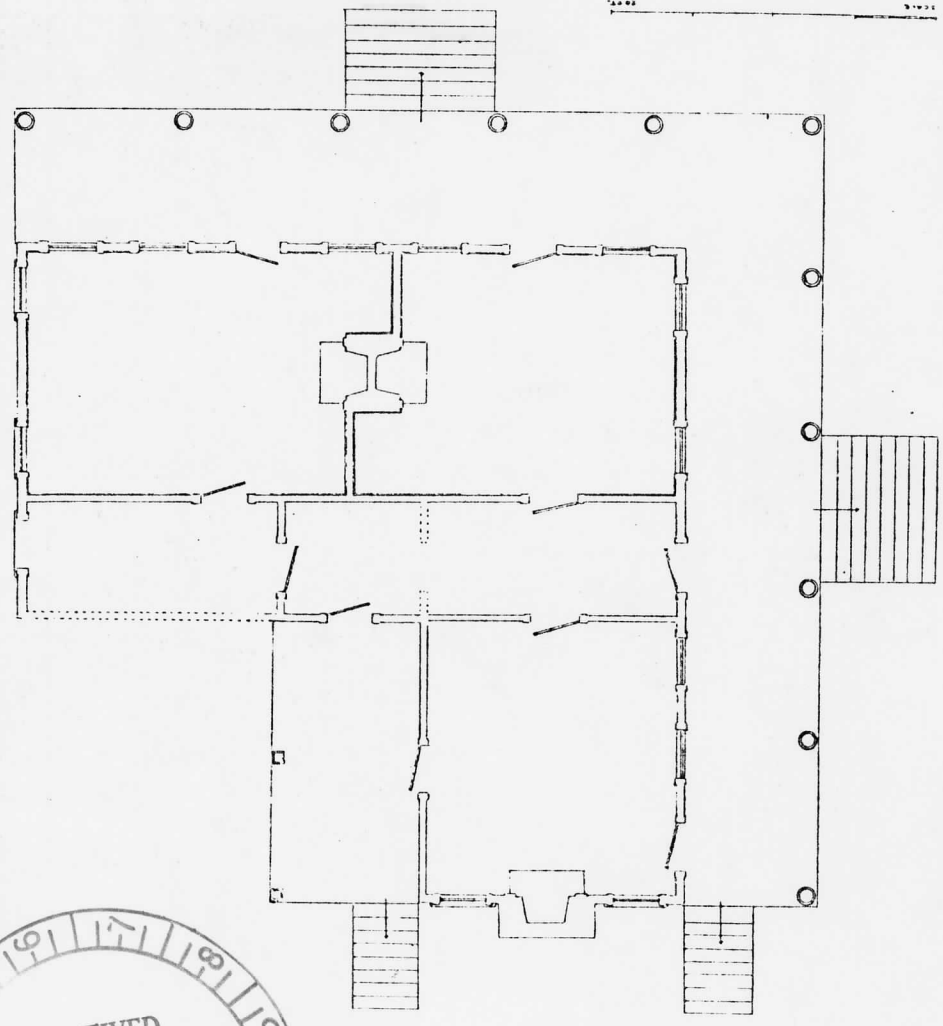

1.0 11-23

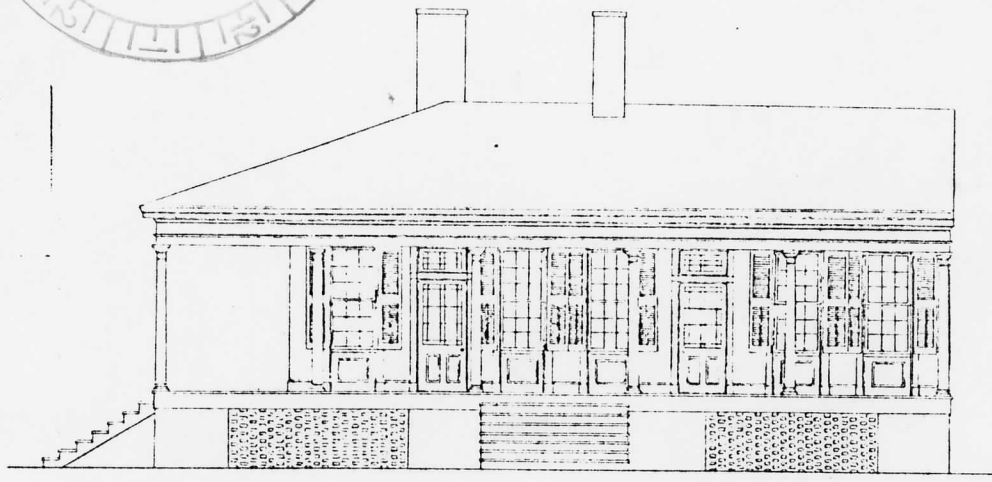

Scale 1/8" = 1'-0"

ARCHITECT: P. SCHUBERT ARCHITECTS - WASHINGTON, D.C.

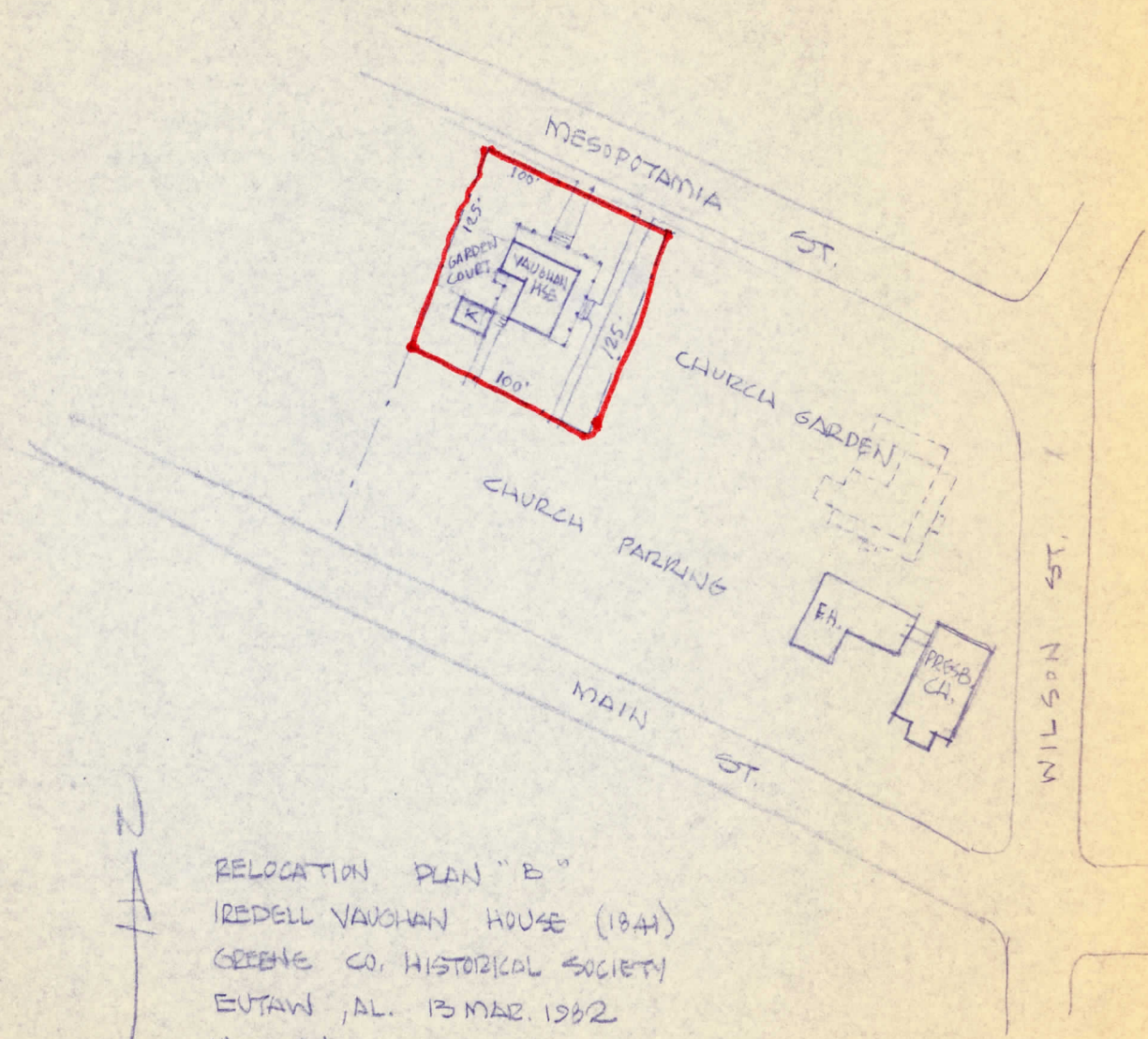

RELOCATION PLAN "B"
 IREDELL VAUGHAN HOUSE (1841)
 GREENE CO. HISTORICAL SOCIETY
 EUTAW, AL. 13 MAR. 1982
 1" = 100' ±

New verbal boundary description: The boundary is described by the red line on the above map and measures approximately 125' x 100'. It includes the house and a subdivision of its original lot.

Jones & Herrin

Architects, A.I.A.

104 Jefferson Street

Huntsville, AL 35801

HARVEY P. JONES, F.A.I.A.

United States Department of the Interior
National Park Service

National Register of Historic Places
Inventory—Nomination Form

For NPS use only

received

date entered

Continuation sheet

Item number

Page

Multiple Resource Area
Thematic Group

Name Antebellum Homes in Eutaw Thematic Resources
State Alabama

Nomination/Type of Review

Date/Signature

- | | | | | |
|-----|---|-------------------------------------|--------|----------------------------------|
| 21. | Schoppert, Phillip, House | Entered in the
National Register | Keeper | <u>Delores Byers 4/2/82</u> |
| | | | Attest | _____ |
| 22. | Steele, Richard G., House | Substantive Review | Keeper | _____ |
| | | | Attest | <u>Return</u> |
| 23. | Vaughan, Iredell P., House | Entered in the
National Register | Keeper | <u>Delores Byers 4/2/82</u> |
| | | | Attest | _____ |
| 24. | Webb, William Peter, House | Entered in the
National Register | Keeper | <u>Delores Byers 4/2/82</u> |
| | | | Attest | _____ |
| 25. | White, Asa, House | Entered in the
National Register | Keeper | <u>Delores Byers 4/2/82</u> |
| | | | Attest | _____ |
| 26. | Wilson, Catlin, House | Entered in the
National Register | Keeper | <u>Delores Byers 4/2/82</u> |
| | | | Attest | <u>Paul Dunbar 4/1/82</u> |
| 27. | Wright, Daniel R., House
(Murphy-Dunlop House) | Substantive Review | Keeper | <u>William A. Abraham 4.2.82</u> |
| | | | Attest | <u>Paul Dunbar 4/1/82</u> |
| 28. | | | Keeper | _____ |
| | | | Attest | _____ |
| 29. | | | Keeper | _____ |
| | | | Attest | _____ |
| 30. | | | Keeper | _____ |
| | | | Attest | _____ |

NATIONAL REGISTER OF HISTORIC PLACES

United States Department of the Interior
National Park Service

EVALUATION / RETURN SHEET

Property: Vaughan, Iredell P. House (Antebellum Homes in Ertaw Thematic Resources)
State, County: Ala. Green
Federal Agency: _____

Working No. 2/16/92-445
Fed. Reg. Date: 2.1.83
Date Due: 3/18/82 - 4/2/82

- resubmission
- nomination by person or local government
- owner objection
- appeal

Action: ACCEPT 4/2/82
 RETURN _____
 REJECT _____
Entered in the National Register _____
photos 1
maps 1

82002031

Substantive Review: sample request appeal NR decision

Reviewer's comments:

Recom./Criteria _____
Reviewer _____
Discipline _____
Date _____
 see continuation sheet

Nomination returned for: technical corrections cited below
 substantive reasons discussed below

1. Name

2. Location

3. Classification

Category _____ Ownership _____ Status _____ Present Use _____
Public Acquisition _____ Accessible _____

4. Owner of Property

5. Location of Legal Description

6. Representation in Existing Surveys

has this property been determined eligible? yes no

7. Description

Condition: excellent deteriorated good fair
Check one: unaltered altered
Check one: original site moved date _____
 unexposed

Describe the present and original (if known) physical appearance

- summary paragraph
- completeness
- clarity
- alterations/integrity
- dates
- boundary selection

8. Significance

Period _____ Areas of Significance—Check and justify below

Specific dates _____ Builder/Architect _____

Statement of Significance (in one paragraph)

- _____ summary paragraph
- _____ completeness
- _____ clarity
- _____ applicable criteria
- _____ justification of areas checked
- _____ relating significance to the resource
- _____ context
- _____ relationship of integrity to significance
- _____ justification of exception
- _____ other

9. Major Bibliographical References

10. Geographical Data

Acres of nominated property _____

Quadrangle name _____

UNIT References

Verbal boundary description and justification

11. Form Prepared By

12. State Historic Preservation Officer Certification

The evaluated significance of this property within the state is:

_____ national _____ state _____ local

State Historic Preservation Officer signature _____

title _____ date _____

13. Other

- _____ Maps
- _____ Photographs
- _____ Other

Questions concerning this nomination may be directed to _____

Signed _____ Date _____ Phone: 202 272-3504

Comments for any item may be continued on an attached sheet

82002031

NATIONAL REGISTER OF HISTORIC PLACES
EVALUATION/RETURN SHEET

Moved

Vaughan, Iredell P., House (Antebellum Homes in Eutaw TR)
Greene County
ALABAMA

Working No. 10-14-83

Fed. Reg. Date: _____

Date Due: 11/28/83

Action: ACCEPT 11/28/83

RETURN _____

REJECT _____

Federal Agency: _____

- resubmission
- nomination by person or local government
- owner objection
- appeal

Substantive Review: sample request appeal NR decision

Reviewer's comments: *Green Revival cottage, listed for architectural significance - moved within lot. New photos verify that ~~site~~ setting is the same. Minor changes (woolny + porch railing).*

Recom./Criteria OK 1
 Reviewer DUBIE
 Discipline HLST
 Date 11/28/83
 see continuation sheet

Nomination returned for: technical corrections cited below
 substantive reasons discussed below

1. Name _____

2. Location _____

3. Classification

Category	Ownership	Status	Present Use
	Public Acquisition	Accessible	

4. Owner of Property _____

5. Location of Legal Description _____

6. Representation in Existing Surveys

Has this property been determined eligible? yes no

7. Description

Condition		Check one	Check one
<input type="checkbox"/> excellent	<input type="checkbox"/> deteriorated	<input type="checkbox"/> unaltered	<input type="checkbox"/> original site
<input type="checkbox"/> good	<input type="checkbox"/> ruins	<input type="checkbox"/> altered	<input type="checkbox"/> moved date _____
<input type="checkbox"/> fair	<input type="checkbox"/> unexposed		

Describe the present and original (if known) physical appearance

- summary paragraph
- completeness
- clarity
- alterations/integrity
- dates
- boundary selection

8. Significance

Period _____ Areas of Significance—Check and justify below

Specific dates _____ Builder/Architect _____

Statement of Significance (*in one paragraph*)

- summary paragraph
- completeness
- clarity
- applicable criteria
- justification of areas checked
- relating significance to the resource
- context
- relationship of integrity to significance
- justification of exception
- other

9. Major Bibliographical References

10. Geographical Data

Acreage of nominated property _____

Quadrangle name _____

UTM References _____

Verbal boundary description and justification

11. Form Prepared By

12. State Historic Preservation Officer Certification

The evaluated significance of this property within the state is:

_____ national _____ state _____ local

State Historic Preservation Officer signature

title _____ date _____

13. Other

- Maps
- Photographs
- Other

Questions concerning this nomination may be directed to _____

Signed _____ Date _____ Phone: _____



Vaughn House, 409 Wilson St.
Eutaw, Greene County
Alabama
Robert Gamble, 1983
Alabama Historical Commission

North Elevation



Vaughn House, 409 Wilson St.

Eutaw, Greene County

Alabama Historical Commission

Robert Gameble, 1983

Alabama Historical Commission

East and North Elevations



Antebellum Homes in Eutaw
Eutaw, Green County, Alabama

#8 IREDELL P. VAUGHAN HOUSE

Roy Swayze, 1980
Greene County Historical Society

Facade

FEB 16 1982

8

IREDELL P. VAUGHN house

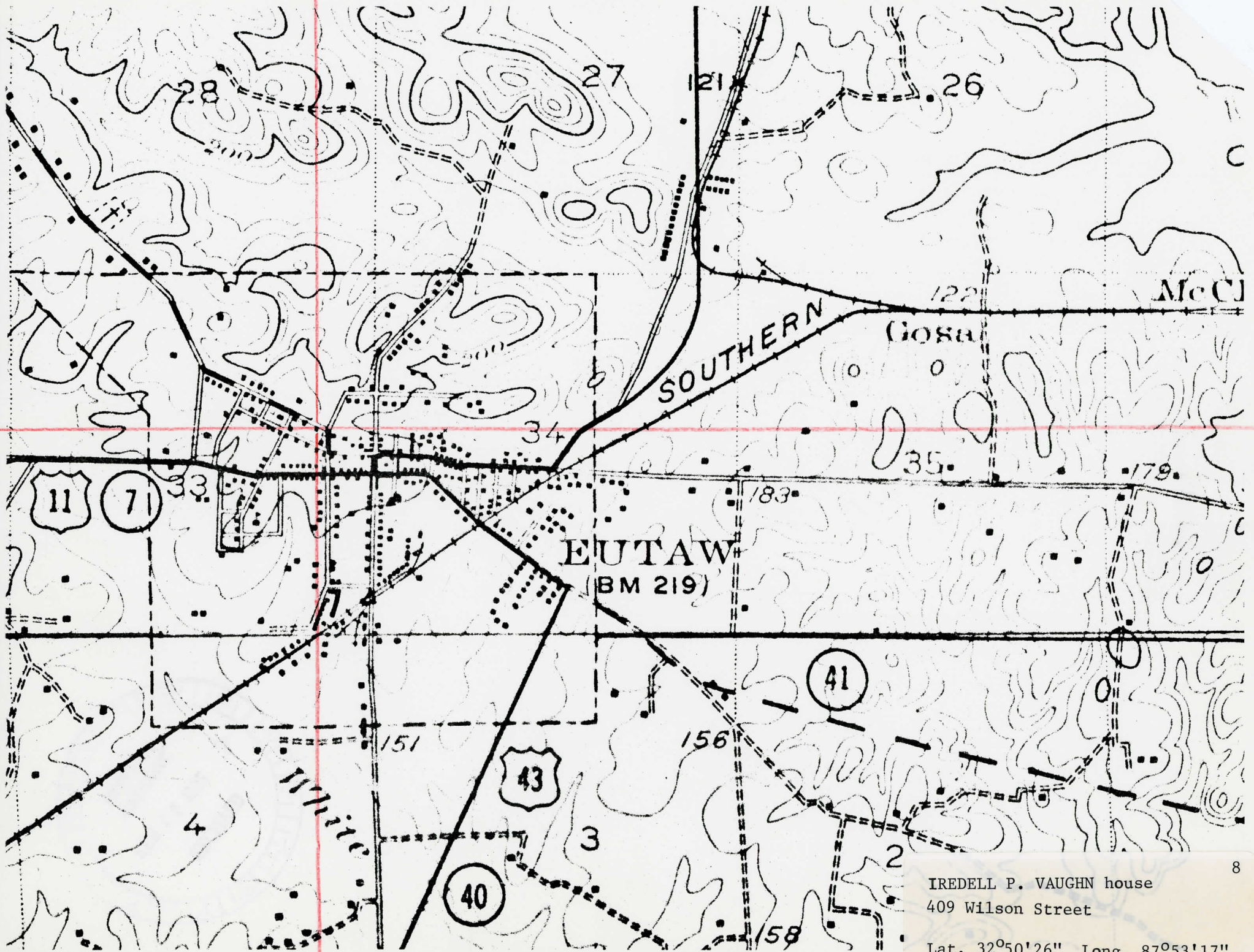

IREDELL P. VAUGHN house
409 Wilson Street

Lat. 32°50'26" Long. 87°53'17"



Please refer to the map in the
Multiple Property Cover Sheet
for this property

Multiple Property Cover Sheet Reference Number: 64000008

U.S. DEPARTMENT OF THE INTERIOR
HERITAGE CONSERVATION AND RECREATION SERVICE

DATE

11/9/7/83

TELEPHONE REPORT

TIME OF CALL

AM
PM

1. CALL TO: FROM (Name)

Ellen Mertins

2. ADDRESS (Tel. No. if needed)

3. SUBJECT, PROJECT NO., ETC.

Property in Eutaw-Vaughn House. Property was listed in 82, in large lot. Now moved within lot to avoid demolition-is it on or off? Patrick said off. I told her I would call Lars.

4. DETAILS OF DISCUSSION

I talked to Lars and pointed out to him that the reason things were delisted when moved was that they weren't at the same location anymore--but this property was still at the same location--still on the listed parcel. What should the State do? Lars felt they could submit a boundary revision if the property retained integrity--it wasn't necessary to remove and then relist.

I told Carol Shull this and then called Ellen back. She said they would send an update for the form.

11/18
Called Ellen about photos - were they sent?

Photos received

NAME OF PERSON PLACING/RECEIVING CALL

Dulser

TITLE

Host

OFFICE



F. LAWRENCE OAKS
EXECUTIVE DIRECTOR

STATE OF ALABAMA
ALABAMA HISTORICAL COMMISSION

725 MONROE STREET
MONTGOMERY, ALABAMA 36104-3898

October 7, 1983



TELEPHONE NUMBER
832-6621

Ms. Carol Shull
Keeper of the National Register
of Historic Places
National Parks Service
U. S. Department of the Interior
Washington, D.C. 20240

Dear Carol:

The Iredell P. Vaughan House, 409 Wilson Street, Eutaw, Greene County, Alabama, which was listed on the National Register of Historic Places on April 2, 1982, was moved on its original lot in March of 1982 to avoid its demolition by the Presbyterian Church. The building was moved approximately 50 yards to the rear of its original lot and reoriented to face Mesopotamia Street (North rather than the original East). An inspection by our staff determined that the building had not been damaged in the move. A plan showing the relocation of the house and the new boundaries is attached for your files. Also enclosed are photographs of the house on its new location.

We hope this submission will clarify the status of the house as far as its listing on the National Register is concerned. You may also wish to change your file to indicate that the new owner is the Greene County Historical Society, 111 Kirkwood Drive, Eutaw, Alabama 35462.

Sincerely yours,

A handwritten signature in cursive script, appearing to read "F. Lawrence Oaks".

F. Lawrence Oaks
Executive Director

FLO/ELM/swk

Enclosure

Dubie 1/26/84

H32 (413)

JAN 27 1984

Mr. F. Lawrence Oaks
Executive Director, Alabama
Historical Commission
725 Monroe Street
Montgomery, Alabama 36130

Dear Mr. Oaks:

Ellen Mertins of your staff requested written notification of the action taken on the additional documentation submitted on the Iredell P. Vaughan House, Greene County, Alabama. The information discussing the move of the house within its lot and the new boundary description were reviewed. The photographs verified that the integrity of design, materials, workmanship, setting, feeling, and association were retained in the move. As a result, the documentation was approved and entered in the official file for the Vaughan House on November 28, 1983.

Sincerely,

Carol D. Shull (Sgd.)

Carol D. Shull
Chief of Registration
National Register of Historic Places
Interagency Resources Division

bcc:SERO
413
Reading File
Record Center

FNP:CDubie:mdj:01/24/84:343-9536

Sys. 8 (NRH) #12052

Basic File Retained in 413