

UNITED STATES DEPARTMENT OF THE INTERIOR
NATIONAL PARK SERVICE

PH0505749

FOR NPS USE ONLY

DATA SHEET

RECEIVED OCT 13 1977

DATE ENTERED

FEB 17 1978

**NATIONAL REGISTER OF HISTORIC PLACES
INVENTORY -- NOMINATION FORM**

SEE INSTRUCTIONS IN *HOW TO COMPLETE NATIONAL REGISTER FORMS*
TYPE ALL ENTRIES -- COMPLETE APPLICABLE SECTIONS

1 NAME

HISTORIC

Swetman House (AHR SITE NO. SEW-150)

AND/OR COMMON

Gerhard "Stucco" Johnson House

2 LOCATION

STREET & NUMBER

325 Fifth Avenue

NOT FOR PUBLICATION

CITY, TOWN

Seward

CONGRESSIONAL DISTRICT

Alaska, at large

STATE

Alaska

VICINITY OF

CODE
02

COUNTY
Seward

CODE
210

3 CLASSIFICATION

CATEGORY

OWNERSHIP

STATUS

PRESENT USE

__DISTRICT

PUBLIC

OCCUPIED

__AGRICULTURE

__MUSEUM

BUILDING

__PRIVATE

__UNOCCUPIED

__COMMERCIAL

__PARK

__STRUCTURE

__BOTH

__WORK IN PROGRESS

__EDUCATIONAL

PRIVATE RESIDENCE

__SITE

PUBLIC ACQUISITION

ACCESSIBLE

__ENTERTAINMENT

__RELIGIOUS

__OBJECT

__IN PROCESS

YES: RESTRICTED

__GOVERNMENT

__SCIENTIFIC

__BEING CONSIDERED

__YES: UNRESTRICTED

__INDUSTRIAL

__TRANSPORTATION

__NO

__MILITARY

__OTHER:

4 OWNER OF PROPERTY

NAME

Seward Community Library Board, c/o Mrs. Melvin Deck

STREET & NUMBER

5th and Adams Streets

(907) 224-3646

CITY, TOWN

Seward

VICINITY OF

STATE

Alaska 99664

5 LOCATION OF LEGAL DESCRIPTION

COURTHOUSE,
REGISTRY OF DEEDS, ETC.

District Recorder

STREET & NUMBER

P.O. Box 596

CITY, TOWN

Seward

STATE

Alaska 99664

6 REPRESENTATION IN EXISTING SURVEYS

TITLE

Alaska Heritage Resource Survey (AHR)

DATE

28 June 1977

__FEDERAL STATE __COUNTY __LOCAL

DEPOSITORY FOR
SURVEY RECORDS

619 Warehouse Drive, Suite 210

(907) 274-4676

CITY, TOWN

Anchorage

STATE
Alaska

99501

7 DESCRIPTION

CONDITION

EXCELLENT
 GOOD
 FAIR

DETERIORATED
 RUINS
 UNEXPOSED

CHECK ONE

UNALTERED
 ALTERED

CHECK ONE

ORIGINAL SITE
 MOVED DATE Prior to 1927
(circa. 1920)

DESCRIBE THE PRESENT AND ORIGINAL (IF KNOWN) PHYSICAL APPEARANCE

Access to this building is available on request to the Librarian of the Seward Memorial Library. It is a free standing frame cottage, finished overall by a coating of stucco. Overall dimensions of the building are 17 feet 6 inches in width by 25 feet in depth. The building is rectangular, with balanced slope roofed extensions front and rear, the one in front covering a half-enclosed and half exposed entranceway, and the one in the rear covering a kitchen pantry. The structure, resting upon a prepared full concrete basement, consists of two floors and an attic, with internal staircases connecting the basement and the first and the second floors. Access to the attic is through an opening in the upper floor ceiling.

The roof is a medium gable with projecting eaves. The roof spine extends from front to rear, and at both ends of the roof there is a matching pair of combination stepped and decorated gables, finished from the roof line down in stucco, a major design feature of the building. The general motif is continued in adornment of the upper section of the front face of the building, above the first-second floor belt line, centering on the two centrally placed matching windows of the master (front) bedroom. The clean line of the roof is interrupted, not unpleasantly, by a shed roof-type dormer, which enhances the living space on the upper floor. The profile and scale create a story-book "gingerbread" cottage, the architectural design gem of the community of Seward.

The front entry is integral to the design. The front portico, with its front sloping roof, provides an open space with roof covering, and a fully enclosed space. This is glass enclosed, for an entryway which serves as an insulating air lock and small porch, or "mud room" for earth soiled footwear.

The main floor itself has a naturally lighted living room extending across the width of the front half of the house, with the stairwell at the right as one enters. The rear of this floor is taken up by the dining area, and by a kitchen with its original cabinetry and utilities installed early in the 20th Century: stove, sink and plumbing hardware. The lighting fixtures in the kitchen, as in the entire house, appear to be original equipment.

The stairway from the first to the second floor, while not of unusual design is economical of the space used and economical of decoration, complimenting the interesting functionalism of the entire house in contrast to the ornamented exterior. The second floor is divided off the eccentric hallway into two rooms and a bathroom. The bathroom, like the kitchen, is functional in design, with original cabinetry, and toilet, sink and bath tub. The bedrooms, used continuously for more than sixty years, have been refinished a number of times. The overall appearance indicates that the occupants exercised a high degree of care for their residence, and the absence of wear and tear is remarkable.

The building has central heat from a furnace located in the basement. Whether this was in the original construction, or was installed when the building was moved to its present site a few years after construction, will require more intensive examination. The occupants have always had running water and electricity from local public utility sources. Total space on the two main floors is approximately 875 square feet, with approximately 700 square feet of living space.

UNITED STATES DEPARTMENT OF THE INTERIOR
NATIONAL PARK SERVICE

**NATIONAL REGISTER OF HISTORIC PLACES
INVENTORY -- NOMINATION FORM**

Swetman House (AHRS SITE NO SEW-150)

FOR NPS USE ONLY	
RECEIVED	OCT 13 1977
DATE ENTERED	FEB 17 1978

CONTINUATION SHEET

ITEM NUMBER

7

PAGE

1 of 1

The house has stood at this location since sometime prior to 1927. It was built by Gerhard Johnson in 1916 on a steeply graded site against the mountain side in the vicinity of the Leirer Dairy Farm property, west of the present Seward Small Boat Harbor. It remains in its original natural stucco color, with red roof and light green trim.

A few years after 1916 Johnson sold his house to Elwyn Swetman, the town pharmacist. Johnson moved the house from its construction site to its present location then put it in condition for the Swetman family. The Swetman family lived in the house from then until the deaths, successively, of Mr. and, then, recently, Mrs. Swetman. Mrs. Swetman bequeathed the property to the Seward Library Board for preservation and exhibition as a period house.

8 SIGNIFICANCE

PERIOD	AREAS OF SIGNIFICANCE -- CHECK AND JUSTIFY BELOW			
<input type="checkbox"/> PREHISTORIC	<input type="checkbox"/> ARCHEOLOGY-PREHISTORIC	<input type="checkbox"/> COMMUNITY PLANNING	<input type="checkbox"/> LANDSCAPE ARCHITECTURE	<input type="checkbox"/> RELIGION
<input type="checkbox"/> 1400-1499	<input type="checkbox"/> ARCHEOLOGY-HISTORIC	<input type="checkbox"/> CONSERVATION	<input type="checkbox"/> LAW	<input type="checkbox"/> SCIENCE
<input type="checkbox"/> 1500-1599	<input type="checkbox"/> AGRICULTURE	<input type="checkbox"/> ECONOMICS	<input type="checkbox"/> LITERATURE	<input type="checkbox"/> SCULPTURE
<input type="checkbox"/> 1600-1699	<input checked="" type="checkbox"/> ARCHITECTURE	<input type="checkbox"/> EDUCATION	<input type="checkbox"/> MILITARY	<input type="checkbox"/> SOCIAL/HUMANITARIAN
<input type="checkbox"/> 1700-1799	<input type="checkbox"/> ART	<input type="checkbox"/> ENGINEERING	<input type="checkbox"/> MUSIC	<input type="checkbox"/> THEATER
<input type="checkbox"/> 1800-1899	<input type="checkbox"/> COMMERCE	<input type="checkbox"/> EXPLORATION/SETTLEMENT	<input type="checkbox"/> PHILOSOPHY	<input type="checkbox"/> TRANSPORTATION
<input checked="" type="checkbox"/> 1900-	<input type="checkbox"/> COMMUNICATIONS	<input type="checkbox"/> INDUSTRY	<input type="checkbox"/> POLITICS/GOVERNMENT	<input type="checkbox"/> OTHER (SPECIFY)
		<input type="checkbox"/> INVENTION		

SPECIFIC DATES 1916

BUILDER/ARCHITECT Built by Gerhard Johnson

STATEMENT OF SIGNIFICANCE

The Swetman house embodies distinctive characteristics of its type and period and is a significant accomplishment in American building design and construction. The building exemplifies the inspired work of Gerhard Johnson, a previously unheralded artist, craftsman, and housebuilder. It is evidence of his mastery of the skill, rarely seen in this part of the world, of applying a permanent type of stucco to a frame structure, so that the result produced is a dual accomplishment in the building arts and in the arts of design. In addition, the families who have lived in this house were associated with most of the people and events that mark the first three quarters of this century in southcentral Alaska, including the birth and growth of the communities of Seward and Anchorage, and the building of the Alaska Northern and the Alaska Central Railways, and, finally, the Alaska Railroad. Swetman was a founder of the banking businesses that have grown into the two dominant financial institutions in Alaska, The National Bank of Alaska and the First National Bank of Anchorage, both of which sprang from original roots in Seward. As its primary significance, however, the cottage stands alone, both for its artistic design and for the integrity of its construction.

HISTORICAL NARRATIVE:

This cottage was built by Gerhard Johnson. He is reputed to have come to Seward from New York City, early in this century, already an experienced builder. John Paulsteiner, a Seward craftsman and businessman knew Johnson well from 1917 until Johnson's death in 1940, and characterized him as ". . . a master craftsman in his line. Every single job he did in Seward and Anchorage shows his craftsmanship. . ." Much of the construction work he carried out during the founding period of Anchorage was for Oscar Anderson, one of the more important and successful Anchorage men of the founding period.

A mark of many Johnson-built buildings was his finish coat of stucco over wooden siding. His buildings were usually of clean lines, and functional, and his stucco stayed in place, surviving the tests of time and sub-Arctic weather. His skill with the trowel led to his popular nickname of "Stucco" Johnson.

In 1916 Johnson built this cottage on a steep grade near the local dairy farm, north of town. Elwyn Swetman, local pharmacist, and a member of founding group of the local banks, purchased the house with the proviso that it be moved to his lot, where it now stands. Johnson and the Alaska Transfer Company put in a deadman and slid the house down the hill to level ground.

UNITED STATES DEPARTMENT OF THE INTERIOR
NATIONAL PARK SERVICE

**NATIONAL REGISTER OF HISTORIC PLACES
INVENTORY -- NOMINATION FORM**

Swetman House (AHRS SITE NO. SEW-150)

FOR NPS USE ONLY	
RECEIVED	OCT 13 1977
DATE ENTERED	FEB 17 1978

CONTINUATION SHEET

ITEM NUMBER 8 PAGE 1 of 1

"Almost at the bottom of the hill," wrote John Paulsteiner, "it turned sideways. They straightened the house and set it on Swetmann's lot. . ."

The interior arrangement, while well planned for family use, is not unique, but is pleasant, well lighted by windows, liveable, and makes efficient use of the space available. For its time it provided more square footage than most residences, even though it is about half the size of the average one-family unit built today. The Swetman family lived in the house for more than half a century, and has left the property, by will, to the Seward Public Library Board, to be open to the public as an historic house museum.

UNITED STATES DEPARTMENT OF THE INTERIOR
NATIONAL PARK SERVICE

**NATIONAL REGISTER OF HISTORIC PLACES
INVENTORY -- NOMINATION FORM**

FOR NPS USE ONLY

RECEIVED

OCT 13 1977

DATE ENTERED

FEB 17 1978

Swetman House (AHR SITE NO. SEW-150)

CONTINUATION SHEET

ITEM NUMBER

9

PAGE

1 of 1

Darling, Mrs. O.E., Manuscript Collection, Seward.

Hoy, H. Everett, "Seward -- Gateway to the Kenai Empire," Alaska Life, January 1915, page 9.

Interview: Mrs. Melvin Deck, Librarian, Seward Public Library, by Alfred Mongin, May 1977.

Interview: Aron Wicklund, Seward, by Alfred Mongin, May 1977.

Interview: Mrs. Pat Williams, Seward, by Alfred Mongin, May 1977.

Paulsteiner, John, Seward Alaska, the Sinful Town on Resurrection Bay. n.p. 1975.

Parker, Harry, Charles Merrick Gay, and John W. MacGuire, Materials and Methods of Architectural Construction. 3rd Edition. N.Y. John Wiley, 1932, 1958. Pages 236-238, 299-300.

Top floor

(upstairs)

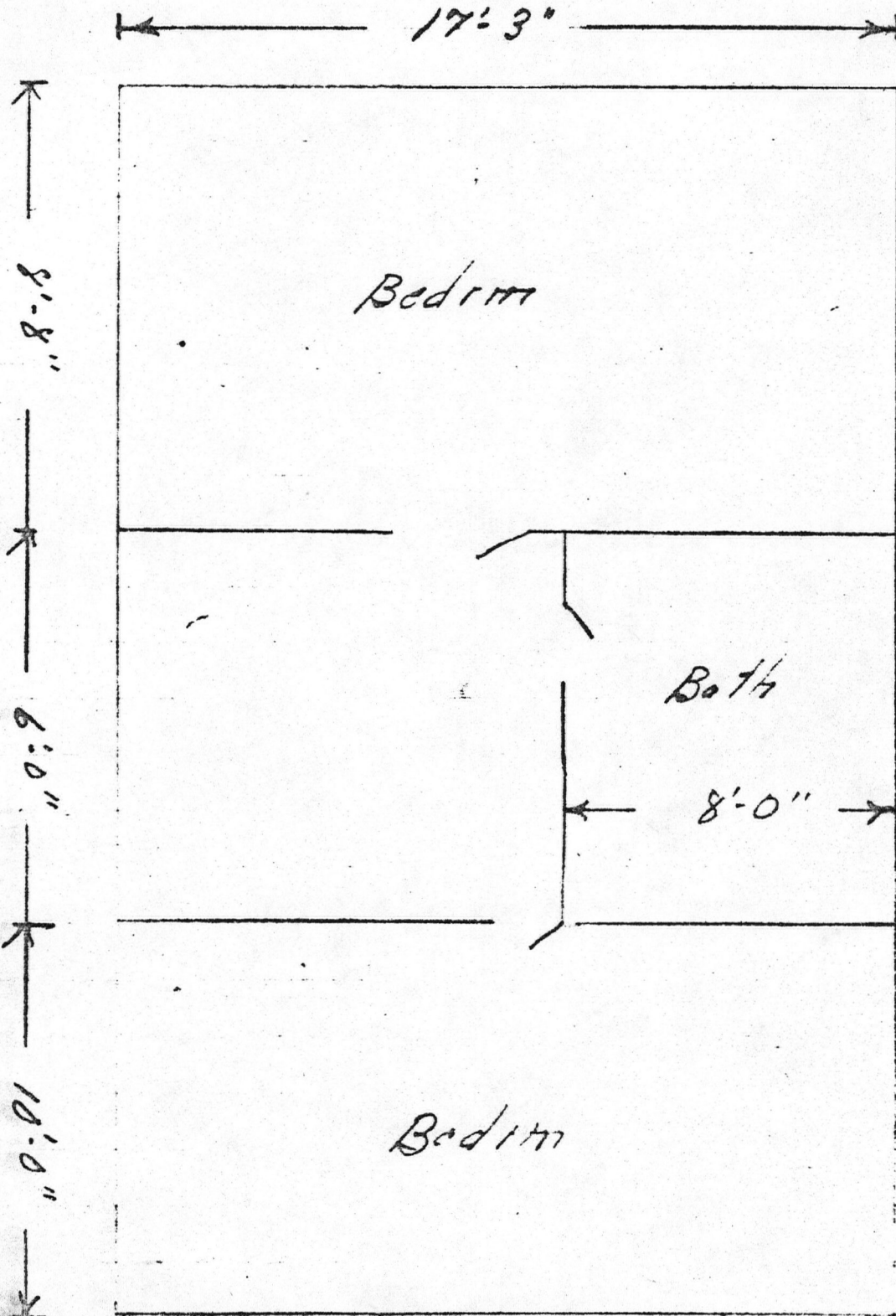

4'-4" ceiling

Swatman House

Sweetman House

Basement

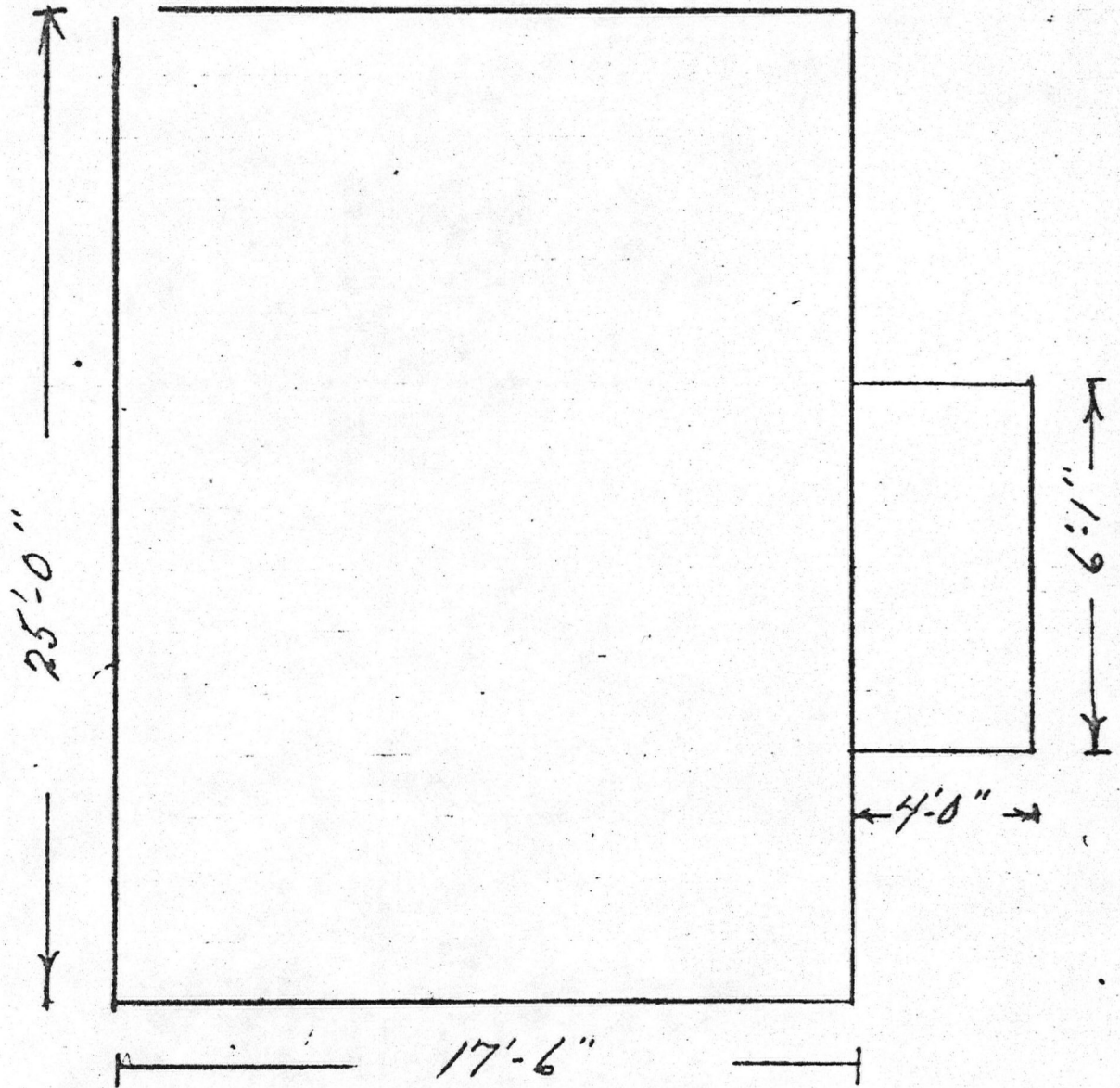

Not to scale

7'-0" ceiling

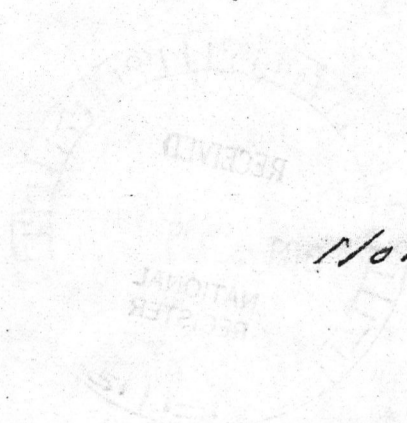



FEB 17 1978

First Floor

Swetman House

Floor Plans (3)

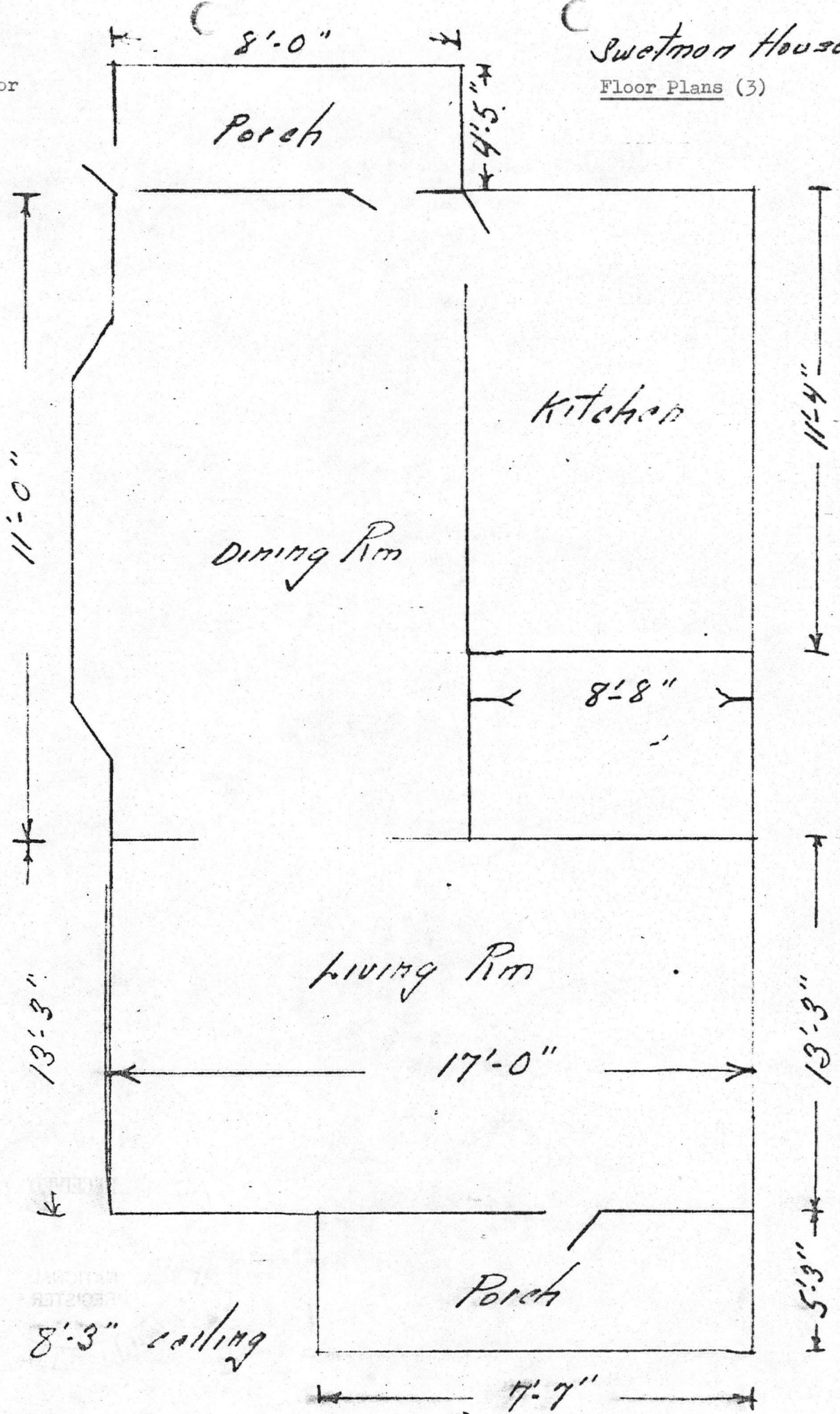



Property Sweetman House

State Alaska

Working Number 10.13.77.1634

78003430

TECHNICAL

Photos 1

Maps 1, floor plans

CONTROL

pl
OK 10.14.77

HISTORIAN

accept
Sheffy
1-27-78

actually - its much more concisely
justified than most.
and significant

I'm underwhelmed.

ARCHITECTURAL HISTORIAN

accept
Braun
12.6.77

ARCHEOLOGIST

OTHER

HAER

Inventory _____

Review _____

built 1916, moved about 1920

REVIEW UNIT CHIEF

in context of Alaska, it is eligible

Accept
Rebovel
2/13/78

BRANCH CHIEF

[Signature]
2.14.78

KEEPER

Rettig for Murtagh
2/17/78

National Register Write-up _____

Send-back _____

Entered FEB 17 1978

Federal Register Entry 4.4.78

Re-submit _____

INT:2106-74



-SWETMAN HOUSE (AHRS SITE NO.
SEW-150)

FEB 17 1978

-Seward, Alaska

-Photographer: Alfred Mongin

-Date of Photo: April 1977

-Location of Photo Negative:

Ak Div of Parks, Anchorage

-View is northwesterly toward
left side and front of building

OCT 13 1977

191 SEWARD Division

PROPERTY OF THE NATIONAL REGISTER

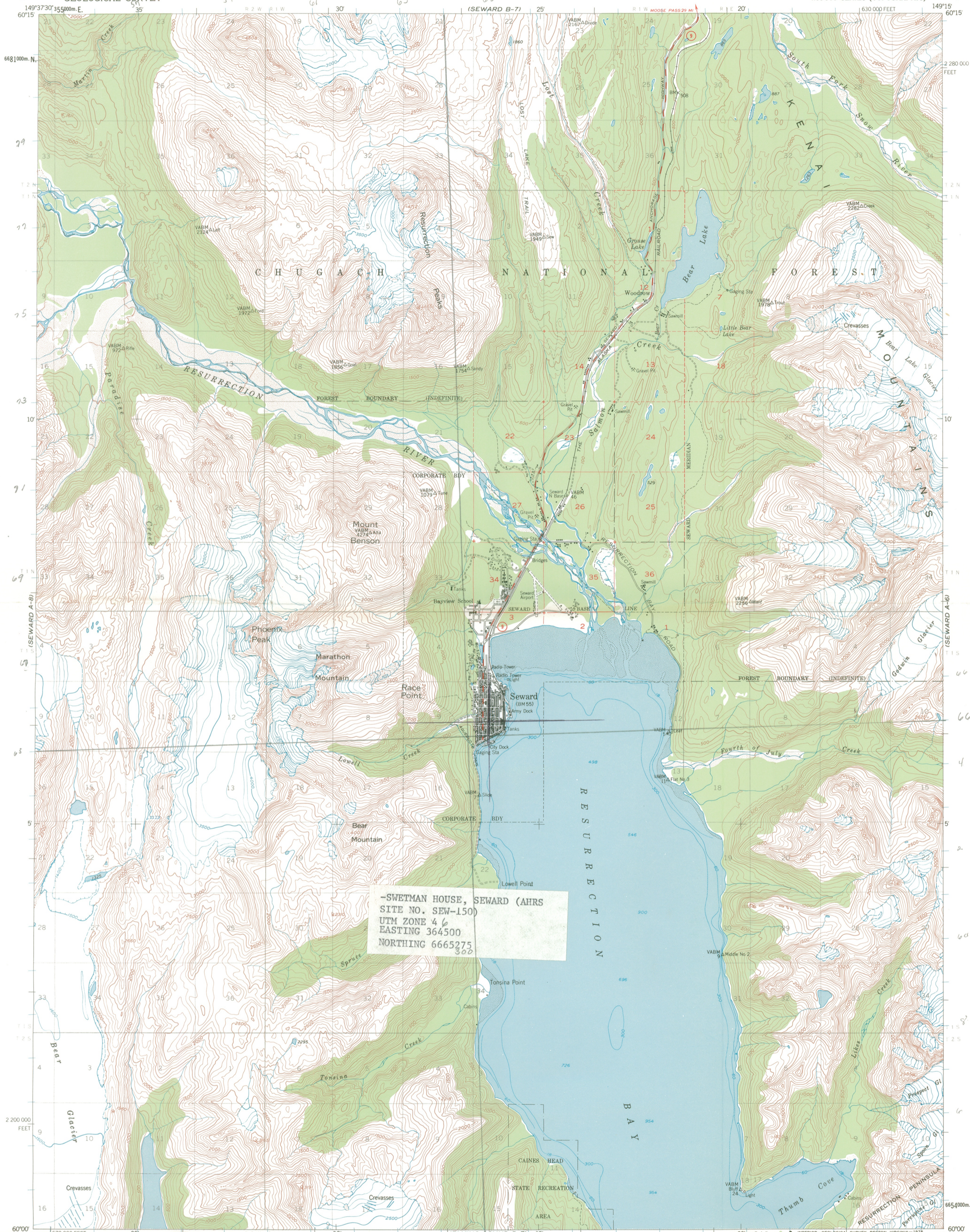

-SWETMAN HOUSE, SEWARD (AHS
SITE NO. SEW-150)
UTM ZONE 46
EASTING 364500
NORTHING 6665275

Mapped, edited, and published by the Geological Survey
Control by USGS and USCE
Topography by photogrammetric methods from aerial photographs
taken 1950. Map not field checked
Selected hydrographic data compiled from USC&GS Charts 8552 (1951)
(scale 1:200,000), and 8529 (1951) (scale 1:81,847). This information
is not intended for navigational purposes
Universal Transverse Mercator projection, 1927 North American datum
10,000-foot grid based on Alaska coordinate system, zone 4
1000-metre Universal Transverse Mercator grid ticks,
zone 6, shown in blue
Gray land lines represent unsurveyed and unmarked locations
predetermined by the Bureau of Land Management
Folios S-14, S-15, and S-16, Seward Meridian
Swamps, as portrayed, indicate only the wetter areas,
usually of low relief, as interpreted from aerial photographs
Lake elevations are unchecked

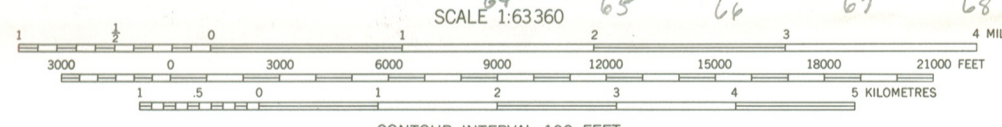

CONTOUR INTERVAL 100 FEET
NATIONAL GEODETIC VERTICAL DATUM OF 1929
DEPTH CURVES AND SOUNDINGS IN FEET-DATUM IS MEAN LOWER LOW WATER
SHORELINE SHOWN REPRESENTS THE APPROXIMATE LINE OF MEAN HIGH WATER
THE AVERAGE RANGE OF TIDE IS APPROXIMATELY 8 FEET



ROAD CLASSIFICATION
Medium-duty ——— Light-duty ———
Unimproved dirt - - - - - State Route

FOR SALE BY U.S. GEOLOGICAL SURVEY
FAIRBANKS, ALASKA 99701, DENVER, COLORADO 80225, OR RESTON, VIRGINIA 22092
A FOLDER DESCRIBING TOPOGRAPHIC MAPS AND SYMBOLS IS AVAILABLE ON REQUEST

SEWARD (A-7), ALASKA
N6000-W14915/15X22.5
1950
MINOR REVISIONS 1975

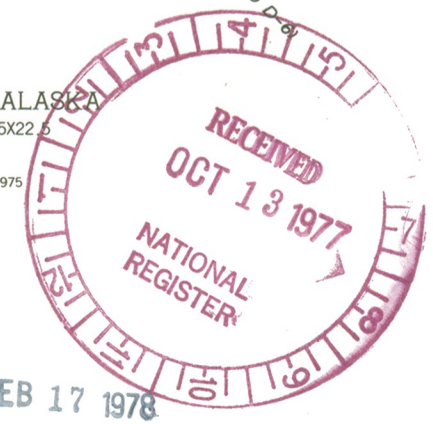

SEWARD (A-7)

114110



To: State Historic Preservation Officer
Alaska Division of Parks
323 East Fourth Avenue
Anchorage, Alaska 99501

From: Mrs. Melvin Deck
Seward Community Library
Seward, Alaska 99664

Subject: Swetman House, AHRS SEW-150

I am the owner of the above mentioned property and I understand that it has been proposed for nomination to the National Register of Historic Places. I have been provided with, have read, and understand literature explaining the National Register program and the effect on property if it is entered in the National Register of Historic Places.

As the owner of the property, I: (DO) ~~(DO NOT)~~ concur with the proposed nomination to the National Register of Historic Places.

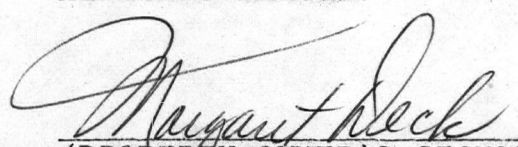
(PROPERTY OWNER'S SIGNATURE)
for Seward Community Library Board

July 1, 1977
(DATE)

STATE OF ALASKA

OFFICE OF THE GOVERNOR

STATE POLICY DEVELOPMENT AND PLANNING

JUL 27 1977

JAY S. HAMMOND, GOVERNOR

POUCH AD - JUNEAU 99811
PHONE 465-3512

July 25, 1977



Mr. William S. Hanable, Chief
History and Archaeology
Division of Parks
Department of Natural Resources
619 Warehouse Drive, Suite 210
Anchorage, Alaska 99501

Subject: Seward-Swetman House Historical Nomination
State I.D. No. 77060912

Dear Mr. Hanable:

The State Clearinghouse has completed its review and has no objection to the subject proposal.

However, attached for your information is a letter received from the City of Seward regarding the nomination of City-owned property to the National Register. I recommend you discuss any further such nominations with the City prior to proceeding with such action.

This letter satisfies the review requirements of Office of Management and Budget Circular A-95.

Sincerely,

A handwritten signature in cursive script that reads "John Halterman".

John Halterman
State-Federal Coordinator

Attachment

HISTORIC SITES ADVISORY COMMITTEE
VOTING RECORD
AUGUST 11, 1977
SEWARD, ALASKA

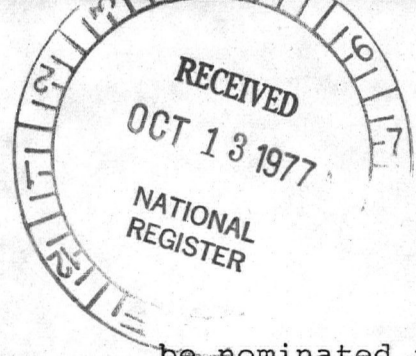

Move Swetman House, Seward (AHSR SITE SEW-150) be nominated to
the National Register of Historic Places.

(Moved by: Blahuta)

Motion Seconded by: Lang

Motion to amend (if any) None

Motion to amend (if any) seconded by: _____

Vote on motion:

IN FAVOR	ABSTAIN	OPPOSED	RESULT
<u>Crittenden</u>	<u>0</u>	<u>0</u>	<u>Passed 6 - 0</u>
<u>Blahuta</u>	<u> </u>	<u> </u>	<u>Rejected 0</u>
<u>Lang</u>	<u> </u>	<u> </u>	<u>Tabled 0</u>
<u>Sobeloff</u>	<u> </u>	<u> </u>	
<u>Workman</u>	<u> </u>	<u> </u>	
<u>Library/Museum (Munro)</u>	<u> </u>	<u> </u>	
<u> </u>	<u> </u>	<u> </u>	
<u> </u>	<u> </u>	<u> </u>	

HISTORIC PRESERVATION MATERIAL

Transmittal Inventory, National Register

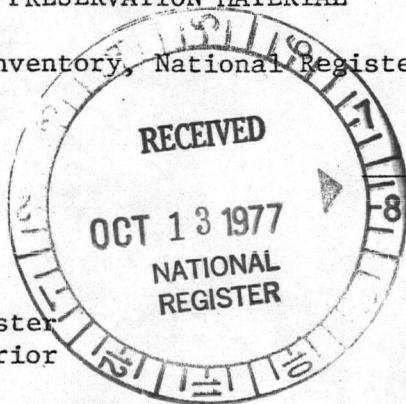

September 29, 1977
(Date)

TO: Dr. William J. Murtaugh
Keeper of the National Register
U.S. Department of the Interior
Washington, D.C., 20240

1. Form 10-300, National Register Nomination AHRS SITE NO. SEW-150
Swetman House, Seward
2. Photographs of Property: 1. View northwesterly toward left side and front
of building
3. Property Maps, Drawings: U.S.G.S. Quad Seward (A-7), Alaska, quadrangle: 1:63 360
(topographic series, 1950, minor revisions 1975.
Floor plan (3 sheets).
4. Voting Record, State Historic Sites Advisory Committee. Date: August 11, 1977
HSAC voting record, 6-0
5. Other Enclosures: Record of vote by HSAC. State Clearinghouse Review.
Owner's Concurrence.

STATE OF ALASKA
DEPARTMENT OF NATURAL RESOURCES
DIVISION OF PARKS, Office of History & Archaeology
619 Warehouse Drive, Suite 210
Anchorage, Alaska 99501

ENTRIES IN THE NATIONAL REGISTER

STATE ALASKA

Date Entered FEB 17 1978

....

Name

Location

Archeological Site 49 Af 3

Kanatak vicinity
Bristol Bay Division

Alaska Steam Laundry

Juneau
Juneau Division

Swetman House

Seward
Seward Division

Also Notified

Hon. Mike Gravel

Hon. Ted Stevens

Hon. Don Young

Mr. David F. Hales, Deputy Assistant

Secretary for Fish and Wildlife and Parks

Mr. F. Ross Holland, Chief, Cultural

Resource Management

Regional Director, Pacific Northwest Region

State Historic Preservation Officer

Mr. William S. Hanable

Chief of History and Archeology

Division of Parks

619 Warehouse Avenue, Suite 210

Anchorage, Alaska 99501

3/2/78

Mott/js

880

NATIONAL REGISTER DATA SHEET

① NAME as it appears on federal register: **Swetman House** ② OTHER NAMES: **Johnson, Gerhard (Stucco), House; SEW-150** ③ date of entry: **FEB 17 1978** ④ county code: **210**
Seward

⑤ LOCATION street & number **325 5th Ave.** city / town **Seward** vicinity of _____ state **AK** county **Seward** ⑥ NPS REGION: **PNW**

⑦ OWNER PRIVATE STATE MUNICIPAL COUNTY MULTIPLE FEDERAL (agency name) _____ ⑧ ADMINISTRATOR: _____

⑨ EXISTING SURVEYS HABS HAER NHL ⑩ FUNDED? YES NO ⑪ CONGRESS. DISTRICT _____ ⑫ SOURCE OF NOMINATION STATE FEDERAL _____
if state who prepared form?

⑬ WITHIN NATIONAL REGISTER HISTORIC DISTRICT? YES, NAME _____ ⑭ WITHIN NATIONAL HISTORIC LANDMARK? YES, NAME _____ ⑮ ACREAGE _____
 NO NO LOCAL PRIVATE ORGANIZATION

⑯ CONDITION deteriorated altered original site ⑰ features: SUBSTANTIALLY INTACT-1 SUBSTANTIALLY INTACT-2 SUBSTANTIALLY INTACT-3
 excellent ruins unaltered moved INTERIOR NOT INTACT-0 NOT INTACT-0 NOT INTACT-0
 good unexposed reconstructed unknown UNKNOWN-4 UNKNOWN-5 UNKNOWN-6
 fair unexcavated excavated NOT APPLICABLE-7 EXTERIOR NOT APPLICABLE-8 ENVIRONS NOT APPLICABLE-9

⑱ ACCESS YES-Restricted YES-Unrestricted No Access Unknown ⑲ ADAPTIVE USE YES NO ⑳ SAVED? YES IS PROPERTY A HISTORIC DISTRICT? yes no

㉑ AREAS OF SIGNIFICANCE: ENGINEERING-11 LANDSCAPE ARCH.-15 POLITICS / GOVT.-21 RECREATION-28
 ARCHEOLOGY-prehistoric-2 COMMERCE-6 ENTERTAINMENT-26 LAW-16 RELIGION-22 SETTLEMENT-29
 ARCHEOLOGY-historic-1 COMMUNICATIONS-7 EXPLORATION-12 LITERATURE-17 SCIENCE-23 URBAN PLANNING-31
 AGRICULTURE-3 CONSERVATION-8 HEALTH-27 MILITARY-18 SOCIAL/HUMANITARIAN-24 OTHER (SPECIFY) _____
 ARCHITECTURE-4 ECONOMICS-9 INDUSTRY-13 MUSIC-19 SOCIAL / CULTURAL-30 _____
 ART-5 EDUCATION-10 INVENTION-14 PHILOSOPHY-20 TRANSPORTATION-25 _____

㉒ CLAIMS: explain
'first'
'oldest'
'only'

㉓ functions WHEN HISTORICALLY SIGNIFICANT: _____ CURRENTLY: _____ ㉔ dates of initial construction: _____ major alterations: _____ historic events: _____ ㉕ ETHNIC GROUP ASSOCIATION _____

㉖ architectural style(s): _____ ㉗ architect: _____ ㉘ master builder: _____ ㉙ engineer: _____

㉚ landscape architect / garden designer: _____ ㉛ interior decorator: _____ ㉜ artist: _____ ㉝ artisan: _____ ㉞ builder/contractor: _____

㉟ NAMES give role & date
PERSONAL:
EVENTS:
INSTITUTIONAL:

㊱ NATIONAL REGISTER WRITE-UP