





NO PRINTABLES

FOR THIS SESSION







NO PRINTABLES

FOR THIS SESSION

© 2026 Lifeway OK to Print

Leader: *Jesus, thank You for dying for our sins.*

Kids: Thank You, Jesus.

Leader: *Thank You for rising again and defeating death.*

Kids: Thank You, Jesus.

Leader: *Help us trust You with our fears and questions.*

Kids: Thank You, Jesus.

Leader: *Help us remember that You are alive and with us always.*

Kids: Thank You, Jesus.

All: Amen.

Unit 28 Session 3 Responsive Prayer

Instructions: Print one copy and use as directed in the leader guide.







NO PRINTABLES

FOR THIS SESSION

© 2026 Lifeway OK to Print

Leader: Jesus, You gave Your followers a mission.

Kids: Holy Spirit, help us.

Leader: You promised to be with us always.

Kids: Holy Spirit, help us.

Leader: You give us courage to obey and share the good news.

Kids: Holy Spirit, help us.

Leader: Teach us to listen to You each day.

Kids: Holy Spirit, help us.

Leader: Thank You, God, for giving us Your Spirit.

All: Amen.

Unit 29 Session 1 Responsive Prayer

Instructions: Print one copy and use as directed in the leader guide.



© 2026 Lifeway OK to Print

Canada Map

Instructions: Print one copy and use as directed in the leader guide.







NO PRINTABLES

FOR THIS SESSION

© 2026 Lifeway OK to Print

Leader: God, thank You for showing us Your power in today's story.

Kids: *Jesus, Your name is powerful.*

Leader: Thank You for giving the Holy Spirit to help us trust and follow You.

Kids: *Jesus, Your name is powerful.*

Leader: Help us notice people who feel stuck or need help—just like the man at the temple gate.

Kids: *Jesus, Your name is powerful.*

Leader: Give us courage to serve others and share about You.

Kids: *Jesus, Your name is powerful.*

Leader: Make our hearts excited to praise You, just like the man who was healed.

Kids: *Jesus, Your name is powerful.*

Leader: We trust You, Jesus, and we want to follow You.

Kids: *Jesus, Your name is powerful.*

All: *Amen*.

Unit 29 Session 3 Responsive Prayer

Instructions: Print one copy and use as directed in the leader guide.



© 2026 Lifeway OK to Print

New Song Community Church Photo

Instructions: Print one copy and use as directed in the leader guide.







NO PRINTABLES

FOR THIS SESSION

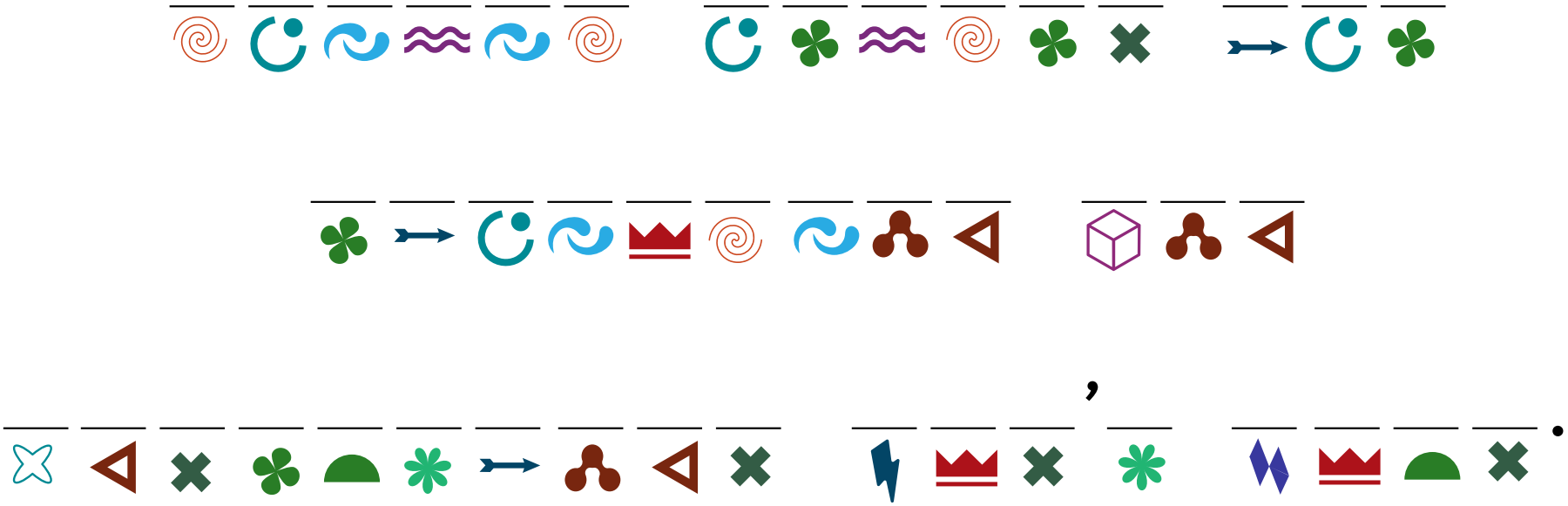

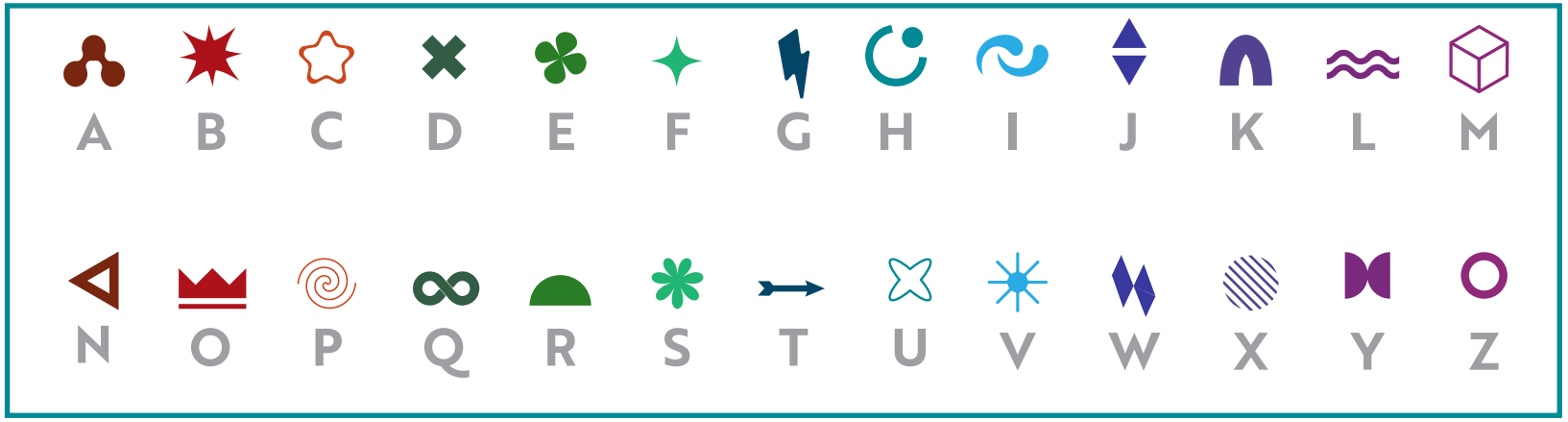

© 2026 Lifeway OK to Print

Mystery Message

Instructions: Print one copy and use as directed in the leader guide.





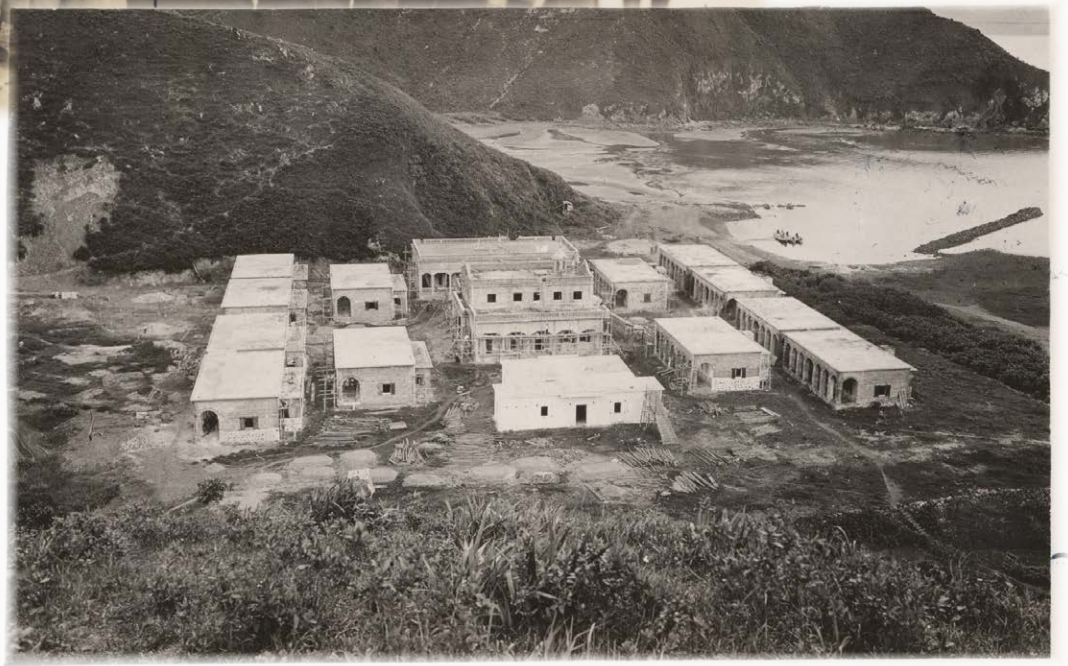

© 2026 Lifeway OK to Print

Tai-Kam Island Photos

Instructions: Print one copy and use as directed in the leader guide.

© 2026 Lifeway OK to Print

John Lake Photo

Instructions: Print one copy and use as directed in the leader guide.





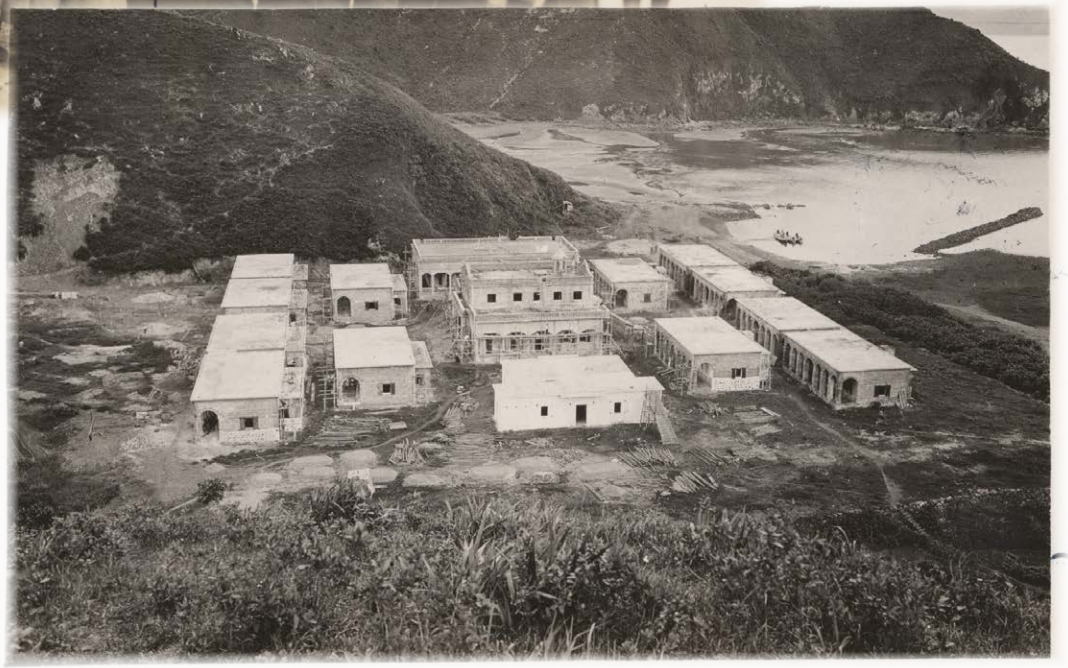

© 2026 Lifeway OK to Print

Tai-Kam Island Photos

Instructions: Print one copy and use as directed in the leader guide.

© 2026 Lifeway OK to Print

John Lake Photo

Instructions: Print one copy and use as directed in the leader guide.

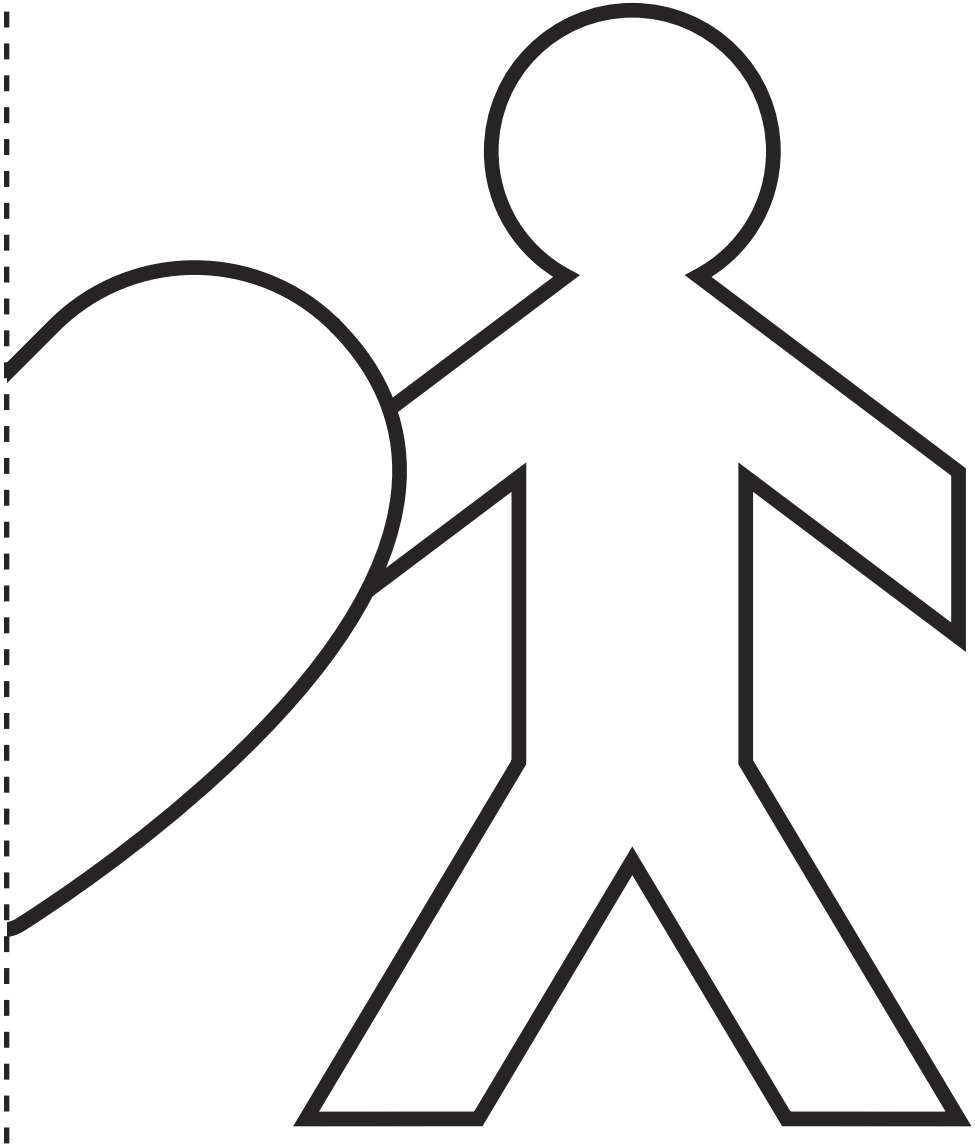

© 2026 Lifeway OK to Print

Love One Another Template

Instructions: Print one copy and use as directed in the leader guide.