

EXHIBITIONS

☐ | Saturday & Sunday 12 pm - 6 pm. All exhibitions

Ground Floor Lounge Created by Charioteer Theatre
☛ | **WE ARE ALL IMMIGRANTS** (Pop up audio visual exhibition)
Voices of Italian woman who moved to Scotland over the last 20 years

Gallery 1
☛ | **MEDLEY4**
Art and design exhibition

Gallery 2 by Aileen A. Paton
☛ | **COLLECTIVE AMNESIA**
First solo exhibition

Gallery 3 by Lorna Nisbet
☛ | **RHYTHM AND LINE**
A collection of recent acrylic paintings and collage work on canvas

☐ | Saturday 2 pm - 5 pm
☛ | **OPENING EVENT OF THE EXHIBITIONS**
Refreshments and live music in Galleries 1, 2 & 3 (All welcome)

EVENTS

G5 Helga Margrét Schram
☐ | Sunday 10.10 am - 11 am & 4.30 pm - 5.30 pm
☛ | **DANCE SHARING: IMPROVISED SOLO**
Helga will share her improvised dance in Room G5, twice in the morning and twice in the afternoon at 10.10 am, 10.35 am, 4.40pm and 5.05pm. Each time the first person arriving gets to choose a song from Helga's selection of songs which she will then improvise to for 5 minutes. After both sharings there will be 10-15 minutes of Q&A. The purpose of the sharing is to give the audience a chance to see Helga's dance improvisation and to give feedback that will support the development of her upcoming work. (All welcome)
✉ | schram.helga@gmail.com

Ground Floor Lounge Edinburgh Pomegranate Poetry Group
☐ | Sunday 2 pm - 3.30 pm
☛ | **POETRY READINGS**
A selection of contemporary and Scottish poems and prose read by members of the Edinburgh Pomegranate Poetry Group. (All welcome)

B2 Printbase
☐ | Saturday & Sunday 10 am - 2 pm
☛ | **PRACTICAL POTTERY DEMONSTRATIONS**
Pop in, meet and observe passionate members of Edinburgh Ceramics Workshop working with clay and discover more about our brand new teaching pottery and open studio practice. (All welcome)
☆ | www.edinburghceramicsworkshop.co.uk

Saturday 22nd & Sunday 23rd OCTOBER 2016

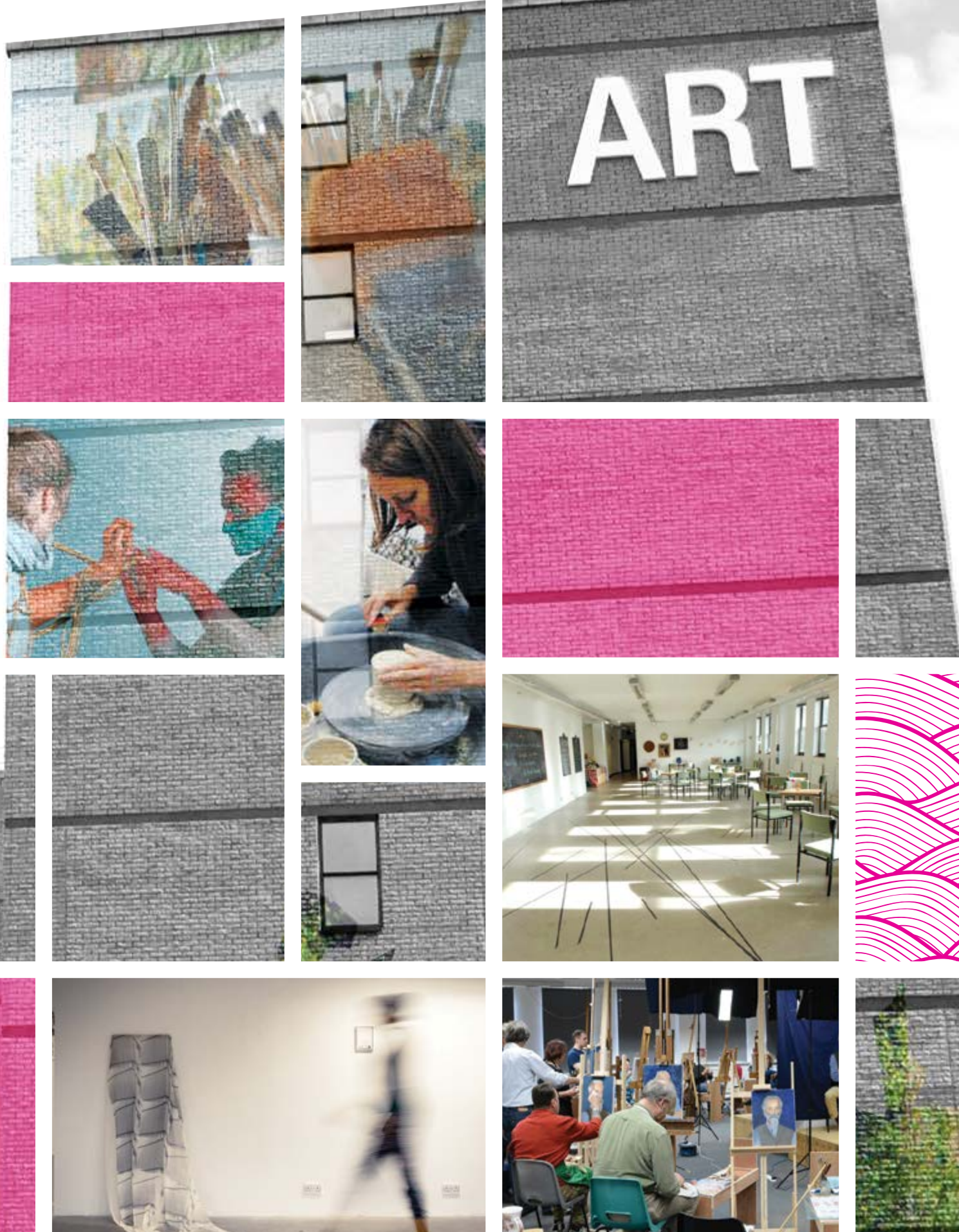

☛ | **FANCY A REST?
TAKE A BREAK
IN OUR COMMUNITY CAFÉ**
☐ | **From 10am till 6pm Third Floor**



St Margaret's House has several frequent bus services which connect it with the city centre, Waverley train station, the bus station and other parts of the city.

Lothian buses routes
4 5 15 15a 26 x26
44 44a 45 113

First buses routes
x6 x8 x24 106 124



OPEN DOORS

workshops, exhibitions and events
Saturday 22nd & Sunday 23rd (10am - 6pm), OCTOBER 2016
at St Margaret's House

St Margaret's House
151 London Road,
Edinburgh, EH7 6AE

Tel : 0131 661 1924
@: info@edinburghpalette.co.uk
www.edinburghpalette.co.uk



WORKSHOPS

Studio 6.28 Panda Yoga Edinburgh

📅 | Saturday 10am & 5pm and Sunday 5pm

YIN YOGA TASTER CLASS

Panda Yoga welcomes you to try yin yoga. Yin yoga is a slow style of yoga and works on the connective tissue, fascia, and deeper layers of muscles. Beginners are very welcome to join these classes. Wear loose comfortable clothes. Mats, Bolsters, blocks and blankets are provided. Space is limited so email to book a space.

✉ | Booking required (FREE) - Contact Rachael at pandayogaedinburgh@gmail.com

📍 | facebook.com/PandaYogaEdinburgh/

Studio 6.28 SonoYoga (Sharon Iacono)

📅 | Saturday at 12pm

YIN YANG YOGA FOR SPORTS AND FLEXIBILITY

This conditioning for sports class will be a mixture of Yin and Yang Yoga. The Yin to stretch the connective tissue and fascia surrounding the muscles, bones and joints thus helping with more flexibility and the Yang to build strength in the core and the body. An excellent mix for those who do sports or those who are looking to improve their general fitness.

✉ | Booking required (FREE) - Contact Sonia at shango72@sky.com

📍 | facebook.com/SonoYoga

Studio 4.05 Isabell Buenz

📅 | Saturday & Sunday Between 11am to 4pm

PAPER ART/ ORIGAMI | PAPER FLOWERS

Pop in and learn how to make the beautiful Kusudama flowers, using an easy but effective Japanese Origami technique. Isabell will show individuals and small groups how to fold, glue and finish the flowers. In less than 30 minutes you will make your own wee bunch of Kusudamas to take away.

£ | £3 covering material and handout

✉ | Drop in no booking required | isabuenz@hotmail.com

☆ | www.isabellbuenz.co.uk

Community Library Lorna Fogden

📅 | Saturday 10 am - 6 pm & Sunday 10 am - 12 pm

MAKE A WISH FOR THE WORLD | QUILTING

Add a star to the constellation quilt and make your wish for the world. Peace? Unity? An end to war? Cut out, embroider or embellish a star and attach it to the quilt. Write your wish in the book provided. This quilt will be an ongoing project.

✉ | Drop in no booking required (FREE) | lorna@lornafogden.com

☆ | www.lornafogden.com

Studio 6.28

📅 | Saturday 3.30 pm

YIN MELT I YOGA CLASS | Rogue Yoga

Melt into the mat in this relaxing yin yoga class for all abilities.

☆ | Booking required (FREE) | contact Allanah at allanahlangstaff@icloud.com

📍 | facebook.com/RogueYogaEH1

📅 | Saturday 6.30 pm - 7.30 pm

MIND BODY BALANCE YOGA | Martina Berger

One of a kind Forrest and Yin Yoga inspired class. Using essential oils and massage techniques to deepen effect of Asanas. Try. Love. Repeat. Donation welcomed.

✉ | Booking required Contact Martina at 07857033849. berger.martina@gmail.com

☆ | www.serenitynowyoga.co.uk

G5 Lorna Brown, Emma Dougherty, Lorna Fogden, Poppy Richards

📅 | Saturday 7 pm - 9.30pm

DRINK, MAKE & DO

Come and have a drink at the first of our monthly creative events and while you do, try some stop motion animation & modroc sculpture. It's a relaxed and creative evening where each month you will be enjoying a drink, chat and making something new – animation, paintings, sculptures, & crafts (to name a few). The only limit is your imagination!

£ | Adult £10 intro offer

✉ | Booking required | lorna.a.i.brown@gmail.com or emma@stopmogo.com

G5 Lorna Fogden

📅 | Sunday 2 pm - 4.00 pm

INTRO TO PATCHWORK BY HAND

Come along to this friendly workshop and learn all about this simple patchwork technique – just like your Granny used to make! You will learn the basics of piecing by hand, using paper templates and cutting your fabric. Templates, needles, thread and fabric will be provided.

✉ | No booking required (FREE) | lorna@lornafogden.com

☆ | www.lornafogden.com



OPEN STUDIOS

B2. Printbase Edinburgh Design School

🔗 | Open practice pottery, Screen print studio, Textile maker space

✉ | alex@edinburghdesignschool.co.uk

☆ | www.edinburghdesignschool.co.uk

B2.1 House of Hen

🔗 | Crafts

✉ | carolineshouseofhen@gmail.com

B2.5 The Leith Lapidary Club

🔗 | Specialists in Cutting & Polishing Stones, Enamelling, Silver Jewellery & Small Scale Metalwork

📍 | facebook.com/leithlapidaryclub

☆ | www.leithlapidary.org.uk

G6 Andrew Henderson

🔗 | Sculpture, production design, jewellery

✉ | athenderson@gmail.com

📍 | facebook.com/zeemomishambles

G7 Kirstie Hustler Artist

🔗 | Visual Art, Special Needs Dance Classes

✉ | kirstie@kirstiehustler.co.uk

☆ | www.kirstiehustler.co.uk

G8 Sophia Lindsay Burns

🔗 | Digital Work

✉ | www.sophialindsayburns.com

G19 Dead Pretty Taxidermy

🔗 | Taxidermist

✉ | www.deadprettytaxidermy.com

📍 | facebook.com/deadprettytaxidermy

G19 ScavengerJen

🔗 | Upcycled wood crafts

✉ | jennymcbride@mac.com

1.07 Paul Ditch

🔗 | Painting

✉ | p.ditch@yahoo.com

☆ | www.paulditch.com

1.13 Jenny Campbell

🔗 | Painting, drawing, multimedia

✉ | jennycampbel@gmail.com

☆ | www.jennycampbellarts.co.uk

1.18 Gemma Sargent

🔗 | Fashion Design, Couture, Bespoke Bridal Design

✉ | gemma@gemmasargent.com

📍 | 07927119402

1.22 GIBBET FX

🔗 | Special FX Make-up, Creature Design, Prop Making

✉ | gibbetstudios@hotmail.com

☆ | www.gibbetfx.com

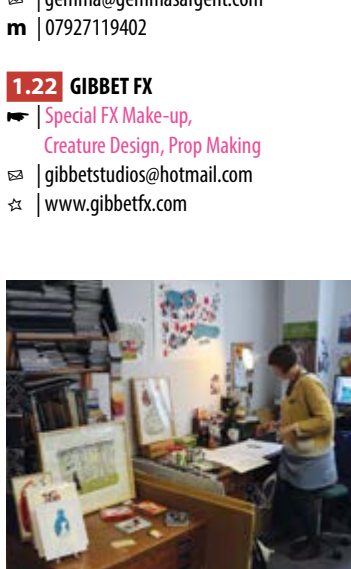

1.22A Lucky Cloud Skincare

🔗 | Handmade, natural skincare

✉ | www.luckycloudskincare.com

☆ | instagram.com/lucky.cloud

1.24 Edinburgh Judo

🔗 | Children & adults community judo club. Classes to suit all ages and abilities. Warm, friendly & fun environment (open to visitors on Saturday only)

✉ | enquiries@edinburghjudo.com

☆ | www.edinburghjudo.com

2.09 Jessica Kirkpatrick

🔗 | Painting

✉ | jessicakirkpatrick.com

📍 | 07500307783

2.15 Wild Cat Crafts

🔗 | Hand weaving, textiles and handmade accessories

✉ | www.wildcatcrafts.co.uk

📍 | facebook.com/Wild-Cat-Crafts/Edinburgh/

2.22 Rona MacLean

🔗 | Printmaking, Painting

📍 | facebook.com/ArtistPrintmaker/

☆ | www.ronamaclean.co.uk

2.26 Alan Robinson Glass

🔗 | Stained Glass Design Restoration Painting

✉ | info@alanrobinsonglass.com

📍 | 07784188392

2.28 Shampa Ray

🔗 | Painting and Drawing

✉ | rayshampa67@gmail.com

📍 | 07786448197

2.31 Edinburgh School of Icon Painting/Basia Mindewicz

🔗 | Painting school, Egg tempera painter, Contemporary artist

✉ | edinburghicons@gmail.com

📍 | facebook.com/EdinburghSchoolOfIconPainting/

2.32 Bridge Pottery Collective

🔗 | Ceramics, studio pottery

☆ | www.bridgepottery.wordpress.com

Sarah McLeary

📍 | facebook.com/sarahmclearyceramics

✉ | griffin.wendy9@gmail.com

📍 | Ali Robinson ceramics

✉ | alison.rbson@gmail.com

📍 | Aurora_ClayWork

☆ | www.auroraclaywork.weebly.com



2.33

Alan Kay

🔗 | Painting, drawing

✉ | www.alankayart.co.uk

Ann Arnot

🔗 | Figurative painting, drawing

✉ | annarnot@hotmail.com

Jenny Haslam

🔗 | Painting and drawing

✉ | jennyhaslam@live.com

Lesley Helfer

🔗 | Painting

2.39

Karen Hibbert

🔗 | Photography

✉ | karenhibbert@me.com

Emma Weale Tapestry

🔗 | Tapestry Weaver Textile Artist Tapestry Weaving Teacher

✉ | emmaweale@me.com

📍 | facebook.com/EmmaWealeTapestry/

3.02A Danny Leyland

🔗 | Painting, objects, drawing, writing

✉ | dan.leyland@yahoo.co.uk

4.01 M.J. Baxter

🔗 | Body Sport Education / Kinesiology

✉ | castlekin@hotmail.com

📍 | 07896342707

4.04 Keith Thompson Designs

🔗 | Design teatowels mugs

☆ | www.keiththompson.co.uk

☆ | twitter.com/Keith_AThompson

4.05 Isabell Buenz

🔗 | Book sculpture Refashioned clothing

✉ | isabuenz@hotmail.com

☆ | www.isabellbuenz.co.uk

4.09 Henry Fraser

🔗 | Visual Artist

✉ | henryfraser100@gmail.com

☆ | henryfrase6.wix.com/henry-fraser

4.13 Marcin Krupa

🔗 | Sculpture, painting, drawing

✉ | artistamarcinkrupa@gmail.com

4.15 Carole Millar

🔗 | Artist

✉ | carole.millar@blueyonder.co.uk

☆ | carolemillar.wordpress.com

4.18 Sarah Roberts

🔗 | Painting, illustration, bioart

✉ | sarah@sarahroberts.net

☆ | www.sarahroberts.net

4.19 Nicky Beckett

🔗 | Painting / Mixed Media

✉ | nickybeckett@yahoo.com

📍 | facebook.com/NickyBeckettMixedMediaArtist

4.20 Blue Bloom Boutique

🔗 | Upcycled/recycled clothing, Home accessories

✉ | paperbelle2012@gmail.com

4.33 Evie Prescott

🔗 | Painter, Art Therapist

✉ | evieprescottart@gmail.com

📍 | 07767140131

4.40 Isabella Halm Artist

🔗 | Watercolour Nudes & Portraits, Diverted Jewellery

✉ | ihalm@web.de

📍 | 07969713204

4.40 Louise Smurthwaite

🔗 | Screen printing

✉ | louise_smurthwaite@hotmail.co.uk

☆ | www.louisesmurthwaite.co.uk

5.15A Jamie King

🔗 | Painting

✉ | jamieart69@hotmail.co.uk

📍 | facebook.com/Jamie-King-Artist-746688632030406/

5.19 Soosan Danesh

🔗 | Painting

☆ | www.soosankdanesart.wordpress.com

5.19C Deb Ball

🔗 | Painting, photography, clay work

✉ | debball3@googlemail.com

6.01

Jane North

🔗 | Jewellery Designer, 3d Modeller, Diamond-Setter

☆ | www.janenorth.co.uk

✉ | instagram.com/jane.north.edinburgh/

Irene Andreotti

🔗 | Creative Jeweller

✉ | irene.andreotti@gmail.com

6.12 Anuschka Barlas

🔗 | Painting & drawing

☆ | www.anuschkabarlas.com

📍 | facebook.com/anuschkabarlasart

6.19 Lubi Lykan

🔗 | Harris Tweed Couture & Embroidery

📍 | facebook.com/MagicWorldOfLubi

📍 | 07427622816

6.20 Tansy Lee Moir

🔗 | Visual artist - drawing

📍 | facebook.com/tansy.art/

☆ | www.tansyleemoir.co.uk

6.20A Katherine Sola

🔗 | Contemporary ceramic artist

✉ | info@katherinesola.com

☆ | www.katherinesola.com

6.22 The White Hare Pottery

🔗 | Studio Potter/Unusual Hand Decorated Kitchenware

☆ | www.