

Vancouver Bicycle Club

Battle Ground Amboy Hockinson Loop

54 Miles, Significant Hills

	Cum Dist.	Start - Battle Ground - Parking Lot at 12th Ave & 8th Way	Next Turn
		Exit Parking lot via 12th Ave.	0.04
L	0.04	Rasmussen	0.63
R	0.7	Parkway Ave.	1.16
L	1.8	Onsdorff Blvd.	1.02
R	2.8	112th Ave./20th Ave.	0.26
L	3.1	239th St.	1.00
R	4.1	92nd Ave./Manley Rd./259th St.	1.31
R	5.4	82nd Ave./Daybreak Rd.	0.44
BL	5.9	Daybreak Rd./269th St/Bennett Rd./61st Ave./J A Moore Rd.	2.84
L	8.7	Charity Rd./Beasley Rd.	0.72
BR	9.4	40th Ave.	0.67
R	10.1	Lockwood Creek Rd.	1.26
BL	11.3	60th Ave.	0.24
R	11.6	339th St.	0.10
L	11.7	Taylor Valley Rd./68th Ave./374th St./74th Ave./379th St.	5.03
L	16.7	124th Ave.	0.50
R	17.2	Grantham Rd./399th St.	4.72
R	21.9	Rest Stop at 216th Ave. corner	-----
C	21.9	Continue on 399th st.	0.25
R	22.2	Amboy Rd.	4.29
R	26.5	Yacolt Rd./W H Garner Rd.	3.91
L	30.4	Kelly Rd.	3.97

	Cum Dist.		Next Turn
L	34.4	Lucia Falls Rd.	0.28
R	34.6	172nd Ave./Heisson Rd.	0.70
L	35.3	279th St.	0.44
R	35.8	182nd Ave.	1.00
L	36.8	259th St./220th Ave./Cresap Rd.	2.75
L	39.5	239th St./Allworth Rd./232nd Ave./229th St.	1.43
R	41.0	Osman Rd.	0.63
L	41.6	227th Ave.	0.63
L	42.2	209th St.	0.50
R	42.7	237th Ave.	0.51
R	43.2	199th St./Finn Hill Rd./222nd Ave.	1.08
R	44.3	189th St.	0.75
L	45.1	207th Ave./Baker Creek Rd./207th Ave./164th St.	2.58
L	47.6	182nd Ave.	0.25
R	47.9	159th St.	0.53
R	48.4	170th Ave./169th St./167th Ave.	3.16
L	51.6	219th St./Main St.	1.36
L	52.9	Grace Ave.	0.39
L	53.3	Rasmussen Blvd.	0.10
R	53.4	12th Ave./8th Way	0.04
C	53.5	Parking Lot - <i>Finish</i>	

Route by Dennis Hatton; Cue sheet by KB

Conventions: Road 1/Street A means Road 1 becomes Street A; BR = bear right; BL = bear left; L = turn left; R = turn right; X = Cross; C = Continue; E = Exit

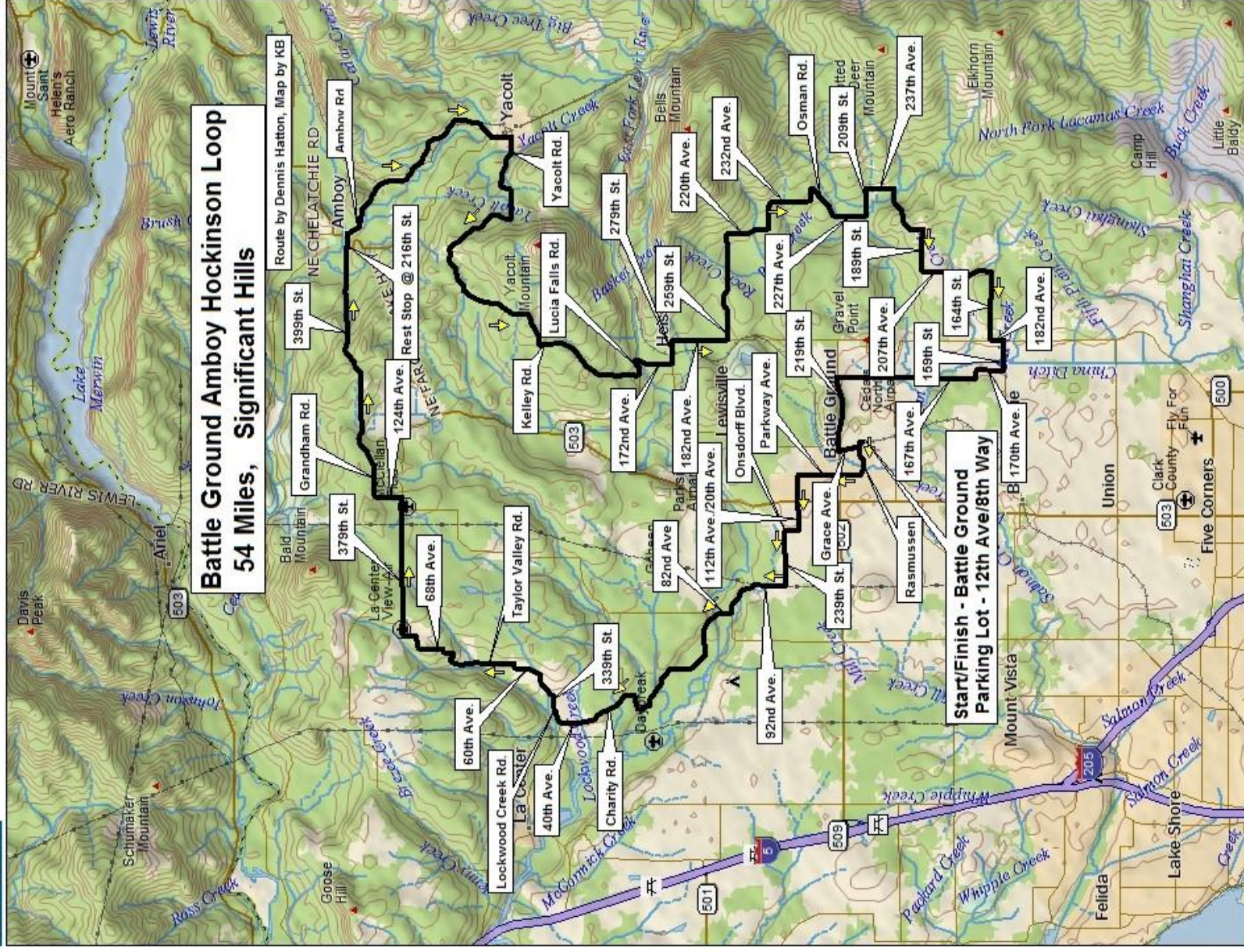

Data use subject to license.

© DeLorme, Topo North America™ 10.

www.delorme.com