

Napoleon Park to Lone Tree Loop 35 miles

Distance: 32.8 mi
Elevation: + 643 / - 661 ft
Pavement: normal pavement
Good For: cycling

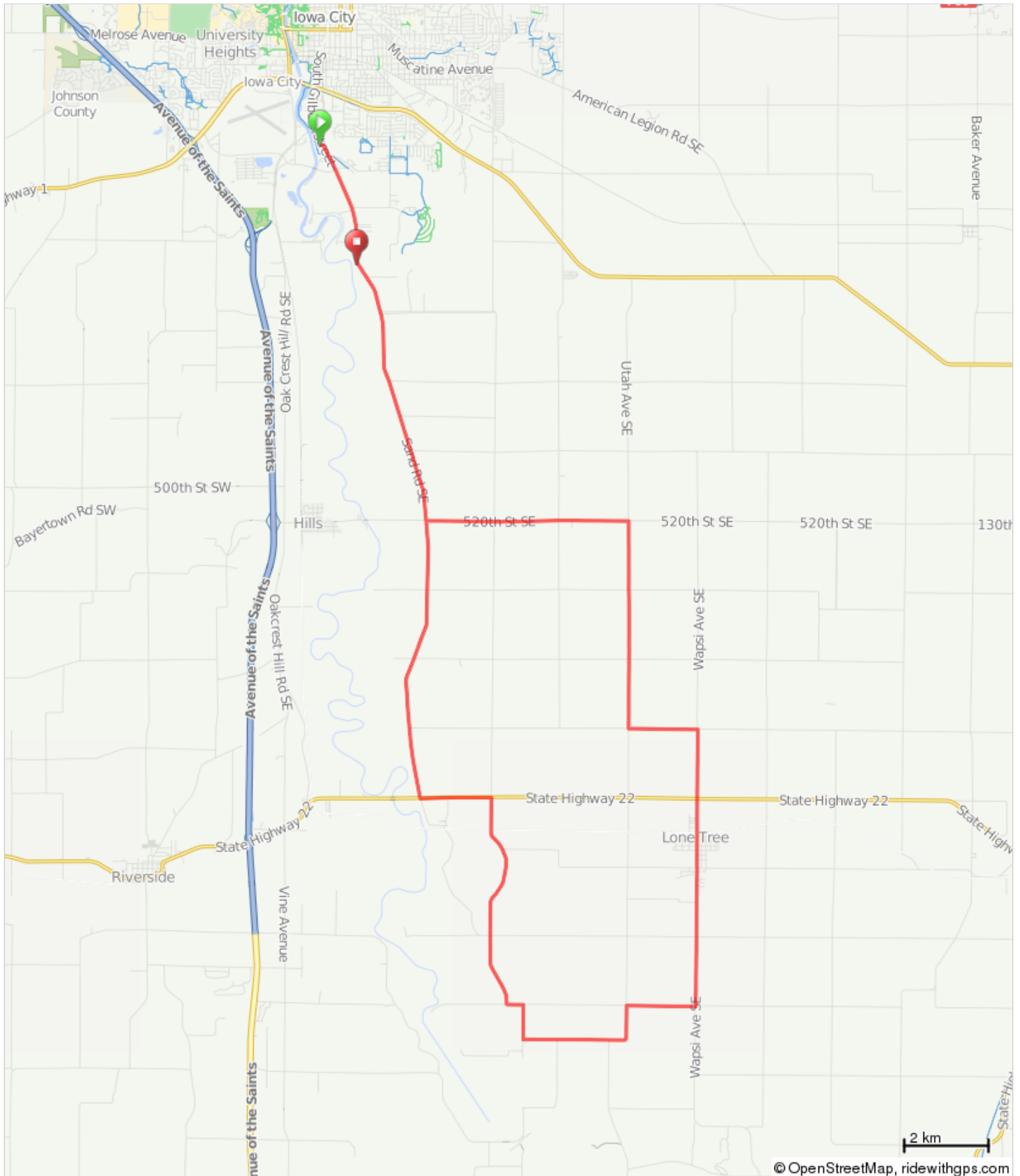

Napoleon Park to Lone Tree Loop 35 miles

0.	0.0	▀	Start of route
1.	0.2	←	Start at Napoleon Park.L toward S Gilbert St
2.	0.2	→	R onto S Gilbert St
3.	1.1	↑	Continue onto County Rd W66/Sand Rd SE
4.	9.9	←	L onto County Rd W66/IA-22 E
5.	10.9	→	R onto County Rd W66/Sioux Ave SE
6.	14.1	←	L onto County Rd W66/660th St SE
7.	14.4	→	R onto County Rd W66/Sioux Ave SE
8.	14.9	←	L onto Co Rd G18/670th St SE
9.	16.4	↑	Continue onto Co Rd G18/Utah Ave SE
10.	16.9	→	R onto Co Rd G20/660th St SE

16.9 miles. +279/-281 feet

11.	17.9	←	L onto County Rd X14/Wapsi Ave SE
12.	21.9	←	L onto 580th St SE
13.	22.9	→	R onto Utah Ave SE
14.	25.9	←	L onto Co Rd F62/520th St SE
15.	28.9	→	R onto County Rd W66/Sand Rd SE
16.	32.8	▀	End of route

15.9 miles. +338/-372 feet