

# "No Excuse" ONLINE

## Application for a MAIL-IN BALLOT



# "No Excuse" PAPER

## Application for a MAIL-IN BALLOT



EVEN MORE Absentee and Mail-in Ballot APPLICATION INFORMATION can be found at [lwvpg.org/mail-in](http://lwvpg.org/mail-in)

**MAIL-IN BALLOT:** PA Act 77, 2019 allowed any registered voter to apply for a Mail-in Ballot. Voters may simply request this ballot **WITHOUT A REASON.**



**ABSENTEE BALLOT:** Before PA Act 77, 2019, this was the only way to vote if you were going to be **"absent"** from your polling place on Election Day for an **approved reason.**

**DEADLINE:** But Do This NOW--Don't Wait!  
**ONLINE MAIL-IN BALLOT APPLICATIONS** must be **RECEIVED** by your County Elections Office\* by **5 pm on OCT. 26, 2021.**



**DEADLINE:** But Do This NOW--Don't Wait!  
**PAPER MAIL-IN BALLOT APPLICATIONS** must be **RECEIVED** by your County Elections Office\* by **5 pm on OCT. 26, 2021.**

**GO to [vote.pa.gov](http://vote.pa.gov)** Choose "Mail-in and Absentee Ballots":  
Scroll down and click on **OPTION 1:** "Apply for a Mail-in Ballot **ONLINE**"



**GO to [vote.pa.gov](http://vote.pa.gov)**. Choose "Mail-in and Absentee Ballots":  
Scroll down and click on **OPTION 2:** "Apply for a Mail-in Ballot **BY MAIL**"

**Answer "NO" to the three questions and you will proceed with the ONLINE Mail-in Option.** ONLINE ID: **PA Driver's License** or a **PennDOT ID**, or the **last 4 digits of SS#** with uploaded signature.

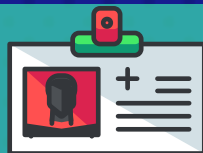

Can't download/print an application? Request ONLINE for an application to be **MAILED** to you or **CALL 412-350-4500.** PAPER Form ID: **PA Driver's License, PennDOT ID, or last 4 digits of SS#.**

Carefully **FOLLOW the DIRECTIONS** to complete your **ONLINE** Application.



**FOLLOW the DIRECTIONS** to complete your **PAPER** Application. **MAIL** or **TAKE** your PAPER Application to: **Allegheny County Elections Division, 542 Forbes Avenue, Suite 609, Pittsburgh, PA 15219**

When you apply online, you may choose the option, **ANNUAL Mail-in/Absentee Voter List.** For a complete explanation, including the request form to cancel this option, [click here](#).



To use a **PRINTED** application to apply for the **ANNUAL option:** you can download/print a Mail-in or Absentee Ballot application, apply ONLINE for an application to be **MAILED** to you, or **CALL 412-350-4500.** For more, [click here](#).

Provide your **EMAIL ADDRESS** and you can **TRACK** your Mail-in Ballot. You will receive a confirming email, after you **SEND** your ONLINE Application.



***\*If you do not live in Allegheny County, find your County Election Office [here](#).***  
**To check your registration status at [VotesPA.com](http://VotesPA.com), and much more [click here](#).**