



Alex Fredin
Field Trial Secretary
43197 236th Street
Arlington, MN 55307

AKC Event # 2016150609
FIELD TRIAL PREMIUM LIST
German Shorthaired Pointer Club of Minnesota, Inc.
Member of NGSPA

James Dailey Ranch
Gary, SD
May 20-22 2016

LICENSED by the AMERICAN KENNEL CLUB (AKC)
And recognized by the American Field

Entries are limited to the number of dogs that can be run during daylight hours.
Entries will close when this limit is reached, if this occurs prior to the specified closing time.

This Field Trial will be held under the rules and procedures of the
AMERICAN KENNEL CLUB

OPEN TO ALL AKC REGISTERABLE POINTING BREEDS

Bitches in season may compete in the Amateur Gun Dog Stake ONLY!!

ENTRIES WILL NOT BE DRAWN WITHOUT A CHECK AND COMPLETED ENTRY FORM(S). YOU AREN'T ENTERED INTO THE TRIAL UNTIL THESE ARE RECEIVED. CHECKS WILL NOT BE CASHED UNTIL AFTER THE EVENT.

Mail completed entries and checks (Payable to GSPCMN) to:

Alex Fredin, Field Trial Secretary
43197 236th Street,
Arlington, MN 55307
Phone: 612-201-2544
Email: alexhli@frontier.com

Entries will close with the Field Trial Secretary at the same address on
Tuesday, May 17, 2016 at 4:30 P.M. CDT or when limits are reached.

Drawing will take place at, 43197 236th Street, Arlington, MN on Tuesday May 17, 2016 at 7:00 P.M. CDT

Running Order to be posted at www.gspcmn.org website

Field Trial Marshals
Club Members

Official Guns
Club Members

JUDGES and STAKES TO BE JUDGED

Michael Heller (97435) 2254 280TH St, Clarion, IA 50525

Open Limited Gun Dog, Open Gun Dog

Dave Carlson (91963) 8764 Norwood Lane N, Maple Grove, MN 55369

Open Limited Gun Dog, Amateur Gun Dog

Bjorn Peterson (45417) 1002 Lantern Ln, Lino Lakes, MN 55014

Open All Age, Open Derby

Bruce Mueller (Z8222) W2203 870 Ave River Falls, WI 54022

Open All Age, Open Derby

Todd Manns (ZG518) 17 170TH ST, River Falls, WI 54022

Open Gun Dog, Amateur Gun Dog

Stake Schedule and Entry Fees

Open Limited Gun Dog (RETRIEVING)	7:00 A.M. Friday May 20, 2016	\$58.00
Open Derby	To follow Open Limited Gun Dog	\$58.00
Open All Age	To follow Open Derby	\$58.00
Open Gun Dog	To follow Open All Age	\$58.00
Amateur Gun Dog	To Follow Open Gun Dog	\$58.00

COURSES AND BIRDS

All Stakes will be run on a single course without a bird field. Quail will be released in all stakes. Native game birds may be found and used on course in all stakes.

No open barrel guns will be permitted for use by handlers.

Retrieves for Open Limited Gun Dog stake will be done via a callback at the judges discretion. (Orange will be required for anyone participating or viewing the callbacks)

HORSEBACK HANDLING WILL BE PERMITTED IN ALL STAKES

PRIZES

Standard Rosettes to all placed dogs.
-Stake winners receive GSP Club of MN Winner Plaques

CLUB OFFICERS

President: Janelle Elfstrand, 26693 Feriday Ave, Wyoming, MN 55092
Vice President: Karin Greeman, 9050 Collins, DR, Ramsey, MN 55303
Secretary: Donna Schauer, 9000 150th St E, Hastings, MN 55033
Treasurer: Chris Benskin, 22020 Jivaro St NW, Oak Grove, MN, 55303

FIELD TRIAL COMMITTEE

Chairman: John Zeman
24880 146TH St. NW
Zimmerman, MN 55398

Clark Linn, Chris Benskin, Tom Peterson, Amanda Grev, Kelly Jarmuzek

SCRATCH POLICY AFTER CLOSING DATE

Entries will be refunded in full only for dogs that have an injury or illness that prevents running in the registered stake or that are deceased prior to running in the registered stake. Club may require an appropriate veterinary certificate

Complete Field Trial Rules can be found at <http://www.akc.org/pdfs/rulebooks/RFTPNT.pdf>

The Club, its Officers, and Landowner's are not responsible for accidents, injury, or loss incurred to any person(s), animal(s), equipment

OFFICIAL AMERICAN KENNEL CLUB FIELD TRIAL or HUNT TEST ENTRY FORM

Club: German Shorthaired Pointer Club Of Minnesota		Date(s): May 20-22, 2016	Event #: 2016150609	
Location: James Dailey Ranch, Gary SD		Event type (test/trial) Field Trial	Enter in Stake/Test:	
AKC No.	FDSB #	I enclose entry fees in the amount of: \$		
Full Name of Dog:				
Breed:	Call Name:	Sex:	Color:	Date of Birth:
Sire:				
Dam:				
Name of Breeder:				
Actual Owner(s):				
Owner's Address:				
City:		State:	Zip:	
Name of Owner's Agent/Handler:				
Agent/Handler's Address:				
City:		State:	Zip:	
AKC Rules, Regulations, Policies and Guidelines are available on the American Kennel Club website: www.akc.org				
AGREEMENT				
I certify that I am the actual owner of the dog, or that I am the duly authorized agent of the actual owner whose name I have entered above. In consideration of the acceptance of this entry, I (we) agree to abide by the rules and regulations of the American Kennel Club in effect at the time of this event, and any additional rules and regulations appearing in the premium list of this event and entry form and any decision made in accord with them. I (we) agree that the club holding this event has the right to refuse this entry for cause which the club shall deem sufficient. I (we) certify and represent that the dog entered is not a hazard to persons or other dogs. In consideration of the acceptance of this entry and of the holding of this event and of the opportunity to have the dog judged and to win prizes, ribbons, or trophies, I (we) agree to hold the AKC, the event-giving club, their members, directors, governors, officers, agents, superintendents or event secretary and the owner and/or lessor of the premises and any provider of services that are necessary to hold this event and any employees or volunteers of the aforementioned parties, and any AKC approved judge, judging at this event, harmless from any claim for loss or injury which may be alleged to have been caused directly or indirectly to any person or thing by the act of this dog while in or about the event premises or grounds or near any entrance thereto, and I (we) personally assume all responsibility and liability for any such claim; and I (we) further agree to hold the aforementioned parties harmless from any claim for loss, injury or damage to this dog. Additionally, I (we) hereby assume the sole responsibility for and agree to indemnify, defend and save the aforementioned parties harmless from any and all loss and expense (including legal fees) by reason of the liability imposed by law upon any of the aforementioned parties for damage because of bodily injuries, including death at any time resulting therefrom, sustained by any person or persons, including myself (ourselves), or on account of damage to property, arising out of or in consequence of my (our) participation in this event, however such, injuries, death or property damage may be caused, and whether or not the same may have been caused or may be alleged to have been caused by the negligence of the aforementioned parties or any of their employees, agents, or any other persons. I (WE) AGREE THAT ANY CAUSE OF ACTION, CONTINGENT OR CLAIM ARISING OUT OF OR RELATED TO THE ENTRY, EXHIBITION OR ATTENDANCE AT THE EVENT BETWEEN THE AKC AND THE EVENT-GIVING CLUB (UNLESS OTHERWISE STATED IN THE PREMIUM LIST) AND MYSELF (OURSELVES) OR AS TO THE CONSTRUCTION, INTERPRETATION AND EFFECT OF THIS AGREEMENT SHALL BE SETTLED BY ARBITRATION PURSUANT TO THE APPLICABLE RULES OF THE AMERICAN ARBITRATION ASSOCIATION. HOWEVER, PRIOR TO ARBITRATION ALL APPLICABLE AKC BYLAWS, RULES, REGULATIONS AND PROCEDURES MUST FIRST BE FOLLOWED AS SET FORTH IN THE AKC CHARTER AND BYLAWS, RULES, REGULATIONS, PUBLISHED POLICIES AND GUIDELINES.				
Signature of owner or his agent duly authorized to make this entry:				
Telephone:		Email address:		

Welcome to our 2016 Horseback Field Trial

May 20-22 2016
James Dailey Ranch
Gary, SD

DIRECTIONS

From the Twin Cities, follow US-212 West to Granite Falls, MN. In Granite Falls, MN continue west on MN-67 after crossing US-75 the road west turns to County Road 4 continue west on County Road 4. When entered into Gary, SD turn left on Coteau Street, then turn right onto Main Avenue, continue on this route west out of Gary, SD, approx. 3.5 miles out of town turn right onto 483rd Avenue, follow 483rd Avenue north for 1 mile then turn left onto 178th street and travel approx. 1 mile. Field Trial Camp will be on left. From I-29 coming north or south, take exit 164 (SD-22), head east on SD-22 for approx. 17 miles (traveling through Clear Lake, SD). Turn left on to 483rd Avenue, follow 483rd Avenue north for 4 miles then turn left onto 178th and travel approx. 1 mile. Field trial Camp will be on left.

*** IMPORTANT ***

Camping is allowed on the grounds. Be aware there is no electrical hook-ups on the grounds. Water hydrant is available just below camp at the landowner's cattle corrals

Hotels:

Americas Best Value Inn & Suites: 920 3rd Avenue South, Clear Lake, SD 57226
(605)-874-8279

Buffalo Ridge Resort: 1312 Coteau St, Gary, SD 57237
(605)-272-7777

FOOD & BEVERAGE

Breakfast of rolls, coffee, and juice will be available each morning at no cost to handlers. Soda and bottled water will be available throughout the day at no cost to participants.

Friday night we will be having Judge's & Landowner dinner at a local establishment

EMERGENCY NUMBERS

Police: Deuel County Sheriff
(605) 874-8212 or 911

Fire: 911

Hospital: Sanford Clear Lake Medical Center
701 3rd Ave S.
Clear Lake SD 57226
(605) 874-8484

Ambulance: 911

Veterinary: Clear Lake Veterinary Clinic
18085 SD HWY 15
Clear Lake SD 57226-1085
(605)-874-2450

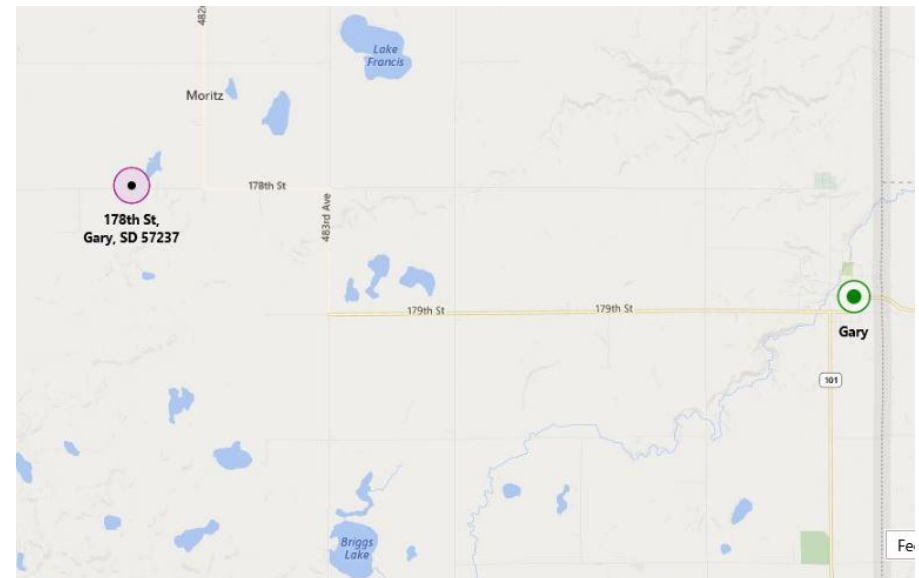
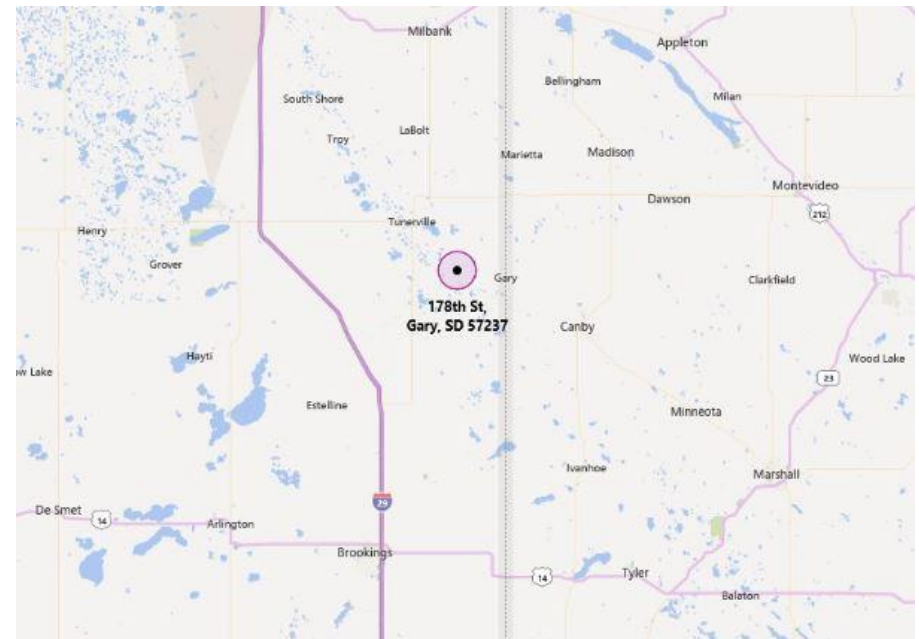

We welcome you to the German Shorthaired Pointer Club's Spring Horseback Field Trial. We are able to hold these grounds on the James Dailey Ranch west of Gary, SD. We discovered these grounds while doing some exploration for some prospective grounds close to Minnesota. These grounds are on an active cattle ranch. Cattle are on these grounds from May to October. The Dailey family has been open to us having our spring trial on this particular 1,900 acre ranch, this is the first ever field trial held here. The Dailey family are very active in conservation they work with conservation groups to manage and keep natural prairies in the best condition under grazing. Since these grounds are grazed cover is not thick. It is a wide open "pasture" grounds, there are no tree lines, etc. Objectives include taller cover in the coulees and pothole edges. There are numerous pothole wetlands on these grounds so water is abundant on these grounds. Wild Sharptail Grouse have been seen on these grounds last spring as part of the ranch has a lek, ring-neck pheasants are also in the area. There are some fences to contend with, so navigation through some gates will be required through parts of the course (fencing is 3 strand barbwire so a dog can run under these if they are moving forward with the handler). This is our first trial being held here and we hope to make it a success and hope all participants enjoy their time.

