

The White Chevron: Metric Century (MC)

Total	Turn		Road	Direction	for	Finish
0.0	Start	at	Sparkman Middle School			
0.0	Turn right	on	Jeff Rd NW	N	2.4	63.8
2.4	Turn right	on to	Toney Rd	ENE	0.4	61.4
2.8	Turn left	on to	Pulaski Pike	N	3.2	61.1
5.9	Go straight	on	Pulaski Pike (SPLIT)	N	1.0	57.9
7.0	Bear right	on to	Bobo Section Rd	E	0.2	56.8
7.2	Turn left	on to	Golightly Springs Rd	N	1.1	56.6
8.3	Turn left	on to	Elkwood Section Rd	W	0.8	55.6
9.0	Go straight	on	Elkwood Section Rd (SPLIT)	N	4.4	54.8
13.4	Turn right	on to	Old School House Rd	N	1.0	50.4
14.4	Turn left	on to	State Line Rd	W	0.0	49.4
14.5	Turn right	on to	Asa Smith Rd	N	1.8	49.4
16.3	Go straight	on to	Minnie Brown Rd	N	0.5	47.5
16.8	Turn left	on to	Elliott Rd	W	1.2	47.0
18.0	Turn right	on to	Henry Bayless Rd	N	2.6	45.8
20.6	Turn right	on to	Kelly Creek Rd	ESE	0.4	43.3
21.0	Turn right	on to	Savannah Rd	N	1.2	42.8
22.1	Turn right	on	Meeting House Rd	ENE	1.8	41.7
24.0	Bear left	on to	Hill Rd	ENE	1.4	39.9
25.3	Turn right	on to	Cheatham Rd	E	2.9	38.5
28.2	Go straight	on to	Coldwater Creek Rd (MERGE)	ESE	6.6	35.6
34.8	Turn left	on to	SR 110 (Ardmore Hwy)	ENE	1.1	29.0
35.9	Turn right	on to	Bellview Rd	SSE	3.0	27.9
38.8	Turn right	on to	Old Huntsville Rd (MERGE)	S	1.1	25.0
39.9	Turn right	on to	Walker Creek Rd	SW	0.4	23.9
40.3	Bear left	on	Walker Creek Rd	S	2.7	23.5
43.0	Go straight	on to	Edgar Gooch Rd	S	1.1	20.8
44.1	Turn left	on to	Elkwood Section Rd	E	0.6	19.7
44.7	Turn right	on to	Hills Chapel Rd	SSE	1.2	19.2
45.8	Turn right	on to	Bobo Section Rd	W	0.6	18.0
46.5	Turn left	on to	Frank Patterson Rd	S	1.0	17.4
47.5	Go straight	on	Nix Rd (MERGE)	S	1.5	16.3
49.0	Turn right	on to	W Limestone Rd	WSW	2.2	14.8
51.2	Turn left	on to	Murphy Hill Rd @ Brier Fork	S	0.1	12.6
51.3	Keep left	on	Murphy Hill Rd	S	0.7	12.5
52.0	Turn left	on to	Grimwood Rd	E	1.5	11.8
53.5	Turn right	on to	Jack Thomas Rd	S	1.6	10.3
55.0	Go straight	on to	Mount Lebanon Rd	S	1.5	8.8
56.6	Turn right	on to	Monroe Rd	WSW	2.3	7.3
58.8	Go straight	on to	Beaver Dam Rd	WNW	2.8	5.0
61.6	Turn left	on to	Bo Howard Rd	S	0.5	2.2
62.2	Turn right	on to	Carters Gin Rd	W	1.7	1.7
63.8	Finish	at	Sparkman Middle School			

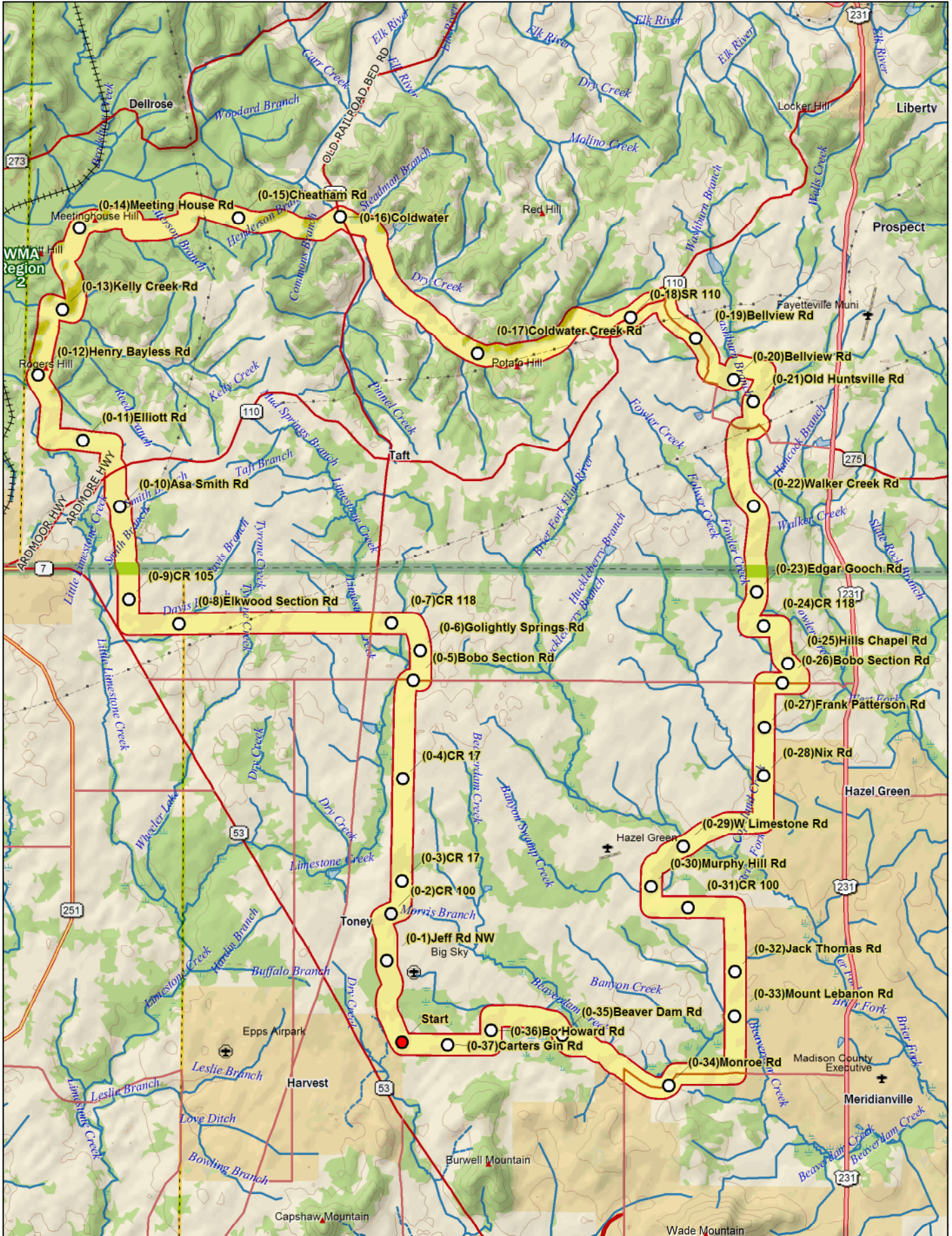

Data use subject to license.

© DeLorme. DeLorme Topo USA® 7.0.

www.delorme.com

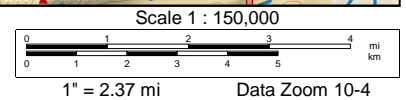

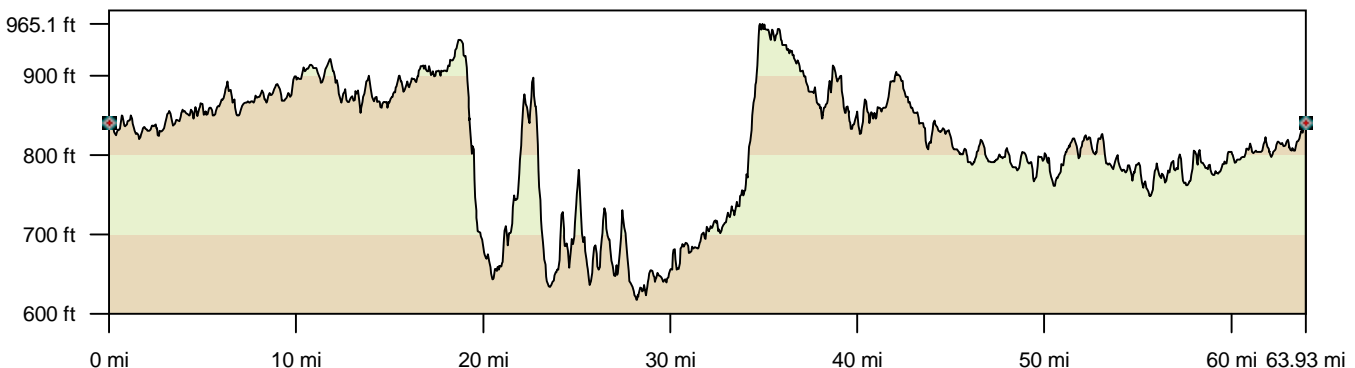
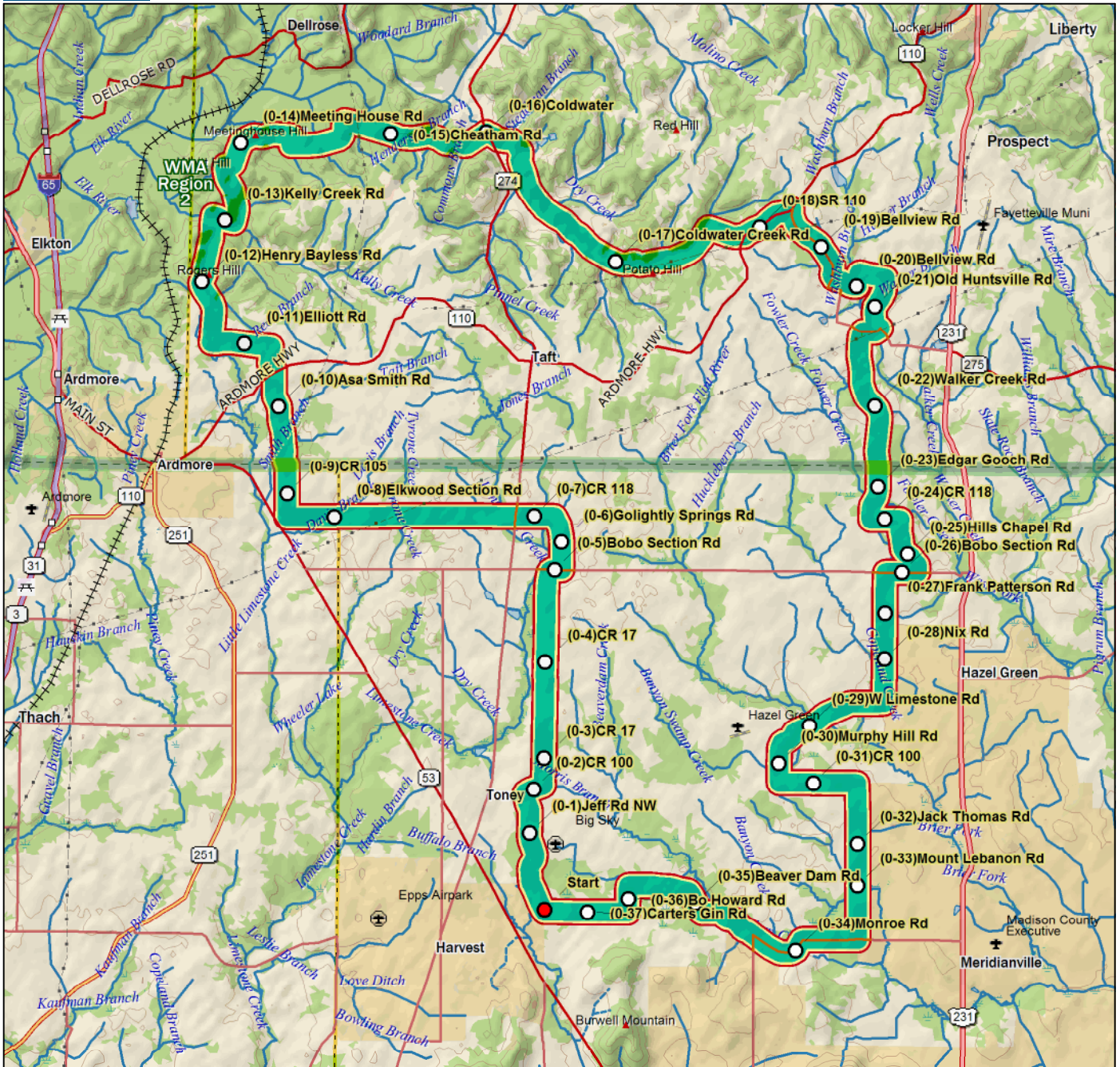

Lin Dist: 63.9 mi	Terr Dist: 63.9 mi	Elev Gain: 0 ft	Avg Grade: 1
Climb Elev: 2,959.1 ft	Desc Elev: 2,959.1 ft	Max. Elev: 965.1 ft	Min. Elev: 617.4 ft
Climb Dist: 32.8 mi	Desc Dist: 30.5 mi		

Data use subject to license.

© DeLorme. DeLorme Topo USA® 7.0.

www.delorme.com

