

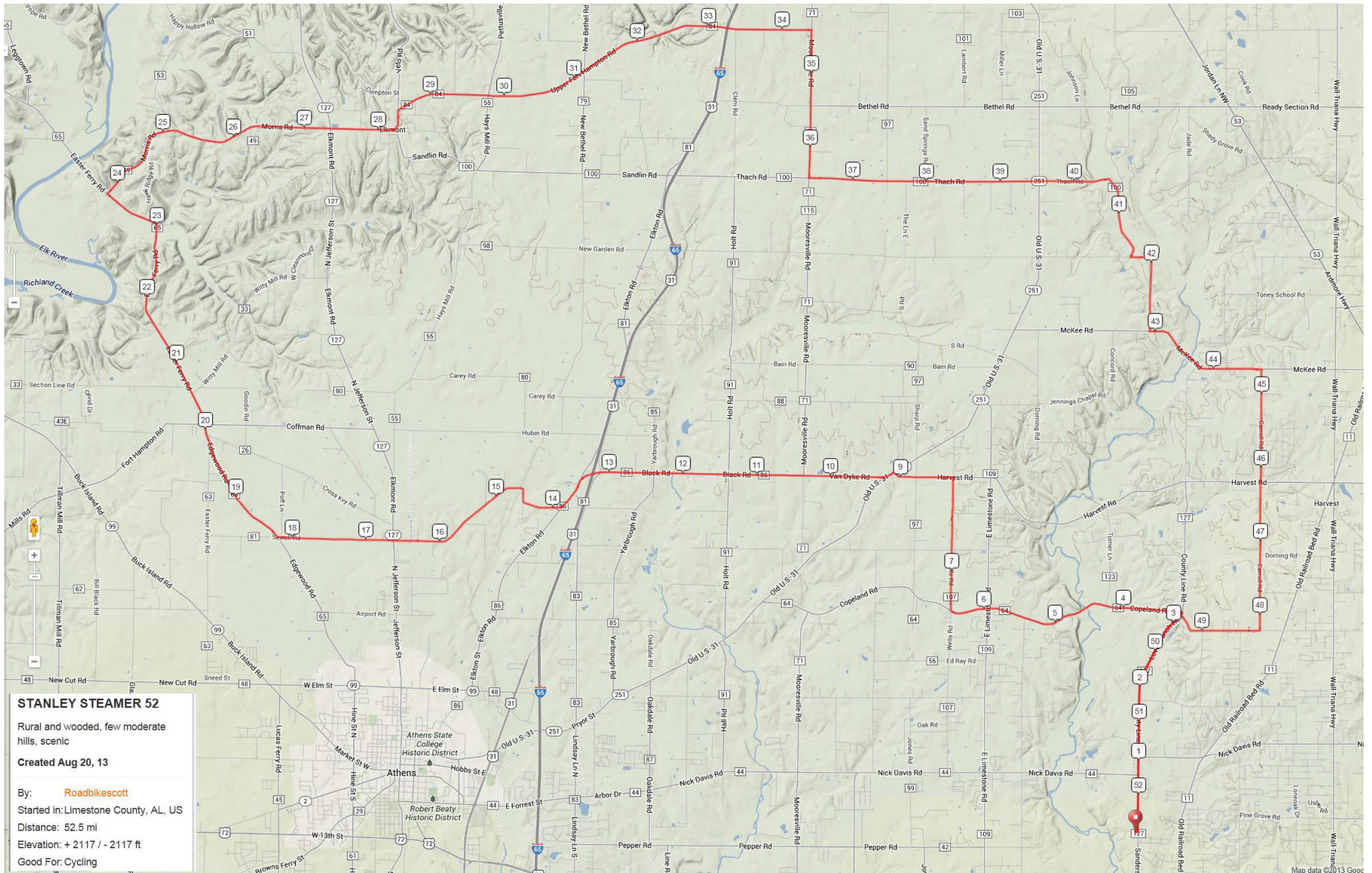

Stanley Steamer 52

Spring City Cycling Club Rides Database



STANLEY STEAMER 52

Rural and wooded, few moderate hills, scenic

Created Aug 20, 13

By: [Roadbikescott](#)

Started in: Limestone County, AL, US

Distance: 52.5 mi

Elevation: + 2117 / - 2117 ft

Good For: Cycling

ELE GRADE 52.5 mi +2117 ft / -2117 ft

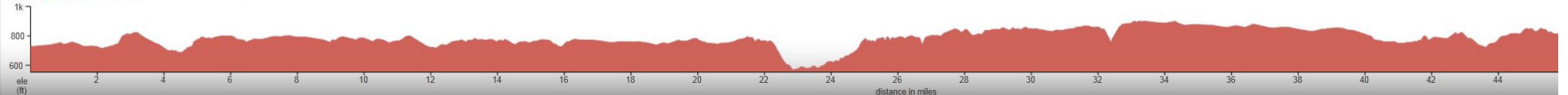

Map data ©2013 Google



Stanley Steamer 52

Leg	Dir	Type	Notes	Total
	←	Left	Turn left toward Sanderson Rd.	0.0
0.0	←	Left	Turn left onto Sanderson Rd.	0.0
3.2	←	Left	Turn left onto County Rd. 64/Copeland Rd.	3.2
3.3	→	Right	Turn right onto County Rd. 107/Wells Rd.	6.5
1.8	←	Left	Turn left onto Harvest Rd.	8.3
0.8	←	Left	Turn left onto AL-251 S./Old U.S. 31 S.	9.1
0.1	→	Right	Slight right onto County Rd. 86/Van Dyke Rd.	9.3
4.6	→	Right	Turn right onto County Rd. 81/Piney Chapel Rd.	13.9
2.5	↑	Water	REST STOP	16.4
1.8	→	Right	Turn right onto County Rd. 65/Edgewood Rd.	18.2
1.6	←	Left	Keep left to continue on County Rd. 65/Easter Ferry Rd.	19.8
4.0	→	Right	Turn right onto County Rd. 49/Morris Rd. *RS	23.8
4.7	→	Right	Slight right to stay on Upper Fort Hampton Rd.	28.5
5.9	→	Right	Turn right onto County Rd. 71/Mooresville Rd.	34.4
2.0	←	Left	Turn left onto County Rd. 100/Thach Rd.	36.4
5.2	←	Left	Turn left onto Wooley Springs Rd.	41.6
1.3	←	Left	Turn left onto McKee Rd.	42.9
1.7	→	Right	Turn right onto Carroll Rd.	44.7
3.6	→	Right	Turn right onto Yarbrough Rd.	48.2
0.8	↑	Straight	Continue onto County Line Rd./Love Branch Rd.	49.0
0.4	↑	Straight	Continue onto Yarbrough Rd.	49.3
0.1	←	Left	Turn left onto County Rd. 127/County Line Rd./Love Branch Rd.	49.4
3.1	→	Right	Turn right	52.5
0.0	→	Right	Turn right	52.5

*Rest Stop in Elkmont at mile 28