

## ACTIVE PALLBEARERS

Kern Green  
Tarence Martin  
Lavadrick Singletary

Jacob Wade  
Klilton Wade  
LaConius Wade

## HONORARY PALLBEARERS

Luke Griffin  
Corey Loose  
Frank McGowan

Kendrick Morrison  
Crispin Skinner  
Andre Wade

## FLOWER BEARERS

Friends of the Family

## FINAL RESTING PLACE

Salem Cemetery



## ACKNOWLEDGEMENT



*Perhaps you sent a lovely card or sat quietly in a chair.  
Perhaps you sent a floral piece, if so, we saw it there.  
Perhaps you were not there at ll, just thought of us that day.  
Whatever you did to console our hearts by words, deed, or touch.  
Whatever as the kindly part, we thank you so very much.*

## THE FAMILY

**REPASS – ALTO COMMUNITY CENTER HOUSING AUTH.**

### Services Entrusted to the Professionals of:

O.T. Allen and Son Funeral Home  
703 E. San Antonio St.  
Alto, TX 75925  
963-858-4111  
Programs by: J & P 936-645-6921

## CELEBRATING THE LIFE OF

*Caschandra Anita Wade*

**“Ne Ne”**

*Sunrise*

*February 18, 1969*

*Sunset*

*December 9, 2018*



**I HAVE FOUGHT A GOOD FIGHT, I HAVE FINISHED MY COURSE,  
I HAVE KEPT THE FAITH:**

2 Timothy 4:7

### Services

Saturday, December 15, 2018  
2:00 P.M.

### Salem C.M.E. Church

Nat Community

Nacogdoches, TX

Rev. Vertis Thacker , **Officiating**

Rev. Anson Lawson, **Eulogist**

Rev. Franklin Wade, **Pastor**

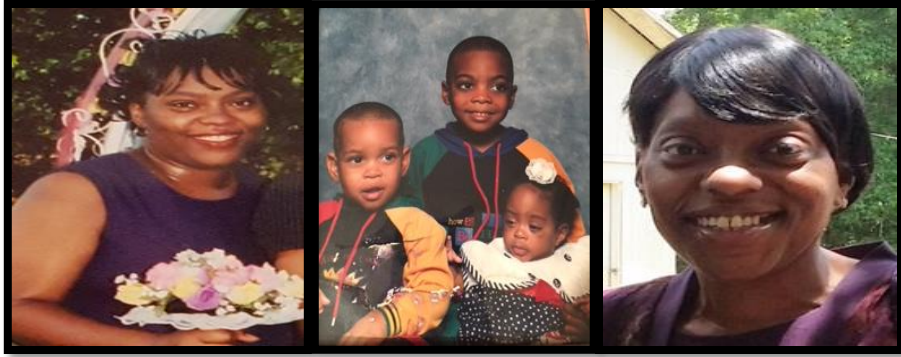

## *A Tribute to Our Mother*

When we think of you, our hearts are filled with pleasure  
 Truly mother, you were a treasure  
 You had a heart so giving, so full of love  
 Surely you were our gift from above  
 Sometimes life was hard, and the past was often rough  
 Had it not been for your love, our lives  
 Would have been tough  
 We thank you Mother for the dedication  
 And commitment you gave  
 And for all the wisdom you offered in  
 Helping us through the decisions we made.  
 We thank God for you Mother, and although  
 It broke our hearts to lose you  
 You didn't go alone, for part of us went  
 With you the day God called you home

## *We Love You Mother*

Brandon, Alan & Erin

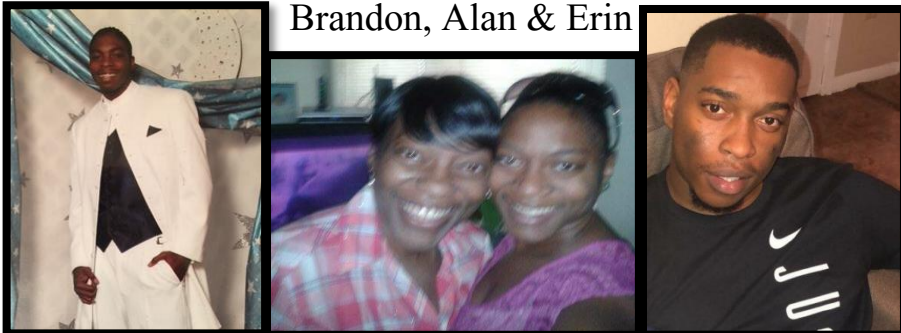

Our lives go on without you  
 But nothing is the same  
 We have to hide our heartache  
 When someone speaks your name

Sad are the hearts that love you  
 Silent are the tears that fall  
 Living here without you  
 is the hardest part of all

You did so many things for us  
 Your heart was kind and true  
 And when we needed someone  
 We could always count on you

The special years will not return  
 When we are all together  
 But with the love in our hearts  
 You walk with us forever





## Life Reflections

*Caschandra Anita Wade* was born on

February 18, 1969 Texas to the late Sandra Jean Morrison Wade and Moris Oblen Wade. She grew up in Alto, Texas. On Sunday, December 9, 2018 she entered "Eternal Rest."

She graduated from Alto High School in 1988 and attended Massey Business College. She joined Salem C.M.E. Church at an early age. She worked at Alto Nursing Home and Dairy Queen for many years.

Caschandra had 3 wonderful children; Brandon Wade, Alan Wade and Erin Wade. She was a loving, kind spirited person who devoted her life to family, friends and church. She was always willing to go out of her way to help others.

She was preceded in death by her mother Sandra Jean Morrison Wade, grandparents Rev. Cline & Naomi Wade, R.H. and Ola Mae Morrison, step-grandmother, Gracie Morrison, special Aunt Ruthie Brooks and Uncle Terry Morrison.

Caschandra leaves to cherish her sweet memories: **Father:** Moris (Viola) Wade of Alto, TX; **Sons:** Brandon Wade of Arlington, TX and Alan Wade of Alto, TX; **Daughter:** Erin Wade of Alto, TX; **Brother:** Earsley (Isabella) Wade of Alto, TX and Brodrick (Alea) Guinn of Alto, TX; **Sister:** Kimberly McDaniel Chavez of Crockett, TX; **Aunt:** Edna Ruth Crain of Alto, TX; **Grandchildren:** Andrea & Brandon, Jr. and Amorea; **Special Uncle:** Arthur Brooks and Franklin (Sharon) Wade of Alto, TX and Alfred Wade of Houston, TX; **Step Uncle:** Willie (Mildred) Brown of Alto, TX; a host of nieces, nephews, cousins and other relatives and friends.



## Order of Service



<b>Prelude</b> .....	Soft Music
<b>Processional</b> .....	Clergy, Pallbearer, and Family
<b>Selection</b> .....	Sis. Mildred Brown
<b>Prayer</b> .....	Rev. Franklin Wade
<b>Holy Scriptures</b>	
<b>Old Testament</b> .....	Appointee
<b>New Testament</b> .....	Appointee
<b>Solo</b> .....	Sis. Emma Martin
<b>Resolution</b> .....	Salem CME Church
<b>Remarks</b> .....	Limit 2 Minutes, Please
<b>Biographical Sketch</b> .....	Read Silently
<b>Song of Hope</b> .....	Sis. Mildred Brown
<b>Eulogy</b> .....	Rev. Anson Lawson
<b>Final Tribute</b> .....	Funeral Directors
<b>Recessional</b> .....	Clergy, Pallbearers & Family





## *Precious Memories*

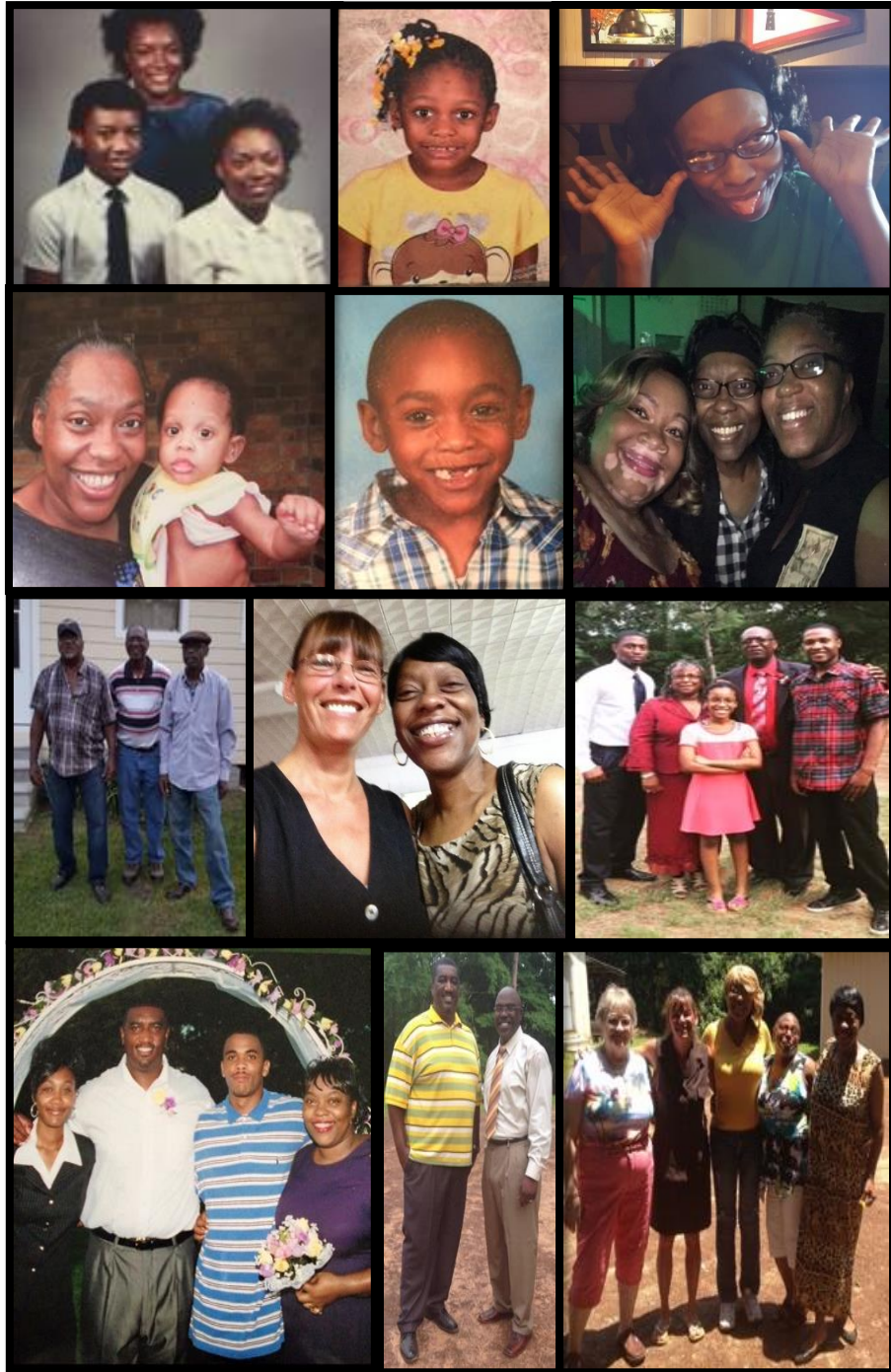

## *Precious Memories*

