

# OBITUARY

**“PEOPLE WILL  
FORGET  
WHAT YOU SAID,  
PEOPLE WILL  
FORGET  
WHAT YOU DID,  
BUT PEOPLE  
WILL  
NEVER  
FORGET  
HOW YOU  
MADE  
THEM  
FEEL.”**

**Maya  
Angelou**



**Rod** was a vibrant soul who loved fiercely! He enjoyed many things, but especially fashion – he could light up a room with his presence.

Rod was born to Lela Christian and Willie Frederick. His purpose in life was to support his family and make sure they were “good.” He was the kind of person who would go hard for his family, especially his mom. All he wanted was the best for everyone in his life and that all would live up to their higher self. He was deeply touched by the powerful love he felt for his family and friends. He wanted nothing more than to “have everyone’s back.”

Rod was an explorer on the spiritual path and was especially drawn to and influenced by the Moorish beliefs.

He leaves behind a daughter whom he loved with all his being. He tried his best to provide the fatherly wisdom that she needed to become the young lady she is today.

He is also survived by a loving mother, father, stepfather, sisters, brothers, uncles, aunts, nephews, nieces, cousins, and many, many friends.

Here is a quote that sums up Rod’s  
Philosophy of life:

***“...We all we got. I value what’s  
important in life...God and my  
parents and my siblings!”***

**-Rod, March 2021**

***“I do my thing and  
you do  
your thing. I am not  
in this  
world to live up to  
your  
expectations And  
you are not in this  
world to live up to  
mine. You are you  
and I am I, And if by  
chance we find each  
other, its beautiful;  
If not, it can’t be  
helped.”***

**Fritz Perls**

***Nothing can  
dim the light  
that shines  
from within.***

**Maya Angelou**





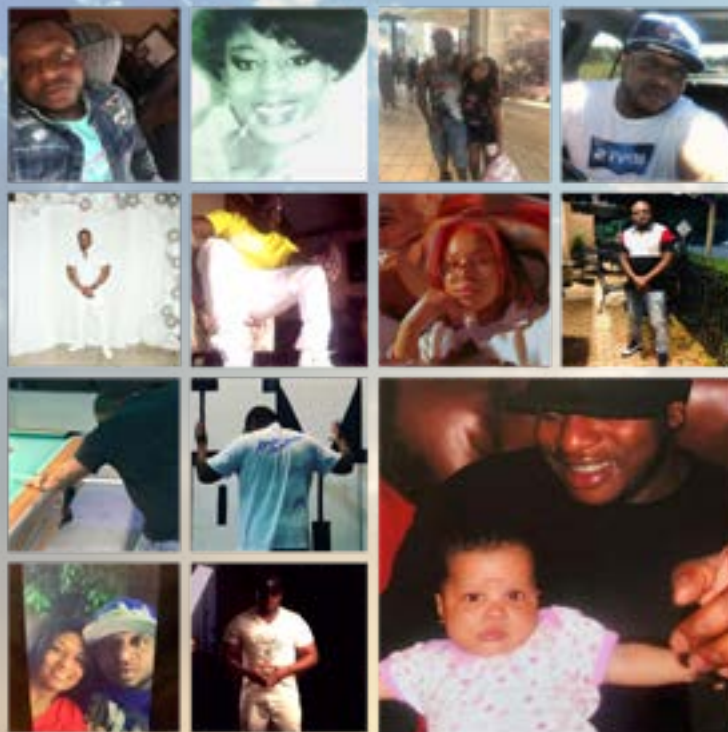

IN LOVING MEMORY OF  
**FREDERICK**  
**JEROD WIMBLEY**  
**"ROD"**



"Superior Service with Compassionate Care"

310 COURTLAND DRIVE  
 SANFORD, NC 27330

TELEPHONE: 919.292.6565 | FAX: 919.292.6567

**DC'S CREATIVE CONCEPTS**  
 TELEPHONE: 910.634.0469