

Staging Area "C"

For your service to begin quarter past the hour, please report to staging area C approximately 15 minutes prior to the scheduled service time by following these directions:

Upon entering the North Gate, vehicles should continue straight past two right turns. Vehicles should pull to the curb just prior to reaching the end of section Q, which will be on the right side, facing East in a single file line. The Representative from the Cemetery will meet with the Funeral Director/Next of Kin once the shelter is cleared from the prior service.

ENTER HERE:

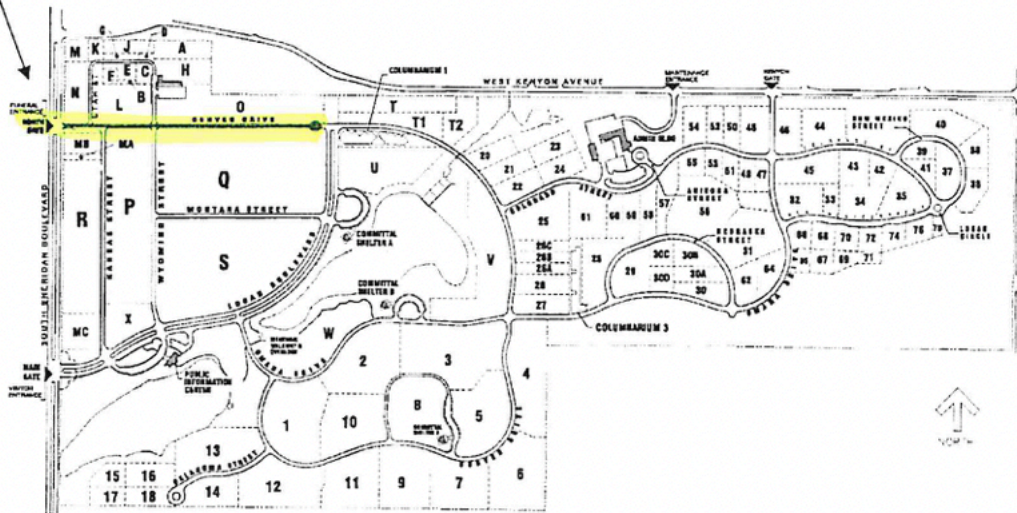

FORT LOGAN NATIONAL CEMETERY
3698 S SHERIDAN BLVD
DENVER, COLORADO 80235

MAILING ADDRESS:
FORT LOGAN NATIONAL CEMETERY
4400 W KENYON AVE
DENVER, COLORADO 80238
PHONE: 303-781-0117 FAX: 303-781-0378