

Our Promised King

Words and Music by Robert Nugent
Arranged and Orchestrated by Robert Nugent

Majestically

3

6

9

sfzp

f

mf

f

lifewayworship.com

PREVIEW - Do Not Print

MEN: *mf*

14

We have jour - neyed long from lands a - far through

12

mp

des - ert, dark and cold, guid - ed on - ly by the

16

WOMEN: *mf*

shin - ing star to find this Babe fore - told. The

19

PREVIEW - Do Not Print

22

ten - der rose from Jes - se's stem springs forth to wear our

22

thorns. Hal - le - lu - - jah! Hal - le - lu - - - jah! Our

25

prom - ised King is born!

lifewayworship.com

PREVIEW - Do Not Print

28

33

mf

All the full - ness of the

33

C(no3)

mf

might - y God in the meek - ness of a Lamb, Stretched up - *mf*
 God

F C C F C sus4 C C2(no3) C(no3) G sus4

on a cross, He bears the shame that should be - long to

C(no3) D7 C G B A m7 G B D7sus4 C D

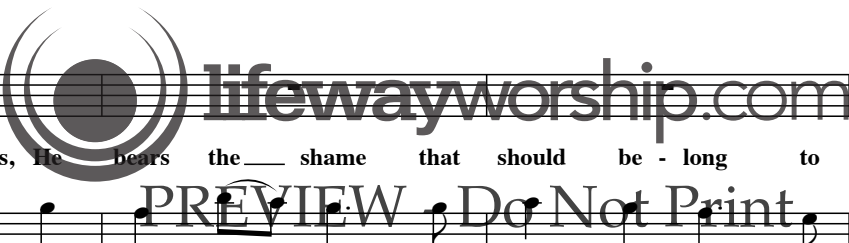

41

man. His blood will break the curse of sin, the

G sus4 G F C F E Am $\frac{Am}{C}$ E

41

40

great Op-pres-sor's rod. Hal - le - lu - jah! Hal - le -

Am E Am $\frac{C}{E}$ F C sus4 F F C $\frac{E}{C}$ C

43

48

lu - - - jah! Our PREVIEW Our King has won! Do Not Print

lu - - - jah! Our prom - ised King has won!

$\frac{G}{B}$ Am Em F $\frac{C}{E}$ G7sus4 D G 48 C(no3)

46

 lifewayworship.com
PREVIEW - Do Not Print

rit. **CHOIR: f** 63 Broader

Be - hold, He bursts forth

A unis. G unis. F# unis. E unis. N.C. D unis. Broader

61

dead: ris - en

from the dead, tri - um - phant, ris - en

N.C. D unis. N.C. D unis.

64

Lord. Lord. His foot has crushed the

PREVIEW - Do Not Print

A sus4 A N.C. D unis.

66

for - ev - er -

Ser - pent's head, bring - ing peace for - ev - er -

E7/D A/C# Bm7 A/C# E7sus4/D E

68

more.

72

more. O grave, where is thy

N.C. A unis.

Gm7/A

Em7 A

G D G F#

72

70

vic - to - ry, death where is thy sting?

PREVIEW Do Not Print

Bm F#

Bm F# Bm

D/F#

G2(no3)

73

Hal - le - lu - - - jah! Hal - le -

G2(no3) G Dsus4 G G D $\frac{G}{D}$ D

76

lu - - - jah! Long live our prom - ised King!

$\frac{A}{C\#}$ Bm F#m Em7 $\frac{D}{F\#}$ $\frac{A7sus4}{G}$ A D $\frac{D}{C\#}$

78

82

 lifewayworship.com

Hal - le - lu - jah! Hal - le -

PREVIEW - Do Not Print

$\frac{G2}{B}$ Bm7 $\frac{G2}{B}$ $\frac{D}{A}$ G2(no3) N.C.

82

81

lu - jah!
Hal - le - lu - jah!

(Sra)-----
C unis.

83

Hal - le - lu - jah! Hal - le -

B \flat unis. G unis. A unis. F \sharp unis. G unis. D unis.

f

85

lu - jah! Long

PREVIEW - Do Not Print

A C \sharp B sus4 B

88

live our prom - - - - - ised

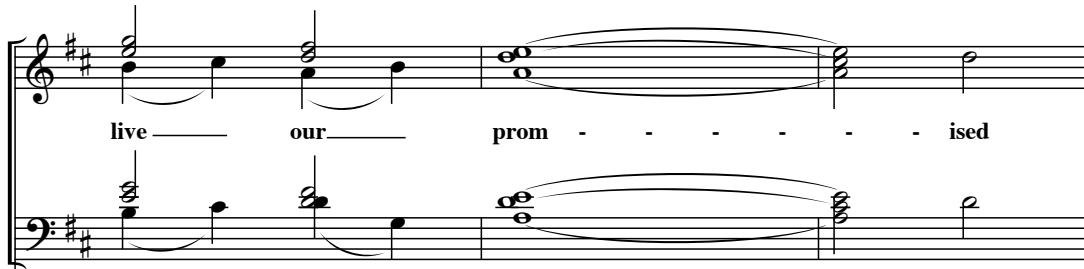

C#m7(65) D GM7 A unis.

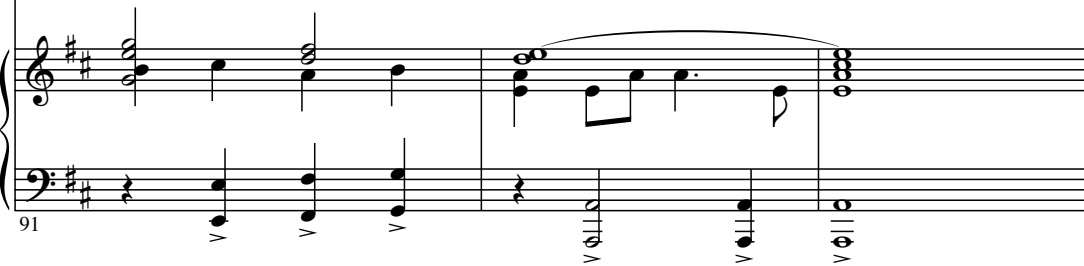

King!

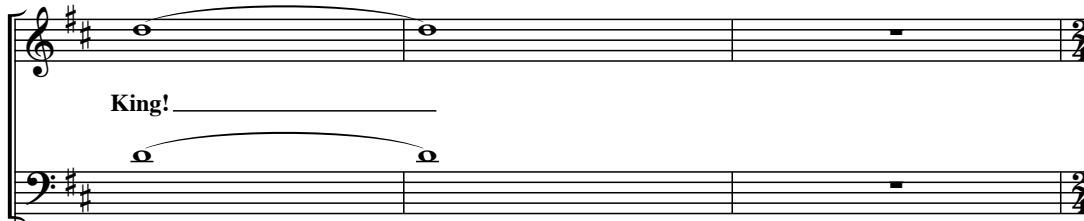

N.C.

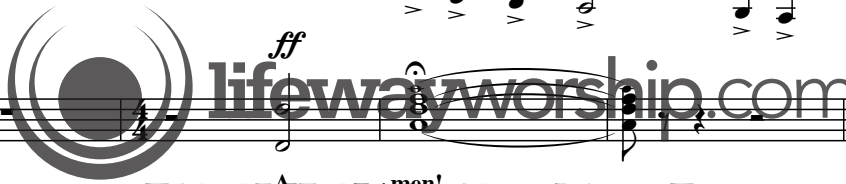
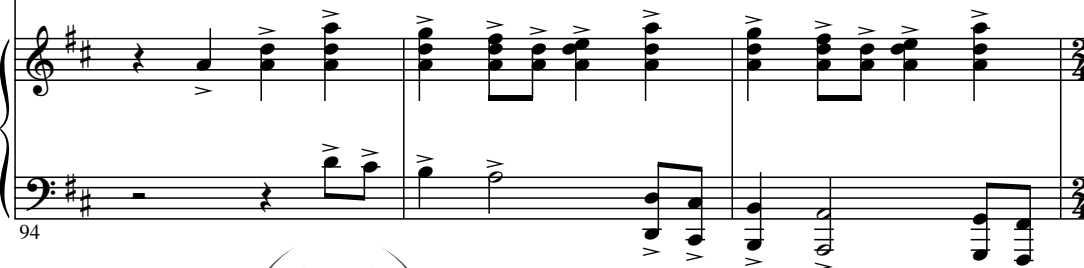

PREVIEW - Do Not Print

E unis. F# unis. G unis. A unis. D

f *sfzp* *ff*

