

# Let All Mortal Flesh Keep Silence

*with Silent Night*

Arranged and Orchestrated by Robert Nugent

With wonder

*p* smoothly with pedal

5

*rit.* A tempo *WOMEN: mp* chant-like

MEN: *mp* chant-like

Let all mor-tal flesh keep — si - lence.

Let all mor-tal flesh keep —

PREVIEW - Do Not Print

*mf* *p*

*rit.*

*rit.*

si - lence.

*f*

*rit.*

13

A tempo  
Female Solo:  
*p*

Let all mor - tal flesh keep — si - lence, —

A tempo

*p*

[lifewayworship.com](http://lifewayworship.com)

PREVIEW - Do Not Print

And with fear and trem - bling — stand; —

(SOLO:)

Pon - der noth - ing world - ly mind - ed,

*CHOIR:* *p* Pon - der noth - ing world - ly mind - ed.

*p* Pon - der noth - ing world - ly mind - ed.

The first system consists of a vocal line and piano accompaniment. The vocal line begins with a solo section marked "(SOLO:)" and then transitions to a choir section marked "CHOIR:". The piano accompaniment includes a right-hand part with sustained chords and a left-hand part with a melodic line. Dynamics include piano (*p*).

For with bless - ing in His hand

mind - ed.

**lifewayworship.com**

PREVIEW - Do Not Print

The second system continues the musical score. The vocal line concludes with the lyrics "For with blessing in His hand" and "mind - ed.". The piano accompaniment features a right-hand part with sustained chords and a left-hand part with a melodic line. A large watermark for "lifewayworship.com" is overlaid on the system, along with the text "PREVIEW - Do Not Print".

*mp*

Christ our Lord to earth de - scend - eth, Our full hom-age

*mp*

to de - mand.

*mf*

*f*

[lifewayworship.com](http://lifewayworship.com)

PREVIEW - Do Not Print

*mf*

*rit.* 36 A tempo *Female Solo: p*

*rit.* *WOMEN:*  
*p boys' choir sound* Si - lent

King of kings, yet born of Mar - y,

36 A tempo *p*

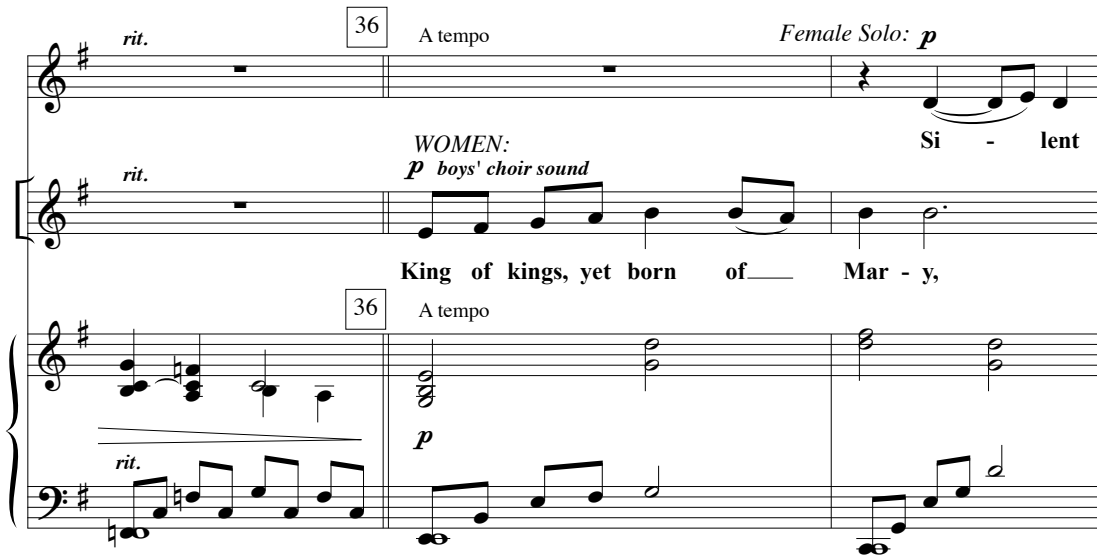

night, ho - ly night,

As of old on earth He stood, Lord of lords in hu - man

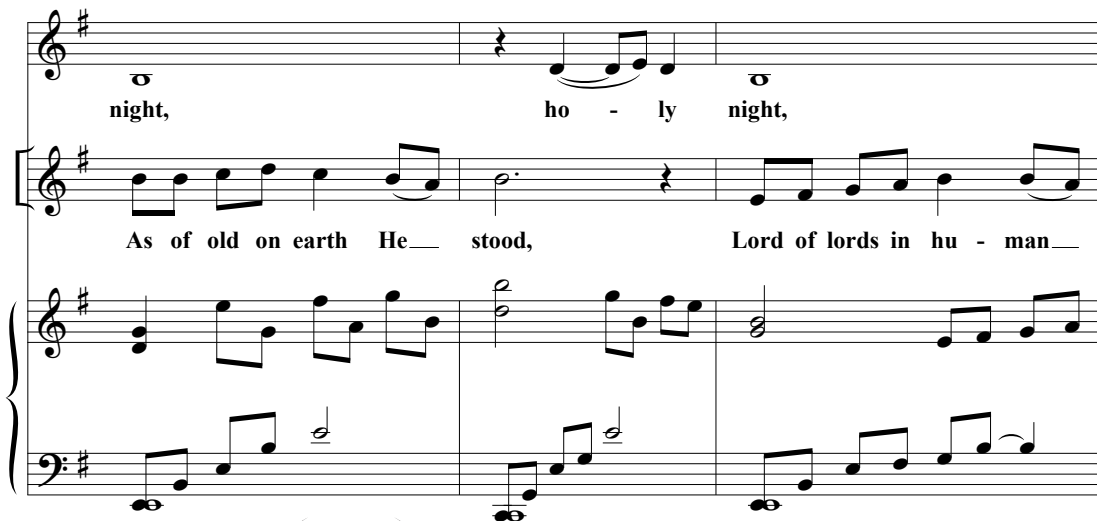

Son of God, love's pure

PREVIEW - Do Not Print

na - ture, In the bod - y and the blood.

light. *mf* Ra - - - - - diant

beams from Thy ho - ly

face, With - the dawn of re-

PREVIEW - Do Not Print

deem - - - ing grace. Je - sus,

Je - - - sus,

Lord, at Thy birth,

Lord, at Thy birth,

PREVIEW - Do Not Print

*p* *rit.*

Je - sus, Lord, at Thy

60

A tempo

birth.

*WOMEN: p*  
*boys' choir sound*

At His feet the six-winged ser - aph; Cher-u-bim with watch-ful

60

A tempo

eye, Ah

*MEN: p*  
*chant-like*

Veil their fac - es to His Pres - ence,

PREVIEW - Do Not Print

*f*

As with cease-less voice they cry, "Al-le-lu-ia, Al - le -

*f*

*rit.*

lu - - ia, Al - le - lu - ia, Lord most

*sub. mf*

*rit.*

72 *ff* A tempo

high!"

PREVIEW - Do Not Print

72 A tempo

*f*

*poco rit.* 80 A little slower  
*Female Solo:*  
***p***

Sleep in

*poco rit.* A little slower  
***mp***

Female solo section starting with a rest of 80 measures. The piano accompaniment continues with chords and moving lines. The tempo is marked 'poco rit.' and 'A little slower'. The dynamic is 'mp'.

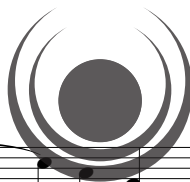

[lifewayworship.com](http://lifewayworship.com)

heav - - - en - ly peace,

**PREVIEW - Do Not Print**

Vocal line with lyrics: 'heav - - - en - ly peace,'. Piano accompaniment continues with chords and moving lines. A watermark 'PREVIEW - Do Not Print' is overlaid on the score.

*rit.* Tempo primo

Sleep in heav - en - - - ly peace.

Tempo primo

*rit.*

(h)

Ah

WOMEN: *p*

Ah

PREVIEW - Do Not Print

lifewayworship.com

Si - lent night, ho - ly

Ah Ah

MEN: *p*

*f*

*poco rit.*

night.

*sfz p* *poco rit.*

Ah

**lifewayworship.com**

PREVIEW - Do Not Print

*poco rit.* *mp*
