

Carol of the Passion

A Spiritual Journey for Christmas Communion

Arranged and Orchestrated by Robert Nugent

Anxiously

mp

5

10

lifewayworship.com

15

mf f

Less motion

23

Child's Solo:

P hauntingly

lay, Thou lit - tle ti - ny Child,

33

poco accel.

Bye - bye, Lul - ly, lul - - - lay.

37

41 A little more motion

CHOIR: *mp*

Altos: Lul - ly, lul - lay, Lul - ly, lul -

Tenors: Lul - ly, lul - lay,

Basses: Lul - ly, lul - lay, Thou lit - tle ti - ny Child;

PREVIEW - Do Not Print

41 A little more motion

mp

41

Lul - - -

Sopranos:

lay, _____ lul - - - lay, _____ Lul -
lul - - - lay. _____ Lul -

Bye - bye, Lul - ly, lul - - lay. _____

45

- - lay. _____

Thou _____ ti - ny

lul - lay. _____ Thou ti - ny
ly, lul - lay, Thou lit - tle ti - ny Child; _____

Child,

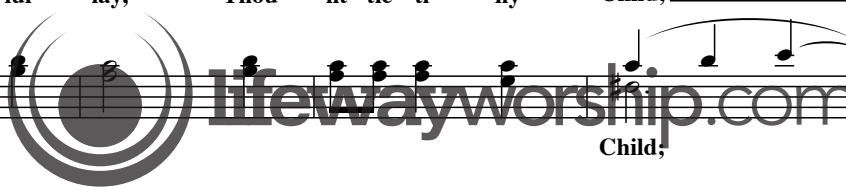

PREVIEW - Do Not Print

49

accel. poco a poco

Child;

Bye - bye, Lul -

Child;

Bye - bye, Lul - ly, lul -

Bye - bye, Lul - - - - - lay.

Bye - bye, Lul - ly, lul - - - - - lay.

accel. poco a poco

53

60 Briskly **f**

ly, lul - - - - - lay.

ly, lul - - - - - lay.

Bye - bye, Lul - ly, lul - - - - - lay.

Bye - bye, Lul - ly, lul - - - - - lay.

60 Briskly **f**

PREVIEW - Do Not Print

57

61

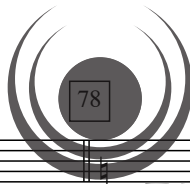

lifewayworship.com

MEN.

PREVIEW - Do Not Print

ho - ra ten - e - brae fac - tae

81

sunt su - per un - i -

85

vers - am ter - ram us - que ad ho - ram

89

PREVIEW - Do Not Print

94

CHOIR: *ff*

no - nam. A sex - ta au - tem

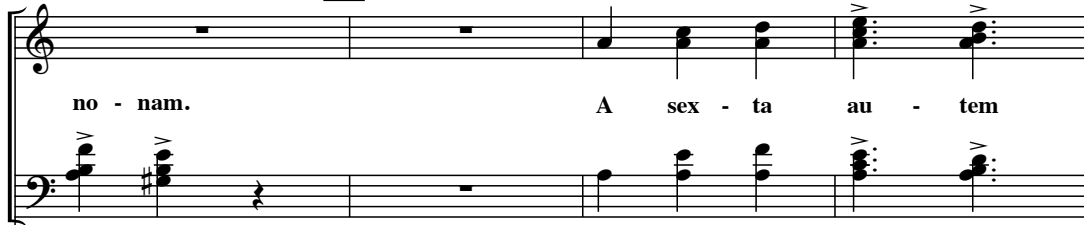

94

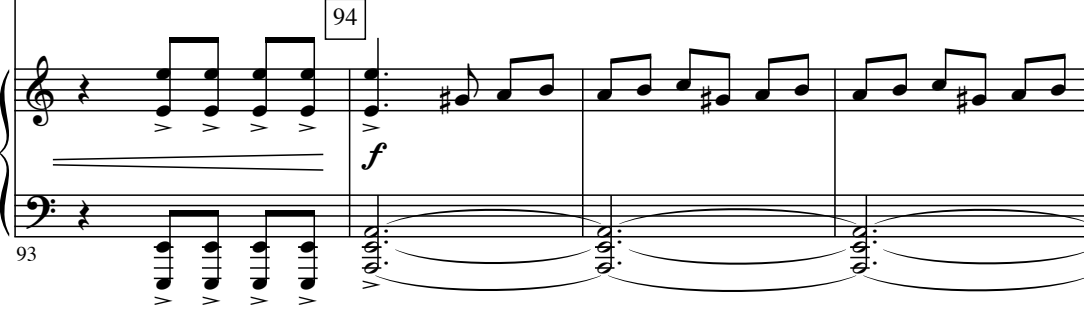

ho - ra ten - e - brae fac - tae

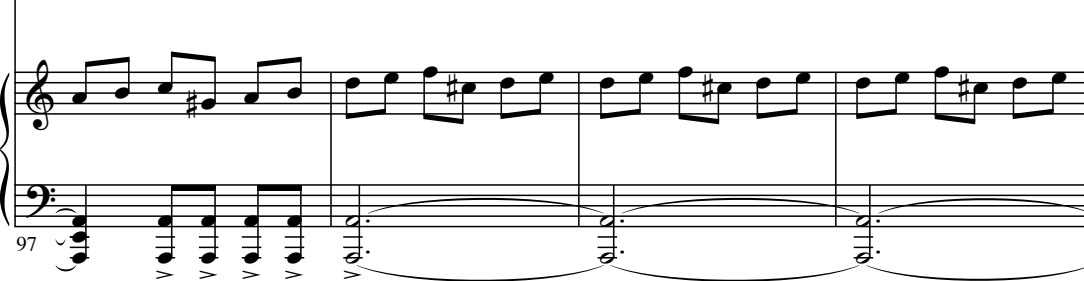
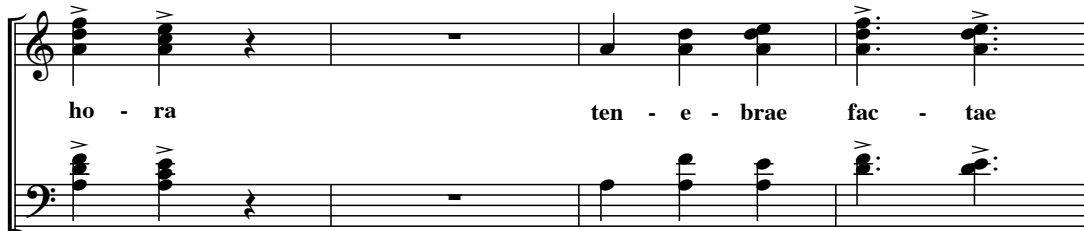

sunt

 lifewayworship.com
PREVIEW - Do Not Print

101

mf

ver - sam ter - ram us - que ad ho - ram

105 *mf*

us - que ad ho - ram us - que ad ho - ram

109

114 *f*
ad ho - ram no - nam
ho - ram no - nam

lifewayworship.com
PREVIEW - Do Not Print

113 *f*

ff

no - nam.

R.H.

117

rit. poco a poco

ff

rit. poco a poco

121

PREVIEW - Do Not Print

p

125

129

CHOIR: p de -

He was de -
de -

133

Slow and expressive

137

Child's Solo:

p

Child's solo vocal line for measures 137-140. The music is in 3/4 time.

This, this is Christ the King Whom

(CHOIR:)

spised

spised, de spised and re-ject-ed, and He has

Slow and expressive

137

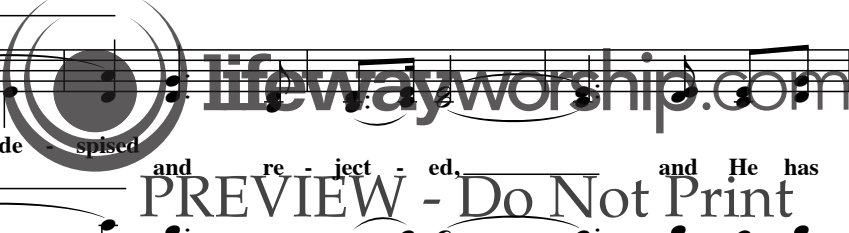

shep - herds guard _____ and an - gels sing.
born our _____ in - fir - mi - ties. He was

141

mf
Haste, haste _____ to bring Him
cursed, He was cursed
mf
cursed, He was _____ cursed and af - flic - ted
cursed, He was _____ cursed

145

lifewayworship.com
PREVIEW - Do Not Print

laud: _____ the Babe, _____ the Son _____ of Mar - -

p

And through His suf - fer - ing we find peace. _____

p

148

molto rit. 153 A little more motion

y.

To our cruel _____ and _____ op - pres - sion _____

f

PREVIEW - Do Not Print

153 A little more motion

molto rit. *f*

152

mf

like a Lamb He did yield.

like a Lamb He did yield.

mf

156

A tempo

rit. *ff*

He was pierced for our trans -

He was pierced, was pierced for our trans -

rit. *f*

160

lifestayworship.com

A tempo

PREVIEW - Do Not Print

rit. *p* hauntingly

Then woe is

wounds wounds we are healed.

rit. *p*

PREVIEW - Do Not Print

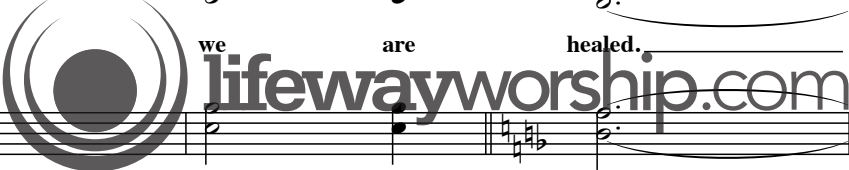

me, poor Child, for Thee

169

And ev - er mourn and say; For

173

 lifewayworship.com

PREVIEW - Do Not Print

Thy part - ing, nor say, nor

Sopranos: *p* Part - ing

p For Thy nor say,

177

sing, Bye - bye, Lul -

nor sing.

nor say say nor sing.

nor say say nor sing.

PREVIEW - Do Not Print

f *mp*

180

ly, lul - - - - -

Ah

183

f

molto rit.

189 A tempo

lay.

lifewayworship.com

PREVIEW - Do Not Print

189 A tempo

p

molto rit.

187

rit. Slow

p

A . . .

191

men.

lifewayworship.com

PREVIEW - Do Not Print

195