



HANDBOOK

of the
Maryland
Public Secondary Schools
Athletic Association

200 West Baltimore Street Baltimore, MD 21201

410-767-0555

www.mpssaa.org

Member of the
National Federation
of State High School Associations

**MARYLAND
PUBLIC SECONDARY SCHOOLS
ATHLETIC ASSOCIATION**

2015-2016 OFFICERS

PRESIDENT

Kimberly N. Dolch
Principal
North Carroll High School
1400 Panther Drive
Hampstead, MD 21074
Phone: (410) 751-3450
Fax: (410) 751-3457

PRESIDENT-ELECT

Kevin Hook
Calvert County Public Schools
1305 Dares Beach Rd.
Prince Frederick, MD 20678
Phone: (410) 535-7295
Fax: (410) 535-7424

PAST-PRESIDENT

Earl Hawkins
Director of Athletics
Prince George's County Public Schools
4400 Shell Street
Capitol Heights 20743
Phone: (301) 669-6050
Fax: (301) 669-6055

EXECUTIVE DIRECTOR

R. Andrew Warner
Maryland State
Department of Education
200 West Baltimore Street
Baltimore, MD 21201
Phone: 410-767-0555
Fax: 410-333-3111

PROFESSIONAL STAFF

TBA

MPSSAA Assistant Director
Phone: 410-767-0415

Donnee Gray

MPSSAA Coordinator of Officials
Phone: 410-767-0375

Jill Masterman

MPSSAA Program Specialist
Phone: 410-767-0374

**Sharon Komornik
MPSSAA Office Manager
Phone: 410-767-0555
Fax: 410-333-3111**

TABLE OF CONTENTS

MPSSAA OFFICERS AND STAFF	2
INTERSCHOLASTIC ATHLETICS IN MARYLAND	5
CONSTITUTION	6
PAST PRESIDENTS OF THE MPSSAA	11
FORMER EXECUTIVE DIRECTORS OF THE MPSSAA	11
GENERAL INFORMATION	
MPSSAA Organizational Structure	12
District Representatives	13
Standing Committees.....	14
BYLAWS	
Authorization	17
Eligibility	17
Sports Season	18
Operational Guidelines	21
Violations, Penalties, and Appeals	24
Classification	26
State Tournament Policies.....	26
Awards and Recognition	27
Sanction Rules	27
Amateur Rules	28
Amendments	29
RULES AND INTERPRETATIONS	
Definitions	30
Outside Participation	31
Maximum Number of Contests	
Allowed per Season	31
50% Sport Staff	31
Care and Prevention Course	31
Out-of-Season Practice	33
Camps.....	34
Misconduct Detrimental to a Tournament	34
State Championship Criteria	35
Awards.....	35
Loss of Instructional Time	35
OFFICIALS	
Clinics	36
Certified Officials Boards.....	36
Rules Interpreters.....	37
TOURNAMENTS	
Tournament Committees	38
REFERENCES	
Enrollment Data	43
Participation Data	44
Future State Championship Dates	45
Semifinal Seeding Cycle	46
2016-17 Projected Tournament Time Line	47
Alphabetical Index	48
By School System/Address	50
MPSSAA CALENDAR	69
SUPERVISORS OF ATHLETICS	Inside Back Cover
MPSSAA DISTRICTS	Back Cover

RESOLUTION

*Adopted by the Superintendents
and the State Board of Education,*

November 1, 1991.

Adopted by the MPSSAA State Board of Control,

December 7, 1991.

WHEREAS, the Interscholastic Sports Program is an integral part of the education program;

WHEREAS, it is essential to promote healthful living, character building, and good citizenship for students through competitive sports;

WHEREAS, emphasis shall be placed on equality of opportunity, wholesome competition, and safety of participation; and

WHEREAS, a Master Agreement has been enacted by the Maryland State Department of Education, the local school systems, and the Maryland Public Secondary Schools Athletic Association to divide responsibility in a formal manner for the oversight, conduct, and operation of public interscholastic programs in Maryland; therefore be it,

RESOLVED that the Maryland Public Secondary Schools Athletic Association shall be constituted as set forth herein to fulfill its obligation under the Master Agreement.

INTERSCHOLASTIC ATHLETICS IN MARYLAND

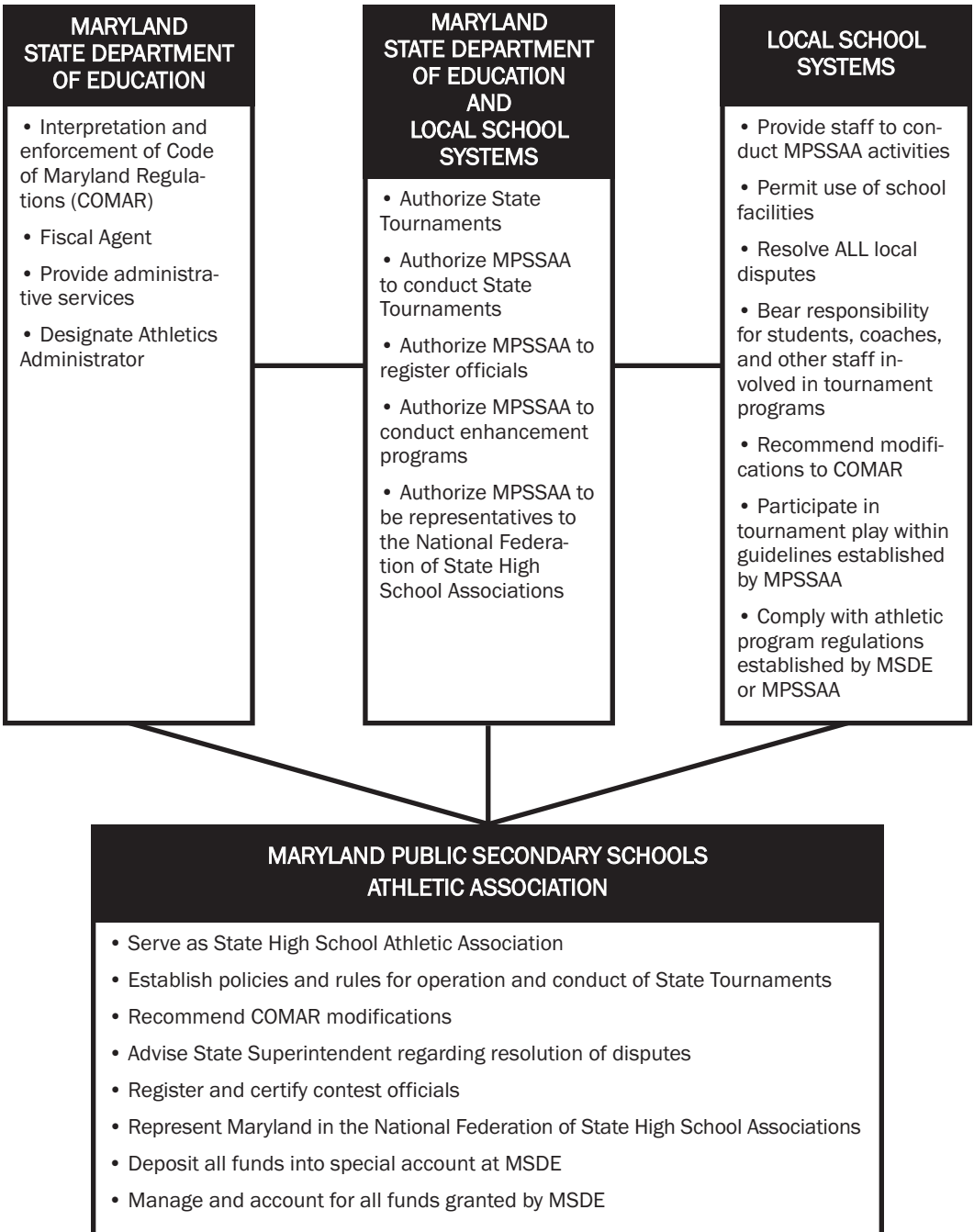

MARYLAND PUBLIC SECONDARY SCHOOLS ATHLETIC ASSOCIATION

CONSTITUTION

(Adopted April 21, 1951, Amendments made April 5, 1952, April 10, 1954, March 9, 1963, March 14, 1964, March 12, 1966, March 8, 1969, March 14, 1970, March 27, 1971, March 25, 1972, March 31, 1973, March 31, 1974, March 15, 1975, December 5, 1987, December 7, 1991, December 10, 1994, December 10, 2003)

The State Board of Education, as recommended by the State Superintendent of Schools, shall establish rules and regulations governing athletic programs for all students in the Public Secondary Schools of Maryland, which shall be supervised by an organization known as the Maryland Public Secondary Schools Athletic Association and which shall function under the Division of Instruction of the State Department of Education. The administrator in Interscholastic Athletics shall serve as the Executive Director of the organization.

ARTICLE I – Name

This organization shall be known as the Maryland Public Secondary Schools Athletic Association.

ARTICLE II – Philosophy

The purpose of this Association shall be to promote, direct, and control all interscholastic activities of high school students; to establish, maintain, and enforce such regulations as may be necessary to assure that all such activities shall be part of and contribute toward the entire educational program of the state of Maryland; to cooperate closely with the state department of education in the development of that program to safeguard the physical, mental, and moral welfare of high school students and protect them from exploitation.

ARTICLE III – Purposes

Sec. 1—The Association shall supervise and administer all rules and regulations of the MPSSAA.

Sec. 2—The Association shall provide leadership in conducting athletic programs between the public schools in the state of Maryland.

Sec. 3—The Association shall recommend the development of new and innovative athletic programs.

Sec. 4—The Association shall promote clinics and assist in the distribution of instructional materials, including films, national rules and regulations, and other such aids.

Sec. 5—The Association shall register and certify athletic contest officials.

Sec. 6—The Association shall perform other functions as stated in the “*Master Agreement Outlining the Interscholastic Structure for Public Schools in Maryland*”.

ARTICLE IV – Membership

Sec. 1—All public high schools in Maryland who qualify under rules and regulations of the Maryland Public Secondary Schools Athletic Association may become members. Application for membership to the Association must be made by May 1 of any school year.

Sec. 2—A school having become a member of the MPSSAA shall continue as a member until such time as it withdraws its membership.

ARTICLE V – Organization

Sec. 1—A member school must abide by the rules and regulations of the Association.

Sec. 2—A local association may be formed by the member schools for the purpose of regulating and administering local athletic events. The rules enacted by any association must be in accordance with, or more restrictive than, those of the Maryland Public Secondary Schools Athletic Association.

Sec. 3—To facilitate effective conduct of Association business between meetings of the state board of control, there shall be an executive council composed of the president, president-elect, past-president, executive director, a representative of the Maryland Secondary Schools Principals Association, and a representative from each district association.

Sec. 4—The legislative powers of the Maryland Public Secondary Schools Athletic Association shall be entrusted to a board of control whose members shall be selected as follows:

- a. One delegate appointed by each county superintendent.
- b. Three superintendents to represent all county superintendents.
- c. Representatives from each of the counties, based on school enrollment in grades 9-11 in all member schools in that county, according to the following:

Enrollment	Representatives
1 - 11,999	1
12,000 - 19,999	2
20,000 - 27,999	3
28,000 - 35,999	4
36,000 and above	5

- d. Each appointed board of control member, if present, shall have one vote.

ARTICLE VI

Sec. 1—For the purpose of implementing activities of the Association, the state is divided into districts, the division to be as follows:

District 1 —Allegany, Carroll, Frederick, Garrett, & Washington Counties

District 2 —Montgomery County

District 3 —Prince George’s County

District 4 —Charles, Calvert, & St. Mary’s Counties

District 5 —Anne Arundel & Howard Counties

District 6 —Baltimore County

District 7 —Cecil & Harford Counties

District 8 —Caroline, Dorchester, Kent, Queen Anne’s, Somerset, Talbot, Wicomico, & Worcester Counties

District 9— Baltimore City

Sec. 2—Each district association shall be comprised of member schools as established by Article VI, Section 1.

- a. Member representatives shall be professional employees as certified by the Maryland State Department of Education.
- b. All elected officers of the district association shall assume their offices as of June 1.

- c. Whenever a vacancy occurs, the unexpired term shall be filled by the remaining members of the association, or as otherwise specified in the bylaws of the district association.
- d. Each member school shall have one vote.

Sec. 3—At least one meeting shall be held each year.

Sec. 4—The officers of each district shall be a chairperson, assistant chairperson, and a secretary-treasurer.

Sec. 5—The chairperson shall have the power to call meetings of the district association. The chairperson shall preside over all meetings, and shall have the power to appoint, with the approval of the district board of control, such committees as are deemed necessary.

Sec. 6—The assistant chairperson shall preside in the absence of the chairperson.

Sec. 7—The secretary-treasurer shall keep a record of the proceedings of meetings, conduct all necessary correspondence, and handle the finances of the district association. The position of secretary-treasurer shall be bonded by MPSSAA.

Sec. 8—The district association may determine all necessary fiscal procedures for the efficient operation of the business and other activities of the respective district programs.

Sec. 9—The district association may create subcommittees to which it may delegate specific functions.

Sec. 10—The district association shall have the power to fill vacancies by appointment and the officers shall serve until the next regular election.

Sec. 11—The district associations are empowered to perform such functions not delegated to the state board of control, to assist in the organization and administration of the intercounty interscholastic athletic program within their respective districts, and to recommend study and action by the state board of control.

ARTICLE VII — Meetings

Sec. 1—Meetings of the board of control shall be held in the winter and spring of each year at a time and place designated by the president of MPSSAA.

Sec. 2—A quorum of the board of control (one-half of the delegates plus one) must be present to take official action at scheduled meetings.

ARTICLE VIII — Officers

Sec. 1—The elected officers of this Association shall be a president and a president-elect.

Sec. 2—The president and the president-elect shall serve a term of two years. They shall begin their term of office by June 1 of the year in which they are elected.

- a. The retiring president shall serve as past-president until duly succeeded.
- b. The president shall have power to call meetings of the Association and to preside over them. The president shall appoint such committees as are designated in Article IX, Section 1 and Section 2 of the constitution.
- c. The president-elect shall preside in the absence of the president; the past-president shall preside in the absence of both the president and the president-elect.

Sec. 3—The Maryland State Department of Education administrator in interscholastic athletics shall serve as non-voting director of the Association.

- a. The executive director shall keep a record of the proceedings of meetings, conduct all necessary correspondence, and keep official records of meets and tournaments sponsored by the Association at the state level. He/she shall present the report of the fiscal representatives on finances of the Association at all board of control meetings and at other times at the request of the state board of control. He/she shall perform such other duties as are requested by the state board of control consistent with the “**Master Agreement**”.

ARTICLE IX — Committees

Sec. 1—The president, with the recommendation of the district associations, shall appoint committees as follows:

- a. Nominating
- b. Finance
- c. Constitution
- d. Tournaments
- e. Classification
- f. Appeals
- g. Officials

Sec. 2—The president, with the approval of the executive council, shall appoint such additional committees as are deemed necessary.

Sec. 3—All committees, except a and f, in Section 1 above, shall submit all proposals to the executive council for review and/or recommendation to the board of control.

ARTICLE X — Public Secondary School Interscholastic Athletic Revenues

Sec. 1—MPSSAA shall deposit all revenues generated by the operation of public secondary school interscholastic athletic programs into a special revenue account at MSDE entitled “Public Secondary School Interscholastic Athletic Revenues.”

Sec. 2—MSDE officials shall serve as fiscal agents for this account and shall administer it according to State policies and procedures.

Sec. 3—MPSSAA shall submit disbursement requests to the MSDE athletics coordinator. Upon approval, the MSDE athletics coordinator shall warrant the release of funds and authorize the issuing of checks chargeable to the Public Interscholastic Secondary Schools Athletic Revenues account.

Sec. 4—Disbursements of funds shall be predicated on policies determined by MSDE and the participating LEAs.

Sec. 5—MPSSAA shall manage all funds in accordance with State policies and procedures.

Sec. 6—MPSSAA shall present to MSDE and to all participating LEAs an annual financial statement which will include its annual budget and an accounting for all revenues generated and disbursed for the operation of the public secondary schools interscholastic athletic programs.

Sec. 7—Upon request from the MPSSAA, the MSDE fiscal officer may deposit reserves from the Public Secondary School Interscholastic Athletic Revenues account into the Local Government Investment Pool.

Sec. 8—The MPSSAA shall maintain comprehensive liability insurance coverage of not less than \$100,000 for each occurrence.

ARTICLE XI – Amendments

Amendments to the constitution may be made as follows:

Sec. 1—The proposed written amendment(s) may be submitted by a member school, county association, district association, state board of control, county board of education, state board of education, county superintendent, and state superintendent of schools to the executive director at least forty-five (45) days before the first annual meeting.

- a. Unless an emergency has been declared by the president, constitutional amendments can only be proposed and voted upon during an even-numbered school year with 1989-90 being considered as an even numbered school year.

Sec. 2—Upon receipt of such amendment(s), they shall be referred to the constitution committee for appropriate action and recommendation.

Sec. 3—Notice of the proposed amendment(s) shall be sent to each member school, members of the executive council, board of control, local and state board members, and county and state superintendents of schools at least fifteen (15) days before the first annual meeting.

Sec. 4—Ratification of the proposed amendment(s) shall require a 2/3's majority vote of the delegates of the board of control present at the first annual meeting.

Sec. 5—Amendments approved by the board of control shall be forwarded to the state superintendent and local superintendents of schools.

ARTICLE XII – Resolution of Problems

Sec. 1—Problems involving member schools shall be referred to the local superintendent of schools for approval and appropriate action within his/her jurisdiction. Disputes or protests involving two member school systems shall be referred to superintendents of the schools involved for settlement. Disputes not resolved within or between local school jurisdictions shall be referred to the state board of control appeals committee for further action.

Sec. 2—A superintendent shall consider a protest official when he/she has received a written protest from a principal of a member school in his/her jurisdiction, or from a superintendent in another system by June 30 of that school year.

MARYLAND PUBLIC SECONDARY SCHOOLS ATHLETIC ASSOCIATION

Past Presidents

1947-48William Brish	1971-72.....John E. Molesworth
1949-50William Brish	1972-73Robert Melville
1950-51.....George Carrington	1973-74.....Albert Cesky
1951-52.....George Carrington	1974-76.....Earl Hersh
1952-53Arthur Ramey	1976-78Robert M. Foster
1953-54Ellery Ward	1978-80Mildred H. Murray
1954-55.....Crescent J. Bride	1980-82Robert E. Pence
1955-56Stephan A. Lerda	1982-84.....Jim Heins
1956-57Edward Semler	1984-86.....Roy Comer
1957-58.....Charles Hudson	1986-88Clarence Johnson
1958-59Warren R. Evans	1988-90W. Cecil Short
1959-60Robert E. Pence	1990-92Chuck Brown
1960-61Charles R. Berry	1992-94.....Patricia Barry
1961-62Vincent C. Holochwost	1994-96Ronald J. Belinko
1962-63William J. Callaghan	1996-98Donald E. Cooke
1963-64G. Wayne Burgemeister	1998-00Mary Etta Reedy
1964-65.....William E. Dykes Jr.	2000-02Marlene Kelly
1965-66Jack Willard	2002-04Robert P. Wade
1966-67Edward Finzel	2004-06.....Jay Berno
1967-68Harold S. Martin	2006-08David Byrd
1968-69.....Crescent J. Bride	2008-10Andrew Roper
1969-70Warren Squires	2010-12William Beattie
1970-71Marvin C. Joy	2012-14Earl Hawkins

Former Executive Directors

1946-51Thomas C. Ferguson
1951-70Herbert R. Steiner
1970-71Paul Rusko
1971-81John E. Molesworth
1981-2015.....Edward F. Sparks

MARYLAND PUBLIC SECONDARY SCHOOLS ATHLETIC ASSOCIATION

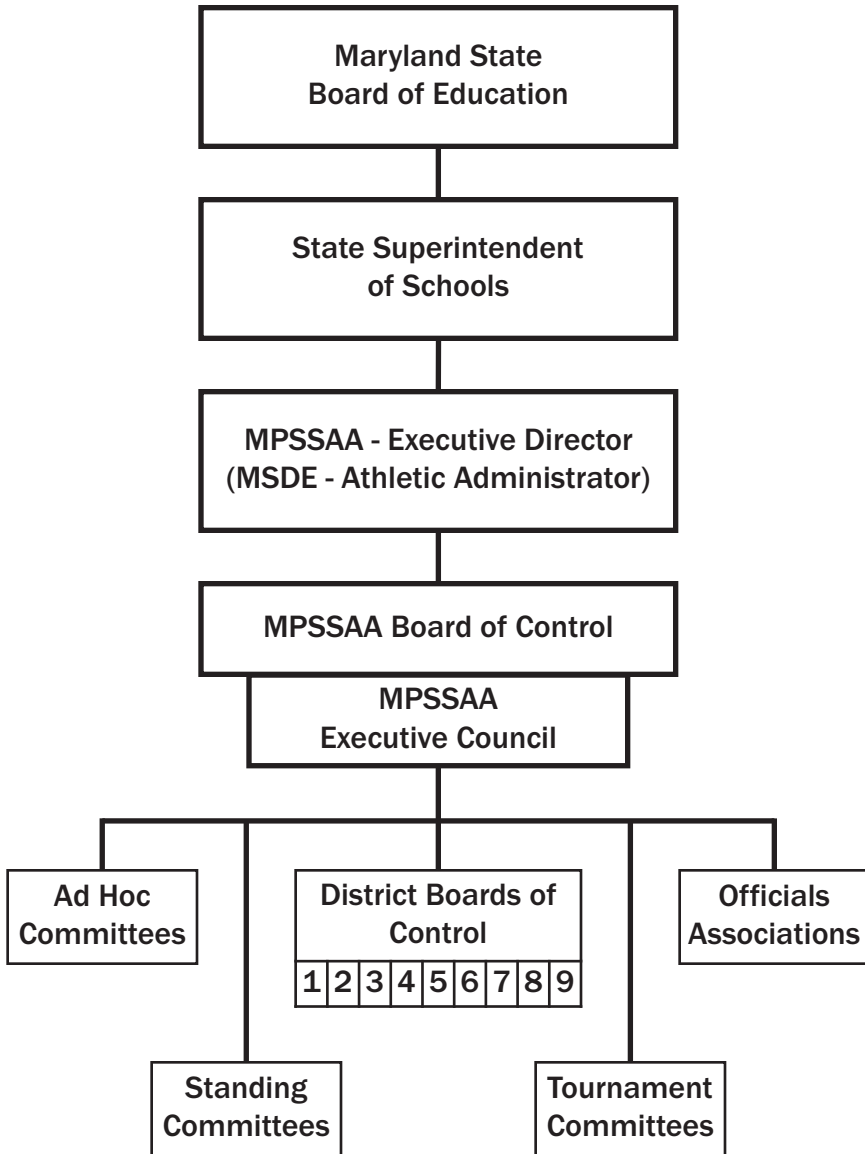

Organization Structure

MPSSAA BOARD OF CONTROL

DISTRICT REPRESENTATIVES 2015-2016

DISTRICT 1

Allegany County

1. Stephen Lewis—Supervisor, Allegany Co.
2. Mike Calhoun—Principal, Allegany

Carroll County

1. James Rodriguez—Supervisor, Carroll Co.
2. Thomas Clowes—Principal, North Carroll HS

Frederick County

1. Kevin Kendro—Supervisor, Frederick Co.
2. Mike Chavez—Assistant Principal, Urbana

Garrett County

1. Paul Edwards—Dir. of Sec. Education, Garrett Co.
2. James H. Maddy—Principal, Southern Garrett

Washington County

1. Eric Michael—Supervisor, Washington Co.
2. James Aleshire—Principal, Clear Spring

DISTRICT 2

Montgomery County

1. William Beattie—Director of Athletics, Montgomery Co.
2. Jeff Sullivan—Athletics Specialist, Montgomery Co.
3. Kathy Green—Athletic Director, Sherwood
4. Reggie Spears—Athletic Director, Watkins Mill
5. Jason Woodward—Athletic Director, Gaithersburg

DISTRICT 3

Prince George's County

1. Earl Hawkins—Director, Prince George's Co.
2. O'Shay Watson—Supervisor, Prince George's Co.
3. Reginal McNeil —Principal, Eleanor Roosevelt
4. Brian Moore—Athletic Director, Parkdale

DISTRICT 4

Calvert County

1. Kevin Hook—Supervisor, Calvert Co.
2. Kim Roof — Calvert Co. Public Schools

Charles County

1. Steve Lee—Coordinator, Charles Co.
2. Daniel Kaple—Vice Principal, North Point

St. Mary's County

1. Andrew C. Roper—Supervisor, St. Mary's Co.
2. Jake Heibel—Principal, Great Mills

DISTRICT 5

Anne Arundel County

1. Clayton Culp—Athletics Coord., Anne Arundel Co.
2. Brian Layman—Athletic Specialist, Anne Arundel Co.
3. Ken Miller—Athletic Director, Northeast-AA

Howard County

1. John Davis—Athletics Coord., Howard Co.
2. Jeannie Prevosto—Athletic Director, Mt. Hebron
3. Michael Duffy—Athletic Director, Howard

DISTRICT 6

Baltimore County

1. Michael Sye—Athletics Coord., Baltimore Co.
2. Lynette M. Mitzel—Supervisor, Baltimore Co.
3. Vanessa Locke—Athletic Director, Woodlawn
4. Richard Reed—Athletic Director, Dulaney

DISTRICT 7

Cecil County

1. Joseph Harbert—Supervisor, Cecil Co.
2. George Rash—Athletic Director, Perryville

Harford County

1. Debbie Basler—Supervisor, Harford Co.
2. Dave Deutsch—Athletic Director, Harford Tech

DISTRICT 8

Caroline County

1. Brian Spiering—Supervisor, Caroline Co.
2. Brett Ireland—Athletic Director, Col. Richardson

Dorchester County

1. Sam Slacum—Supervisor, Dorchester Co.
2. Don Dobronz—Athletic Director, Cambridge SD

Kent County

1. Kevin Taylor—Athletic Director, Kent County
2. Tracey Williams—Principal, Kent County

Queen Anne's County

1. Sidney Pinder—Supervisor, Queen Anne's Co.
2. John Schrecongost—Principal, Kent Island

Somerset County

1. Greg Bozman—Supervisor, Somerset Co.
2. Leo Lawson—Somerset Co.

Talbot County

1. Bill Keswick—Supervisor, Talbot Co.
2. Brian Femi—Athletic Director, St. Michaels

Wicomico County

1. Bryan Ashby - Supervisor, Wicomico Co.
2. Stosh Schtierman—Athletic Director, Wicomico

Worcester County

1. Tyrone Mills—Supervisor, Worcester Co.
2. David Byrd—Athletic Director, Pocomoke

DISTRICT 9

Baltimore City

1. TBA—Coordinator, Baltimore City
2. TBA—Coordinator, Baltimore City
3. George Petrides—Athletic Director, City College

MPSSAA STANDING COMMITTEES

EXECUTIVE COUNCIL

Kim Dolch — **President**, MPSSAA

Kevin Hook — **President-elect**

Earl Hawkins — **Past President**

DISTRICT 1

Jim RodriguezCarroll County

DISTRICT 2

William BeattieMontgomery County

DISTRICT 3

O'Shay Watson.....Prince George's County

DISTRICT 4

Andrew C. RoperSt. Mary's County

DISTRICT 5

John DavisHoward County

DISTRICT 6

Michael SyeBaltimore County

DISTRICT 7

Joe Harbert.....Cecil County

DISTRICT 8

David Byrd.....Pocomoke High School

DISTRICT 9

TBABaltimore City

PRINCIPAL'S REPRESENTATIVE

Jay BernoUrbana High School

DISTRICT ASSOCIATION OFFICERS

PRESIDENT

District 1

Steve SpeckFrancis Scott Key

District 2

William BeattieMontgomery Co.

District 3

Brian MooreParkdale

District 4

Andrew C. RoperSt. Mary's Co.

District 5

Dave LanhamSeverna Park

District 6

Michael SyeBaltimore Co.

District 7

George RashPerryville

District 8

Stosh Schtierman.....Wicomico

District 9

TBABaltimore City

DISTRICT ASSOCIATION OFFICERS

SECRETARY

District 1

Ed DevicentLiberty

District 2

Jeff SullivanMontgomery Co.

District 3

Linda Henson-HubbGwynn Park

District 4

Steve LeeCharles Co.

District 5

John DavisHoward Co.

District 6

Michael SyeBaltimore Co.

District 7

Dave Cesky.....Fallston

District 8

Doug BloodsworthSomerset Co.

District 9

Rikki Vincent.....Northwestern-B

DISTRICT ASSOCIATION OFFICERS

TREASURER

FINANCE COMMITTEE

District 1

Mike ChavezUrbana

District 2

William BeattieMontgomery Co.

District 3

Earl HawkinsPrince George's Co.

District 4

Kevin HookCalvert Co.

District 5

Clayton CulpAnne Arundel Co.

District 6

Lynette MitzelBaltimore Co.

District 7

Gary Brown.....North East-Cec

District 8

Roger EarecksonCaroline Co.

District 9

TBABaltimore City

MPSSAA STANDING COMMITTEES

APPEALS COMMITTEE

DISTRICT 1

Eric MichaelWashington Co.

DISTRICT 2

Jeff SullivanMontgomery Co.

DISTRICT 3

Earl HawkinsPrince George's Co.

DISTRICT 4

Andrew C. RoperSt. Mary's Co.

DISTRICT 5

Clayton CulpAnne Arundel Co.

DISTRICT 6

Lynette MitzelBaltimore Co.

DISTRICT 7

Debbie BaslerHarford Co.

DISTRICT 8

Brett IrelandColonel Richardson

Ron GreeneParkside

DISTRICT 9

Tina QueenFrederick Douglass

PRINCIPALS' REPRESENTATIVE

Susan JohnsonCalvert

CLASSIFICATION COMMITTEE

DISTRICT 1

Eric MichaelWashington Co.

DISTRICT 2

Jeff SullivanMontgomery Co.

DISTRICT 3

Earl Hawkins.....Prince George's Co.

DISTRICT 4

Steve LeeCharles Co.

DISTRICT 5

John DavisHoward Co.

DISTRICT 6

Michael SyeBaltimore Co.

DISTRICT 7

Debbie BaslerHarford Co.

DISTRICT 8

David ByrdPocomoke

DISTRICT 9

TBABaltimore City

PRINCIPALS' REPRESENTATIVE

Annette WallacePocomoke

CONSTITUTION COMMITTEE

DISTRICT 1

Kevin Kendro.....Frederick Co.

DISTRICT 2

William BeattieMontgomery Co.

DISTRICT 3

Earl HawkinsPrince George's Co.

DISTRICT 4

Andrew RoperSt. Mary's Co.

DISTRICT 5

John DavisHoward Co.

DISTRICT 6

Michael SyeBaltimore Co.

DISTRICT 7

Joseph Harbert.....Cecil Co.

DISTRICT 8

Stosh SchtiermanWicomico

DISTRICT 9

TBABaltimore City

EQUITY COMMITTEE

DISTRICT 1

Lisa ShivesClear Spring

DISTRICT 2

Heather PodosekPaint Branch

DISTRICT 3

O'Shay WatsonPrince George's Co.

DISTRICT 4

Steve LeeCharles Co.

DISTRICT 5

Clayton CulpAnne Arundel Co.

John DavisHoward Co.

DISTRICT 6

Reggie BrooksNew Town

DISTRICT 7

Debbie BaslerHarford Co.

DISTRICT 8

Mary FisherNorth Caroline

DISTRICT 9

TBABaltimore City

MPSSAA STANDING COMMITTEES

NOMINATING COMMITTEE

DISTRICT 1

James RodriguezCarroll Co.

DISTRICT 2

Jeff SullivanMontgomery Co.

DISTRICT 3

O'Shay WatsonPrince George's Co.

DISTRICT 4

Andrew C. RoperSt. Mary's Co.

DISTRICT 5

John DavisHoward Co.

DISTRICT 6

Lynette MitzelBaltimore Co.

DISTRICT 7

Tim LindecampAberdeen

DISTRICT 8

Stosh SchtiermanWicomico

DISTRICT 9

TBABaltimore City

OFFICIALS COMMITTEE

DISTRICT 1

Eric MichaelWashington Co.

DISTRICT 2

William BeattieMontgomery Co.

DISTRICT 3

O'Shay WatsonPrince George's Co.

DISTRICT 4

Kevin HookCalvert Co.

DISTRICT 5

John DavisHoward Co.

DISTRICT 6

Lynette MitzelBaltimore Co.

DISTRICT 7

George RashPerryville

DISTRICT 8

Rick RomanWicomico

DISTRICT 9

Delora WalkerSoutwestern

SCHOLAR ATHLETE COMMITTEE

DISTRICT 1

Dave HobelMountain Ridge

DISTRICT 2

Jeff SullivanMontgomery Co.

DISTRICT 3

Earl HawkinsPrince George's Co.

DISTRICT 4

Kevin HookCalvert Co.

DISTRICT 5

John DavisHoward Co.

DISTRICT 6

Lynette MitzelBaltimore Co.

DISTRICT 7

Bruce KlineBohemia Manor

DISTRICT 8

Brian HollamonParkside

DISTRICT 9

Linda Mitchell-HolmesBaltimore City

STUDENT-LEADERSHIP COMMITTEE

DISTRICT 1

Phil RhodesFrederick

DISTRICT 2

Patrick BelottAlbert Einstein

DISTRICT 3

Terri DendyNorthwestern

DISTRICT 4

Steve LeeCharles Co.

DISTRICT 5

Dan SagemanGlenelg

Josh CarrollSouth River

DISTRICT 6

Lynette MitzelBaltimore Co.

DISTRICT 7

John StearnsBel Air

DISTRICT 8

Brian HollamonParkside

DISTRICT 9

Rachel HegginsPatterson

MARYLAND STATE BOARD OF EDUCATION
Subtitle 06 SUPPORTING PROGRAMS

Chapter 03 Interscholastic Athletics in the State

Authority: Education Article, §§2-205 and 2-303(k),
Annotated Code of Maryland

.01 Authorization

- A.** The following regulations have been established by the State Superintendent of Schools to govern the athletic program for all high school students in Maryland public secondary schools which are members of the Maryland Public Secondary Schools Athletic Association (MPSSAA).
- B.** Local school systems may adopt rules governing their athletic programs that are more restrictive than those of the MPSSAA. Less restrictive rules may not be adopted.

.02 Eligibility

Student eligibility for participation in interscholastic athletics at the high school level shall be based on the following criteria:

- A.** Students shall be officially registered and attending the member MPSSAA school they are authorized to attend under regulations of the local school system. They may represent only the school in which they are registered and at which it is anticipated they will complete their graduation requirements.
- B.** Each local school system shall establish standards of participation which assure that students involved in interscholastic athletics are making satisfactory progress toward graduation.
- C.** Students who are 19 years old or older as of August 31 are ineligible to participate in interscholastic athletics.
- D.** Students in grades 9, 10, 11, and 12 may participate in interscholastic athletic contests for a maximum of four seasons in any one sport.
- E.** Middle, intermediate, or junior high school students are not eligible to compete or practice with high school teams. However, ninth grade public school students who reside in the attendance area of a high school organized grades 10–12 may participate in the interscholastic athletic program of that high school.
- F.** Students shall maintain amateur status as defined by Regulation .10 of this chapter.
- G.** Students, while participating on a school team, are permitted to participate on sports teams outside of school during the high school sport's season. This participation shall meet the following criteria:
 - (1)** The outside participation may not conflict with the practice or contests schedule of the school including district, regional, and State championship play unless prior written approval has been obtained from the school principal and coach;
 - (2)** Students who elect to participate on an outside team and do not participate and practice with the school team throughout the designated sport's season are ineligible to represent the school in all contests that determine a county, district, regional, or State championship during that sport season.
- H.** Students shall present to their high school principal a certificate of permission to participate signed by their parent(s) or guardian(s).
- I.** Students shall be examined and certified to the high school principal as being physically fit to participate in any try-out, practice, or contest of a school team. The examination shall be performed by a licensed physician, certified physician assistant under the supervision of a licensed physician, or certified nurse practitioner.

- J. Students legally transferred to another school may participate. “Legally transferred” means a change of residence or a transfer from one school to another by action approved by the local superintendent of schools.
- K. Graduates.
 - (1) Graduates of high schools are not eligible to practice with or participate on interscholastic sports teams. However, they may participate in the remaining athletic contests of that semester.
 - (2) Students are considered graduates when they have completed the work required for graduation and are declared graduates by the local board of education.

.03 Sports Season

Member MPSSAA schools shall conduct all interscholastic athletic contests and practice sessions in accordance with the following:

- A. The sports seasons shall be defined as follows:
 - (1) “Fall” means the 6th Wednesday following the first Sunday of July, until the final date of the local, conference, district, regional, or State tournament.
 - (2) “Winter” means November 15th until the final date of the local, conference, district, regional, or State tournament.
 - (3) “Spring” means March 1st until the final date of the local, conference, district, regional, or State tournament.
 - (4) When November 15th or March 1st falls on Sunday, practice will start the preceding Saturday.
 - (5) Required Practice. A member MPSSAA school may not participate in a regularly scheduled game until at least 20 calendar days have elapsed after and including the first day of practice. Golf is the only exception to this regulation.
- B. Maximum Number of Contests Permitted During a Sports Season.
 - (1) All school athletic schedules shall be established before the first MPSSAA allowable playdate of each sport’s season according to the following instructions:
 - (a) Badminton
 - (i) 15 regular season games;
 - (ii) No more than two matches per week; and
 - (iii) Three matches in one week may be scheduled twice during the season.
 - (b) Baseball
 - (i) 18 regular season games or 20 with designated optional tournament;
 - (ii) No more than three games per week;
 - (iii) A team may elect to play in one designated optional two or three-game tournament;
 - (iv) If a team elects to play in a designated optional three-game tournament, only 17 regular season games may be scheduled; and
 - (v) If a team elects to play in the designated optional two or three-game tournament, a fourth game may be played during that week.
 - (c) Basketball
 - (i) 20 regular season games or 22 with designated optional tournament;

- (ii) No more than two games per week;
 - (iii) Three games in one week may be scheduled twice during the season;
 - (iv) A team may elect to play in one designated optional two or three-game tournament; and
 - (v) If a team elects to play in a designated optional three-game tournament, only 19 regular season games may be scheduled.
- (d) Cross Country
- (i) 10 regular season meets;
 - (ii) No more than two meets per week; and
 - (iii) Three meets in one week may be scheduled once during the season.
- (e) Field Hockey
- (i) 12 regular season games or 14 with designated tournament;
 - (ii) No more than two games per week;
 - (iii) Three games in one week may be scheduled twice during the season;
 - (iv) A team may elect to play in one designated two or three-game tournament; and
 - (v) If a team elects to play in a designated optional three-game tournament, only 11 regular season games may be scheduled.
- (f) Football
- (i) 10 regular season games; and
 - (ii) No more than one game per week.
- (g) Golf
- (i) 12 regular season matches; and
 - (ii) No more than three matches per week.
- (h) Gymnastics
- (i) 8 regular season meets;
 - (ii) No more than two meets per week; and
 - (iii) Meets may not be held on consecutive days.
- (i) Indoor Track
- (i) 10 regular season meets;
 - (ii) No more than two meets per week; and
 - (iii) Three meets in one week may be scheduled once during the season.
- (j) Lacrosse
- (i) 12 regular season games or 14 with designated optional tournament;
 - (ii) No more than two games per week;
 - (iii) Three games in one week may be scheduled twice during the season; and

- (iv) A team may elect to play in one designated optional two-game tournament.
- (k) Outdoor Track
 - (i) 10 regular season meets;
 - (ii) No more than two meets per week; and
 - (iii) Three meets in one week may be scheduled once during the season.
- (l) Soccer
 - (i) 12 regular season games or 14 with designated optional tournament;
 - (ii) No more than two games per week;
 - (iii) Three games in one week may be scheduled twice during the season;
 - (iv) A team may elect to play in one designated optional two or three-game tournament; and
 - (v) If a team elects to play in a designated optional three-game tournament, only 11 regular season games may be scheduled.
- (m) Softball
 - (i) 18 regular season games or 20 with designated optional tournament;
 - (ii) No more than three games per week;
 - (iii) A team may elect to play in one designated optional two or three-game tournament;
 - (iv) If a team elects to play in a designated optional three-game tournament, only 17 regular season games may be scheduled; and
 - (iv) If a team elects to play in the designated optional two or three-game tournament, a fourth game may be played during that week.
- (n) Swimming
 - (i) 12 regular season meets;
 - (ii) No more than two meets per week; and
 - (iii) Meets may not be held on consecutive days.
- (o) Tennis
 - (i) 18 regular season matches; and
 - (ii) No more than three matches per week.
- (p) Volleyball
 - (i) 15 regular season matches or 14 with designated optional tournament;
 - (ii) No more than two matches per week;
 - (iii) Three matches in one week may be scheduled twice during the season;
 - (iv) A team may elect to play tri-matches provided the total number of opponents does not exceed 15 during the season; and
 - (v) Teams may play 14 matches plus one designated optional multi-team tournament.
- (q) Wrestling

- (i) 14 regular season contests including dual meets and a maximum of three tournaments and three tri-meets;
 - (ii) No more than two contests per week including a maximum of one tournament;
 - (iii) Multi-team events may be used to make up postponed contests between teams originally scheduled;
 - (iv) A city/county/conference tournament required to qualify for the state tournament will not be counted as one of the three allowed tournaments; and
 - (v) Wrestling tournaments and meets are defined by Regulation .04D(3) and (4).
- (2) Conference/League Championships. One additional contest beyond the maximum allowable number may be played to determine a conference/league championship. The results of that contest may not count towards MPSSAA standings.
- (3) Postponed Games. Postponed contests may be rescheduled during the season, provided the number of games does not exceed the maximum number permitted in a week plus one additional contest.

.04 Operational Guidelines

The regulations given below are established for all MPSSAA interscholastic sports:

(A) Equal Opportunity for Participation.

- (1) Students may not be excluded on the basis of sex from overall equal opportunity to participate in athletic programs. If a school sponsors a team in a particular sport for members of one sex but sponsors no such team for members of the opposite sex, and before July 1, 1975, overall opportunities for members of the excluded sex have been limited, the excluded sex shall be allowed to try out for the team.
- (2) Athletics Equity for Students with Disabilities.
 - (a) Students who meet the eligibility requirements of Regulation .02 of this chapter may not be excluded on the basis of disability from the opportunity to try out for and if selected, participate in mainstream interscholastic athletic programs.
 - (b) Member MPSSAA schools shall provide reasonable accommodations necessary to provide students with disabilities with equal opportunities to participate to the fullest extent possible in mainstream athletic programs.
 - (c) Students with disabilities who meet the eligibility requirements of Regulation .02 of this chapter may be excluded from mainstream athletic programs if inclusion:
 - (i) Presents an objective safety risk to the student or others based on an individualized assessment of the student; or
 - (ii) Fundamentally alters the nature of the school's mainstream athletic program.

(B) MPSSAA Coaching Eligibility.

- (1) Member MPSSAA schools shall employ as coaches:
 - (a) Teachers or certificated professional educator employed by the local Board of Education.
 - (b) Persons certifiable as professional educators by the State Department of Education according to 13A.12.01.
 - (c) Credentialed coaches who meet the following requirements:
 - (i) Are eligible to hold a Maryland certificate under COMAR 13A.12.01.03D;
 - (ii) Possess a MPSSAA/MSDE Coaching Certification;

- (iii) Have completed two years of successful coaching as an emergency coach; and
 - (iv) Have spent the previous one year as a successful emergency coach at the school of hire in the position of hire.
- (2) If no acceptable and qualified coaches are available from the teachers or certifiable professional educators employed by the local board of education, a temporary emergency coach may be employed if the following procedures are followed:
- (a) The person shall be officially appointed by the local superintendent of schools on a one-season basis for a specific coaching assignment;
 - (b) The coaching salary of the appointed coach shall be paid exclusively by the local school system;
 - (c) After July 1, 2010, an emergency coach is required to possess an MPSSAA/MSDE coach certification prior to the start of his or her fourth year as an emergency coach;
 - (d) Teams having more than one coach, emergency coaches may not comprise more than 50 percent of that sport staff;
 - (e) The emergency coach shall be at least 21 years old and possess a high school diploma.
- (3) All coaches shall have completed or be enrolled in a one-credit course in the prevention and care of athletic injuries.
- (4) Member MPSSAA schools may permit volunteer athletic coaches to assist their coaching staff. The volunteer coaches may not serve as head coaches at any level and shall work only under the direction of the head coach. The volunteer coach may be used if the following procedures are followed:
- (a) The volunteer coach is at least 21 years old and possesses a high school diploma or equivalent;
 - (b) The volunteer coach shall have completed or be enrolled in a one-credit course in the prevention and care of athletic injuries;
 - (c) The volunteer coach shall be formally appointed on a 1-season basis for a specific coaching assignment.

C. Limits of Participation.

- (1) Each local school system and state tournament committee shall establish guidelines that ensure a minimum loss of instructional time for coaches and students involved in interscholastic athletic contests.
- (2) Students who participate on both varsity and junior varsity teams may not play in a number of contests that exceed the maximum number allowed for that sport in a week or season. Students may not compete on both a varsity and junior varsity level against the same school on the same day.
- (3) School athletic teams may not participate in any contests representing their school before or after the defined sports season.
- (4) Member MPSSAA schools may not play or practice on Sundays.
- (5) Individual students may participate in two all-star games per sport, upon the completion of their eligibility in the sport in which this participation occurs.
- (6) Member MPSSAA schools shall practice with or play against only high school teams as defined in §H of this regulation.
- (7) Individual students or teams representing a member MPSSAA school shall participate only in games, meets, or tournaments which are conducted by appropriate educational institutions.

- (8) Member MPSSAA schools may not enter competition preliminary to a college or professional game.
- (9) A varsity or junior varsity team member of the previous season may not participate in interscholastic competition and in intramurals or school sponsored athletic programs in the same sport outside the sport season.

D. Policies Pertaining to Wrestling.

- (1) Students shall have their minimum weight class in which they can wrestle certified by a qualified physician before the students' first match.
- (2) Students may not wrestle below the minimum weight class established for them at the time of certification.
- (3) A wrestling meet is a contest involving two or three schools.
- (4) A wrestling tournament is a contest involving four or more schools.

E. Out-of-Season Practice.

- (1) Member MPSSAA schools and coaches of member schools shall confine school practices to the seasonal limitations as defined in Regulation .03 of this chapter.
- (2) A coach may not coach a team representing the coach's school beyond the sports season as defined in Regulation .03 of this chapter.

F. Sports Officials. Schools involved in interscholastic contests shall use only those officials certified by MPSSAA. Only qualified officials shall be used in all sports when MPSSAA certified officials are not available.

G. Summer Camps.

- (1) Students may attend a summer sports camp of their choice.
- (2) Member MPSSAA schools, member school coaches, school-related organizations, or individuals may not sponsor or conduct a camp in which students who are returning players are involved or participate. A camp composed of several coaches with their respective teams is a violation of this regulation.
- (3) Coaches of member MPSSAA schools, while affiliated with a camp, may not conduct any form of team or group practice involving their school. Such a practice is considered a violation of the out-of-season practice rule defined in Regulation .03 of this chapter.
- (4) A member MPSSAA school may not provide school uniforms or equipment for students who attend a camp outside of the defined sports season in Regulation .03 of this chapter.

H. Competitors.

- (1) Member MPSSAA schools shall only practice with or play against high school teams that:
 - (a) Ensure fair competition, athlete safety, and appropriate supervision by a responsible entity;
 - (b) Maintain athletics as an integral part of the total educational program;
 - (c) Promote academic progress;
 - (d) Develop leadership; and
 - (e) Deter exploitation of students.
- (2) High school teams that meet these purposes include high school teams that:
 - (a) Are members of a state interscholastic athletic association recognized by the National Federation of High Schools (NFHS);

- (b) Have been approved to play members of a state interscholastic athletic association recognized by the NFHS;
 - (c) Are members of an athletic conference that:
 - (i) Formally adopts the standards of competition as established by the Maryland State Superintendent of Schools as part of its constitution and bylaws; and
 - (ii) Has enforcement authority; or
 - (d) Represent a school that verifies compliance with standards of competition as established by the Maryland State Superintendent of Schools.
- (3) To verify compliance under §H(2)(d) of this regulation, the administrative head of the school who is responsible for the day-to-day administration of the school shall:
- (a) Sign the verification provided by the Maryland State Department of Education; and
 - (b) Submit the verification for approval to the State Superintendent of Schools annually before the first practice or athletic competition against a member MPSSAA school team.

.05 Violations, Penalties, and Appeals

- A. Failure to comply with these regulations shall constitute a violation which will result in the following penalties against the member MPSSAA school and either the student or the coach, or both. Depending upon the severity of the violation, more than one penalty may be imposed against the member MPSSAA school, student, or coach, or all of the above. Penalties shall be imposed in the order listed below:
- (1) Against a member MPSSAA school:
- (a) First—Declare forfeit of all games in which the violation occurred.
 - (b) Second—Declare the member MPSSAA school ineligible for championship honors for the current school year in the sport in which the violation occurred.
 - (c) Third—Declare the member MPSSAA school on probation for one school year which shall render the school ineligible to compete in any approved State meet or tournament for that year.
 - (d) Fourth—Impose additional penalties as may seem justified in the particular case considered.
- (2) Against a student:
- (a) First—Declare the student to be ineligible for the next 60 school days following the date the student was found to be in violation. These 60 school days will carry over into the next school year if the violation occurs during the second semester.
 - (b) Second—Declare the student to be ineligible to compete in the sport in which the violation occurred during the subsequent season.
 - (c) Third—Impose additional penalties as may seem justified in the particular case considered.
- (3) Against a coach:
- (a) First—Censure.
 - (b) Second—Declare the coach ineligible to coach a team for the current school year in the sport in which the violation occurred.
 - (c) Third—Declare the coach ineligible to coach a team in any sport for the current year.
 - (d) Fourth—Impose additional penalties as may seem justified in the particular case considered.

B. Procedure.

- (1) First—Any member MPSSAA school, student, or coach shall notify the local supervisor of interscholastic athletics and the MPSSAA Executive Director of the alleged violation.
- (2) Second—The superintendent or the superintendent’s designee of the local school system in which the school allegedly in violation is located shall convene a hearing within 5 school days.
- (3) Third—If the superintendent or the superintendent’s designee of the local school system in which the school allegedly in violation is located concludes that a violation has occurred, a penalty shall be imposed in accordance with this regulation.
- (4) Fourth—A report of the hearing and decision in the local school system shall be forwarded to the Executive Director of the MPSSAA.
- (5) Fifth—The MPSSAA Executive Director, in consultation with the appropriate committees, or the Executive Council of the MPSSAA, shall review the report of the local hearing and decision in the local school system. The MPSSAA Executive Director shall either accept the penalty imposed or modify the penalty in accordance with this regulation.

C. Penalties imposed by local school systems for violations of local school system rules adopted in accordance with Regulations .01B and .02 B shall be uniform with the penalties designated in Regulation .05A of this chapter.

D. Appeals.

- (1) A member MPSSAA school, student, or coach may appeal the imposed penalty within 30 days and request a hearing before the Appeals Committee of MPSSAA.
- (2) The Appeals Committee of the MPSSAA serves in a quasi-judicial capacity.
- (3) The membership of the MPSSAA Appeals Committee shall include one representative from each district in the Association and a representative from the Association of Secondary School Principals. Five members will constitute a quorum.
- (4) The MPSSAA Executive Director shall notify the Appeals Committee of the hearing and establish a date, time, and hearing site. The appealing school, student, or coach, or all of the above, shall be notified of the date, site, and time of the hearing.
- (5) The MPSSAA Executive Director or the Executive Director’s designee shall present the case to the Appeals Committee on behalf of the MPSSAA.
- (6) The principal of the involved school, the student, or coach, or all of the above, shall present grounds for appeal. If appropriate, the local school system’s supervisor of interscholastic athletics involved in the appeal may present the case.
- (7) The MPSSAA Appeals Committee shall convene in closed session and vote to deny or uphold the appeal or modify the penalty. A majority vote is required to deny or uphold an appeal or modify the penalty.
- (8) The MPSSAA Appeals Committee shall report its findings to the concerned parties.
- (9) Any party aggrieved by the MPSSAA Appeals Committee decision may appeal the decision to the State Superintendent of Schools within 30 days after receipt of the Appeals Committee decision. The State Superintendent of Schools, upon examination of the facts, may, in his or her discretion, allow the appeal and appoint a special committee of three local superintendents of schools to hear the appeal. The committee of superintendents may deny or uphold the appeal or modify the penalty.
- (10) Unless otherwise ordered by the State Superintendent of Schools, the application for appeal to the State Superintendent of Schools may not stay the enforcement of the MPSSAA Appeals Committee decision, or excuse the person affected thereby from complying with its terms.

(11) The decision of the committee of local superintendents of schools is final.

(12) A member of the MPSSAA Appeals Committee or the committee of local superintendents of schools may not hear an appeal if that member has offered advice, made a recommendation, rendered a decision, or in any other way participated in the case being appealed.

.06 Classification

- A. For the purpose of parity in competition in meets and tournaments coordinated by the MPSSAA, member schools shall be divided as equally as possible into four classifications based on enrollment. If, in this calculation, two or more schools with equal enrollments fall between two classifications, they shall be placed in the lower classification.
- B. The local superintendent of schools shall submit to the MPSSAA Executive Director by November 1, a report on the actual school enrollment of students in Grades 9, 10, and 11 in each of the member MPSSAA schools as of September 30, in each even-numbered year. The MPSSAA Executive Director and the Classification Committee of the MPSSAA shall present a recommendation for classification of member schools to the MPSSAA Board of Control for adoption. Classification shall be determined every 2 years based on the September 30 enrollment of the previous year.
- C. When the MPSSAA Board of Control adopts classifications for member schools, the classifications shall remain in effect for the next 2 school years.
- D. A new member MPSSAA school that opens or a member school whose enrollment is significantly changed by growth or consolidation during the two-year period shall be placed in the proper classification by the Classification Committee. "Significantly changed" means a decrease or an increase in enrollment of more than 25 percent. This new placement shall affect only the involved school and may not affect the classification of other member schools.
- E. When a member MPSSAA school does not have all three grades included in the enrollment figures upon which the classification is based in the even-numbered year, but will have all three grades in the following odd-numbered year when classification becomes effective, the enrollment figure shall include the existing grades and average of the current class sizes applied to each projected grade.

.07 State Tournament Policies

- A. The MPSSAA games or tournament committees representing all of the districts shall administer and supervise tournaments in the various sports at the district, regional, and State level.
- B. All participating schools shall abide by the rules established by each MPSSAA tournament committee.
- C. Although certain aspects of a tournament may vary from year to year, the following basic policies shall be observed by all tournament committees:
 - (1) The tournament may not interfere with local board of education policy.
 - (2) A member MPSSAA school or local school system may decide whether or not to participate in the tournament.
 - (3) A member MPSSAA school shall compete in its classification when the tournament is so structured.
 - (4) Certified and approved officials' organizations shall be assigned games in a fair, equitable, and nondiscriminatory manner.
 - (5) All awards and recognition shall conform to Regulation .08.
 - (6) MPSSAA tournament committees shall make every effort to establish game sites to avoid extensive travel for participating teams.
 - (7) All policy and procedure changes for State tournaments shall be subject to the approval of the MPSSAA Executive Council with the Association Tournament Committee serving in an advisory

capacity. Emergency decisions on tournament policies and procedures may be made by the MPSSAA Executive Director.

- (8) When a student is found ineligible during the progress of a tournament, the contest last played shall be forfeited, and the team which was defeated shall take its place.
 - (9) "All-star teams" or best "individual athlete" awards may not be selected from approved tournaments.
 - (10) Sports at the State tournament level shall be governed by approved game rules.
 - (11) If a team or any students participating in a State tournament contest leaves the field of competition before completion of a contest, or fails to continue play when eligible to do so, or is guilty of misconduct detrimental to the tournament, then the team, coach, or students may be suspended from further participation in the current tournament, and from the same tournament in the succeeding year, upon the determination of the tournament committee and the Executive Director.
 - (12) The rules of the MPSSAA do not provide authority to order games replayed. Protests arising from decisions and interpretations by officials during the game will not be considered. Officials' decisions and interpretations are final.
- D. Expansion of any sport to the State level shall be recommended by the State Board of Control of the MPSSAA and approved by the State Superintendent of Schools after consultation with local superintendents of schools.
- E. Tournament rules and procedures established by the MPSSAA may be appealed on behalf of a student, coach, or school by a local superintendent of schools to the State Superintendent of Schools. The appeal shall be adjudicated by a committee of three local superintendents of schools appointed by the State Superintendent of Schools. The decision of the committee shall be final.

.08 Awards and Recognition

- A. Awards may be made as follows:
- (1) A school, school related, or nonprofit group may purchase and present to a student for athletic achievement a school insignia, medal, pin, or similar article;
 - (2) Awards from outside the school may be given to individual athletes or school teams provided the awards are approved by the local superintendent, meet MPSSAA guidelines, and the presentation is made at a school-approved function.
- B. Recognition of student athletes and teams, other than through awards, shall be limited to appreciation banquets approved by the local superintendent.

.09 Sanction Rules

- A. Students or teams representing a member MPSSAA school shall participate only in contests conducted by educationally related organizations.
- B. Member MPSSAA schools may not compete in any contest in any other state if either school's participation violates the regulations or established policies of either state's high school interscholastic athletic authority.
- C. Sanctioning Guidelines
- (1) Sanctioning for Interstate Competition
 - (a) Member MPSSAA schools may not compete in any of the following contests unless the contest has been sanctioned by each of the interested state authorities through the NFHS:
 - (i) Any interstate meet in which four or more schools participate;
 - (ii) Any competition involving schools from three or more state athletic associations;

- (iii) Any interstate two-school contest which is not sponsored by a NFHS state association or a state member school;
 - (iv) Any interstate two-school contest which involves travel outside the United States of America; or
 - (v) Any interstate two-school contest (regardless of distance to be traveled) which is sponsored by an individual or an organization other than a member MPSSAA high school.
- (b) A school or school system that wishes to serve as a host for an interstate contest shall file the appropriate sanction request form prior to the first play date and at least 15 days prior to the event for events within the first two weeks of the season.
 - (c) Schools participating in interstate contests shall use the National Federation contract form furnished by the MPSSAA Executive Director.
 - (d) In all interstate contests, each participating school shall follow the rules of the host state athletic authority.
- (2) Sanctioning for Intrastate Competition
- (a) Member MPSSAA schools may only compete against other member MPSSAA schools or schools approved through the Standards of Competition.
 - (b) Approval of the MPSSAA Executive Director is required for any intercounty contest involving more than three teams and sponsored by a non-member educational institution.
 - (c) The host school shall file the appropriate sanction request form with the MPSSAA Executive Director prior to the first play date and at least 15 days prior to the event for events within the first two weeks of the season.
 - (d) Member MPSSAA schools may host intercounty contests involving only other member MPSSAA schools or schools approved through the Standards of Competition without sanctioning approval.
- (3) MPSSAA Sanction Guidelines. The following criteria shall be met for sanction approval by the MPSSAA:
- (a) The competition may not determine a regional or national championship;
 - (b) The competition is not preliminary to a college or professional game;
 - (c) The competition is sponsored by an educational institution or similar nonprofit organization;
 - (d) Participation in the event is within the United States of America, does not involve loss of instructional time, and complies with the local school system policies and procedures for school-sponsored travel; and
 - (e) All awards shall comply with Regulation .08 of this chapter.

.10 Amateur Rules

- A. Students who have not used or are not using their athletic skill as players for financial gain, or who have not competed under assumed names as players, shall be considered amateurs. Employment as an instructor, counselor, or official may not be considered a violation.
- B. Students who have ceased to be amateurs in a particular sport may not represent their school in interscholastic athletics in that sport.
- C. Students who have lost amateur standing may apply for reinstatement to the MPSSAA Appeals Committee after the lapse of 60 days. The 60 days shall commence with a letter of determination from the local superintendent of schools.

- D. Students may not lose amateur standing by playing with or against professional players as long as they do not receive pay for their services.
- E. Students shall lose their amateur status in a particular sport if they sign a professional contract in that sport.

.11 Amendments

- A. Proposed written amendments to these regulations may be submitted only by a member MPSSAA school, local superintendent of schools, MPSSAA committee, or the MPSSAA Executive Director. Proposed amendments shall be received by the MPSSAA Executive Director at least 45 days before the annual meeting of the MPSSAA Board of Control.
- B. Upon receipt, proposed amendments shall be referred to the Constitution Committee for appropriate action and recommendation.
- C. Notice of the proposed amendments shall be sent to each member MPSSAA school, local superintendent of schools, and the State Superintendent of Schools at least 15 days before the annual legislative meeting of the MPSSAA.
- D. Ratification of the proposed amendments shall require a majority vote of the delegates present at the annual legislative meeting of the MPSSAA.
- E. Amendments approved by the MPSSAA shall be forwarded to the State Superintendent of Schools who will receive recommendations from local superintendents of schools before the State Superintendent of Schools submits recommendations to the State Board of Education.
- F. The amendments approved by the State Board of Education shall be in effect according to the date established by the Board.

RULES AND INTERPRETATIONS DEFINITIONS

Athletic Schedule	A team's declaration of the official number of contests, sequence, opponents, and tournaments.
Designated Optional Tournaments	In order for a tournament to be considered a Designated Optional Tournament, it must meet the following standards: (a) Participating may not result in the loss of instructional time. (b) Results shall not count towards MPSSAA standings. (c) If a team elects to participate, the team must declare their designated optional tournament prior to the start of the season. (d) The designated optional tournament must conform to the definition of a tournament as stated below.
Double-header	When a team plays two contests or contest with the same team or different teams on the same day.
Intrinsic value	Medals, pins, certificates, plaques, trophies, scholarships, appreciation (clothing, shoes, contracts are prohibited).
Licensed physician	Medical doctor.
Media	Any channel of communication. These forms include electronic (radio, television, webcasting, video streaming, photography) and print (newspaper, magazine, newsletters, internet).
Multi-team	Three or more teams.
Participation	Physical entry into a bonafide school-sanctioned athletic contest.
Practice	Any individual, group, or team gathering that has assembled for the purpose of instruction and/or play.
Returning players	A player who has represented his/her school in that sport.
School-related group	Any organization whose aim is to promote school programs and is under the supervision of the school.
Scrimmage	A practice or modified game involving two or more schools in which no score is reported, no admission is charged, no public report is made, and is purely for instructional purposes.
Sport staff	Each local school system shall determine the staff coaching titles (head, assistant, junior varsity head) in each sport, and the level of team competition in each sport (varsity, junior varsity, freshman).
Statue of Limitations	A time frame of one calendar year from the day of the state championship to investigate state athletic violations.
Tournament	Three or more teams or individuals competing in an elimination, round-robin or mixer (predetermined opponents) structure where a champion is determined.
Week	Monday, 12:00 a.m. through Saturday, 11:59 p.m.

RULES AND INTERPRETATIONS

OUTSIDE PARTICIPATION

.02G(1) “The outside participation shall not conflict with the practice or contests schedule of the school including district, regional, and State championship play unless prior approval has been obtained from the school principal and coach;”

Interpretation: Any factor of a non-school athletic activity that causes a student to miss any portion of a school practice or contest constitutes a conflict.

This would include but is not limited to:

1. Practice
2. Competition
3. Tryouts/qualifying
4. Travel to and from
5. Registration
6. Awards ceremony
7. Etc.

Note: It is expected that high school teams conduct practice for all members or engage in competition every day school is in session during the sports season.

MAXIMUM NUMBER OF CONTESTS PERMITTED DURING A SPORTS SEASON

.03B

Interpretation: The seasonal limitations for each sport refer to one varsity team as well as to any under-squad teams. A school may field only one team that can be classified as “varsity”. The nomenclature of any under-squad, i.e., varsity “B”, junior varsity, freshman, novice, etc., must so designate its non-varsity status. Accordingly, any requirements or qualifying standards to state tournaments can only be satisfied through *varsity competition*.

50% SPORT STAFF

.04B(2)(d) “Teams having more than one coach, emergency coaches may not comprise more than 50 percent of that sport staff.”

Interpretation: The staff of each individual team (Varsity, JV, freshman) represents a separate sport staff.

CARE AND PREVENTION OF ATHLETIC INJURIES

.04B(3) “All coaches shall have completed or be enrolled in a one-credit course in the prevention and care of athletic injuries.”

Interpretation: The following interpretation of that bylaw was agreed upon by formal vote of the MPSSAA Board of Control:

1. The completion of the Care and Prevention Course will be required by August 15, 1989.
2. Coaches beginning employment after August 15, 1989, will have one (1) year to complete the course.
3. The major content areas in the course should be:
 - a. Legal Issues
 - b. Introduction to Injury
 - c. Prevention of Injuries
 - d. First Aid/On Field Management of Injuries
 - e. Life Threatening Injuries
 - f. Ankle Injuries
 - g. Knee Injuries
 - h. Neck, Spine, Pelvis Injuries
 - i. Shoulder Injuries
 - j. Arm, Hand Injuries

4. Emergency coaches must have completed a Care and Prevention course in the first year of his/her employment.
5. Local supervisors will certify that coaches have complete the course.
6. **COMAR 13A.05.05.09 states one certified person in CPR shall be available on site at all school-sponsored athletic events.** It is strongly recommended that all coaches complete a course in CPR/AED.

Following is a suggested outline formulated by the MPSSAA Medical Advisory Board (revised April 22, 1998; September 8, 2010; April 17, 2014):

CARE AND PREVENTION OF ATHLETIC INJURIES COURSE OUTLINE

- I. **Legal Issues** Suggested time allocation: 45 min.
 - Emergency Plan
 - Knowledge of proper skills, techniques, and protective equipment
 - **Laws and MSDE recommended procedures for Heat Acclimatization and Concussions**
 - Medical records and documentation
 - Safety
- II. **Introduction to Injury** Suggested time allocation: 1 hr. 30 min.
 - Mechanisms of injury
 - Tissue response to injury (mild/moderate/severe)
 - Stages of healing
 - Psychology of injury
 - Psychology of sport
- III. **Prevention of Injuries** Suggested time allocation: 1 hr. 30 min.
 - Conditioning concepts
 - Alternate training concepts
 - Nutrition
 - Performance enhancing issues
- IV. **First Aid/On Field Management of Injuries** Suggested time allocation: 3 hr.
 - Concussion Awareness
 - o Signs and Symptoms
 - o Initial Intervention
 - o Evaluation
 - o Return to play decision making
 - Primary/Secondary survey
 - Cuts, blisters, bruises, **skin issues**
 - Hyperventilation
 - Care of eye, mouth, nose injuries
 - Thermal injuries
 - Choking
 - Hygiene and sanitation (facilities, equipment, supplies)
 - Hot and Cold Treatment (RICE/ICER treatment)
 - Ambulatory assistance
 - Bloodborne pathogens, use of personal protection equipment
 - First Aid kit
 - Principles of taping
- V. **Life Threatening Injuries** Suggested time allocation: 1 hr.
 - Cardiac
 - Head/Brain
 - Spinal
 - Respiratory
 - Circulatory
 - Thoracic/Internal injuries
 - **EpiPen**
 - **Seizure**

- VI. Ankle Injuries** **Suggested time allocation: 2 hr.**
- Anatomy and mechanics of the joint
 - Physical examination
 - Common injuries and causes
 - Rehabilitation – specific exercises and techniques
 - Taping techniques
- VII. Knee Injuries** **Suggested time allocation: 1 hr. 15 min.**
- Anatomy and mechanics of the joint
 - Physical examination
 - Common injuries and causes
 - Rehabilitation – specific exercises and techniques
- VIII. Neck, Spine, Pelvis Injuries** **Suggested time allocation: 1 hr.**
- Anatomy and mechanics of the joint
 - Physical examination
 - Common injuries and causes
 - Rehabilitation – specific exercises and techniques
- IX. Shoulder Injuries** **Suggested time allocation: 1 hr. 15 min.**
- Anatomy and mechanics of the joint
 - Physical examination
 - Common injuries and causes
 - Rehabilitation – specific exercises and techniques
- X. Arm, Elbow, Hand Injuries** **Suggested time allocation: 1 hr. 15 min.**
- Anatomy and mechanics of the joint
 - Common injuries and causes
 - Rehabilitation – specific exercises and techniques
 - Taping techniques
- XI. Exit Exam** **Suggested time allocation: 30 min.**
TOTAL TIME: 15 Hr = 1 credit

OUT-OF-SEASON PRACTICE

.04E(1) “Member MPSSAA schools and coaches of member schools shall confine school practices to the seasonal limitations as defined in Regulation .03 of this chapter.”

Interpretation: Any school group or team gathering consisting of three or more players that has assembled for the purpose of drilling or instruction would constitute a violation. School coaching staffs may work with a maximum of two players per day.

.04E(2) “A coach may not coach a team representing the coach’s school beyond the sports season as defined in Regulation .03 of this chapter.”

Interpretation: Any paid or volunteer coach at a member school may coach a non-school team provided the team has no direct affiliation with the school. When coaching non-school teams, including returning school players on non-school teams, the following criteria shall be observed:

- a. The non-school team may not use a name directly connected with the school;
- b. The non-school team may not use school uniforms, equipment or funds;
- c. The non-school team may not use school facilities except as allowed by local school system guidelines;
- d. The non-school team must meet local school system standards of a non-school team; and
- e. The number of returning school players on the non-school team is limited according to the following timeframe.

Timeframe

1. From the start of the fall sports season as defined in Regulation .03, to the last state championship game of the spring season, the outside teams roster does not exceed 80% of the returning players of what would constitute a starting lineup in that sport OR a modified version thereof. i.e., 7-on-7 football, 3-on-3 basketball, indoor soccer, indoor lacrosse, etc.

SPORT	STARTING LINE UP	LIMIT
Baseball	9	7
Basketball	5	4
Cross Country	7	5
Field Hockey	11	8
Football	11	8
Golf	4 State members.....	3
Gymnastics—Boys	6 events	4
Gymnastics—Girls	4 events	3
Lacrosse	10	8
Soccer	11	8
Softball.....	9	7
Swimming	12 events	9
Tennis	8 State events	6
Track & Field.....	18 events.....	14
Volleyball	6	4
Wrestling.....	14	11

2. From the last state championship game of the spring season to the first day of fall practice, the outside team roster is unrestricted on the number of returning players.

CAMP RULE

.04IG(2), (3) “Member MPSSAA schools, member school coaches, school-related organizations, or individuals may not sponsor or conduct a camp in which students who are returning players are involved or participate. A camp composed of several coaches with their respective teams is a violation of this regulation.”

Interpretation: School-related individuals mean any school employee, volunteer, their relative, and/or agents. Coaches may instruct non-school teams at camps.

NOTE: Alleged violations brought by member schools, students or coaches will be investigated by the local superintendent or his/her designee. Those sponsoring and/or conducting a camp that is under investigation will be required to supply supporting data.

MISCONDUCT DETRIMENTAL TO A TOURNAMENT

.07C (11) “If a team or any students participating in a State tournament contest leaves the field of competition before completion of a contest, or fails to continue play when eligible to do so, or is guilty of misconduct detrimental to the tournament, then the team, coach, or students may be suspended from further participation in the current tournament, and from the same tournament in the succeeding year, upon the determination of the tournament committee and the Executive Director. ”

Interpretation: Ejection from any district, regional, or State tournament contest is considered misconduct detrimental to the tournament. Coaches, players, and bench personnel ejected from these tournament contests are disqualified from the succeeding contest in that tournament year. Additional sanctions could be imposed depending on the circumstances.

STATE CHAMPIONSHIP CRITERIA

.07D “Expansion of any sport to the State level shall be recommended by the State Board of Control of the MPSSAA and approved by the State Superintendent of Schools after consultation with the local superintendents of schools.”

MPSSAA Criteria:

- a. A minimum of 40% of MPSSAA member schools shall participate in the sport program on a varsity level.
- b. Schools shall be prepared to host home school contests on the school site.
- c. A plan of action shall be submitted to the Executive Director 30 days prior to the spring MPSSAA Board of Control meeting and shall include:
 1. Tournament structure
 2. Estimated budget
 3. Historical background
- d. A state tournament shall evolve from district/regional tournaments.

AWARD CRITERIA

.08A(2) “Awards from outside the school may be given to individual athletes or school teams provided the awards are approved by the local superintendent, ***meet MPSSAA guidelines, and the presentation is made at a school approved function.***”

MPSSAA Guidelines: Awards presented by non-school organization(s) to the school and/or athlete, excluding scholarship(s), must display the school name or insignia and team or individual accomplishment. Commercial messages may not be displayed on awards such as articles of clothing, jewelry, luggage, etc.

LOSS OF INSTRUCTIONAL TIME

.09C(3)(d) “Participation in the event is within the USA, does not involve loss of instructional time, and complies with the local school system policies and procedures for school-sponsored travel.”

Interpretation: Events that require out of state travel beyond 300 miles may not involve any loss of school time.

OFFICIALS

Officials for MPSSAA-sponsored athletic contests, both regular and postseason, are to be certified and registered with the MPSSAA office. The MPSSAA coordinator of officials will facilitate this process with all local officials' boards. Registration and certification requirements are as follows:

1. Be at least 18 years of age and a high school graduate.
2. Be a member in good standing with a local MPSSAA-recognized officials' group.
3. Attend an MPSSAA-sponsored rules interpretation clinic for the current year.
4. Pass the National Federation examination (75% is the lowest passing score).
5. Pay the MPSSAA registration fee (through the local officials' association).

Rules Interpretation Clinics

An assigned interpreter will conduct annual rules interpretation clinics for local boards of officials in each sport prior to the opening of each season. Dates, time, and location of all clinics will be published on the officials page of MPSSAA.org.

Officials are required to attend a clinic as part of the certification process. Coaches are encouraged to attend.

Officials Associations Serving Member Schools (2015-16)

Baseball - Softball

- 1 Anne Arundel/MD Baseball Umpires Association
- 2 Anne Arundel County Board of Softball Officials
- 3 Atlantic Coast Baseball Umpires Association
- 4 Calvert County Baseball Umpires Association
- 5 Calvert County Softball Umpires Association
- 6 Cascade Softball Officials Association
- 7 Charles County Softball Umpires Association
- 8 Delaware Softball Officials Association
- 9 Eastern Shore Umpires Association
- 10 Frederick County Baseball & Softball Umpires Association
- 11 Free State Baseball & Softball Umpires Association (Carroll Co.)
- 12 Golden Triangle Softball Officials
- 13 Greater Washington Softball Association
- 14 Interstate Baseball Umpires Association
- 15 Lower Bayside Softball Umpires Association
- 16 Maryland Association of Softball Officials
- 17 Mason-Dixon Baseball Umpires Association
- 18 Metropolitan Baseball Umpires Association
- 19 Mid Atlantic Umpires Association
- 20 Northeastern Maryland Officials Association
- 21 Northern Bayside Softball Umpires Association
- 22 Southern District Umpires Association
- 23 Tri-County Softball Umpires
- 24 Tri-State Baseball & Softball Umpires Association
- 25 Washington County Umpires Association

Basketball

- 1 Baltimore Metro Board IAABO #23
- 2 Baltimore Board of Officials for Women's Sports
- 3 Baltimore City IAABO #290
- 4 Bayside Officials Board IAABO #157
- 5 Delaware Board IAABO #11
- 6 District of Columbia IAABO #12
- 7 Frederick Basketball Officials Association
- 8 Maryland Basketball Officials Association
- 9 Mason-Dixon Board IAABO #244 (Carroll)
- 10 Potomac Valley Board IAABO #204
- 11 Southern Maryland Board IAABO #134
- 12 Tuscarora Board IAABO #214 (Frederick)
- 13 Upper Chesapeake Officials Association IAABO #261
- 14 Washington County IAABO #24

Cross Country/Track and Field

- 1 Maryland Officials Club
- 2 Western Maryland Track Officials

Field Hockey

- 1 Anne Arundel County Board of Officials
- 2 Baltimore Board of Officials for Women's Sports
- 3 Frederick County Field Hockey Officials Association
- 4 Howard/Carroll Board
- 5 Lower Eastern Shore Field Hockey Officials Assoc.
- 6 Northern Eastern Shore
- 7 Tri-County Field Hockey Association
- 8 Washington Field Hockey Umpires Association

Officials Associations Serving Member Schools (2015-16)

Football

- 1 Bayside Football Officials Association
- 2 Champion Officials Group
- 3 Frederick County Football Officials Association
- 4 Maryland Board of Football Officials
- 5 Northeastern Maryland Officials Association
- 6 Northern Delaware Football Association
- 7 Potomac Valley Board
- 8 Washington County Board
- 9 Washington District Football Officials Association

Lacrosse – Girls

- 1 Baltimore Board of Officials for Women’s Sports
- 2 Harford County Lacrosse Officials
- 3 Howard/Carroll Officials Association
- 4 Lower Bayside Lacrosse Officials Association
- 5 Matrix Lacrosse Officials Association
- 6 Montgomery County Womens Lacrosse Officials Association
- 7 Southern Maryland Womens Lacrosse Officials Association
- 8 Western Maryland Lacrosse Officials Association

Lacrosse – Boys

- 1 Bayside Lacrosse Officials Association
- 2 Champion Officials Group
- 3 Montgomery County Boys’ Lacrosse Officials Association
- 4 Southern Lacrosse Officials Association
- 5 Washington Area Lacrosse Officials Association
- 6 Western Maryland Lacrosse Officials Association

Soccer

- 1 Appalachian Soccer Officials Association
- 2 Baltimore Board of Officials for Women’s Sports
- 3 Eastern Shore Soccer Officials Association

- 4 Capital Area Soccer Referee Association
- 5 Harford Sports Officials Association
- 6 Mason - Dixon Soccer Officials
- 7 Metropolitan Washington Soccer Referees Assoc.
- 8 Old Line Board of Approved Soccer Officials
- 9 Potomac Valley Soccer Officials
- 10 Western Maryland Soccer Officials

Swimming

- 1 Delaware Swimming & Diving Officials Association
- 2 Maryland Officials Club
- 3 Northeastern Maryland Officials Association
- 4 Prince George’s County Swimming Officials

Volleyball

- 1 Allegany - Garrett County Volleyball Officials
- 2 Baltimore Board of Officials for Women’s Sports
- 3 Central Maryland Volleyball Officials
- 4 Delaware Volleyball Officials Association
- 5 Frederick Volleyball Officials
- 6 Lower Eastern Shore Volleyball Officials
- 7 Matrix Volleyball Officials Association
- 8 Beltway Region Volleyball Officials (BRVO)
- 9 Northeastern Maryland Officials Association
- 10 Northern Bayside Volleyball Officials
- 11 Tri-County Board of Volleyball Officials
- 12 Washington County Volleyball Officials

Wrestling

1. Eastern Shore Wrestling Officials Association
2. Maryland Wrestling Officials Association
3. Potomac Valley Wrestling Officials Association
4. Washington County Wrestling Officials Association
5. Washington Metropolitan Wrestling Officials Association

MPSSAA RULES INTERPRETERS

	Office	Other
BaseballTom O’Hara	410-344-1801	443-617-7548 (C)
BasketballAl Battista	202-363-8276	301-919-9007 (C)
Field HockeyLea Kusner	410-323-6573	410-323-1782 (C)
FootballBill Witte.....	240-567-1932 (C)	301-989-1432 (H)
Lacrosse–BJim Bateman	443-604-8628	717-822-0070 (H)
Lacrosse–GTBA		
SoccerRoss Burbage	410-236-5427 (C)	410-848-2846 (H)
SoftballAl Palmer	301-502-1001 (C)	301-924-2464 (H)
SwimmingDavid Stark	443-752-4194 (C)	410-836-5064 (H)
Track & FieldSteve Smith	410-935-1219 (C).....	410-665-7157
VolleyballEd Tucholski	410-293-6668.....	443-995-7348 (C)
WrestlingBruce Malinowski.....	410-887-5428	410-802-3411

MPSSAA SPORT COMMITTEES

BASEBALL COMMITTEE

Director: Jason Woodward, Gaithersburg

District 1

Phil RhodesFrederick

District 2

Jason GasawayQuince Orchard

District 3

Bryan HarrisBowie

District 4

Guy Smith Jr.Huntingtown

District 5

Mike LernerHammond

Jeff Martin.....Old Mill

District 6

Jeff MarkleParkville

District 7

Tim Larrimore.....North Harford

District 8

Brian Hollamon.....Parkside

Todd LampmanSnow Hill

District 9

Damon BomarNew Era Academy

BASKETBALL COMMITTEE (BOYS)

Director: Earl Hawkins,

Prince George's County

Tournament Director: Jeff Sullivan,

Montgomery County

District 1

Arnie McGahaOakdale MS

District 2

Dan HarwoodMagruder

District 3

Cedric Holbrook.....Bowie

District 4

VaShawne GrossHuntingtown

District 5

Mike RuddGlen Burnie

Josh SullivanReservoir

District 6

Jim RhoadsHereford

District 7

Jeroud ClarkPatterson Mill

District 8

David ByrdPocomoke

District 9

Herman HarriedLake Clifton

BASKETBALL COMMITTEE (GIRLS)

Director: Lynette Mitzel, Baltimore County

Tournament Director: Diane George

District 1

John Brown.....North Carroll

District 2

Maggie Dyer.....Wootton

District 3

Ayana Ball-WardLargo

District 4

Felicia HallHuntingtown

District 5

Lee RogersArundel

Teresa Waters.....River Hill

District 6

Lori BrewerCarver A&T

District 7

Kathy StoudtRising Sun

District 8

Stosh SchtiermanWicomico

District 9

Dana Johnson.....Dunbar

CROSS COUNTRY COMMITTEE

Director: Mike Sye, Baltimore County

District 1

Terri GibbonsCatoclin

District 2

Seann Pelkey.....Quince Orchard

District 3

Terri DendyNorthwestern-PG

District 4

Jim BallNorth Point

District 5

Josh Carroll.....South River

Beth DeFrances.....Atholton

District 6

Chad BoyleDulaney

District 7

Steve Pizzulli.....Bohemia Manor

District 8

Sean ReinckeCambridge-SD

District 9

Jerry Molyneaux.....Northwestern-Balt.

MPSSAA SPORT COMMITTEES

FIELD HOCKEY COMMITTEE

Director: Phyllis Hemmes

District 1

Denean KoontzNorth Carroll

District 2

Cecilia (Sissy) NatoliClarksburg

District 4

Anne VallandinghamChopticon ..

District 5

Katie CorcoranSouth River

Ginger KincaidGlenelg

District 6

Caitline MacKenzie DuvallHereford

District 7

Cait KincaidAberdeen

District 8

Gina DeanPocomoke Elementary

FOOTBALL COMMITTEE

Director: Mike Calhoun, Allegany HS

District 1

Ryan HinesUrbana

District 2

Kreg KephartGaithersburg

District 3

Julius PinkneyFrederick Douglass

District 4

Dominic ZaccarelliWestlake

District 5

Chuck MarkiewiczArundel

Brian Van DuesenRiver Hill

District 6

Keith RobinsonPerry Hall

District 7

Todd ShivesBohemia Manor

District 8

James McCormickNorth Caroline

District 9

George HolmesDigital Harbor

GOLF COMMITTEE

Director: Eric Michael, Washington Co.

District 1

Kyle WalkerNorth Carroll

District 2

Mike BednarcikNorthwest

District 3

Henry FrazierBladensburg

District 4

Jim HallHuntingtown

District 5

Phelps PrescottArundel

Chuck StruharHoward County

District 6

Mike McEwan.....Loch Raven

District 7

John EvansCM Wright

District 8

James KrallStephen Decatur

Brad NieszQueen Anne's

INDOOR TRACK COMMITTEE

Director: Joe Sargent, Milford Mill Academy

District 1

Becky WalterBoonsboro

District 2

Scott MathiasClarksburg

District 3

Rich AndrulonisBowie

District 4

Kevin ReisingerMcDonough

Beth Shook.....Westlake

District 5

Josh Carroll.....South River

Matt CleverWilde Lake

District 6

Gerard FilosaPikesville

District 7

John MobleyAberdeen

District 8

Justin Holland.....Kent Island

Chris OkerblomPittsville Elem.

District 9

Jerry MolyneauxNorthwestern

MPSSAA SPORT COMMITTEES

LACROSSE COMMITTEE (BOYS)

Director: Ken Zorbach

District 1

John PiperManchester Valley

District 2

Colin Thomson.....Wootton

District 4

Richard KruckowChopticon

District 5

Josh HatmakerGlenelg

Brendan BraceSouthern-AA

District 6

Todd Hawkins.....Lansdowne

District 7

Jason BellamyPatterson Mill

District 8

Dennis KeenanEaston

District 9

Jason Williams ..Bluford Drew Jemison

LACROSSE COMMITTEE (GIRLS)

Director: Melba Williams

District 1

Courtney VaughnWinters Mill

District 2

Kelly Hughes.....Sherwood

District 4

Maggie PikeWindy Hill Elem.

District 5

Lisa MagnessNorth County

Ginger KincaidGlenelg

District 6

Anne EnsorTowson

District 7

Kelly ZimmermanElkton

District 8

Becky GregoryJ.M. Bennett

District 9

Mary HainWestern

SOCCER COMMITTEE (BOYS)

Director: Bob Sheffler

District 1

Mike Tesla.....South Hagerstown

District 2

Hector MoralesWalter Johnson

District 3

George KallasEleanor Roosevelt

District 4

Tony MastHenry E. Lackey

District 5

Sean Tettermer.....Broadneck

Matt ShagogueReservoir (River Hill)

District 6

Peter Glaudemans.....Eastern Tech

District 7

Ken UlrichRising Sun

District 8

Alan ByrdPocomoke Middle

District 9

Carol Ansell.....Reginald Lewis

SOCCER COMMITTEE (GIRLS)

Director: Marianne Shultz, North County

District 1

Howie PuttermanTuscarora

District 2

Haroot HakopianChurchill

District 3

Jason GordonDr. Henry Wise, Jr.

District 4

Jennifer HendersonLeonardtwn

District 5

Kim CollinsChesapeake-AA

Dean SheridanGlenelg

District 6

Lisa Martin.....Eastern Tech

District 7

Matt RobertsNorth East-Cec.

District 8

Mike Kern.....Queen Anne's

District 9

Todd HenningACCE

MPSSAA SPORT COMMITTEES

SOFTBALL COMMITTEE

Director: Lynn Pitonzo

District 1

Steve NibbsThomas Johnson

District 2

Jody TylerWatkins Mill

District 3

Luanne SmithBowie

District 4

Michael JohnsonHuntingtown

District 5

Tim Williams.....South River

Jeannie PrevostoMt. Hebron

District 6

Dave Scrivener.....Franklin

District 7

Kathleen DonaldsonBel Air

District 8

Kory Shiles.....Mardela

District 9

Carla BarreraPolytechnic

SWIMMING COMMITTEE

**Director: Earl Hawkins,
Prince George's County**

District 1

Stacy MacMillanMiddletown

District 2

Todd Garner.....Quince Orchard

District 3

John Venit.....Prince George's County

District 4

Melody StahlMcDonough

Don LaytonLackey

District 5

Ellen HaysOld Mill

District 7

Chris Bley.....Magnolia Middle

District 8

Andy Burke.....Easton

District 9

Marlon TurnerDouglass

TENNIS COMMITTEE

Director: James Rodriguez, Carroll County

District 1

Shaun WeissOakdale

District 2

Judy RothsteinPaint Branch

District 3

Robert VinsonC.H. Flowers

District 4

Robert Martin.....Huntingtown

District 5

Chip BolingHoward

Grant YingerChesapeake-AA

District 6

Fletcher Burchett.....Kenwood

District 7

Barry Angel.....Fallston Middle

Fran McCullinWest MS

District 8

Dennis White.....North Caroline

District 9

Linda Mitchell Holmes....Baltimore City

MPSSAA SPORT COMMITTEES

TRACK & FIELD COMMITTEE

Director: Beth Shook, Westlake

Meet Director: Steve Smith

District 1

Becky WalterBoonsboro

Curtis GraffWashington County

District 2

Dessalyn DillardPaint Branch

Seann PelkeyQuince Orchard

District 3

Fardan CarterHenry A. Wise

Vaughn JohnsonFairmont Heights

District 4

Josh DawsonNorthern-Cal.

Kevin ReisingerMcDonough

District 5

Phillip RogersReservoir

Josh AlcombrightSeverna Park

Brianna KellyBroadneck

Joe ThomasLong Reach

District 6

Chris McGuinnessPatapsco

Eric BenjaminDulaney

District 7

Tom DeckerNorth East-Cec

Donnee MickeyCM Wright

District 8

Justin HollandKent Island

Chris OkerblomPittsville Elem.

District 9

Rikki VincentNorthwestern

Garfield ThompsonNAF

VOLLEYBALL COMMITTEE

Director: Sybil Modispacher, River Hill

District 1

Rachel BrashearSmithsburg

District 2

Scott ZanniMagruder

District 3

Shirley DiggsHigh Point

District 4

Steve CorrellLeonardtwn

District 5

Ashley YuscavageArundel

Caitlin WilliamsWilde Lake

District 6

Emily BermanTowson

District 7

Christine McDonoughBel Air

District 8

Jennifer PowellEaston

District 9

Tonisha MontgomeryFAET

WRESTLING COMMITTEE

Director: Brian Layman,

Anne Arundel County

Tournament Director: Michael Duffy,

Howard HS

Dual Meet Director: Dave Dodson,

North Carroll HS

District 1

Joe DietrichSmithsburg

District 2

Rob PinskyClarksburg

District 3

Otis FelderC.H. Flowers

District 4

Jason BursickMcDonough

District 5

Troy StevensonOakland Mills

Chad VosburgFolger McKinsey Elem.

District 6

Brett BaierHereford

District 7

Craig ReddishBel Air

District 8

Tim FreyNorth Caroline

District 9

Wavie GibsonBaltimore Polytechnic

MPSSAA Enrollment Numbers 2015-16 (Grades 9-11)

Class 4A	Class 3A	Class 2A	Class 1A
Montgomery Blair-Mtg2267	Blake-Mtg1229	Thomas Stone-Cha898	Boonsboro-Was.....656
High Point -PG.....2050	Urbana-Fre1228	La Plata-Cha893	Forestville-PG645
Eleanor Roosevelt-PG1927	Wheaton-Mtg.....1221	Rising Sun-Cec886	Patterson Mill-Hfd642
Bowie-PG.....1846	Westminster-Car1200	Hereford-B Co880	Southwestern-Balt.....641
Northwestern (PG)-PG1812	Milford Mill-B Co1181	Kent Island-Qa.....879	McDonough-Cha635
Gaithersburg-Mtg1792	Great Mills-StM1175	Marriotts Ridge-How874	Fort Hill-All634
Dr. Henry A Wise Jr-PG1758	Magruder-Mtg1173	Calvert-Cal871	Perryville-Cec.....630
Parkdale-PG1735	Poly-Balt1169	Middletown-Fre870	Pikesville-B Co.....626
Richard Mont.-Mtg1731	Franklin-B Co.....1167	Easton-Tal869	Manchester Valley-Car606
Walter Johnson-Mtg1715	Dundalk-B Co1154	Eastern Technical-B Co.....857	Cambridge-SD-Dor596
Western-Balt1694	Watkins Mill-Mtg.....1154	Oakland Mills-How853	Smithsburg-Was596
South River-AA1687	Oxon Hill-PG.....1147	Crossland-PG.....850	Edmondson-Balt583
Meade-AA1654	Chesapeake-AA.....1143	Parkside-Wic848	Surrattsville-PG580
Northwest -Mtg1653	Northern (Cal.)-Cal1142	Winters Mill-Car.....846	Fairmont Heights-PG.....578
Wootton-Mtg1636	Tuscarora-Fre1138	Southern-AA843	Lake Clifton-Balt569
Old Mill-AA.....1623	Patapsco-B Co.....1120	Century-Car831	North Carroll-Car.....552
Broadneck-AA1603	Aberdeen-Hfd1120	Elkton-Cec831	Allegany-All549
Perry Hall-B Co1580	Mt. Hebron-How1118	Fallston-Hfd829	Joppatowne-Hfd545
North County-AA1574	Long Reach-How1118	Walkersville-Fre.....828	Brunswick-Fre542
C H Flowers-PG1566	Towson-B Co1116	Queen Anne's-Qa826	Southern-G532
Paint Branch -Mtg.....1564	Reservoir-How1116	Liberty-Car825	ACCE-Balt.....521
Clarksburg-Mtg1555	Linganore-Fre1111	Westlake-Cha825	Bohemia Manor-Cec481
Churchill-Mtg.....1541	Northeast (AA)-AA1104	South Carroll-Car.....813	Northwestern -Balt459
Glen Burnie-AA1538	C. Milton Wright-Hfd1098	Gwynn Park-PG812	Havre de Grace-Hfd452
Bethesda-CC-Mtg1516	Woodlawn-B Co.....1090	North Caroline-Cin798	Kent County-K444
Annapolis-AA1508	Atholton-How1087	Patuxent-Cal797	Clear Spring-Was.....430
Arundel-AA.....1502	J. M. Bennett-Wic1086	Wicomico-Wic794	National Acad. (NAF)-Balt ..418
Quince Orchard-Mtg1490	Frederick-Fre1076	North East-Cec793	Benjamin Franklin-Balt.....384
Bladensburg-PG1484	Thomas Johnson-Fre.....1075	Largo-PG783	North Dorchester-Dor381
Walt Whitman-Mtg1461	Huntingtown-Cal1074	Harford Tech-Hfd.....782	Colonel Richardson-Cin375
Laurel-PG.....1448	Centennial-How.....1072	Chesapeake -B Co.....781	Forest Park-Balt369
Sherwood-Mtg.....1446	Edgewood-Hfd.....1053	Lackey-Cha.....774	Northern-G.....368
Severna Park-AA1416	Rockville-Mtg.....1033	Francis Scott Key-Car757	Washington-Som351
North Point-Cha.....1412	City-Balt.....1032	New Town-B Co756	FAET-Balt325
Springbrook-Mtg1405	South Hagerstown-Was ..1012	Carver Vo-Tech-Balt746	New Era Academy-Balt294
Suitland-PG1404	North Hagerstown-Was ..1003	Randallstown-B Co744	Mardela-Wic290
Leonardtown-StM1359	Seneca Valley-Mtg.....997	Williamsport-Was743	Reginald Lewis-Balt.....261
Dulaney-B Co.....1351	St. Charles-Cha979	Central-PG737	Pocomoke-Wor256
Mergenthaler-Balt.....1345	Stephen Decatur-Wor977	Mountain Ridge-All734	Maritime Academy-Balt254
Catonsville-B Co1340	River Hill-How973	Frederick Douglass -PG727	Snow Hill-Wor240
Duval-PG1338	Glenelg-How968	Overlea-B Co725	Chesapeake Math & IT-PG 208
Howard-How1330	Hammond-How953	Friendly-PG722	Crisfield-Som.....208
Northwood-Mtg1281	Douglass-Balt950	Owings Mills-B Co720	St. Michaels-Tal206
Einstein-Mtg1280	North Harford-Hfd948	Western STES-B Co.....700	KASA-Balt198
Kennedy-Mtg1274	Lansdowne-B Co942	Patterson-Balt692	SEED of MD-Balt180
Parkville-B Co1239	Wilde Lake-How.....937	Dunbar-Balt681	Bluford Drew Jem.-Balt176
Bel Air-Hfd1236	Potomac-PG.....936	Catoctin-Fre676	Chesapeake Sci.Point-AA ..163
Chopticon-StM1236	Poolesville-Mtg925	Sparrows Point-B Co670	Hancock-Was.....104
Kenwood-B Co.....1234	Damascus-Mtg918	Loch Raven-B Co.....670	Tall Oaks-PG.....30
Digital Harbor-Balt1230	Oakdale-Fre906	Carver A&T-B Co664	Croom Vocational-PG25

MPSSAA Athletic Participation Survey Totals

<u>Year</u>	<u>Boys Participants</u>	<u>Girls Participants</u>	<u>Total</u>
1977-78	44,508	23,407	67,915
1978-79	45,464	23,699	69,163
1979-80	44,315	22,781	67,096
1980-81	41,269	23,778	65,047
1981-82	45,455	22,613	68,068
1982-83	45,361	26,309	71,670
1983-84	44,938	24,845	69,783
1984-85	46,344	26,790	73,134
1985-86	46,571	28,017	74,588
1986-87	45,240	26,472	71,712
1987-88	42,633	25,695	68,328
1988-89	44,532	27,695	72,227
1989-90	41,839	23,392	65,231
1990-91	41,753	27,476	69,229
1991-92	42,436	26,363	68,799
1992-93	47,042	31,652	78,694
1993-94	45,307	31,266	76,573
1994-95	44,909	31,133	76,042
1995-96	47,912	34,517	82,429
1996-97	50,441	34,070	84,511
1997-98	49,935	38,329	88,264
1998-99	52,036	38,889	90,925
1999-00	53,994	40,214	94,208
2000-01	54,632	40,477	95,109
2001-02	55,346	40,224	95,570
2002-03	55,898	41,358	97,256
2003-04	57,071	40,557	97,628
2004-05	58,311	42,770	101,081
2005-06	60,572	43,830	104,402
2006-07	63,587	46,397	109,984
2007-08	64,674	46,342	111,016
2008-09	64,704	46,398	111,102
2009-10	66,074	47,195	113,269
2010-11	66,262	47,797	114,059
2011-12	65,905	47,803	113,708
2012-13	65,237	48,566	113,803
2013-14	65,172	48,051	113,223
2014-15	64,789	48,256	113,045

Projected State Tournament Dates - 2015-2021

(All dates are tentative and subject to change)

Fall Sports

Fall Practice Start Dates

2015 - Wed. August 12
2016 - Wed. August 10
2017 - Wed. August 9
2018 - Wed. August 8
2019 - Wed. August 14
2020 - Wed. August 13

Golf

Championships

2015 - October 26-28
2016 - October 24-26
2017 - October 23-25
2018 - October 22-24
2019 - October 28-30
2020 - October 26-28

Field Hockey

Championships

2015 - November 14
2016 - November 12
2017 - November 11
2018 - November 10
2019 - November 9
2020 - November 14

Volleyball

Championships

2015 - November 21
2016 - November 19
2017 - November 18
2018 - November 17
2019 - November 16
2020 - November 21

Fall Sports

First Play Dates

2015 - Fri. September 4
2016 - Fri. September 2
2017 - Fri. September 1
2018 - Fri. August 31
2019 - Fri. September 6
2020 - Fri. September 4

Cross Country

Championships

2015 - November 14
2016 - November 12
2017 - November 11
2018 - November 10
2019 - November 9
2020 - November 14

Soccer

Championships

2015 - November 19-21
2016 - November 17-19
2017 - November 16-18
2018 - November 15-17
2019 - November 14-16
2020 - November 19-21

Football

Championships

2015 - December 4/5
2016 - December 2/3
2017 - December 1/2
2018 - Nov. 30/Dec. 1
2019 - December 6/7
2020 - December 4/5

Winter Sports

Winter Practice Start Dates

2015-16 - Sat. November 14
2016-17 - Tue. November 15
2017-18 - Wed. November 15
2018-19 - Thu. November 15
2019-20 - Fri. November 15
2020-21 - Sat. November 14

Dual Meet Wrestling Championships

2015-16 - February 13
2016-17 - February 11
2017-18 - February 10
2018-19 - February 9
2019-20 - February 15
2020-21 - February 13

Swimming & Diving Championships

2015-16 - February 20
2016-17 - February 25
2017-18 - February 24
2018-19 - February 23
2019-20 - February 22
2020-21 - February 20

Basketball Championships

2015-16 - March 10-12
2016-17 - March 9-11
2017-18 - March 8-10
2018-19 - March 7-9
2019-20 - March 12-14
2020-21 - March 11-13

Winter Sports First Play Dates

2015-16 - Fri. December 4
2016-17 - Mon. December 5
2017-18 - Tue. December 5
2018-19 - Wed. December 5
2019-20 - Thu. December 5
2020-21 - Fri. December 4

Indoor Track

Championships

2015-16 - February 15-16
2016-17 - February 20-21
2017-18 - February 19-20
2018-19 - February 18-19
2019-20 - February 17-18
2020-21 - February 15-16

Wrestling

Championships

2015-16 - March 4-5
2016-17 - March 3-4
2017-18 - March 2-3
2018-19 - March 1-2
2019-20 - March 6-7
2020-21 - March 5-6

Spring Sports

Spring Practice Start Dates

2016-17 - Wed. March 1
2017-18 - Thu. March 1
2018-19 - Fri. March 1
2019-20 - Sat. February 29
2020-21 - Mon. March 1

Lacrosse

Championships

2015-16 - May 24-25
2016-17 - May 23-24
2017-18 - May 22-23
2018-19 - May 21-22
2019-20 - May 19-20
2020-21 - May 25-26

Baseball

Championships

2015-16 - May 27-28
2016-17 - May 26-27
2017-18 - May 25-26
2018-19 - May 24-25
2019-20 - May 22-23
2020-21 - May 28-29

Tennis

Championships

2015-16 - May 27-28
2016-17 - May 26-27
2017-18 - May 25-26
2018-19 - May 24-25
2019-20 - May 22-23
2020-21 - May 28-29

Spring Practice

First Play Dates

2016-17 - Tue. March 21
2017-18 - Wed. March 21
2018-19 - Thu. March 21
2019-20 - Fri. March 20
2020-21 - Mon. March 22

Track and Field

Championships

2015-16 - May 26-28
2016-17 - May 25-27
2017-18 - May 24-26
2018-19 - May 23-25
2019-20 - May 21-23
2020-21 - May 27-29

Softball

Championships

2015-16 - May 27-28
2016-17 - May 26-27
2017-18 - May 25-26
2018-19 - May 24-25
2019-20 - May 22-23
2020-21 - May 28-29

MPSSAA 24-year Semifinal Seeding Cycle

The MPSSAA Executive Council approved establishing a 24-year semifinal seeding cycle based on the 2013-14 pairings as established at the April 26, 2013 Board of Control meeting. The pairings below ensure over any four-year cycle each region will be seeded one through four once, each region will play the other regions four times during a 12-year cycle and semifinal pairings and seeds will not be repeated in consecutive years. While rescheduling so far into the future is at best speculative, the cycle below provides direction into the foreseeable future. The 2015-16 academic year will be the third year of the cycle.

– OFFICIAL ROTATION FOR STATE SEMI-FINAL PAIRINGS, 2015 - 2039 –

SCHOOL YEAR	#1 SEED vs. #4 SEED		#2 SEED vs. #3 SEED	
2015-16	East	West	North	South
2016-17	West	South	East	North
2017-18	North	West	South	East
2018-19	South	North	East	West
2019-20	East	South	West	North
2020-21	West	East	North	South
2021-22	East	North	South	West
2022-23	South	East	West	North
2023-24	West	South	North	East
2024-25	North	West	East	South
<hr style="border: 2px solid black;"/>				
2025-26	West	East	South	North
2026-27	South	West	North	East
2027-28	North	South	East	West
2028-29	East	North	West	South
2029-30	South	East	North	West
2030-31	East	West	South	North
2031-32	West	North	East	South
2032-33	North	South	West	East
2033-34	South	West	East	North
2034-35	West	North	South	East
2035-36	North	East	West	South
2036-37	East	South	North	West
<hr style="border: 2px solid black;"/>				
2037-38	South	North	West	East
2038-39	North	East	South	West

Projected State Tournament Time Lines For 2016-17

(All dates are tentative and are subject to change)

CROSS COUNTRY

Oct 24.....Application deadline for Region Meet entry
Oct 31.....Determination of Region Meet qualifiers
Nov 3.....Region Meets
Nov 6.....Organization meeting for State Meets
Nov 12.....State Meets

FIELD HOCKEY

Oct 20.....Seeding Meeting
Oct 24.....Last play date
Oct 25.....Sectional Quarterfinals
Oct 27.....Sectional Semifinals
Oct 31.....Sectional Finals
Nov 2.....Region Finals
Nov 7/9.....State Semifinals
Nov 12.....State Finals

FOOTBALL

Nov 5.....Last play date
Nov 6.....Postseason tournament organization meeting
Nov 11/12.....Sectional Finals
Nov 18/19.....Region Finals
Nov 25/26.....State Semifinals
Dec 1/2/3.....State Finals

GOLF

Oct 18.....District Tournament completion date
Oct 18.....State Golf Tournament entry form due
Oct 19.....Organization meeting for State Tournament
Oct 24/25,26.....State Tournament

SOCCER

Oct 24.....Seeding Meeting
Oct 27.....Last play date
Oct 28.....Sectional Quarterfinals
Nov 1.....Sectional Semifinals
Nov 4.....Sectional Finals
Nov 8.....Region Finals
Nov 11/12.....State Semifinals
Nov 17/18/19.....State Finals

VOLLEYBALL

Oct 31.....Seeding Meeting
Nov 2.....Last play date
Nov 3/4.....Sectional Quarterfinals
Nov 7.....Sectional Semifinals
Nov 9.....Sectional Finals
Nov 11-12.....Region Finals
Nov 14-17.....State Semifinals
Nov 19.....State Finals

BASKETBALL

Feb 20.....Last play date for seeding consideration
Feb 21.....Seeding Meeting
Feb 23.....Last play date
Feb 24 (G); Feb 25 (B).....Sectional Quarterfinals
Feb 27 (G); Feb 28 (B).....Sectional Semifinals
Mar 1 (G); Mar 2 (B).....Sectional Finals
Mar 3 (G); Mar 4 (B).....Region Finals
Mar 9/10.....State Semifinals
Mar 11.....State Finals

INDOOR TRACK

3 Days prior to region meet.....Entry Deadline
Feb 3-Feb 15.....Region Meets
Feb 18.....Seeding of State Meets
Feb 20-21.....State Meets

SWIMMING & DIVING

Feb 16-18.....Regional Meets
Feb 20.....State Meet Organizational Meeting
Feb 24-25.....State Meets

WRESTLING DUALS

24 hours prior to region tourn.Team entry form due
Feb 4.....Last play date for seeding consideration
Feb 8.....Region Tournament
Feb 11.....State Tournament

WRESTLING

Feb 16.....Last play date
Feb 17/18.....City, County Conference Tournament
Feb 24/25.....Region Tournament
Feb 26.....Organization meeting for State Tournament
Mar 3-4.....State Tournament

BASEBALL

May 10.....Seeding Meeting
May 11.....Last play date
May 12.....Sectional Quarterfinals
May 15.....Sectional Semifinals
May 17.....Sectional Finals
May 19.....Regional Finals
May 23.....State Semifinals
May 26/27.....State Finals

LACROSSE

May 8.....Seeding Meeting
May 9.....Last play date
May 10.....Sectional Quarterfinals
May 12.....Sectional Semifinals
May 15.....Sectional Finals
May 17.....Region Finals
May 19/20.....State Semifinals
May 23/24.....State Finals

SOFTBALL

May 9.....Seeding Meeting
May 10.....Last play date
May 11.....Sectional Quarterfinals
May 15.....Sectional Semifinals
May 17.....Sectional Finals
May 19.....Region Finals
May 23.....State Semifinals
May 26/27.....State Finals

TENNIS

May 20.....Region tournament completion deadline
May 22.....Entry deadline
May 23.....Organization meeting for State tournament
May 26-27.....State Tournament

TRACK & FIELD

7 days prior to Region Meet.....Entry Deadline
4 days prior to Region Meet ..Scratch/Substitution deadline
May 17-20.....Region Meets
May 21.....Seeding of State Meets
May 25-27.....State Meets

Maryland Public Secondary Schools Athletic Association

Alphabetical Index

SCHOOL	JURISDICTION	NICKNAME	CODE
Aberdeen	Harford Co.	Eagles	ABE
ACCE	Baltimore City	Eagles	ACC
Allegany	Allegany Co.	Campers	ALL
Annapolis	Anne Arundel Co.	Panthers	ANN
Arundel	Anne Arundel Co.	Wildcats	ARU
Atholton	Howard Co.	Raiders	ATH
Bel Air	Harford Co.	Bobcats	BAR
Benjamin Franklin	Baltimore City	Bay Hawks	BEN
James M. Bennett	Wicomico Co.	Clippers	JMB
Bethesda - CC	Montgomery Co.	Barons	BCC
Bladensburg	Prince George's Co.	Mustangs	BLA
Montgomery Blair	Montgomery Co.	Blazers	MTB
Hubie Blake	Montgomery Co.	Bengals	JHB
Bluford Drew/Civitas	Baltimore City	Rockets	BDJ
Bohemia Manor	Cecil Co.	Eagles	BHM
Boonsboro	Washington Co.	Warriors	BOO
Bowie	Prince George's Co.	Bulldogs	BOW
Broadneck	Anne Arundel Co.	Bruins	BDN
Brunswick	Frederick Co.	Railroaders	BRN
Calvert	Calvert Co.	Cavaliers	CAL
Cambridge/SD	Dorchester Co.	Vikings	CSD
Carver Arts & Tech	Baltimore Co.	Wildcats	CVR
Carver Vo-Tech	Baltimore City	Bears	CVT
Catoctin	Frederick Co.	Cougars	CTT
Catonsville	Baltimore Co.	Comets	CAT
Centennial	Howard Co.	Eagles	CTN
Central-PG	Prince George's Co.	Falcons	CEN
Century	Carroll Co.	Knights	CNT
Chesapeake-AA	Anne Arundel Co.	Cougars	CHA
Chesapeake-B	Baltimore Co.	Bayhawks	CHB
Chesapeake Math & IT	Prince George's Co.		CFI
Chesapeake Science P.	Anne Arundel Co.	Tigers	CSP
Chopticon	St. Mary's Co.	Braves	CHO
Winston Churchill	Montgomery Co.	Bulldogs	WCH
City College	Baltimore City	Knights	CTY
Clarksburg	Montgomery Co.	Coyotes	CLK
Clear Spring	Washington Co.	Blazers	CLS
Crisfield	Somerset Co.	Crabbers	CRI
Croom Vocational	Prince George's Co.	Panthers	CVP
Crossland	Prince George's Co.	Cavaliers	CRO
Damascus	Montgomery Co.	Hornets	DAM
Stephen Decatur	Worcester Co.	Seahawks	STD
Digital Harbor	Baltimore City	Rams	DGH
Douglass-B	Baltimore City	Ducks	FDB
Douglass-PG	Prince George's Co.	Eagles	FRD
Dulaney	Baltimore Co.	Lions	DUL
Dunbar	Baltimore City	Poets	DNB
Dundalk	Baltimore Co.	Owls	DUN
DuVal	Prince George's Co.	Tigers	DUV

SCHOOL	JURISDICTION	NICKNAME	CODE
Eastern Tech	Baltimore Co.	Mavericks	EVT
Easton	Talbot Co.	Warriors	EAS
Edgewood	Harford Co.	Rams	EDG
Edmondson/Westside	Baltimore City	Red Storm	EDW
Albert Einstein	Montgomery Co.	Titans	AEI
Elkton	Cecil Co.	Golden Elks	ELK
Fairmont Heights	Prince George's Co.	Hornets	FAH
Fallston	Harford Co.	Cougars	FAL
FAST	Baltimore City	Cheetah	FAS
FAET	Baltimore City	Grizzlies	FET
Charles H. Flowers	Prince George's Co.	Jaguars	CHF
Forest Park	Baltimore City	Foresters	FPK
Forestville Academy	Prince George's Co.	Knights	FOR
Fort Hill	Allegany Co.	Sentinels	FTH
Franklin	Baltimore Co.	Indians	FRA
Frederick	Frederick Co.	Cadets	FRE
Friendly	Prince George's Co.	Patriots	FRI
Gaithersburg	Montgomery Co.	Trojans	GAI
Glen Burnie	Anne Arundel Co.	Gophers	GLB
Glenelg	Howard Co.	Gladiators	GLG
Great Mills	St. Mary's Co.	Hornets	GTM
Gwynn Park	Prince George's Co.	Yellow Jackets	GWP
Hammond	Howard Co.	Golden Bears	HAM
Hancock	Washington Co.	Panthers	HAN
Harford Tech	Harford Co.	Cobras	HVT
Harve de Grace	Harford Co.	Warriors	HVG
Hereford	Baltimore Co.	Bulls	HER
High Point	Prince George's Co.	Eagles	HPT
Howard	Howard Co.	Lions	HOW
Huntingtown	Calvert Co.	Hurricanes	HUN
Thomas Johnson	Frederick Co.	Patriots	GTJ
Walter Johnson	Montgomery Co.	Wildcats	WAJ
Joppatowne	Harford Co.	Mariners	JOP
KASA	Baltimore City	Eagles	KAS
John F. Kennedy	Montgomery Co.	Cavaliers	JFK
Kent County	Kent Co.	Trojans	KTC
Kent Island	Queen Annes Co.	Buccaneers	KTI
Kenwood	Baltimore Co.	Blue Birds	KEN
Francis Scott Key	Carroll Co.	Eagles	FSK
La Plata	Charles Co.	Warriors	LAP
Henry E. Lackey	Charles Co.	Chargers	LAC
Lake Clifton/Eastern	Baltimore City	Lakers	LCE
Lansdowne	Baltimore Co.	Vikings	LAN
Largo	Prince George's Co.	Lions	LAR
Laurel	Prince George's Co.	Spartans	LAU
Leonardtown	St. Mary's Co.	Raiders	LEO

SCHOOL	JURISDICTION	NICKNAME	CODE
Reginald Lewis	Baltimore City	Falcons	RGL
Liberty	Carroll Co.	Lions	LIB
Linganore	Frederick Co.	Lancers	LIN
Loch Raven	Baltimore Co.	Raiders	LCR
Long Reach	Howard Co.	Lightning	LGR
Manchester Valley	Carroll Co.	Mavericks	MVM
Magruder	Montgomery Co.	Colonels	CZM
Mardela	Wicomico Co.	Warriors	MAR
Maritime Academy	Baltimore City	Anchor	MRA
Marriotts Ridge	Howard Co.	Mustangs	MRR
McDonough	Charles Co.	Rams	MDU
Meade	Anne Arundel Co.	Mustangs	MEA
Mergenthaler	Baltimore City	Mustangs	MVT
Middletown	Frederick Co.	Knights	MID
Milford Mill	Baltimore Co.	Millers	MLM
Richard Montgomery	Montgomery Co.	Rockets	RMT
Mt. Hebron	Howard Co.	Vikings	MTH
Mountain Ridge	Allegany Co.	Miners	MTR
National Academy	Baltimore City	Eagles	NAF
New Era Acad.	Baltimore City	Jaguars	NEB
New Town	Baltimore Co.	Titans	NWT
North Caroline	Caroline Co.	Bulldogs	NCN
North Carroll	Carroll Co.	Panthers	NCL
North County	Anne Arundel Co.	Knights	NCT
North Dorchester	Dorchester Co.	Eagles	NDC
North East-Cec	Cecil Co.	Indians	NEC
North Hagerstown	Washington Co.	Hubs	NHG
North Harford	Harford Co.	Hawks	NHF
North Point	Charles Co.	Eagles	NPT
Northeast-AA	Anne Arundel Co.	Eagles	NEA
Northern-Cal	Calvert Co.	Patriots	NOC
Northern-G	Garrett Co.	Huskies	NOG
Northwest	Montgomery Co.	Jaguars	NWM
Northwestern-B	Baltimore City	Wildcats	NWB
Northwestern-PG	Prince George's Co.	Wildcats	NWE
Northwood	Montgomery Co.	Gladiators	NWD
Oakdale	Frederick Co.	Bears	OAD
Oakland Mills	Howard Co.	Scorpions	OAK
Old Mill	Anne Arundel Co.	Patriots	OLM
Overlea	Baltimore Co.	Falcons	OVE
Owings Mills	Baltimore Co.	Eagles	OWM
Oxon Hill	Prince George's Co.	Clippers	OXH
Paint Branch	Montgomery Co.	Panthers	PBR
Parkdale	Prince George's Co.	Panthers	PKD
Parkside	Wicomico Co.	Rams	PKS
Parkville	Baltimore Co.	Knights	PKV
Patapsco	Baltimore Co.	Patriots	PAT
Patterson	Baltimore City	Clippers	PPK
Patterson Mill	Harford Co.	Huskies	PPM
Patuxent	Calvert Co.	Panthers	PTX
Perry Hall	Baltimore Co.	Gators	PEH
Perryville	Cecil Co.	Panthers	PEV
Pikesville	Baltimore Co.	Panthers	PIK
Pocomoke	Worcester Co.	Warriors	POC

SCHOOL	JURISDICTION	NICKNAME	CODE
Baltimore Poly	Baltimore City	Engineers	BPI
Poolesville	Montgomery Co.	Falcons	POO
Potomac	Prince George's Co.	Wolverines	POT
Queen Anne's	Queen Anne's Co.	Lions	QAN
Quince Orchard	Montgomery Co.	Cougars	QOR
Randallstown	Baltimore Co.	Rams	RAN
Reservoir	Howard Co.	'Gators	RES
Col. Richardson	Caroline Co.	Colonels	CLR
Rising Sun	Cecil Co.	Tigers	RIS
River Hill	Howard Co.	Hawks	RVH
Rockville	Montgomery Co.	Rams	ROC
Eleanor Roosevelt	Prince George's Co.	Raiders	ELR
Saint Michaels	Talbot Co.	Saints	STM
Saint Charles	Charles Co.	Spartans	STC
SEED School of Maryland	Baltimore City	Sabers	SED
Seneca Valley	Montgomery Co.	Screamin' Eagles	SEV
Severna Park	Anne Arundel Co.	Falcons	SEP
Sherwood	Montgomery Co.	Warriors	SHE
Smithsburg	Washington Co.	Leopards	SMI
Snow Hill	Worcester Co.	Eagles	SNH
South Carroll	Carroll Co.	Cavaliers	SCL
South Hagerstown	Washington Co.	Rebels	SHG
South River	Anne Arundel Co.	Seahawks	SRI
Southern-AA	Anne Arundel Co.	Bulldogs	SOA
Southern-G	Garrett Co.	Rams	SOG
Southwestern	Baltimore City	Sabres	SWE
Sparrows Point	Baltimore Co.	Pointers	SPP
Springbrook	Montgomery Co.	Blue Devils	SPB
Thomas Stone	Charles Co.	Cougars	THS
Suitland	Prince George's Co.	Rams	SUI
Surrattsville	Prince George's Co.	Hornets	SUR
Tall Oaks Vocational	Prince George's Co.	Tigers	TOT
Towson	Baltimore Co.	Generals	TOW
Tuscarora	Frederick Co.	Titans	TUS
Urbana	Frederick Co.	Hawks	URB
Walkersville	Frederick Co.	Lions	WLK
Washington	Somerset Co.	Jaguars	WAS
Watkins Mill	Montgomery Co.	Wolverines	WTM
Western STES	Baltimore Co.	Wolverines	WTE
Western	Baltimore City	Doves	WEB
Westlake	Charles Co.	Wolverines	WLA
Westminster	Carroll Co.	Owls	WES
Wheaton	Montgomery Co.	Knights	WHE
Walt Whitman	Montgomery Co.	Vikings	WWH
Wicomico	Wicomico Co.	Indians	WIC
Wilde Lake	Howard Co.	Wildcats	WLD
Williamsport	Washington Co.	Wildcats	WIL
Winters Mill	Carroll Co.	Falcons	WMI
Henry A. Wise	Prince George's Co.	Pumas	HWI
Woodlawn	Baltimore Co.	Warriors	WOO
Wootton	Montgomery Co.	Patriots	TSW
C. Milton Wright	Harford Co.	Mustangs	CMW

MPSSAA SCHOOL DIRECTORY

ALLEGANY COUNTY

SUPERVISOR OF ATHLETICS

Stephen M. Lewis
108 Washington Street
PO Box 1724
Cumberland, MD 21501-1724
Phone 301-759-2031
Fax 301-759-2039

- 1. ALLEGANY**
616 Sedgwick St
Cumberland 21502
Principal Mike Calhoun
Ath Dir Duane McMinn
duane.mcminn@acpsmd.org
School phone (301) 777-8110
AD phone (301) 777-8110
FAX (301) 759-2534

- 2. FORT HILL**
500 Greenway Ave.
Cumberland 21502
Principal Joe Carter
Ath Dir Amber Waltz
amber.waltz@acpsmd.org
School phone (301) 777-2570
AD phone (301) 777-2570
FAX (301) 777-2572

- 3. MOUNTAIN RIDGE**
100 Dr. Nancy S. Grasmick Lane
Frostburg 21532
Principal Gene Morgan
Ath Dir Gary Davis
gary.davis@acpsmd.org
School phone (301) 689-3377
AD phone (301) 689-3377
FAX (301) 689-8709

ANNE ARUNDEL COUNTY

OFFICE OF ATHLETICS

Clayton Culp, Coordinator
Brian Layman, Specialist
2644 Riva Rd.
Annapolis 21401
Phone (410) 222-5463
FAX (410) 222-5562

- 1. ANNAPOLIS**
2700 Riva Rd.
Annapolis 21401
Principal Susan Chittim
Ath Dir Dave Gehrdes
dgehrdes@aacps.org
School phone (410) 266-5240
AD phone (410) 224-8362
FAX (410) 224-8362

- 2. ARUNDEL** **4A**
1001 Annapolis Rd.
Gambrells 21054
Principal Gina Davenport
Ath Dir Kevin Necessary
knecessary@aacps.org
School phone (410) 674-6500
AD phone (410) 674-6500
FAX (410) 674-4477

- 1A 3. BROADNECK** **4A**
1265 Green Holly Dr.
Annapolis MD 21401
Principal Dr. David Smith
Ath Dir Ken Kazmarek
kkazmarek@aacps.org
School phone (410) 757-1300
AD phone (410) 757-3758
FAX (410) 757-5621

- 1A 4. CHESAPEAKE** **3A**
4798 Mountain Rd.
Pasadena 21122
Principal Steve Gorski
Ath Dir Chip Snyder
esnyder@aacps.org
School phone (410) 255-9600
AD phone (410) 255-9600
FAX (410) 437-3218

- 2A 5. CHESAPEAKE SCIENCE POINT** **1A**
7321 Parkway Drive South
Hanover 21076
Principal Mehmet Gurbuz
Ath Dir Erik Johnson
ejohnson@mycsp.org
School phone 443-757-5277
AD phone 443-757-5277
FAX 443-757-5280

- 6. GLEN BURNIE** **4A**
7550 Balt.-Annapolis Blvd.
Glen Burnie 21060
Principal Vickie Plitt
Ath Dir Bruce Sider
bsider@aacps.org
School phone (410) 761-8950
AD phone (410) 761-8950
FAX (410) 553-9332

- 4A 7. MEADE** **4A**
1100 Clark Road
Ft. Meade 20755
Principal John Yore
Ath Dir Kevin Rutledge
krutledge@aacps.org
School phone (410) 674-7710
AD phone (410) 672-1369
FAX (410) 674-6823

MPSSAA SCHOOL DIRECTORY

<p>8. NORTH COUNTY 10 East First Ave. Glen Burnie 21061-2018 Principal Julie Cares Ath Dir Peter Alvanos palvanos@aacps.org School phone (410) 222-6970 AD phone (410) 222-6970 FAX (410) 222-6980</p>	<p>4A</p>	<p>BALTIMORE CITY OFFICE OF ATHLETICS TBA, Coordinator 200 East North Ave. Baltimore 21202 Phone (410) 396-8569 FAX (410) 396-1656</p>	
<p>9. NORTHEAST 1121 Duvall Hwy. Pasadena 21122 Principal Jason T. Williams Ath Dir Kenny Miller kfmiller@aacps.org School phone (410) 437-6400 AD phone (410) 437-6400 FAX (410) 437-7012</p>	<p>3A</p>	<p>1. ACADEMY FOR COLLEGE AND CAREER EXPLORATION (ACCE) 1300 West 36th St. Baltimore 21211 Principal Peter Jurovich Ath Dir Todd Henning THenning@bcps.k12.md.us School Phone (410) 396-7607 AD phone (410) 396-7607 FAX (410) 428-6750</p>	<p>1A</p>
<p>10. OLD MILL 600 Patriot Ln. Millersville 21108 Principal Jim Todd Ath Dir TBD tbd@aacps.org School phone (410) 969-9010 AD phone (410) 969-0837 FAX (410) 969-0837</p>	<p>4A</p>	<p>2. BENJAMIN FRANKLIN 1201 Cambria Street Baltimore 21225 Principal Chris Battaglia Ath Dir Arthur Fitzhugh AFitzhugh03@bcps.k12.md.us School phone 410-396-1373 AD phone 410-396-1373 ext. 258 FAX 410-396-8434</p>	<p>1A</p>
<p>11. SEVERNA PARK 60 Robinson Rd. Severna Park 21146 Principal Patrick Bathras Ath Dir Dave Lanham dlanham@aacps.org School phone (410) 544-0900 AD phone (410) 544-0900 FAX (410) 544-7462</p>	<p>4A</p>	<p>3. BLUFORD DREW JEMISON (BDJ) 2000 Edgewood St. Baltimore 21216 Principal Audrey Freeman Ath Dir Jason Williams JAWilliams@bcps.k12.md.us School Phone (443) 642-2938 AD phone (443) 642-2938 FAX (443) 984-2773</p>	<p>1A</p>
<p>12. SOUTH RIVER 201 Central Ave. East Edgewater 21037 Principal William T. Myers Ath Dir Dave Klingel dklingel@aacps.org School phone (410) 956-5600 AD phone (410) 956-5600 FAX (410) 956-5137</p>	<p>4A</p>	<p>4. CARVER VO-TECH 2201 Presstman St. Baltimore 21216 Principal Shionta Somerville Ath Dir Cynthia Tucker-Tyson CTyson@bcps.k12.md.us School phone (410) 396-0553 AD phone (410) 396-0564 FAX (410) 396-0060</p>	<p>2A</p>
<p>13. SOUTHERN 4400 Solomons Island Rd. Harwood 20776 Principal Kevin Hamlin Ath Dir John Mayberry jmayberry@aacps.org School phone (410) 867-7100 AD phone (410) 867-7100 FAX (410) 867-2412</p>	<p>2A</p>	<p>5. CITY COLLEGE 3220 The Alameda Baltimore 21218 Principal Cindy Harcum Ath Dir George Petrides GPetrides@bcps.k12.md.us School phone (410) 396-6557 AD phone (410) 545-6739 FAX (410) 243-0669</p>	<p>3A</p>

MPSSAA SCHOOL DIRECTORY

- | | | | |
|---|----|---|--|
| <p>6. DIGITAL HARBOR
 1100 Covington St
 Baltimore 21230
 Principal Brian Eyer
 Ath Dir George Holmes
 Gholmes@bcps.k12.md.us
 School phone (443) 984-1256
 AD phone (410) 396-8372
 FAX (410) 539-5207</p> | 4A | <p>12. KNOWLEDGE & SUCCESS ACAD. (KASA) 1A
 201 North Bend Rd.
 Baltimore 21229
 Principal Tony Edwards
 Ath Dir Raymond English
 REnglish@bcps.k12.md.us
 School phone (443) 642-2670
 AD phone (443) 642-2670
 FAX (410) 233-3048</p> | |
| <p>7. FREDERICK DOUGLASS
 2301 Gwynns Falls Pkwy.
 Baltimore 21217
 Principal (Interim) Iona Spikes
 Ath Dir Tina Queen
 TQueen01@bcps.k12.md.us
 School phone (410) 396-7822
 AD phone (410) 545-7263
 FAX (410) 523-7557</p> | 3A | <p>13. LAKE CLIFTON MULTI-PLEX 1A
 2801 St. Lo Dr.
 Baltimore 21213
 Principal James Greasham
 Ath Dir Herman Harried
 HHarried@bcps.k12.md.us
 School phone (410) 396-6643
 AD phone (410) 396-6635
 FAX (410) 467-0958</p> | |
| <p>8. PAUL LAURENCE DUNBAR
 1400 Orleans St.
 Baltimore, MD 21231
 Principal Tammy Mays
 Ath Dir Dana Johnson
 Latrell53@aol.com
 School phone (410) 396-9478
 AD phone (410) 396-9487
 FAX (410) 545-1682</p> | 2A | <p>14. REGINALD F. LEWIS 1A
 6401 Pioneer Dr.
 Baltimore 21214
 Principal Janine Patterson
 Ath Dir Carol Ansell
 CAnsell@bcps.k12.md.us
 School phone (410) 545-1746
 AD phone (410) 396-8394
 FAX (410) 396-8394</p> | |
| <p>9. EDMONDSON/WESTSIDE
 501 Athol Ave.
 Baltimore 21229
 Principal Muriel Cole Webber
 Ath Dir Dewitt R. Doss
 Ddoss@bcps.k12.md.us
 School phone (410) 396-0685
 AD phone (410) 396-8373
 FAX (410) 545-7715</p> | 1A | <p>15. MARITIME ACADEMY 1A
 5001 Sinclair Lane
 Baltimore 21206
 Principal Tawney Manning
 Ath Dir Joseph M. Kennedy
 Jkennedy@bcps.k12.md.us
 School phone (410) 396-0242
 AD phone (410) 396-9262
 FAX (410) 254-7455</p> | |
| <p>10. FRIENDSHIP ACADEMY OF ENGINEERING & TECH. (FAET)
 2500 East Northern Pkwy
 Baltimore 21214
 Principal Katrice Wiley
 Ath Dir Tonisha Montgomery
 TMontgomery2@bcps.k12.md.us
 School phone 443-642-5616
 AD phone 443-642-5616
 FAX 410-444-6150</p> | 1A | <p>16. MERGENTHALER 4A
 3500 Hillen Rd.
 Baltimore 21218
 Principal Craig Rivers
 Ath Dir Patrick Nixon
 PNixon01@bcps.k12.md.us
 School phone (410) 396-6496
 AD phone (410) 889-2584
 FAX (410) 243-5354</p> | |
| <p>11. FOREST PARK
 3701 Eldorado Ave.
 Baltimore 21207
 Principal Monica Dailey
 Ath Dir Suzanne Blum
 SBlum@bcps.k12.md.us
 School phone (410) 396-0753
 AD phone (410) 396-0456
 FAX (410) 396-0143</p> | 1A | <p>17. NATIONAL ACADEMY FOUNDATION (NAF) 1A
 500 North Caroline St.
 Baltimore 21205
 Principal Danielle Rembert
 Ath Dir Damon Bomar
 dbomar@bcps.k12.md.us
 School phone (443) 984-1594
 AD phone (443) 984-1593
 FAX (410) 276-3276</p> | |

MPSSAA SCHOOL DIRECTORY

- | | | | |
|---|----|---|----|
| <p>18. NEW ERA ACADEMY
 2700 Seamon Ave.
 Baltimore 21225
 Principal Sandra Howard Simmons
 Ath Dir Garfield Thompson
 GThompson01@bcps.k12.md.us
 School phone (410) 396-1625
 AD phone (410) 396-1625
 FAX (410) 396-6955</p> | 1A | <p>24. SEED School of Maryland
 200 Font Avenue
 Baltimore 21223
 Principal Jon Tucker
 Ath Dir Canute Curtis
 ccurtis@seedschoolmd.org
 School phone (410) 843-9477
 AD phone (410) 843-9477 x 128
 FAX (410) 843-9496</p> | 1A |
| <p>19. NORTHWESTERN
 6900 Park Heights Ave.
 Baltimore 21215
 Principal Saeed Hill
 Ath Dir Jerry Molyneaux
 JMolyneaux@bcps.k12.md.us
 School phone (410) 396-0646
 AD phone (410) 396-8374
 FAX (410) 396-0866</p> | 1A | <div style="border: 1px solid black; padding: 10px; background-color: #f0f0f0;"> <p style="text-align: center; margin: 0;">BALTIMORE COUNTY</p> <p style="text-align: center; margin: 5px 0 0 0;">OFFICE OF ATHLETICS
 Michael Sye, Coordinator
 Lynette Mitzel, Supervisor
 9611 Pulaski Park Dr.
 Suite 307
 Baltimore 21220
 Phone 410-887-2328
 FAX 410-296-1329</p> </div> | |
| <p>20. PATTERSON
 100 Kane St.
 Baltimore 21224
 Principal Vance Benton
 Ath Dir Rachel Heggins
 Rheggins@bcps.k12.md.us
 School phone (410) 396-9276
 AD phone (410) 396-9274
 FAX (410) 396-8395</p> | 2A | <p>1. CARVER ARTS & TECH
 938 York Rd.
 Towson 21204
 Principal Karen Steele
 Ath Dir Lori Brewer
 lbrewer@bcps.org
 School phone (410) 887-2775
 AD phone (410) 887-2546
 FAX (410) 823-8386</p> | 2A |
| <p>21. POLYTECHNIC
 1400 West Coldspring Ln.
 Baltimore 21209
 Principal Jacqueline Williams
 Ath Dir Carla Barrera
 CBarrera@bcps.k12.md.us
 School phone (410) 396-7026
 AD phone (410) 396-7023
 FAX (410) 396-7023</p> | 3A | <p>2. CATONSVILLE
 421 Bloomsbury Ave.
 Baltimore 21228
 Principal Matt Ames
 Ath Dir James Fitzpatrick
 jfitzpatrick2@bcps.org
 School phone (410) 887-0808
 AD phone (410) 887-0815
 FAX (410) 747-9473</p> | 4A |
| <p>22. SOUTHWESTERN MULTI-PLEX
 1500 Harlem Ave
 Baltimore 21217
 Principal Tracy Hicks
 Ath Dir Delora Walker
 DWalker01@bcps.k12.md.us
 School phone (443) 984-2833
 AD phone (443) 984-2833
 FAX (410) 947-2948</p> | 1A | <p>3. CHESAPEAKE
 1801 Turkey Pt. Rd.
 Baltimore 21221
 Principal Jess Grim
 Ath Dir Rodney McMillion
 rmcillion@bcps.org
 School phone (410) 887-0100
 AD phone (410) 887-6386
 FAX (410) 682-3426</p> | 2A |
| <p>23. WESTERN
 4600 Falls Rd.
 Baltimore 21209
 Principal Michelle White
 Ath Dir Yolanda Jackson-Small
 YJackson@bcps.k12.md.us
 School phone (410) 396-7040
 AD phone (410) 396-7035
 FAX (410) 396-7492</p> | 4A | <p>4. DULANEY
 255 Padonia Rd.
 Timonium 21093
 Principal Sam Wynkoop
 Ath Dir Richard Reed
 rreed@bcps.org
 School phone (410) 887-7633
 AD phone (410) 887-7638
 FAX (410) 887-7638</p> | 4A |

MPSSAA SCHOOL DIRECTORY

- | | | | |
|---|------------------|---|------------------|
| <p>5. DUNDALK
1901 Delvale Ave.
Baltimore 21222
Principal Kristin Anelli
Ath Dir Derek Maki
dmaki@bcps.org
School phone (410) 887-7023
AD phone (410) 887-7288
FAX (410) 887-7288</p> | <p>3A</p> | <p>11. LOCH RAVEN
1212 Cowpens Ave.
Towson 21286
Principal Bonnie Lambert
Ath Dir Michael McEwan
mmcewan@bcps.org
School phone (410) 887-3525
AD phone (410) 887-3543
FAX (410) 887-5898</p> | <p>2A</p> |
| <p>6. EASTERN TECHNICAL
1100 Mace Ave.
Baltimore 21221
Principal Christene Anderson
Ath Dir Lisa Martin
lmartin8@bcps.org
School phone (410) 887-0190
AD phone (410) 887-0201
FAX (410) 887-0424</p> | <p>2A</p> | <p>12. MILFORD MILL ACADEMY
3800 Washington Ave.
Baltimore 21244
Principal Roderick W. Harden, Sr.
Ath Dir Joe Sargent
jsargent@bcps.org
School phone (410) 887-0660
AD phone (410) 922-7195
FAX (410) 887-0681</p> | <p>3A</p> |
| <p>7. FRANKLIN
12000 Reisterstown Rd.
Reisterstown 21136
Principal Patrick S. McCusker
Ath Dir David Scrivener
dscrivener@bcps.org
School phone (410) 887-1119
AD phone (410) 887-1126
FAX (410) 887-1126</p> | <p>3A</p> | <p>13. NEW TOWN
4931 New Town Blvd.
Owings Mills 21117
Principal Kevin Whatley
Ath Dir Reggie Brooks
rbrooks@bcps.org
School phone (410) 887-1614
AD phone (410) 887-1668
FAX (410) 654-8897</p> | <p>2A</p> |
| <p>8. HEREFORD
17301 York Rd.
Parkton 21120
Principal Joe Jira
Ath Dir Mike Kalisz
mkalisz@bcps.org
School phone (410) 887-1905
AD phone (410) 887-1910
FAX (410) 887-1944</p> | <p>2A</p> | <p>14. OVERLEA
5401 Kenwood Ave.
Baltimore 21206
Principal Marquis Dwart
Ath Dir Bruce Malinowski
bmalinowski@bcps.org
School phone (410) 887-5241
AD phone (410) 887-5428
FAX (410) 887-5428</p> | <p>2A</p> |
| <p>9. KENWOOD
501 Stemmers Run Rd.
Baltimore 21221
Principal Kandice Taylor
Ath Dir Tony Ruocco
aruocco@bcps.org
School phone (410) 887-0153
AD phone (410) 887-0145
FAX (410) 887-6382</p> | <p>4A</p> | <p>15. OWINGS MILLS
124 Tollgate Rd.
Owings Mills 21117
Principal Abbey Campbell
Ath Dir Ted Winner
wwinner@bcps.org
School phone (410) 887-1700
AD phone (410) 887-1528
FAX (410) 887-1528</p> | <p>2A</p> |
| <p>10. LANSDOWNE
3800 Hollins Ferry Rd.
Baltimore 21227
Principal Kenneth P. Miller
Ath Dir Todd Hawkins
thawkins@bcps.org
School phone (410) 887-1415
AD phone (410) 887-1424
FAX (410) 887-1424</p> | <p>3A</p> | <p>16. PARKVILLE
2600 Putty Hill Ave.
Baltimore 21234
Principal Maureen Astarita
Ath Dir Jeff Markle
jmarkle@bcps.org
School phone (410) 887-5257
AD phone (410) 887-5430
FAX (410) 887-5430</p> | <p>4A</p> |

MPSSAA SCHOOL DIRECTORY

- | | | | | |
|---|----|--|----|---|
| <p>17. PATAPSCO
 8100 Wise Ave.
 Baltimore 21222
 Principal Craig Reed
 Ath Dir Chris McGuinness
 cmcguinness@bcps.org
 School phone (410) 887-7060
 AD phone (410) 887-7064
 FAX (410) 887-7062</p> | 3A | <p>23. WESTERN TECH & ENV SCI
 100 Kenwood Ave.
 Baltimore 21228
 Principal Murray G. Parker III
 Ath Dir Patrick Perkins
 pperkins@bcps.org
 School phone (410) 887-0840
 AD phone (410) 887-0844
 FAX (410) 887-1024</p> | 2A | |
| <p>18. PERRY HALL
 4601 Ebenezer Rd.
 Baltimore 21236
 Principal Andrew D. Last
 Ath Dir Robert Hruz
 rhruz@bcps.org
 School phone (410) 887-5108
 AD phone (410) 256-0696
 FAX (410) 256-5116</p> | 4A | <p>24. WOODLAWN
 1801 Woodlawn Dr.
 Baltimore 21207
 Principal Kirk Sykes
 Ath Dir Vanessa Locke
 vlocke@bcps.org
 School phone (410) 887-1309
 AD phone (410) 298-0724
 FAX (410) 887-1324</p> | 3A | |
| <p>19. PIKESVILLE
 7621 Labyrinth Rd.
 Baltimore 21208
 Principal Sandra Reid
 Ath Dir Catherine Speer
 cspeer@bcps.org
 School phone (410) 887-1217
 AD phone (410) 887-1257
 FAX (410) 653-3910</p> | 1A | <table border="1" style="width: 100%; border-collapse: collapse;"> <tr> <td style="text-align: center; padding: 5px;"> CALVERT COUNTY

 SUPERVISOR OF ATHLETICS
 Kevin Hook
 1305 Dares Beach Rd.
 Prince Frederick 20678
 Phone (410) 535-7295
 FAX (410) 535-7424 </td> </tr> </table> | | CALVERT COUNTY

SUPERVISOR OF ATHLETICS
Kevin Hook
1305 Dares Beach Rd.
Prince Frederick 20678
Phone (410) 535-7295
FAX (410) 535-7424 |
| CALVERT COUNTY

SUPERVISOR OF ATHLETICS
Kevin Hook
1305 Dares Beach Rd.
Prince Frederick 20678
Phone (410) 535-7295
FAX (410) 535-7424 | | | | |
| <p>20. RANDALLSTOWN
 4000 Offutt Road
 Randallstown 21133
 Principal TBA
 Ath Dir Mike Gelman
 mgelman@bcps.org
 School phone (410) 887-0748
 AD phone (410) 887-0756
 FAX (410) 887-0756</p> | 2A | <p>1. CALVERT
 520 Fox Run Blvd.
 Prince Frederick 20678
 Principal Susan Johnson
 Ath Dir Jason Cranford
 cranfordJE@calvernet.k12.md.us
 School phone (410) 535-7333
 AD phone (410) 535-7283
 FAX (410) 535-7200</p> | 2A | |
| <p>21. SPARROWS POINT
 7400 North Point Rd.
 Baltimore 21219
 Principal Emily Caster
 Ath Dir Russ Lingner
 rlingner@bcps.org
 School phone (410) 887-7517
 AD phone (410) 887-7512
 FAX (410) 477-4311</p> | 2A | <p>2. HUNTINGTOWN
 4125 Solomons Island Rd
 Huntingtown 20639
 Principal Rick Weber
 Ath Dir Vashawne Gross
 grossv@calvertnet.k12.md.us
 School phone (410) 414-7036
 AD phone (443) 486-4005
 FAX (410) 535-2865</p> | 3A | |
| <p>22. TOWSON
 69 Cedar Ave.
 Towson 21286
 Principal Charlene Dimino
 Ath Dir Justin Nash
 jnash3@bcps.org
 School phone (410) 887-3608
 AD phone (410) 828-9213
 FAX (410) 828-9213</p> | 3A | <p>3. NORTHERN
 2950 Chaneyville Rd.
 Owings 20736
 Principal Kevin Howard
 Ath Dir Stacy Karcesky
 karceskys@calvertnet.k12.md.us
 School phone (410) 257-1519
 AD phone (410) 257-1537
 FAX (410) 257-1530</p> | 3A | |

MPSSAA SCHOOL DIRECTORY

- | | | | |
|---|-----------|--|-----------|
| <p>4. PATUXENT
 12485 Southern Connector Blvd.
 Lusby 20657
 Principal Sabrina Bergin
 Ath Dir Steve Crouse
 crouses@calvertnet.k12.md.us
 School phone (410) 535-7865
 AD phone 410-535-7438
 FAX (410) 535-7875</p> | 2A | <p>2. FRANCIS SCOTT KEY
 3825 Bark Hill Rd.
 Union Bridge 21791
 Principal John Baugher
 Ath Dir Steve Speck
 srspeck@carrollk12.org
 School phone (410) 751-3320
 AD phone (410) 751-3320
 FAX (410) 751-3325</p> | 2A |
|---|-----------|--|-----------|

CAROLINE COUNTY

SUPERVISOR OF ATHLETICS

Brian Spiering
 204 Franklin St.
 Denton 21629
Phone (410) 479-1460
FAX (410) 479-0108

- | | | | |
|--|-----------|---|-----------|
| <p>1. NORTH CAROLINE
 10990 River Rd.
 Ridgely 21660
 Principal Michael Smith
 Ath Dir TBA
 TBA@mail.cl.k12.md.us
 School phone (410) 479-2332
 AD phone (410) 479-3432
 FAX (410) 479-2743</p> | 2A | <p>3. LIBERTY
 5855 Bartholow Rd.
 Sykesville 21784
 Principal Kenneth Goncz
 Ath Dir Ed Devincent
 erdevin@carrollk12.org
 School phone (410) 751-3560
 AD phone (410) 751-3560
 FAX (410) 751-3564</p> | 2A |
| <p>2. COLONEL RICHARDSON
 25320 Richardson Rd.
 Federalsburg 21632
 Principal Christal Harkowa
 Ath Dir Brent Ireland
 brett_ireland@mail.cl.k12.md.us
 School phone (410) 754-5575
 AD phone (410) 310-2736
 FAX (410) 754-3497</p> | 1A | <p>4. MANCHESTER VALLEY
 3300 Maple Grove Rd.
 Manchester 21102
 Principal Ken Fischer
 Ath Dir David Dolch
 dbdolch@carrollk12.org
 School phone (410) 386-1673
 AD phone (410) 386-1673
 FAX (410) 386-1561</p> | 1A |
| <p>1. CENTURY
 355 Ronsdale Rd.
 Sykesville 21784
 Principal Troy Barnes
 Ath Dir Randy Pentz
 rspentz@carrollk12.org
 School phone (410) 386-4400
 AD phone (410) 386-4400
 FAX (410) 386-4413</p> | 2A | <p>5. NORTH CARROLL
 1400 Panther Dr.
 Hampstead 21074
 Principal Thomas Clowes
 Ath Dir Troy Warehime
 tawareh@carrollk12.org
 School phone (410) 751-3450
 AD phone (410) 751-3450
 FAX (410) 751-3457</p> | 1A |

CARROLL COUNTY

SUPERVISOR OF ATHLETICS

James Rodriguez
 125 North Court St.
 Westminster 21157
Phone (410) 751-3059
FAX (410) 751-3921

- | | | | |
|---|-----------|---|-----------|
| <p>6. SOUTH CARROLL
 1300 West Old Liberty Rd.
 Sykesville 21784
 Principal Diane Cooper
 Ath Dir Jim Horn
 jbhorn@carrollk12.org
 School phone (410) 751-3575
 AD phone (410) 751-3575
 FAX (410) 751-3587</p> | 2A | <p>7. WESTMINSTER
 1225 Washington Rd.
 Westminster 21157
 Principal Jeff Hopkins
 Ath Dir Terry Molloy
 tdmollo@carrollk12.org
 School phone (410) 751-3630
 AD phone (410) 751-3630
 FAX (410) 751-3640</p> | 3A |
|---|-----------|---|-----------|

MPSSAA SCHOOL DIRECTORY

8. WINTERS MILL
 560 Gorsuch Rd.
 Westminster 21157
Principal Eric King
Ath Dir Craig Walker
 cawalke@carrollk12.org
School phone (410) 386-1500
AD phone (410) 386-1500
FAX (410) 386-1513

2A

5. RISING SUN
 100 Tiger Drive
 North East 21901
Principal Anne Gellrich
Ath Dir Ryan Crouse
 Rdcrouse@ccps.org
School phone (410) 658-9115
AD phone (410) 658-9115
FAX (410) 658-9121

2A

CECIL COUNTY

COORDINATOR OF ATHLETICS

Joseph Harbert
 201 Booth St.
 Elkton 21921
Phone (410) 996-5496
FAX (410) 996-1062

CHARLES COUNTY

SUPERVISOR OF ATHLETICS

Steve Lee
 P.O. Box 2770
 5980 Radio Station Rd.
 La Plata 20646
Phone (301) 934-7323
FAX (301) 934-7518

1. BOHEMIA MANOR
 2755 Augustine Herman Hwy.
 Chesapeake City 21915
Principal Wanita Fleury
Ath Dir Bruce Kline
 bkline@ccps.org
School phone (410) 885-2075
AD phone (410) 885-2075
FAX (410) 885-2485

1A

1. LA PLATA
 6035 Radio Station Rd.
 La Plata 20646
Principal Doug Dolan
Ath Dir Rich Pauole
 rpauole@ccboe.com
School phone (301) 753-1754
AD phone (301) 753-1754
FAX (301) 934-5657

2A

2. ELKTON
 110 James St.
 Elkton 21921
Principal John Roush
Ath Dir Kelly Zimmerman
 kezimmerman@ccps.org
School phone (410) 996-5000
AD phone (410) 996-5000
FAX (410) 996-5646

2A

2. HENRY E. LACKEY
 3000 Chicamuxen Rd.
 Indian Head 20640
Principal Kathy Perriello
Ath Dir Tony Mast
 tmast@ccboe.com
School phone (301) 753-1753
AD phone (301) 753-1753
FAX (301) 743-9076

2A

3. NORTH EAST
 300 Irishtown Rd.
 North East 21901
Principal David Foye
Ath Dir Gary Brown
 gabrown@ccps.org
School phone (410) 996-6200
AD phone (410) 996-6200
FAX (410) 996-6264

2A

3. MAURICE J. MCDONOUGH
 7165 Marshall Corner Rd.
 Pomfret 20675
Principal Bradley Snow
Ath Dir Jason Bursick
 jlbursick@ccboe.com
School phone (301) 753-1755
AD phone (301) 753-1755
FAX (301) 753-8408

1A

4. PERRYVILLE
 1696 Perryville Rd.
 Perryville 21903
Principal Chip Helm
Ath Dir George Rash
 grash@ccps.org
School phone (410) 996-6000
AD phone (410) 996-6000
FAX (410) 996-6027

1A

4. NORTH POINT
 2500 Davis Rd.
 Waldorf 20603
Principal Michael Simms
Ath Dir Andrew Shattuck
 ashattuck@ccboe.com
School phone (301) 753-1759
AD phone (301) 753-1759
FAX (301) 885-2347

4A

MPSSAA SCHOOL DIRECTORY

<p>5. ST. CHARLES 3A 5305 Piney Church Road Waldorf 20602 Principal Richard Conley Ath Dir. Jennifer Smith jsmith@ccboe.com School phone (301) 753-2090 AD phone (301) 753-2090 FAX (301) 396-4135</p>		<p>FREDERICK COUNTY</p> <p>SUPERVISOR OF ATHLETICS Kevin Kendro 191 South East St. Frederick 21701 Phone 301-696-6845 FAX 301-696-6801</p>	
<p>5. THOMAS STONE 2A 3785 Leonardtown Rd. Waldorf 20601 Principal Michael Meiser Ath Dir Brad Criss jcriss@ccboe.com School phone (301) 753-1756 AD phone (301) 753-1756 FAX (301) 932-4278</p>		<p>1. BRUNSWICK 1A 101 Cummings Dr. Brunswick 21716 Principal Nancy Doll Ath Dir Jonathan Jarrett jonathan.jarrett@fcps.org School phone (240) 236-8600 AD phone (240) 236-8611 FAX (240) 236-8601</p>	
<p>6. WESTLAKE 2A 3300 Middletown Rd. Waldorf 20603 Principal Chrystal Benson Ath Dir Dominic Zaccarelli dzaccarelli@ccboe.com School phone (301) 753-1758 AD phone (301) 753-1758 x23 FAX (301) 932-8583</p>		<p>2. CATOCTIN 2A 14745 Sabillasville Rd. Thurmont 21788 Principal Bernie Quesada Ath Dir Kevin McMullen kevin.mcmullen@fcps.org School phone (240) 236-8100 AD phone (240) 236-8090 FAX (240) 236-8101</p>	
<div style="border: 1px solid black; padding: 5px; text-align: center;"> <p>DORCHESTER COUNTY</p> <p>SUPERVISOR OF ATHLETICS Sam Slacum 700 Glasgow Street Cambridge 21613 Phone 410-228-1847 FAX (410) 221-5269</p> </div>		<p>3. FREDERICK 3A 650 Carroll Pkwy. Frederick 21701 Principal Kathy Campagnoli Ath Dir Keivette Hammond keivette.hammond@fcps.org School phone (240) 236-7000 AD phone (240) 236-7083 FAX (240) 236-7075</p>	
<p>1. CAMBRIDGE-S. DORCHESTER 1A 2475 Cambridge Bypass Cambridge 21613 Principal David Bromwell Ath Dir Daniel Dobronz dobronzd@dcpsmd.org School phone 410-221-5200 AD phone 410-221-5200 FAX (410) 228-0724</p>		<p>4. THOMAS JOHNSON 3A 1501 N. Market St. Frederick 21701 Principal Jet Reid Ath Dir Steve Nibbs stephen.nibbs@fcps.org School phone (240) 236-8200 AD phone (240) 236-8233 FAX (240) 236-8392</p>	
<p>2. NORTH DORCHESTER 1A 5875 Cloverdale Rd. Hurlock 21643 Principal Lynn Sorrells Ath Dir Terri Wright wrightt@dcpsmd.org School phone (410) 943-4511 AD phone (410) 943-4511 FAX (410) 943-3499</p>		<p>5. LINGANORE 3A 12013 Old Annapolis Road Frederick 21701 Principal David Kehne Ath Dir Sonny Joseph sonny.joseph@fcps.org School phone (240) 566-9700 AD phone (240) 566-9855 FAX (240) 566-9853</p>	

MPSSAA SCHOOL DIRECTORY

- | | | | |
|---|-----------|---|-----------|
| <p>6. MIDDLETOWN 2A
 200 Schoolhouse Dr.
 Middletown 21769
 Principal Lee Jeffrey
 Ath Dir Michael Desimone
 michael.desimone@fcps.org
 School phone (240) 236-7400
 AD phone (240) 236-7420
 FAX (240) 236-7450</p> | 1A | <p>1. NORTHERN
 86 Pride Pkwy.
 Accident 21520
 Principal Gary Reichenbecher
 Ath Dir Phil Carr
 phil.carr@garrettcountryschools.org
 School phone (301) 746-8668
 AD phone (301) 746-8328
 FAX (301) 746-8942</p> | 1A |
| <p>7. OAKDALE 3A
 5850 Eaglehead Drive
 Ijamsville 21754
 Principal Jeffrey Marker
 Ath Dir Chris Krivos
 chris.krivos@fcps.org
 School phone (240) 566-9400
 AD phone (240) 566-9455
 FAX (240) 566-9456</p> | 3A | <p>2. SOUTHERN
 345 Oakland Dr.
 Oakland 21550
 Principal James H. Maddy
 Ath Dir Matt Redinger
 matt.redinger@garrettcountryschools.org
 School phone (301) 334-9447
 AD phone (301) 334-6994
 FAX (301) 334-8861</p> | 1A |
| <p>8. TUSCARORA 3A
 5312 Ballenger Creek Pike
 Frederick 21703
 Principal Andrew Kibler
 Ath Dir Mark Wolcott
 mark.wolcott@fcps.org
 School phone (240) 236-6400
 AD phone (240) 236-6545
 FAX (240) 236-6596</p> | 3A | <div style="border: 1px solid black; padding: 10px; background-color: #f0f0f0;"> <p style="text-align: center; margin: 0;">HARFORD COUNTY</p> <p style="text-align: center; margin: 5px 0 0 0;">SUPERVISOR OF ATHLETICS
 Debbie Basler
 102 South Hickory Ave.
 Bel Air 21014
 Phone (410) 588-5276, -5249
 FAX (410) 588-5370</p> </div> | |
| <p>9. URBANA 3A
 3471 Campus Dr.
 Ijamsville 21754
 Principal Jay Berno
 Ath Dir Ryan Hines
 richard.hines@fcps.org
 School phone (240) 236-7600
 AD phone (240) 236-7711
 FAX (240) 236-7710</p> | 3A | <p>1. ABERDEEN 3A
 251 Paradise Rd.
 Aberdeen 21001
 Principal Michael O'Brien
 Ath Dir Tim Lindecamp
 tim.lindecamp@hcps.org
 School phone (410) 273-5500
 AD phone (410) 273-5522
 FAX (410) 273-5522</p> | 3A |
| <p>10. WALKERSVILLE 2A
 81 Frederick St.
 Walkersville 21793
 Principal Tracey Franklin
 Ath Dir Mike Mummert
 michael.mummert@fcps.org
 School phone (240) 236-7200
 AD phone (240) 236-7255
 FAX (240) 236-7256</p> | 2A | <p>2. BEL AIR 4A
 100 Heighe St.
 Bel Air 21014
 Principal Gregory Komondor
 Ath Dir Tony Blackburn
 anthony.blackburn@hcps.org
 School phone (410) 638-4600
 AD phone (410) 638-4154
 FAX (410) 638-4604</p> | 4A |
| <div style="border: 1px solid black; padding: 10px; background-color: #f0f0f0;"> <p style="text-align: center; margin: 0;">GARRETT COUNTY</p> <p style="text-align: center; margin: 5px 0 0 0;">SUPERVISOR OF ATHLETICS
 Paul Edwards
 40 South Second St.
 Oakland 21550-1518
 Phone (301) 334-8933
 FAX (301) 334-7621</p> </div> | | <p>3. EDGEWOOD 3A
 2415 Willoughby Beach Rd.
 Edgewood 21040
 Principal Larissa Santos
 Ath Dir Michael Friskey
 michael.friskey@hcps.org
 School phone (410) 612-1500
 AD phone (410) 612-1500
 FAX (410) 612-1585</p> | 3A |

MPSSAA SCHOOL DIRECTORY

- | | | |
|---|--|---|
| <p>4. FALLSTON 2A
 2301 Carrs Mill Rd.
 Fallston 21047
 Principal Richard Jester
 Ath Dir Dave Cesky
 david.cesky@hcps.org
 School phone (410) 638-4120
 AD phone (410) 638-4032
 FAX (410) 638-4125</p> | | <p>10. C. MILTON WRIGHT 3A
 1301 N. Fountain Green Rd.
 Bel Air 21015
 Principal Michael Thatcher
 Ath Dir Paul Perkovich
 paul.perkovich@hcps.org
 School phone (410) 638-4110
 AD phone (410) 638-4110
 FAX (410) 638-4114</p> |
| <p>5. HARFORD TECHNICAL 2A
 200 Thomas Run Rd.
 Bel Air 21015
 Principal Charles G. Hagan
 Ath Dir David Deutsch
 david.deutsch@hcps.org
 School phone (410) 638-3804
 AD phone (410) 638-3804
 FAX (410) 638-3820</p> | | <div style="border: 1px solid black; padding: 10px; background-color: #f0f0f0;"> <p style="text-align: center; margin: 0;">HOWARD COUNTY</p> <p style="text-align: center; margin: 5px 0 0 0;">COORDINATOR OF ATHLETICS</p> <p style="text-align: center; margin: 0 0 0 20px;">John Davis
 10910 Clarksville Pike
 Ellicott City 21042
 Phone (410) 313-6631
 FAX (410) 313-6835</p> </div> |
| <p>6. HAVRE DE GRACE 1A
 700 Congress Ave.
 Havre de Grace 21078
 Principal James Reynolds
 Ath Dir Heather Crawford
 heather.crawford@hcps.org
 School phone (410) 939-6600
 AD phone (410) 939-6600
 FAX (410) 939-6667</p> | | <p>1. ATHOLTON 3A
 6520 Freetown Rd.
 Columbia 21044
 Principal JoAnn Hutchins
 Ath Dir Elizabeth DeFrances
 Elizabeth_DeFrances@hcps.org
 School phone (410) 313-7065
 AD phone (410) 313-7080
 FAX (410) 313-7078</p> |
| <p>7. JOPPATOWNE 1A
 555 Joppa Farm Rd.
 Joppa 21085
 Principal Pamela Zeigler
 Ath Dir Mike Harris
 michael.harris@hcps.org
 School phone (410) 612-1510
 AD phone (410) 612-1510
 FAX (410) 612-1528</p> | | <p>2. CENTENNIAL 3A
 4300 Centennial Lane
 Ellicott City 21042
 Principal Claire Hafets
 Ath Dir Jean Vanderpool
 Jean_Vanderpool@hcps.org
 School phone (410) 313-2856
 AD phone (410) 313-2865
 FAX (410) 313-2891</p> |
| <p>8. NORTH HARFORD 3A
 211 Pylesville Rd.
 Pylesville 21132
 Principal Colin Carr
 Ath Dir Tim Larrimore
 timothy.larrimore@hcps.org
 School phone (410) 638-3650
 AD phone (410) 638-3699
 FAX (410) 638-3666</p> | | <p>3. GLENELG 3A
 14025 Burnt Woods Rd.
 Glenelg 21737
 Principal Karl Schindler
 Ath Dir Dan Sageman
 Daniel_Sageman@hcps.org
 School phone (410) 313-5528
 AD phone (410) 313-5539
 FAX (410) 313-5536</p> |
| <p>9. PATTERSON MILL 1A
 85 Patterson Mill Rd.
 Bel Air 21015
 Principal Sean Abel
 Ath Dir Jason Bellamy
 jason.bellamy@hcps.org
 School phone (410) 638-4640
 AD phone (410) 638-4543
 FAX (410) 638-4646</p> | | <p>4. HAMMOND 3A
 8800 Guilford Rd.
 Columbia 21046
 Principal Marcy Leonard
 Ath Dir Michael Lerner
 Michael_Lerner@hcps.org
 School phone (410) 313-7615
 AD phone (410) 313-7605
 FAX (410) 313-7605</p> |

MPSSAA SCHOOL DIRECTORY

- | | | | |
|--|----|--|----|
| <p>5. HOWARD
 8700 Old Annapolis Rd.
 Ellicott City 21043
 Principal Nick Novak
 Ath Dir Michael Duffy
 Michael_Duffy@hcpss.org
 School phone (410) 313-2867
 AD phone (410) 313-2874
 FAX (410) 313-2870</p> | 4A | <p>11. RIVER HILL
 12101 Clarksville Pike
 Clarksville 21029
 Principal Kathy McKinley
 Ath Dir Brandon Lauer
 Brandon_Lauer@hcpss.org
 School phone (410) 313-7120
 AD phone (410) 313-7114
 FAX (410) 313-7114</p> | 3A |
| <p>6. LONG REACH
 6101 Old Dobbin Ln.
 Columbia 21045
 Principal David Burton
 Ath Dir Joe Thomas
 Joseph_Thomas@hcpss.org
 School phone (410) 313-7117
 AD phone (410) 313-7414
 FAX (410) 313-7422</p> | 3A | <p>12. WILDE LAKE
 5460 Trumpeter Rd.
 Columbia 21044
 Principal James LeMon
 Ath Dir Brian Rau
 Brian_Rau@hcpss.org
 School phone (410) 313-6965
 AD phone (410) 313-6973
 FAX (410) 313-6972</p> | 3A |
| <p>7. MARRIOTTS RIDGE
 12100 Woodford Rd.
 Marriottsville 21104
 Principal Dr. Addie Kaufman
 Ath Dir Gene Brown
 Gene_Brown@hcpss.org
 School phone (410) 313-5568
 AD phone (410) 313-5421
 FAX (410) 313-5574</p> | 2A | <div style="border: 1px solid black; background-color: #f0f0f0; padding: 10px;"> <p style="text-align: center; margin: 0;">KENT COUNTY</p> <p style="text-align: center; margin: 5px 0 0 0;">SUPERVISOR OF ATHLETICS
 Kevin Taylor- Kent Co. HS
 25301 Lambs Meadow Rd.
 Worton 21678
 Phone (410) 778-1394
 FAX (410) 778-4266</p> </div> | |
| <p>8. MT. HEBRON
 9440 Old Frederick Rd
 Ellicott City 21042
 Principal Andrew Cockley
 Ath Dir Jeannie Prevosto
 Jeannie_Prevosto@hcpss.org
 School phone (410) 313-2880
 AD phone (410) 313-2885
 FAX (410) 313-2889</p> | 3A | <p>1. KENT COUNTY
 25301 Lambs Meadow Rd.
 Worton 21678
 Principal Tracey Williams
 Ath Dir Kevin Taylor
 ktaylor@kent.k12.md.us
 School phone (410) 778-4540
 AD phone (410) 778-1394
 FAX (410) 778-4266</p> | 1A |
| <p>9. OAKLAND MILLS
 9410 Kilimanjaro Rd.
 Columbia 21045
 Principal Karim Shortridge
 Ath Dir Troy Stevenson
 Troy_Stevenson@hcpss.org
 School phone (410) 313-6945
 AD phone (410) 313-6953
 FAX (410) 313-6948</p> | 2A | <div style="border: 1px solid black; background-color: #f0f0f0; padding: 10px;"> <p style="text-align: center; margin: 0;">MONTGOMERY COUNTY</p> <p style="text-align: center; margin: 5px 0 0 0;">OFFICE OF ATHLETICS
 Dr. William Beattie, Director
 Jeff Sullivan, Specialist
 850 Hungerford Dr. Suite 200
 Rockville 20850
 Phone (301) 279-3144
 FAX (301) 279-3104</p> </div> | |
| <p>10. RESERVOIR
 11550 Scaggsville Rd.
 Fulton 20759
 Principal Patrick Saunderson
 Ath Dir Josh Sullivan
 Josh_Sullivan@hcpss.org
 School phone (410) 888-8850
 AD phone (410) 888-8853
 FAX (410) 888-8849</p> | 3A | <p>1. BETHESDA-CHEVY CHASE
 4301 East-West Hwy.
 Bethesda 20814
 Principal Dr. Donna Redmond-Jones
 Ath Dir Jim Tapley
 James_C_Tapley@mcpsmd.org
 School phone (240) 497-6300
 AD phone (240) 497-6344
 FAX (240) 497-6306</p> | 4A |

MPSSAA SCHOOL DIRECTORY

- | | | | |
|--|-----------|--|-----------|
| 2. MONTGOMERY BLAIR
51 University Blvd. East
Silver Spring 20901
Principal Renay Johnson
Ath Dir Rita Boule
Rita_J_Boule@mcpsmd.org
School phone (301) 649-2800
AD phone (301) 649-2841
FAX (301) 649-2830 | 4A | 8. GAITHERSBURG
314 S. Frederick Ave.
Gaithersburg 20877
Principal Dr. Christine Handy-Collins
Ath Dir Jason Woodward
Jason_D_Woodward@mcpsmd.org
School phone (301) 284-4500
AD phone (301) 284-4545
FAX (301) 840-5339 | 4A |
| 3. JAMES HUBERT BLAKE
300 Norwood Rd.
Silver Spring 20905
Principal Christopher S. Berry
Ath Dir Jared Fribush
Jared_B_Fribush@mcpsmd.org
School phone (301) 879-1300
AD phone (301) 879-1333
FAX (301) 879-1332 | 3A | 9. WALTER JOHNSON
6400 Rock Spring Dr.
Bethesda 20814
Principal Jennifer Baker
Ath Dir Tom Rogers
Thomas_W_Rogers@mcpsmd.org
School phone (301) 803-7100
AD phone (301) 803-7254
FAX (301) 571-6986 | 4A |
| 4. WINSTON CHURCHILL
11300 Gainsborough Rd.
Potomac 20854
Principal Dr. Joan C. Benz
Ath Dir Scott Rivinius
Scott_Rivinius@mcpsmd.org
School phone (301) 469-1200
AD phone (301) 469-1240
FAX (301) 469-1208 | 4A | 10. JOHN F. KENNEDY
1901 Randolph Rd.
Silver Spring 20902
Principal Joe Rubens Jr.
Ath Dir Walter Hardy
Walter_F_Hardy@mcpsmd.org
School phone (301) 929-2100
AD phone (301) 962-5936
FAX (301) 929-2240 | 4A |
| 5. CLARKSBURG
22500 Wims Rd.
Clarksburg 20871
Principal Stephen Whiting
Ath Dir Ed Dalton
Edward_R_Dalton@mcpsmd.org
School phone (301) 444-3000
AD phone (301) 444-3523
FAX 301-444-3595 | 4A | 11. COL. ZADOK MAGRUDER
5939 Muncaster Mill Rd.
Rockville 20855
Principal Leroy Evans
Ath Dir Karl Heimbach
Karl_S_Heimbach@mcpsmd.org
School phone (301) 840-4600
AD phone (301) 840-4624
FAX (301) 840-4617 | 3A |
| 6. DAMASCUS
25921 Ridge Rd.
Damascus 20872
Principal Jennifer Webster
Ath Dir Joe Doody
Joseph_J_Doody@mcpsmd.org
School phone (301) 253-7030
AD phone (301) 253-7050
FAX (301) 253-7050 | 3A | 12. RICHARD MONTGOMERY
250 Richard Montgomery Dr.
Rockville 20852
Principal Damon Monteleone
Ath Dir Chamy Wijeratne
Chamara_U_Wijeratne@mcpsmd.org
School phone (301) 610-8000
AD phone (301) 610-8075
FAX (301) 279-8428 | 4A |
| 7. ALBERT EINSTEIN
11135 Newport Mill Rd.
Kensington 20895
Principal James G. Fernandez
Ath Dir Patrick Belott
Patrick_Belott@mcpsmd.org
School phone (301) 929-2200
AD phone (301) 962-1025
FAX (301) 962-1016 | 4A | 13. NORTHWEST
13501 Richter Farm Rd.
Germantown 20874
Principal Lance Dempsey
Ath Dir Anne Rossiter
Anne_M_Rossiter@mcpsmd.org
School phone (301) 601-4660
AD phone (301) 601-4629
FAX (301) 601-4662 | 4A |

MPSSAA SCHOOL DIRECTORY

- | | |
|---|---|
| <p>14. NORTHWOOD 4A
 919 University Blvd. W
 Silver Spring 20901
 Principal Mildred Charley-Greene
 Ath Dir Marco Fuggitti
 Marco_G_Fuggitti@mcpsmd.org
 School phone (301) 649-8088
 AD phone (301) 649-8229
 FAX (301) 649-8285</p> | <p>20. SHERWOOD 4A
 300 Olney-Sandy Spring Rd.
 Sandy Spring 20860
 Principal William M. Gregory
 Ath Dir Kathy Green
 Elizabeth_K_Green@mcpsmd.org
 School phone (301) 924-3200
 AD phone (301) 924-3230
 FAX (301) 924-3220</p> |
| <p>15. PAINT BRANCH 4A
 14121 Old Columbia Pike
 Burtonsville 20866
 Principal Dr. Myriam Rogers
 Ath Dir Heather Podosek
 Heather_A_Podosek@mcpsmd.org
 School phone (301) 388-9900
 AD phone (301) 388-9916
 FAX (301) 989-5609</p> | <p>21. SPRINGBROOK 4A
 201 Valleybrook Dr.
 Silver Spring 20904
 Principal Samuel Rivera
 Ath Dir Dan Feher
 Daniel_Feher@mcpsmd.org
 School phone (301) 989-5700
 AD phone (301) 989-6070
 FAX (301) 622-1875</p> |
| <p>16. POOLESVILLE 3A
 17501 Willard Rd.
 Poolesville 20837
 Principal Deena Levine
 Ath Dir Ed Ross
 Edward_J_Ross@mcpsmd.org
 School phone (301) 972-7900
 AD phone (301) 972-7919
 FAX (301) 972-7915</p> | <p>22. WATKINS MILL 3A
 10301 Apple Ridge Rd.
 Gaithersburg 20879
 Principal Carol Goddard
 Ath Dir Reggie Spears
 Reginald_L_Spears@mcpsmd.org
 School phone (301) 840-3959
 AD phone (301) 840-3979
 FAX (301) 840-3956</p> |
| <p>17. QUINCE ORCHARD 4A
 15800 Quince Orchard Rd.
 Gaithersburg 20878
 Principal Carole Working
 Ath Dir George Awkard
 George_Awkard@mcpsmd.org
 School phone (301) 840-4686
 AD phone (301) 840-4599
 FAX (301) 840-4699</p> | <p>23. WHEATON 3A
 12601 Dalewood Dr.
 Silver Spring 20906
 Principal Dr. Debra Mugge
 Ath Dir Keith Adams
 Keith_G_Adams@mcpsmd.org
 School phone (301) 929-2050
 AD phone (301) 929-2080
 FAX (301) 929-2081</p> |
| <p>18. ROCKVILLE 3A
 2100 Baltimore Rd.
 Rockville 20851
 Principal Billie-Jean Bensen
 Ath Dir Michael Hayes
 Michael_S_Hayes@mcpsmd.org
 School phone (301) 517-8105
 AD phone (301) 517-5530
 FAX (301) 309-2758</p> | <p>24. WALT WHITMAN 4A
 7100 Whittier Blvd.
 Bethesda 20817
 Principal Dr. Alan Goodwin
 Ath Dir Andy Wetzel
 Andrew_R_Wetzel@mcpsmd.org
 School phone (301) 320-6600
 AD phone (301) 320-6595
 FAX (301) 320-6571</p> |
| <p>19. SENECA VALLEY 3A
 19401 Crystal Rock Dr.
 Germantown 20874
 Principal Marc J. Cohen
 Ath Dir Jesse Irvin
 Jesse_A_Irvin@mcpsmd.org
 School phone (301) 353-8000
 AD phone (301) 353-8028
 FAX (301) 353-8004</p> | <p>25. THOMAS S. WOOTTON 4A
 2100 Wootton Pky.
 Rockville 20850
 Principal Dr. Michael Doran
 Ath Dir Chris Thompson
 christopher_L_Thompson@mcpsmd.org
 School phone (301) 279-8550
 AD phone (301) 279-8575
 FAX (301) 279-8569</p> |

MPSSAA SCHOOL DIRECTORY

PRINCE GEORGE'S COUNTY			
OFFICE OF ATHLETICS Earl Hawkins, Director O'Shay Watson, Supervisor 4400 Shell Street Capitol Heights 20743 Phone (301) 669-6050 FAX (301) 669-6055			
1. BLADENSBURG 4200 57th Avenue Bladensburg 20710 Principal BernNadette Mahoney Ath Dir Henry Frazier henry.frazier@pgcps.org School phone (301) 887-6700 AD phone (301) 887-6700 FAX (301) 887-6710	4A	6. CROSSLAND 6901 Temple Hills Rd. Temple Hills 20748 Principal Theresa Moseley Fax Ath Dir Eric Knight eric.knight@pgcps.org School phone (301) 449-4800 AD phone (301) 449-4790 FAX (301) 449-4801	2A
2. BOWIE 15200 Annapolis Rd. Bowie 20715 Principal Drewanna Bey Ath Dir Jessica Brandt jessica.brandt@pgcps.org School phone (301) 805-2600 AD phone (301) 860-7393 FAX (301) 860-7393	4A	7. FREDERICK DOUGLASS 8000 Croom Rd. Upper Marlboro 20772 Principal Eddie Scott Ath Dir TBA TBA@pgcps.org School phone (301) 952-2400 AD phone (301) 952-7737 FAX (301) 627-3377	2A
3. CENTRAL 200 Cabin Branch Rd. Capitol Heights 20743 Principal Darryl Kennedy Ath Dir Jeffrey Patnode jeffrey.patnode@pgcps.org School phone (301) 499-7080 AD phone (301) 499-7037 FAX (301) 499-7087	2A	8. DUVAL 9880 Good Luck Rd. Lanham 20706 Principal Mark Covington Ath Dir Jason Mattern Jason.Mattern@pgcps.org School phone (301) 918-8600 AD phone (301) 918-8607 FAX (301) 918-8606	4A
4. CHESAPEAKE MATH & IT ACADEMY 6100 Frost Place Laurel 20708 Principal Mehmet Gunes Ath Dir Bailey Lawrence blawrence@cmitacademy.org School phone (301) 350-6051 AD phone (301) 350-6051 FAX (301) 350-6029	1A	9. FAIRMONT HEIGHTS 1401 Nye St. Capitol Heights 20743 Principal Torrie Walker Ath Dir Torrie Lashley Torrie.Lashley@pgcps.org School phone (301) 925-1360 AD phone (301) 925-1360 x272 FAX (301) 925-1377	1A
5. CROOM VOCATIONAL 9400 Surratts Road Cheltenham 20623 Principal: William Henderson Ath Dir: William Hartwell william.hartwell@pgcps.org Phone (301) 372-8846 FAX (301) 372-3422	1A	10. CHARLES H. FLOWERS 10001 Ardwick-Ardmore Rd. Springdale 20774 Principal Gorman Brown Ath Dir Carlyle Rose carlyle.rose@pgcps.org School phone (301) 636-8000 AD phone (301) 636-8000 x286 FAX (301) 636-8008	4A
	1A	11. FORESTVILLE 7001 Beltz Dr. Forestville 20747 Principal Nathaniel Laney Ath Dir Irvin Hay irvin.hay@pgcps.org School phone (301) 817-0400 AD phone (301) 817-0441 FAX (301) 817-0416	1A

MPSSAA SCHOOL DIRECTORY

- | | | | |
|---|-----------|--|-----------|
| 12. FRIENDLY
10000 Allentown Rd.
Fort Washington 20744
Principal Raynah Adams
Ath Dir Alyssa Hoover
Alyssa.Hoover@pgcps.org
School phone (301) 449-4900
AD phone (301) 265-7951
FAX (301) 265-7951 | 2A | 18. OXON HILL
6701 Leyte Dr.
Oxon Hill 20745
Principal Jean-Paul Cadet
Ath Dir Alva Amaker
alva.amaker@pgcps.org
School phone (301) 749-4300
AD phone (301) 466-0114
FAX (301) 749-4320 | 3A |
| 13. GWYNN PARK
13800 Brandywine Rd.
Brandywine 20613
Principal Tracie Miller
Ath Dir Linda Henson-Hubb
linda.hensonhubb@pgcps.org
School phone (301) 372-0140
AD phone (301) 372-0140 x241
FAX (301) 372-3439 | 2A | 19. PARKDALE
6001 Good Luck Rd.
Riverdale 20737
Principal Tanya Washington
Ath Dir Brian Moore
brian.moore@pgcps.org
School phone (301) 513-5700
AD phone (301) 513-5700 x254
FAX (301) 513-0075 | 4A |
| 14. HIGH POINT
3601 Powder Mill Rd.
Beltsville 20705
Principal Sandra Jimenez
Ath Dir Shirley Diggs
shirley.diggs@pgcps.org
School phone (301) 572-6400
AD phone (301) 572-6156
FAX (301) 931-0469 | 4A | 20. POTOMAC
5211 Boydell Ave.
Oxon Hill 20745
Principal Robynne Prince
Ath Dir Joanna Stephens
joanna.stephens@pgcps.org
School phone (301) 702-3900
AD phone (301) 702-3900 x2006
FAX (301) 702-3886 | 3A |
| 15. LARGO
505 Largo Rd.
Upper Marlboro 20772
Principal Afie Mirshah-Nayar
Ath Dir Ayana Ball-Ward
ayana.ball@pgcps.org
School phone (301) 808-8880
AD phone (301) 808-8880 x235
FAX (301) 808-4066 | 2A | 21. ELEANOR ROOSEVELT
7601 Hanover Pkwy.
Greenbelt 20770
Principal Reginald McNeil
Ath Dir Thomas Green
thomas.green@pgcps.org
School phone (301) 513-5400
AD phone (301) 513-5312
FAX (301) 614-3446 | 4A |
| 16. LAUREL
8000 Cherry Lane
Laurel 20707
Principal Dwayne Jones
Ath Dir Torrence Oxendine
torrence.oxendine@pgcps.org
School phone (301) 497-2050
AD phone (301) 497-2078
FAX (301) 497-2078 | 4A | 22. SUITLAND
5200 Silver Hill Rd.
District Heights 20747
Principal Nathaniel Newman
Ath Dir George McClure
george.mcclure@pgcps.org
School phone (301) 817-0330
AD phone (301) 817-0330
FAX (301) 817-0515 | 4A |
| 17. NORTHWESTERN
7000 Adelphi Rd.
Hyattsville 20782
Principal Carlene Murry
Ath Dir Terri Dendy
terri.dendy@pgcps.org
School phone (301) 985-1820
AD phone (301) 985-1735
FAX (301) 985-1827 | 4A | 23. SURREATTSVILLE
6101 Garden Dr.
Clinton 20735
Principal Kristi Holden
Ath Dir Demario Newman
demarie.newman@pgcps.org
School phone (301) 599-2453
AD phone (301) 297-7615
FAX (301) 599-2476 | 1A |

MPSSAA SCHOOL DIRECTORY

<p>24. TALL OAKS 2112 Church Road Bowie 20721 Principal Larry McRae Ath Dir Shaunte Jones shaunte.jones@pgcps.org Phone 301-390-0230 FAX 301-390-0228</p>	1A	<p>1. CHOPTICON 25390 Colton Point Rd. Morganza 20660 Principal Garth E. Bowling Jr. Ath Dir Raymond M. Sapp rmsapp@smcps.org School phone (301) 475-0215 AD phone (301) 475-0215 x38135 FAX (301) 475-0222</p>	4A
---	----	---	----

<p>25. DR. HENRY A. WISE, JR. 12650 Brooke Ln. Upper Marlboro 20772 Principal Charoscar Coleman Ath Dir Jason Gordon jason.gordon@pgcps.org School phone (301) 780-2100 AD phone (301) 780-2100 FAX (301) 780-2112</p>	4A	<p>2. GREAT MILLS 21130 Great Mills Rd. Great Mills 20634 Principal Jake Heibel Ath Dir Brenda C. Henley bchenley@smcps.org School phone (301) 863-4001 AD phone (301) 863-4001 x18135 FAX (301) 863-4006</p>	3A
--	----	---	----

QUEEN ANNE'S COUNTY

DIRECTOR OF OPERATIONS
 Sidney Pinder
 202 Chesterfield Avenue
 Centreville 21617
Phone (410) 758-2403
FAX (410) 758-8200

<p>1. KENT ISLAND 900 Love Point Road Stevensville 21666 Principal John Schrecongost Ath Dir Daniel Harding daniel.harding@qacps.org School phone (410) 604-2070 AD phone (410) 6041-2070 X4021 FAX (410) 604-2089</p>	2A	<p>3. LEONARDTOWN 23995 Point Lookout Rd. Leonardtown 20650 Principal Michael Watson Ath Dir Randy L. Tira rltira@smcps.org School phone (301) 475-0200 AD phone (301) 475-0200 x27135 FAX (301) 475-0204</p>	4A
--	----	---	----

SOMERSET COUNTY

SUPERVISOR OF ATHLETICS
 Greg Bozman
 210 N. Somerset Ave.
 Crisfield 21817
Phone (410) 968-0150
FAX (410) 968-1178

<p>2. QUEEN ANNE'S 125 Ruthsburg Road Centreville 21617 Principal Jacqueline Wilhelm Ath Dir Jon Marketto jon.marketto@qacps.org School phone (410) 758-0500 AD phone (410) 758-0558 FAX (410) 758-4454</p>	2A	<p>1. CRISFIELD 210 N. Somerset Ave. Crisfield 21817 Principal Chantel Rossum Ath Dir Greg Bozman gbozman@somerset.k12.md.us School phone (410) 968-0150 AD phone (410) 968-0150 FAX (410) 968-1178</p>	1A
---	----	---	----

ST. MARY'S COUNTY

SUPERVISOR OF ATHLETICS
 Andrew C. Roper
 23160 Moakley St., Suite 101
 Leonardtown 20650
Phone (301) 475-5511 x32122
FAX (301) 475-4229

<p>2. WASHINGTON 10902 Old Princess Anne Rd. Princess Anne 21853 Principal Sidney Hankerson Ath Dir TBA TBA@somerset.k12.md.us School phone (410) 651-0480 AD phone (410) 651-0480 FAX (410) 651-0235</p>	1A
---	----

MPSSAA SCHOOL DIRECTORY

TALBOT COUNTY

SUPERVISOR OF ATHLETICS

Bill Keswick
12 Magnolia St. POB 1029
Easton 21601
Phone (410) 822-0330
FAX (410) 820-4260

- 1. EASTON** 2A
723 Mecklenburg Ave.
Easton 21601
Principal David Stofa
Ath Dir Russell Croteau
rcroteau@tcps.k12.md.us
School phone (410) 822-4180
AD phone (410) 822-4180
FAX (410) 819-5814

- 2. SAINT MICHAELS** 1A
200 Seymour Ave.
St. Michaels 21663
Principal Helga Einhorn
Ath Dir Brian Femi
bfemi@tcps.k12.md.us
School phone (410) 745-2852
AD phone (410) 745-2852
FAX (410) 745-9939

WASHINGTON COUNTY

SUPERVISOR OF ATHLETICS

Eric Michael
10435 Downsville Pike
Hagerstown 21740
Phone (301) 766-2929
FAX (301) 766-2986

- 1. BOONSBORO** 1A
10 Campus Ave.
Boonsboro 21713
Principal Sherry Hamilton
Ath Dir Susan Lowery
lowersus@wcps.k12.md.us
School phone (301) 766-8022
AD phone (301) 766-8028
FAX (301) 432-2269

- 2. CLEAR SPRING** 1A
12630 Broadfording Rd.
Clear Spring 21722
Principal Darrell Marriott
Ath Dir Lisa Shives
shivelis@wcps.k12.md.us
School phone (301) 766-8082
AD phone (301) 766-8082
FAX (301) 842-0082

- 3. HANCOCK MIDDLE/HIGH** 1A
289 West Main St.
Hancock 21750
Principal Rodney Gayman
Ath Dir Bill Sterner
sternbil@wcps.k12.md.us
School phone (301) 766-8186
AD phone (301) 766-8191
FAX (301) 678-7218

- 4. NORTH HAGERSTOWN** 3A
1200 Pennsylvania Ave.
Hagerstown 21742
Principal James Aleshire
Ath Dir Marcia Nissel
nissemar@wcps.k12.md.us
School phone (301) 766-8238
AD phone (301) 766-8246
FAX (301) 733-3158

- 5. SMITHSBURG** 1A
66 N. Main St.
Smithsburg 21783
Principal Mike Chilcutt
Ath Dir Teresa Bachtell
bachtter@wcps.k12.md.us
School phone (301) 766-8337
AD phone (301) 766-8337
FAX (301) 824-2617

- 6. SOUTH HAGERSTOWN** 3A
1101 S. Potomac St.
Hagerstown 21740
Principal Jeremy Jakoby
Ath Dir Michael Tesla
teslamik@wcps.k12.md.us
School phone (301) 766-8369
AD phone (301) 766-8377
FAX (301) 766-8474

- 7. WILLIAMSPORT** 2A
5 S. Clifton Dr.
Williamsport 21795
Principal April Bishop
Ath Dir Dan Cunningham
cunnidan@wcps.k12.md.us
School phone (301) 766-8423
AD phone (301) 766-8424
FAX (301) 223-9610

MPSSAA SCHOOL DIRECTORY

WICOMICO COUNTY		WORCESTER COUNTY	
<p style="text-align: center;">SUPERVISOR OF ATHLETICS Bryan D. Ashby Stosh Schtierman (AD Liaison) P. O. Box 1538 101 Long Ave. Salisbury 21802 Phone (410) 677-5144 FAX (410) 677-5105</p>		<p style="text-align: center;">COORDINATOR OF ATHLETICS Tyrone Mills 6270 Worcester Hwy. Newark 21841 Phone (410) 632-5084 FAX (410) 632-1599</p>	
<p>1. JAMES M. BENNETT 3A 300 East College Ave. Salisbury 21804 Principal Steven E. Grudis VP/Athletics James E. Cook Jr. Ath Dir Glenn Gibson ggibson@wcboe.org School phone (410) 677-5141 AD phone (410) 677-5128 FAX (410) 677-5126</p>		<p>1. STEPHEN DECATUR 3A 9913 Seahawk Rd. Berlin 21811 Principal Tom Zimmer Ath Dir Donald Howard dchoward@mail.worcester.k12.md.us School phone (410) 641-2171 AD phone (410) 641-1574 FAX (410) 641-1135</p>	
<p>2. MARDELA JR-SR 1A 24940 Delmar Rd. Mardela Springs 21837 Principal Rick Briggs VP/Athletics Shawn Gardner Ath Dir Kory Shiles kshiles@wcboe.org School phone (410) 677-5142 AD phone (410) 677-5168 FAX (410) 677-5166</p>		<p>2. POCOMOKE 1A 1817 Old Virginia Rd. Pocomoke City 21851 Principal Annette Wallace Ath Dir David Byrd byrd2310@comcast.net School phone (410) 632-5180 AD phone (410) 632-5195 FAX (410) 632-5189</p>	
<p>3. PARKSIDE 2A 1015 Beaglin Park Dr. Salisbury 21804 Principal Kim Pinhey VP/Athletics Ron Greene Ath Dir Andy Hall anhall@wcboe.org School phone (410) 677-5143 AD phone (410) 677-5106 FAX (410) 677-5104</p>		<p>3. SNOW HILL 1A 305 S. Church St. Snow Hill 21863 Principal Kimberly Purvis Ath Dir Todd G. Lampman tglampman@mail.worcester.k12.md.us School phone (410) 632-5270 AD phone (410) 632-5284 FAX (410) 632-5279</p>	
<p>4. WICOMICO 2A 201 Long Ave. Salisbury 21804 Principal Don Brady VP/Athletics Michelle McGoogin Ath Dir Stosh Schtierman ischtie@wcboe.org School phone (410) 677-5146 AD phone (410) 677-5146 FAX (410) 677-5151</p>			