

MAIN FLOOR
1600 SQ. FT.

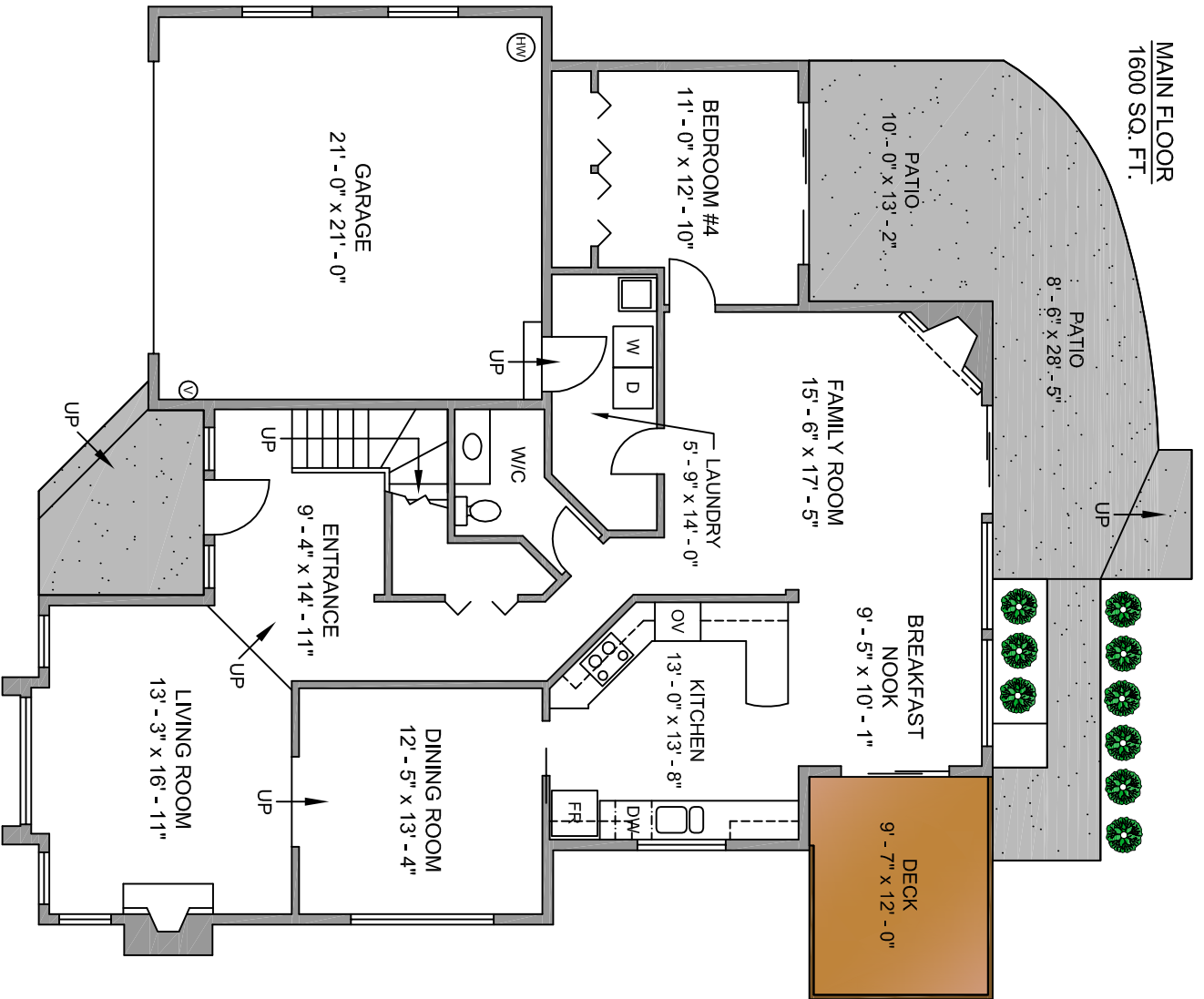

UPPER FLOOR
1055 SQ. FT.

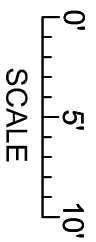
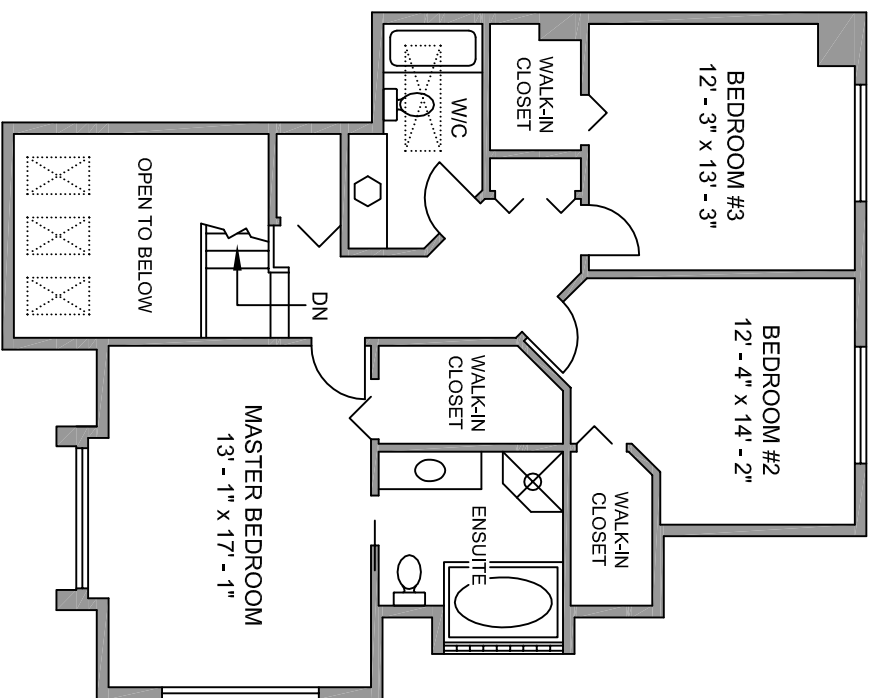

4291 FAITHWOOD ROAD

JULY 21, 2008

PREPARED FOR THE EXCLUSIVE USE OF M.L.U.V.T.
PLANS MAY NOT BE 100% ACCURATE IF CRITICAL BUYER TO VERIFY.

FLOOR	AREA (SQ. FT.)		
	FINISHED	GARAGE	DECK / PATIO
MAIN	1600	465	510
UPPER	1055	0	0
TOTAL	2655	465	510