1200 BASIL AVENUE

LOWER FLOOR

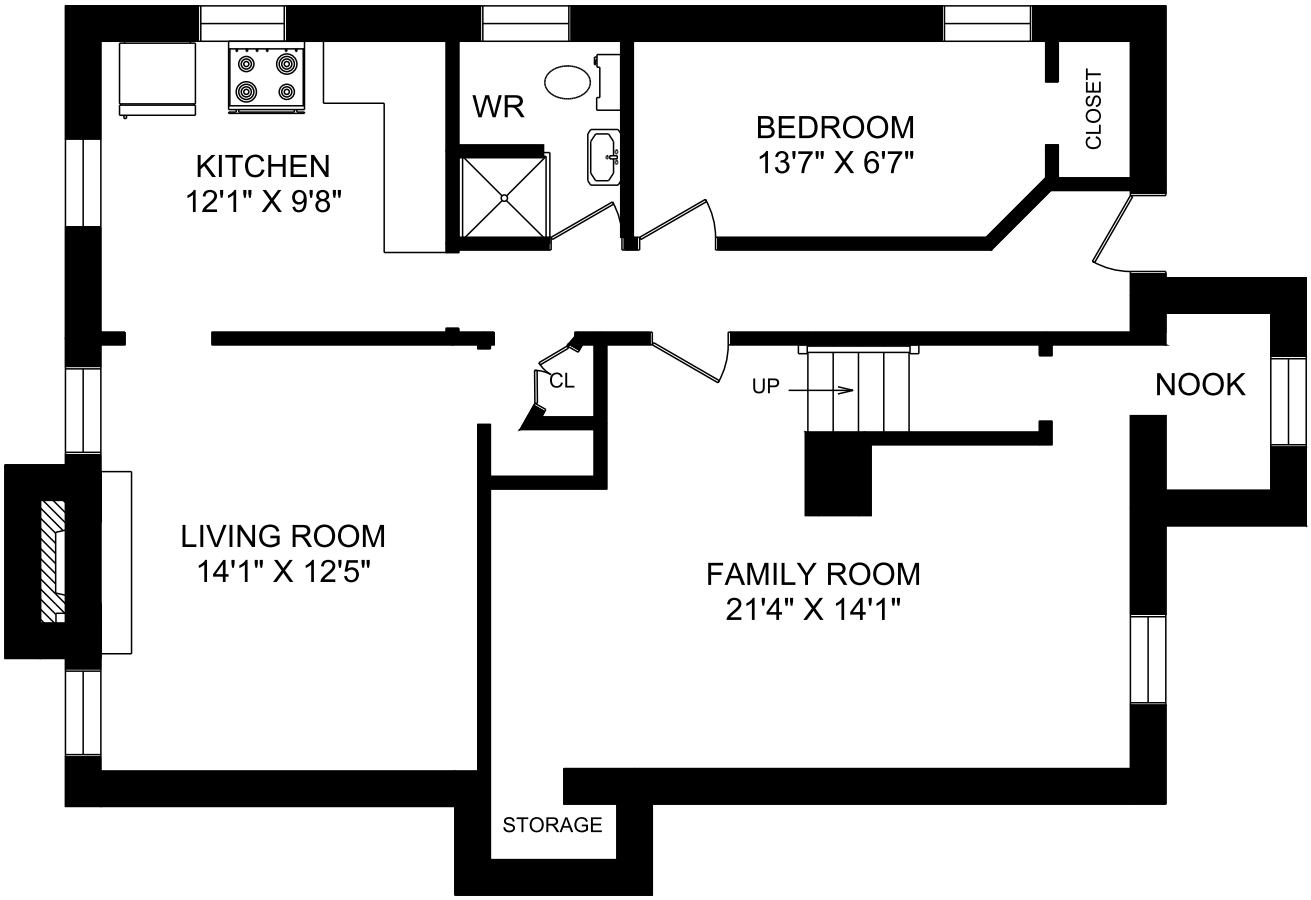

	FINISHED SQ.FT.	UNFINISHED SQ.FT.	TOTAL SQ.FT.
MAIN FLOOR	1,004	0	1,004
LOWER FLOOR	1,024	0	1,024
TOTAL	2,028	0	2,028

MEASURED APRIL 11, 2008 NOAH FERGUSON

realfoto
marketing services for realtors

All information furnished regarding this property is from sources deemed reliable but no warranty or representation is made to the accuracy thereof.