Updated: 21/02/2019
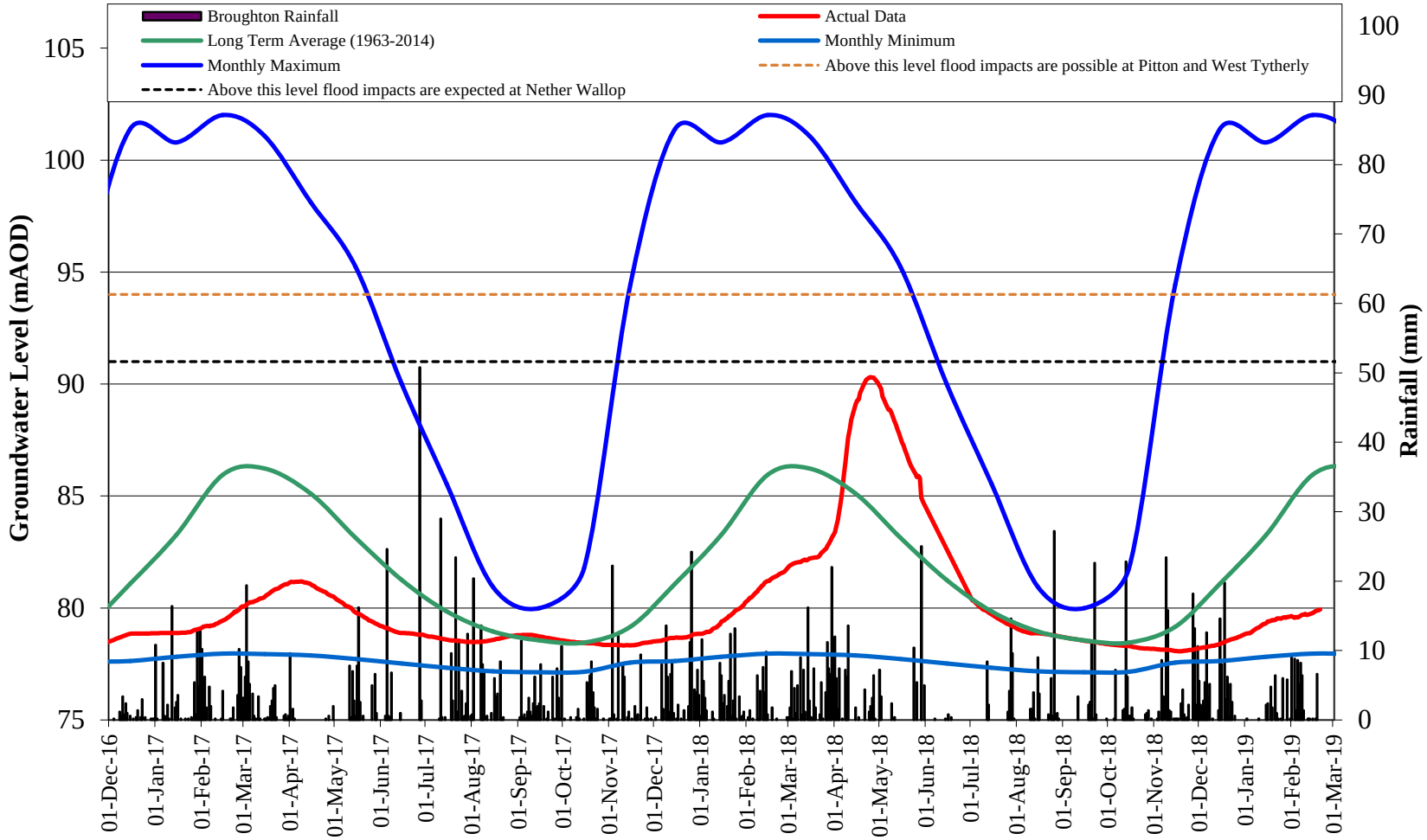
Groundwater Levels at Lopcombe Corner