

CONTINUED FROM 2C

> Best Bets

Jazz: Benefit for Billy Shiell



Sunday: Trumpeter and composer Billy Shiell has been one of the stalwarts of the Twin Cities jazz scene since relocating here in the 1970s. Previously, he had gigged on the East Coast and been a member of a touring Canadian Big Band called Illustration. In the '80s, he had a stint with Twin Cities blues-rockers the Lamont Cranston Band. In recent years, he's been less active due to health problems. Sunday afternoon at Jazz Central in Minneapolis, some of Shiell's jazz colleagues are honoring him with a benefit and jam. Musicians performing will include the duo of guitarist Dean Magraw and percussionist Marcus Wise (pictured above); drummer Mac Santiago and his trio, which features bassist Billy Peterson and pianist Phil Aaron; multi-instrumentalist Steve Kimmel, and others. **2 p.m.; Jazz Central Studios, 407 Central Ave., Mpls.; suggested donation; 612-729-1799 or jazzcentralstudios.org.**

— Dan Emerson

Wednesday, Jan. 16

Pop: Drake Bell

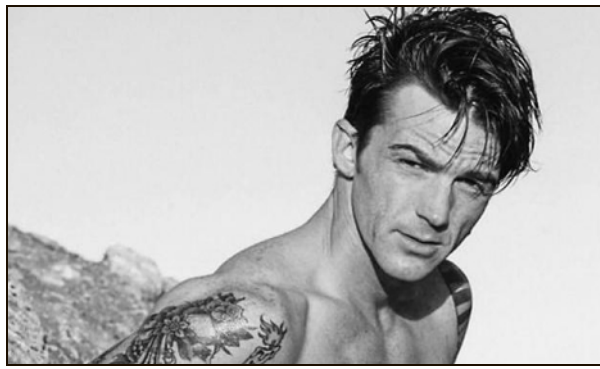

Wednesday: At his father's urging, Drake Bell began his acting career at the age of 5 and found work in commercials as well as bit roles on "Home Improvement," "Seinfeld" and the film "Jerry Maguire." His career really took off in the early '00s when he starred in the Nickelodeon hits "The Amanda Show" and "Drake and Josh." He played a musician on television so it only made sense Bell would pursue music on the side and issued his debut album, "Telegraph," in 2005. On it, he performed the same sort of Beatles-inspired power pop the Jonas Brothers were dabbling in at the time, although Bell never managed to reach as many fans. Former Stray Cat and current Minneapolis resident Brian Setzer served as executive producer for Bell's most recent full-length, "Ready Steady Go!," which includes covers of the Kinks, Queen and, yup, the Stray Cats. **7 p.m.; Cabooze, 917 Cedar Ave. S., Mpls.; \$100-\$20; 612-338-6425 or cabooze.com.**

— Ross Raihala

Thursday, Jan. 17

Country: Kathy Mattea



Thursday: West Virginia native Kathy Mattea began her recording career in 1984 and, soon after, scored a string of chart-topping country hits, including "Goin' Gone," "Eighteen Wheels and a Dozen Roses," "Come from the Heart" and "Burnin' Old Memories." From there, Mattea expanded her scope, traveling to Scotland and exploring the links between American country music and traditional Scottish folk. When she entered her 50s earlier this decade, she struggled with changes to her voice which led to an extended "dark night of the soul" as she figured out a way to continue singing. It worked, and she's back on the road in support of "Pretty Bird," her first album in more than six years. **7 and 9 p.m.; Dakota, 1010 Nicollet Ave., Mpls.; \$45-\$30; 612-332-1010 or dakotacooks.com.**

— Ross Raihala

Tuesday, Jan. 15

Jazz: Paris Combo

Tuesday-Wednesday: Over the course of two decades and six albums, the Paris Combo has developed an international following with its blend of French Cabaret music, Gypsy jazz and French pop music. Fronted by vocalist Belle du Berry, the Combo has been a big draw at major jazz festivals and venues, since the gold-selling success of their 2000 album "Living Room." Last year they released an album of reconfigured material, "Paris Combo, Remixed," and are working on a new album of original material. The other band members include Algerian guitarist Potzi, drummer-vocalist Francois Jeannin, trumpeter-pianist David Lewis, double bassist Benoit Dunoyer de Segonzac and (occasionally) percussionist-saxophonist-vocalist Remy Kaprielan. **7 and 9 p.m.; Dakota, 1010 Nicollet Ave., Mpls.; \$45-\$35 (early), \$35-\$25 (late); 612-332-5299 or dakotacooks.com.**

— Dan Emerson

Rock: William Fitzsimmons



Tuesday: Singer/songwriter William Fitzsimmons was born to blind parents who pursued music as a hobby and encouraged their son to do so, as well. He grew up playing a fully functioning pipe organ his father built and went on to learn trombone and any number of stringed instruments, from guitar to banjo. But before going into music himself, Fitzsimmons earned a master's degree in counseling and worked as a mental health therapist. He began releasing home recordings and built a following in part through placing his songs on TV shows like "Grey's Anatomy," "Blue Bloods" and "Army Wives." Fitzsimmons has always drawn on his personal life for inspiration, and his latest album "Mission Bell" follows a painful separation from his second wife. Folk pop duo Jim and Sam open. **7:30 p.m.; Cedar Cultural Center, 416 Cedar Ave. S., Mpls.; \$25-\$22; 612-338-2674 or thecedar.org.**

— Ross Raihala



MARCUS THEATRES HASTINGS
(651) 438-9700
marcustheatres.com
1325 South Frontage Road

X The Upside (PG-13) (1hr 58min) 10:00 AM, 1:00, 4:00, 7:00, 9:55
X Replicas (PG-13) (1hr 47min) 10:45 AM, 1:25, 4:10, 7:00, 10:05
X A Dog's Way Home (PG) (1hr 35min) 9:45 AM, 12:15, 2:45, 5:15, 7:45, 10:05
X Escape Room (PG-13) (1hr 40min) 9:45 AM, 12:20, 2:55, 5:25, 8:00, 10:25
Aquaman (PG-13) (2hr 23min) 9:40 AM, 12:55, 4:10, 7:25, 9:50
Mary Poppins Returns (PG) (2hr 10min) 9:50 AM, 12:55, 4:00, 7:05, 10:05
Bumblebee (PG-13) (1hr 54min) 10:15 AM, 1:10, 4:05, 7:05, 10:00
On The Basis Of Sex (PG-13) (1hr 54min) 10:30 AM, 1:30, 4:30, 7:25, 10:15
The Mule (R) (1hr 56min) 10:25 AM, 1:20, 4:15, 7:15, 10:15

WOODBURY 10
(651) 731-0606
1470 Queens Dr.
Lowest Prices!
www.woodbury10theatre.com
Matinees \$5.00 Evenings \$7.00

Ralph Breaks the Internet (PG) (1hr 54min) (11:50 AM), (4:50)
Aquaman (PG-13) (2hr 23min) (12:50), (3:50), (6:50, 9:10
Mary Poppins Returns (PG) (2hr 10min) (10:40 AM), (1:35), (4:25), 7:15, 9:15
The Upside (PG-13) (1hr 58min) (10:45 AM), (1:30), (4:15), 7:00, 9:45
Bumblebee (PG-13) (1hr 54min) (11:45 AM), (2:20), (4:45), 7:20, 9:45
Replicas (PG-13) (1hr 47min) (12:00), (2:30), (5:00), 7:30, 10:00
Spider-Man: Into the Spider-Verse (PG) (1hr 40min) (10:45 AM), (1:20), (3:55), 6:30, 9:50
Second Act (PG-13) (1hr 44min) (2:25), 7:25, 9:50
A Dog's Way Home (PG) (1hr 35min) (11:55 AM), (2:15), (4:30), 6:45, 9:55
Escape Room (PG-13) (1hr 40min) (12:45), (3:05), (5:25), 7:45, 10:05
The Mule (R) (1hr 56min) (10:40 AM), (1:15), (4:00), 6:35, 9:00

Great Clips IMAX Theatre at the Minnesota Zoo
12000 Zoo Boulevard (952) 431-4629

Pandas: An IMAX 3D Experience (G) (40min) 2:00 (IMAX)
Wild Africa 3D (NR) (42min) 3:00
Backyard Wilderness 3D 12:00
Turtle Odyssey: An IMAX 3D Experience (NR) (45min) 1:00
Aquaman: An IMAX 3D Experience (PG-13) (2hr 23min) 8:00
Free Solo: The IMAX 2D Experience (PG-13) (1hr 37min) 4:00, 6:00

Science Museum of Minnesota Omnitheater
120 West Kellogg Boulevard (651) 221-9444

All day Omnifest Film

SIT BACK, RELAX, AND ENJOY A MOVIE

The Film Society of Minneapolis St. Paul
at St. Anthony Main Theatre
115 Main St. SE, Mpls
(612) 331-3134 • mspfilmsociety.org

On The Basis Of Sex (PG-13) (1hr 54min) (1:20), (4:20), 7:20, 9:45 (Inspired by the true story of a young Ruth Bader Ginsburg- starring Felicity Jones as RBG.)

MARCUS THEATRES OAKDALE
(651) 770-4994
marcustheatres.com
5677 Hadley Ave North

Aquaman (PG-13) (2hr 23min) 9:15 AM, 12:30, 3:45, 7:00, 10:15 (DLX;UltraScreen)

Bohemian Rhapsody (PG-13) (2hr 15min) 10:00 (Big Screen Bistro Express)
X The Upside (PG-13) (1hr 58min) 4:25, 10:50 (Big Screen Bistro Express)
On The Basis Of Sex (PG-13) (1hr 54min) 10:00 AM, 1:15, 7:45 (Big Screen Bistro Express)
X A Dog's Way Home (PG) (1hr 35min) 9:00 AM, 12:10, 3:20, 6:50 (Big Screen Bistro Express)
Ralph Breaks the Internet (PG) (1hr 54min) 9:45 AM, 12:20
Aquaman (PG-13) (2hr 23min) 8:15, 11:25 ; 11:00 AM, 2:30, 6:00, 9:20 (Big Screen Bistro Express)
X Replicas (PG-13) (1hr 47min) 9:05 AM, 11:55, 2:35, 5:15, 7:55, 10:35, 11:55
X Bohemian Rhapsody - Sing Along (PG-13) (2hr 14min) 3:10
Mary Poppins Returns (PG) (2hr 10min) 9:25 AM, 12:35, 3:40, 6:45, 9:45
Holmes & Watson (PG-13) (1hr 30min) 9:20
Bohemian Rhapsody (PG-13) (2hr 15min) 6:20
Bumblebee (PG-13) (1hr 54min) 8:55 AM, 11:40, 2:25, 5:05, 7:45, 10:25
Mary Queen of Scots (R) (1hr 52min) 8:55 AM, 4:45
Spider-Man: Into the Spider-Verse (PG) (1hr 40min) 10:45 AM, 1:35, 4:20, 7:10, 9:55
On The Basis Of Sex (PG-13) (1hr 54min) 9:10 AM, 12:10, 3:05, 6:05, 9:00, 11:35
Second Act (PG-13) (1hr 44min) 11:45 AM, 10:30
If Beale Street Could Talk (R) (1hr 57min) 9:50 AM, 12:40, 3:50, 6:40, 9:30
Ben Is Back (R) (1hr 43min) 2:15, 7:50
The Mule (R) (1hr 56min) 10:05 AM, 12:55, 4:00, 6:55, 9:40
X Escape Room (PG-13) (1hr 40min) 10:15 AM, 12:50, 3:15, 5:45, 8:20, 10:45, 12:15 AM
X The Upside (PG-13) (1hr 58min) 9:20 AM, 12:25, 3:30, 7:05, 10:05, 12:15 AM
X A Dog's Way Home (PG) (1hr 35min) 9:30 AM, 10:35, 12:00, 1:00, 2:30, 3:25, 5:00, 5:50, 7:25, 9:50
Second Act (PG-13) (1hr 44min) 11:45 AM, 10:30
If Beale Street Could Talk (R) (1hr 57min) 9:50 AM, 12:40, 3:50, 6:40, 9:30
Ben Is Back (R) (1hr 43min) 2:15, 7:50
The Mule (R) (1hr 56min) 10:05 AM, 12:55, 4:00, 6:55, 9:40
X Escape Room (PG-13) (1hr 40min) 10:15 AM, 12:50, 3:15, 5:45, 8:20, 10:45, 12:15 AM
X The Upside (PG-13) (1hr 58min) 9:20 AM, 12:25, 3:30, 7:05, 10:05, 12:15 AM

MARCUS THEATRES ROSEMOUNT
(651) 322-4600
marcustheatres.com
15280 Carrousel Way

X The Upside (PG-13) (1hr 58min) 9:45 AM, 12:55, 4:00, 7:00, 9:55
X A Dog's Way Home (PG) (1hr 35min) 9:50 AM, 12:25, 2:55, 5:30, 7:15, 10:00
X Escape Room (PG-13) (1hr 40min) 9:05 AM, 11:40, 2:20, 5:00, 7:40, 10:20
Aquaman (PG-13) (2hr 23min) 8:00, 11:15
Mary Poppins Returns (PG) (2hr 10min) 9:40 AM, 12:40, 3:50, 6:50, 10:00
Bumblebee (PG-13) (1hr 54min) 9:15 AM, 12:10, 3:05, 6:10, 9:10
Spider-Man: Into the Spider-Verse (PG) (1hr 40min) 9:15 AM, 12:05, 2:55, 5:45, 8:35, 11:15
On The Basis Of Sex (PG-13) (1hr 54min) 9:55 AM, 1:00, 4:15, 7:20, 10:25
The Mule (R) (1hr 56min) 9:35 AM, 12:40, 3:35, 6:30, 9:25

RIVERVIEW THEATER
3800 42nd Ave. S. MPLS (E 38th St & 42nd Ave. S)
\$2.00 Children & Matinee | \$3.00 Adult Evening
612-729-7369 • www.riverviewtheater.com

Dr. Seuss' The Grinch (PG) (1hr 30min) (1:00) ((CC-DVS))
A Star is Born (R) (2hr 15min) 6:45 ((CC-DVS))
The Wife (R) (1hr 40min) (2:50) ((CC-DVS))
The Old Man & The Gun (PG-13) (1hr 33min) (4:45) ((CC-DVS))
Beautiful Boy (R) (1hr 52min) 9:20 ((CC-DVS))

THE PLAZA
Celebrating 50 Years!
1847 Laurenteur Ave E Maplewood, 55109
651-287-2700 ThePlazaTheater.com
TICKETS \$3 (\$2 on Tues)
SHOWTIMES FOR TODAY ONLY

A Star is Born (R) (2hr 15min) 2:30, 7:10 (Drama Romance starring Bradley Cooper & Lady Gaga!)
The Nutcracker and the Four Realms (PG) (1hr 39min) 6:00 (Disney family fantasy starring MacKenzie Foy!)
Creed II (PG-13) (2hr 8min) 8:10 (Boxing drama starring Michael B. Jordan & Sylvester Stallone!)
Instant Family (PG-13) (1hr 58min) 3:35 (Comedy Drama starring Rose Byrne & Mark Wahlberg!)
The Old Man & The Gun (PG-13) (1hr 33min) 5:10 (Drama comedy starring Robert Redford & Sissy Spacek!)

Part-time. Early mornings.

Earn up to **\$1,500** each month delivering Pioneer Press newspapers.

Get paid weekly!

Receive **\$500 Signing Bonus!**

Call Today! 651.228.5138

NOW PLAYING